



Rama Krishna Multispeciality Hospital

257-A, TALWANDI, KOTA (RAJ.) ☎ : 0744-2433111, M.9414227325
www.bestladydoctor.com | E-mail : rxkota@gmail.com

Satendra Nayer

1/10/23

P-86
BP-120/80
HT 163
WT 65
BMI 24
Chest I 80
66 75
Abd - 78 5

DOB - 3/12/92
Mob - 8696175066

Devl. Star. Jby
ENT NAD

Viz. 8/6 M

Att. join Jby

डॉ. मोनिका भार्गव
एम.बी.बी.एस. एम.डी.
रामाकृष्णा हॉस्पिटल
रजि. नं. 00057/22544

भारत सरकार
Government of India

शेलेन्द्र नागर
Shelendra Nagar
जन्म तिथि / DOB : 03/12/1992
पुरुष / Male

Issue Date : 09/01/2012

4756 6331 9857

मेरा आधार, मेरी पहचान

भारत सरकार
Government of India

पता: S/O महेंद्र नागर, तेजाजी का डांडा,
तेह. किशानगंज, भंवरगढ़, बारां, राजस्थान,
325216

Print Date : 12/03/2022

Address: S/O Mahendra Nagar, tejaji ka
danda, teh.kishanganj, Bhanwargarh,
Baran, Rajasthan, 325216

4756 6331 9857

1947

help@uidai.gov.in

www.uidai.gov.in

mshy

डॉ. मोनिका भार्गव
एम.बी.बी.एस. एम. डी.
समाकृष्णा हॉस्पिटल
रजि. नं. 006311/22544

aj

HR.....bpm 72

P-R.....ms 150

Q-R-S.....ms 100

QT/QTc.....ms 370/403

P/QRS/T AXES.....deg 70/52/70

RV5/SV1.....mV 1.30/0.47

RV5+SV1.....mV 1.77

<< Conclusion >>
801 Sinus Rhythm
** NORMAL ECG **

ID Card: _____
Name: SELENDRA NAGAR Gender: Male
Age: _____ Height(cm): _____
Weight(Kg): _____ BP(mmHg): /

*The result must be confirmed by doctor!

Report Confirmed by: DR MONIKA BHARGAVA

डॉ. मोनिका भार्गवा
एम.बी.बी.एस., एम.डी.
शमाकृष्णा हॉस्पिटल
रजि. नं. 006311/22544

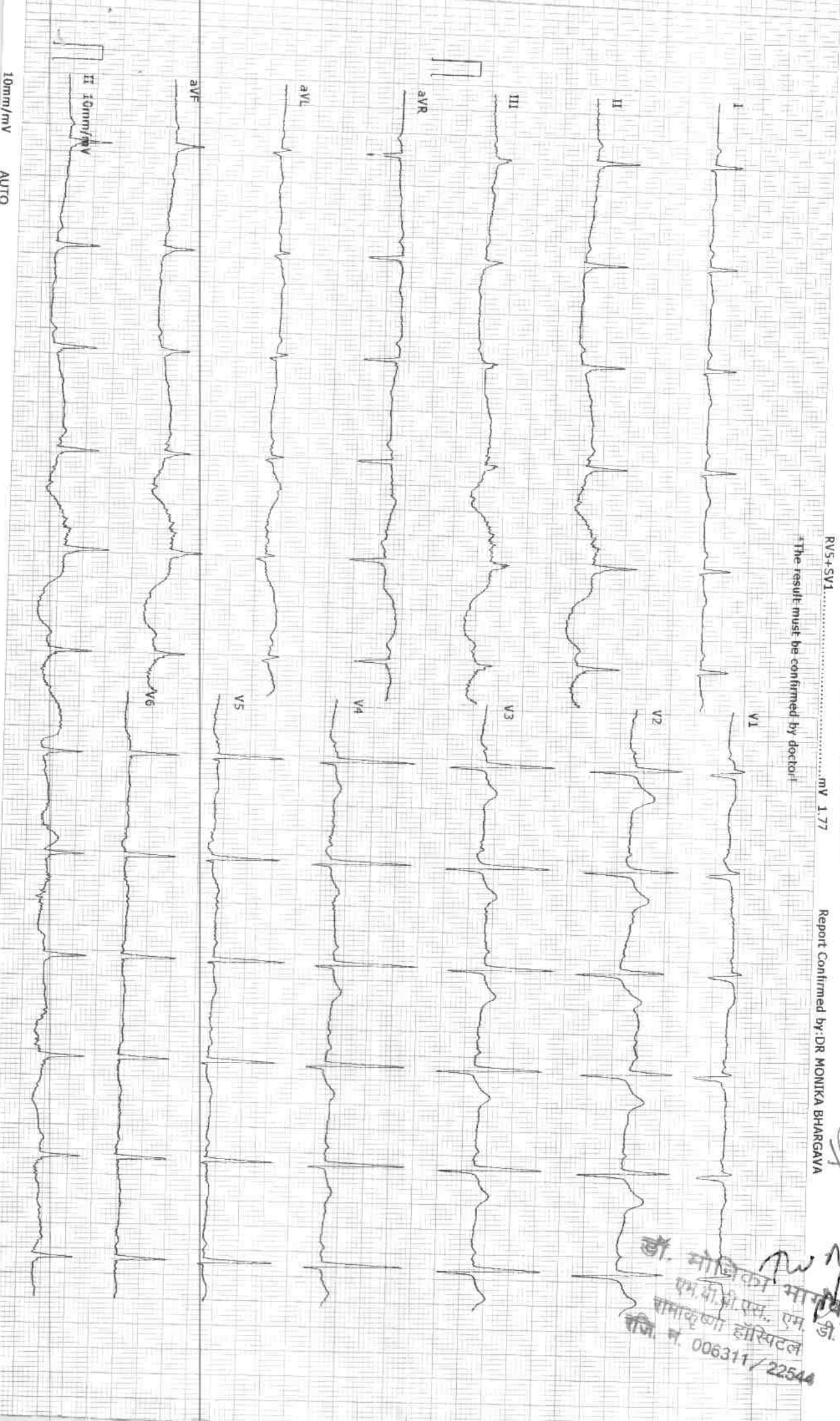

10mm/mV AUTO



GOOD HEALTH LAB

RAMAKRISHNA HOSPITAL

(UNIT OF DR. L.K. BHARGAVA & SONS HUF)

257-A, Sheela Chaudhary Road, Talwandi, KOTA-5 (Raj.)



Patient Report

Name: SHELENDRA NAGAR
Age: 28 Years
Dr. Name: DR.YASH

PID: 12
Gender: Male
Sample Mode: Whole Blood
Sequence ID: 202310010009

Run Date: 01/10/2023

Printed ON: 01/10/2023 11:16:20 am

Parameter	Result	Flags	Units	Limits
WBC	6.5		$\times 10^3 / \mu\text{L}$	4-10
LYMP#	2.5		$\times 10^3 / \mu\text{L}$	1-5
MID#	0.7		$\times 10^3 / \mu\text{L}$	0.1-1.5
GRAN#	3.3		$\times 10^3 / \mu\text{L}$	2-7
LYMP%	39.1		%	20-40
MID%	11		%	3-15
GRAN%	49.9		%	40-60
RBC	3.64	L	$\times 10^6 / \mu\text{L}$	4.5-5.5
HGB	13.5		g/dL	13-17
HCT	35.6	L	%	40.7-50.3
MCV	97.8		fL	83-103
MCH	37	H	pg	27-32
MCHC	37.9	H	g/dL	31.5-34.5
RDW-CV	14.8		%	11.6-15.4
RDW-SD	42.4		fL	39-46
PLT	219		$\times 10^3 / \mu\text{L}$	150-410
MPV	7.8		fL	5.9-12.3
PCT	0.17	L	%	0.22-0.44
PDW	16.8		%	8.3-25
PLCR	24.2		%	16.3-36.3
PLCC	52.9		$\times 10^3 / \mu\text{L}$	--

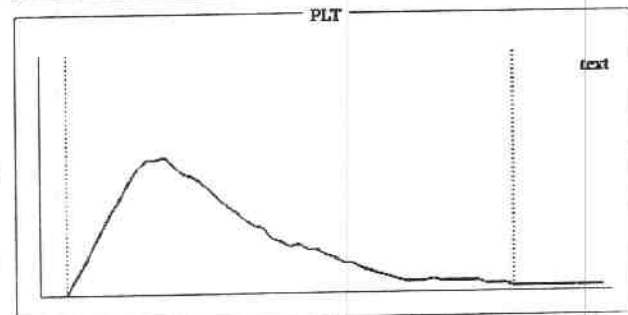
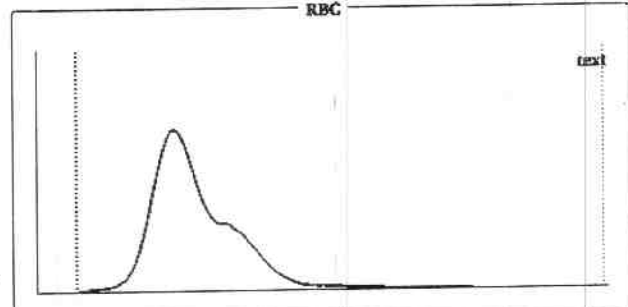
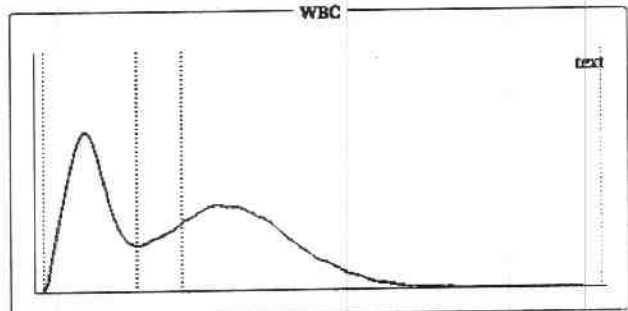

Histogram Flags:

?Monocytosis, ?Hemolytic Anemia

Comments:

Signature of Technician

Conditions of Reporting :

We use best of the kits from international Market & the quality control is done by putting up Fresh standard/Control with each running.
The reported result are for information and for interpretation of the Referring Doctor only.
Result of card test are limited by time of Reading the card.
Results of tests may vary from laboratory to laboratory and also in some parameters time to time for the same patient.

Dr. Preeti Pathak
MD (Pathology)
Reg. No. 24703/15880

Dr. Preeti Pathak, MD. (Path.)
Reg. 24703/15880

Signature of Pathologist

Tel 0744-3562955,

Mob.: For Lab Report - 9414227325, 9610209797

E-mail : rxkota@gmail.com



GOOD HEALTH LAB RAMAKRISHNA HOSPITAL

(UNIT OF DR. L.K. BHARGAVA & SONS HUF)



PATIENT'S NAME: SHELENDRA NAGAR 257-A, Sheela Chaudhary Road, Talwandi, KOTA-5 (Raj.) AGE/SEX : 28 Years/Male

LAB NO. : 0019 DATE : 01/10/2023
REF. BY : Dr. YASH BHARGAVA

BIO-CHEMISTRY

Test Name	Test Results	Normal Range
Blood Sugar Fasting	70.00 mg/dL	70.00-110.00 mg/dL
Blood Sugar PP 2 Hours	100.00 mg/dL	75.00-140.00 mg/dL
Serum Total Protein A/G Ratio		
Total Proteins	7.30 g/dL	6.0-8.5
Albumin	4.00 g/dL	3.4-5.0
Globulin	3.30 g/dL	2.3-3.5
A/G Ratio	1.21:1	1.0-2.3
Serum for Gamma Glutamyl Transferase	40.00 U/L	9.00-52.00 U/L
Serum Alkaline Phosphatase	158.00 IU/L	0.00-270.00 IU/L
URIC ACID	4.8 mg/dl	2.3 - 6.1 (Female) 3.6 - 8.2 (Male)
Aspartate-Aminotransferase (AST/SGOT)	16.00 IU/L	0.00-38.00 IU/L
Alanine-Aminotransferase (ALT/SGPT)	20.00 IU/L	0.00-40.00 IU/L
Creatinine	0.81 mg/dL	0.70-1.30 mg/dL
BUN	26.00 mg/dL	15.00-45.00 mg/dL

Serum Bilirubin

Test Interval	Test Value	Unit	Typical Reference
Total Bilirubin	0.50	mg/dL	0.0 - 1.0
Direct Bilirubin	0.10	mg/dL	0.0 - 0.25
Indirect Bilirubin	0.40	mg/dL	0.2 - 1.0

Signature of Technician

Dr. Preeti Pathak
MD (Pathology)
Reg. No. - 24703/15880

Conditions of Reporting :

We use best of the kits from international Market & the quality control is done by putting up Fresh standard/Control with each running.
The reported result are for information and for interpretation of the Referring Doctor only.
Result of card test are limited by time of Reading the card.
Results of tests may vary from laboratory to laboratory and also in some parameters time to time for the same patient.

Dr. Preeti Pathak, MD. (Path.)
Reg. 24703/15880

Signature of Pathologist

Tel 0744-3562955,

Mob.: For Lab Report - 9414227325, 9610209797

E-mail : rxkota@gmail.com



GOOD HEALTH LAB

RAMAKRISHNA HOSPITAL

(UNIT OF DR. L.K. BHARGAVA & SONS HUF)



PATIENT'S NAME: SHELENDRA NAGAR 257-A, Sheela Chaudhary Road, Talwandi, KOTA-5 (Raj.)

AGE/SEX : 28 Years/Male

LAB NO. : 0019

REF. BY : Dr. YASH BHARGAVA

DATE : 01/10/2023

HAEMATOLOGY

Test Name	Test Results	Normal Range
Blood Group Rh Factor		
TEST	RESULT	
BLOOD GROUP	= "A"	
Rh FACTOR	= POSITIVE	

ORGAN PANEL

Lipid Profile

TEST	TEST VALUE	UNIT	NORMAL VALUE
Serum Cholesterol	176.0	mg/dL	130-200 mg%
Triglyceride	105.0	mg/dL	Up to 150 mg%
HDL Cholesterol	43.0	mg/dL	30-70 mg%
LDL Cholesterol	112.0	mg/dL	Up to 150 mg%
VLDL Cholesterol	21.0	mg/dL	Up to 80 mg %
Total Cholesterol/HDL Ratio	4.09		0.0-4.97
LDL/HDL Cholesterol Ratio	2.60		0.0-3.55

Signature of Technician

Dr. Preeti Pathak
MD (Pathology)
Reg. No. - 24703/15880

Conditions of Reporting :

We use best of the kits from international Market & the quality control is done by putting up Fresh standard/Control with each running.
The reported result are for information and for interpretation of the Referring Doctor only.
Result of card test are limited by time of Reading the card.
Results of tests may vary from laboratory to laboratory and also in some parameters time to time for the same patient.

Dr. Preeti Pathak, MD. (Path.)
Reg. 24703/15880

Signature of Pathologist

Tel 0744-3562955,

Mob.: For Lab Report - 9414227325, 9610209797



GOOD HEALTH LAB RAMAKRISHNA HOSPITAL

(UNIT OF DR. L.K. BHARGAVA & SONS HUF)



PATIENT'S NAME: **SHELENDRA NAGAR**

257-A, Sheela Chaudhary Road, Talwandi, KOTA-5 (Raj.)

AGE/SEX : **28 Years/Male**

LAB NO. : **0019**

DATE : **01/10/2023**

REF. BY : **Dr. YASH BHARGAVA**

HAEMATOLOGY

Test Name	Test Results	Normal Range
ESR	6 MM in 1st hr.	0-20 MM in 1st hr.

OTHER

Glycosylated Hb (HbA1C)

TEST	VALUE	REFERENCE VALUE
HBA1C	5.5 %	Excellent Control < 5.5% Good Control : 5.5 to 7.00% Fair Control : 7.00 to 8.00% Poor Control : > 8.0 %

NOTE :-

HbA1C is done on the spot with the latest Nycocard Reader 2, a test based on spectral reflectance. The assay used here is boronate affinity. Remember, the HbA1C is not the same as the glucose level. It is far superior to the blood glucose reading & it gives an average reading for the past 8-12 weeks.

Signature of Technician

Dr. Preeti Pathak
MD (Pathology)
Reg. No. 24703/15880

Conditions of Reporting :

We use best of the kits from international Market & the quality control is done by putting up Fresh standard/Control with each running. The reported result are for information and for interpretation of the Referring Doctor only. Result of card test are limited by time of Reading the card. Results of tests may vary from laboratory to laboratory and also in some parameters time to time for the same patient.

Dr. Preeti Pathak, MD. (Path.)
Reg. 24703/15880

Signature of Pathologist

Tel 0744-3562955,

Mob.: For Lab Report - 9414227325, 9610209797

Email: rkh@rkh.com



GOOD HEALTH LAB RAMAKRISHNA HOSPITAL

(UNIT OF DR. L.K. BHARGAVA & SONS HUF)



257-A, Sheela Chaudhary Road, Talwandi, KOTA-5 (Raj.)

PATIENT'S NAME: **SHELENDRA NAGAR**

AGE/SEX : **28 Years/Male**

LAB NO. : **0019**

DATE : **01/10/2023**

REF. BY : **Dr. YASH BHARGAVA**

CHEMILUMINECENCE BY CENTAUR CP

TEST	OBSERVED VALUE	NORMAL RANGE
Tri Iodothyronine (T3)	0.92 ng/ml	0.60-1.81 ng/ml
Total Thyronine (T4)	7.56 ug/dl	3.20-12.6 ug/dl
Thyroid Stimulating Hormone (TSH)	2.07 uIU/ml	Adults: 0.5 - 5.50 uIU/ml 1- 30 days : 0.52 - 16.00 1mo - 5yrs: 0.46 - 8.10 6 - 18 yrs : 0.36 - 6.00

SUMMARY:

T3 & T4 : Primary malfunction of the thyroid gland may result in excessive (hyper) or below normal (hypo) release of

T3 & T4. Disease in any portion of the thyroid - pituitary-hypothalamus system may influence the levels of

T3 & T4.

T4 levels are sensitive and superior indicator of hypothyroidism.

T3 levels better define hyperthyroidism, is an excellent indicator of the ability of thyroid to respond to both stimulatory and suppressive tests.

TSH : Circulating TSH levels are important in evaluating thyroid function. TSH is used in the differential diagnosis

of primary (thyroid) from secondary (pituitary) and tertiary (hypothalamus) hypothyroidism. In primary

hypothyroidism, TSH levels are elevated, while in secondary and tertiary hypothyroidism, TSH levels are low.

In primary hyperthyroidism, T3 & T4 levels are elevated and low or undetectable TSH.

Signature of Technician

Dr. Preeti Pathak
MD (Pathology)
Reg. No. - 24703/15880

Dr. Preeti Pathak, MD. (Path.)
Reg. 24703/15880

Conditions of Reporting :

We use best of the kits from international Market & the quality control is done by putting up Fresh standard/Control with each running.
The reported result are for information and for interpretation of the Referring Doctor only.
Result of card test are limited by time of Reading the card.
Results of tests may vary from laboratory to laboratory and also in some parameters time to time for the same patient.

Signature of Pathologist

Tel 0744-3562955,

Mob.: For Lab Report - 9414227325, 9610209797

E-mail : rxkota@gmail.com



GOOD HEALTH LAB RAMAKRISHNA HOSPITAL

(UNIT OF DR. L.K. BHARGAVA & SONS HUF)



PATIENT'S NAME: SHELENDRA NAGAR ^{257-A, Sheela Chaudhary Road, Talwandi, KOTA-5 (Raj.)}

LAB NO. : 0019

AGE/SEX : 28 Years/Male

REF. BY : Dr. YASH BHARGAVA

DATE : 01/10/2023

CLINICAL PATHOLOGY

Urine-Routine Examination

PHYSICAL & CHEMICAL

REFERENCE VALUE

Colour	: Pale Yellow	
Apperance	: Clear	Clear
Reaction (pH)	: 6.0	4.5 - 6.5
Sp. Gravity	: 1.030	1.000 - 1.035
Albumin	: Nil	Negative
Glucose	: Nil	Negative

MICROSCOPIC

RBC	: Absent	1-2 /HPF
WBC	: Absent	1-2 /HPF
Epit. Cells	: Absent	1-2 /HPF
Crystals	: Nil	
Cast	: Nil	
Other	: Nil	

Signature of Technician

Conditions of Reporting :

We use best of the kits from irnternational Market & the quality control is done by putting up Fresh standard/Control with each running.
The reported result are for information anc for interpretation of the Refering Doctor only.
Result of card test are limited by time of Reading the card.
Results of tests may vary from laboratory to laboratory and also in some parameters time to time for the same patient.

Dr. Preeti Pathak
MD (Pathology)

Reg. No. 24703/15880

Dr. Preeti Pathak, MD. (Path.)

Reg. 24703/15880

Signature of Pathologist

Tel 0744-3562955,

Mob.: For Lab Report - 9414227325, 9610209797

E-mail : rxkota@gmail.com



GOOD HEALTH LAB RAMAKRISHNA HOSPITAL

(UNIT OF DR. L.K. BHARGAVA & SONS HUF)



PATIENT'S NAME: SHELENDRA NAGAR 357 A, Sheela Chaudhary Road, Talwandi, KOTA-5 (Ra) AGE/SEX : 28 Years/Male

LAB NO. : 0019

DATE : 01/10/2023

REF. BY : Dr. YASH BHARGAVA

RADIO-DIAGNOSIS

X-RAY CHEST PA VIEW

1. Both the lung fields are clear. Bronchovascular markings are within normal limits.
2. Both the hilar shadows are of normal size and shape, density.
3. Heart shadows appears central, normal in size and shape.
4. Trachea is in midline.
5. Both the domes of diaphragm are clear and sharp.
6. Both the C.P. angles are clear.
7. Bony cage and soft tissue shadows are normal.

IMPRESSION : Normal chest radiograph.

=====

Note
डॉ. ज्योति भार्गो
M.B.E.S., D.N.B.

Signature of Technician

Conditions of Reporting :

We use best of the kits from international Market & the quality control is done by putting up Fresh standard/Control with each running.
The reported result are for information and for interpretation of the Referring Doctor only.
Result of card test are limited by time of Reading the card.
Results of tests may vary from laboratory to laboratory and also in some parameters time to time for the same patient.

Dr. Preeti Pathak, MD. (Path.)
Reg. 24703/15880

Signature of Pathologist

Tel 0744-3562955,

Mob.: For Lab Report - 9414227325, 9610209797

E-mail : rxkota@gmail.com



GOOD HEALTH LAB RAMAKRISHNA HOSPITAL

(UNIT OF DR. L.K. BHARGAVA & SONS HUF)



PATIENT'S NAME: SHELENDRA NAGAR ^{257-A, Sheela Chaudhary Road, Talwandi, KOTA-5 (Raj.)} AGE/SEX : 28 Years/Male

LAB NO. : 0019

DATE : 01/10/2023

REF. BY : Dr. YASH BHARGAVA

ULTRA SONOGRAPHY

SONOGRAPHY FOR WHOLE ABDOMEN

LIVER: Appear normal in size, Non-tender with smooth & regular contour. Parenchymal echopattern appears homogeneous. The IHBR & hepatic vein radicals are not dilated. No evidence of focal echopoor / echorich lesion. Portal vein diameter is normal 10 mm. CBD diameter normal 03 mm.

GALL BLADDER: Gall bladder is physiologically distended & normal in size, shape & contour. Walls are smooth & regular with normal thickness. There is no evidence of cholelithiasis. The Murphy's sign is negative.

PANCREAS: Normal in size, shape, contour. There is no evidence of focal lesion. Pancreatic duct is not dilated. Pancreatic substance show homogeneous parenchymal echopattern. Paraortic lymph nodes & SMA appear normal.

SPLEEN: Normal in size & echopattern. Vessels seen in splenic hilum are not dilated.

KIDNEYS: Appear normal in size, shape, position, contour, cortical echogenicity & pelvicalyceal system. The corticomedullary demarkation is fair & ratio appears normal. There is no evidence of hydronephrosis, Nephrolithiasis.

Size right kidney 101 mm. X 78 mm.

Size left kidney 103 mm. X 79 mm.

Signature of Technician

Conditions of Reporting :

We use best of the kits from international Market & the quality control is done by putting up Fresh standard/Control with each running.

The reported result are for information and for interpretation of the Referring Doctor only.

Result of card test are limited by time of Reading the card.

Results of tests may vary from laboratory to laboratory and also in some parameters time to time for the same patient.

Dr. Preeti Pathak, MD. (Path.)
Reg. 24703/15880

Signature of Pathologist

Tel 0744-3562955,

Mob.: For Lab Report - 9414227325, 9610209797

E-mail : rxkota@gmail.com



GOOD HEALTH LAB RAMAKRISHNA HOSPITAL

(UNIT OF DR. L.K. BHARGAVA & SONS HUF)



PATIENT'S NAME: SHELENDRA NAGAR 257-A, Sheela Chaudhary Road, Talwandi, KOTA-5 (Raj.)

AGE/SEX : 28 Years/Male

LAB NO. : 0019

DATE : 01/10/2023

REF. BY : Dr. YASH BHARGAVA

URI.BLADDER: Bladder walls are smooth & normal in thickness. There is No evidence of mass / stone in the lumen. Bladder capacity appears normal & postvoid Residual volume not significant.

PROSTATE: Normal in shape, contour & parenchymal echogenicity. Its capsule is intact and there is no evidence of focal lesion. Size 23 X 26 X 23 mm. Volume 11 gms.

SPECIFIC: No evidence of retroperitoneal mass/free fluid in peritoneal cavity.

IMPRESSION: Ultrasonographic findings are s/o of normal study.

डॉ. प्रीति भागव
एम.पी.एस., एम.डी.
रामकृष्ण हॉस्पिटल
रजि. नं. 006311 / 22544

Signature of Technician

Conditions of Reporting :

We use best of the kits from international Market & the quality control is done by putting up Fresh standard/Control with each running.
The reported result are for information and for interpretation of the Referring Doctor only.
Result of card test are limited by time of Reading the card.
Results of tests may vary from laboratory to laboratory and also in some parameters time to time for the same patient.

Dr. Preeti Pathak, MD. (Path.)

Reg. 24703/15880

Signature of Pathologist

Tel 0744-3562955,

Mob.: For Lab Report - 9414227325, 9610209797

E-mail : rxkota@gmail.com

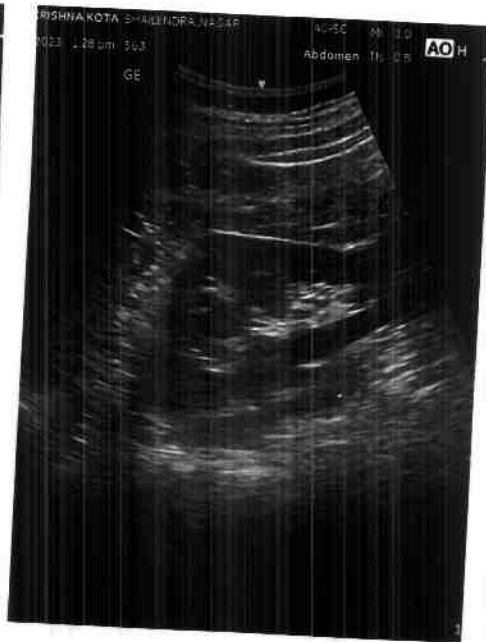

R

shelendra dr yash M 8597 10/1/2023 CHEST,FRN P->A
RAMA KRISHNA HOSPITAL,257-A, SHEELA CHAUDRY ROAD, TALWANDI, KOTA (RAJ.)