

21 Bob



भारतीय विशिष्ट पहचान प्राधिकरण
भारत सरकार
Unique Identification Authority of India
Government of India

नामांकन क्रमांक/ Enrolment No.: XXXX/XXXXX/XXXXX

To
संजीव
Sanjeev
S/O Suresh Prasad
Vimla Niwas
Khemnichak
New Jaganpura
New Jaganpura
Patna Bihar-800027

Download Date: 07/08/2018

Generation Date: 15/01/2012

Signature Not Verified
Digitally signed by Sanjeev S/O Suresh Prasad, DN: cn=Sanjeev S/O Suresh Prasad, o=Unique Identification Authority of India, email=, c=IN



आपका आधार क्रमांक / Your Aadhaar No. :

3493 5166 1163

मेरा आधार, मेरी पहचान



भारत सरकार
Government of India



संजीव
Sanjeev
जन्म तिथि/DOB: 18/01/1978
पुरुष/ MALE

3493 5166 1163

मेरा आधार, मेरी पहचान



Government of India



AADHAAR

सूचना

- आधार पहचान का प्रमाण है, नागरिकता का नहीं।
- पहचान का प्रमाण ऑनलाइन ऑथेंटिकेशन द्वारा प्राप्त करें।
- यह एक इलेक्ट्रॉनिक प्रक्रिया द्वारा बना हुआ पत्र है।

INFORMATION

- Aadhaar is a proof of identity, not of citizenship.
- To establish identity, authenticate online.
- This is electronically generated letter.

आधार देश भर में मान्य है।

आधार भविष्य में सरकारी और गैर-सरकारी सेवाओं का लाभ उठाने में उपयोगी होगा।

Aadhaar is valid throughout the country.

Aadhaar will be helpful in availing Government and Non-Government services in future.



भारतीय विशिष्ट पहचान प्राधिकरण
Unique Identification Authority of India

Address:

S/O Suresh Prasad, Vimla Niwas, S/O सुरेश प्रसाद, विमला निवास, खेमनीचक, Bihar, 800027
Khemnichak, New Jaganpura, Patna, न्यू जगनपुरा, पटना, बिहार, 800027

पता:

3493 5166 1163

125
74

120/120

Blood + PP
urine
ECG
p-Ray
FMPT
USG-mrta

SANJEEV
Male 45Years

Diagnosis Information:
Sinus Rhythm
Short PR Interval
Deepened Q Wave(III)

HR : 81 bpm
P : 84 ms
PR : 117 ms
QRS : 73 ms
QT/QTc : 343/398 ms
P/QRS/T : 28.8/30 °
RV5/SV1 : 1.050/0.697 mV

Ref-Phys. :
Report Confirmed by:

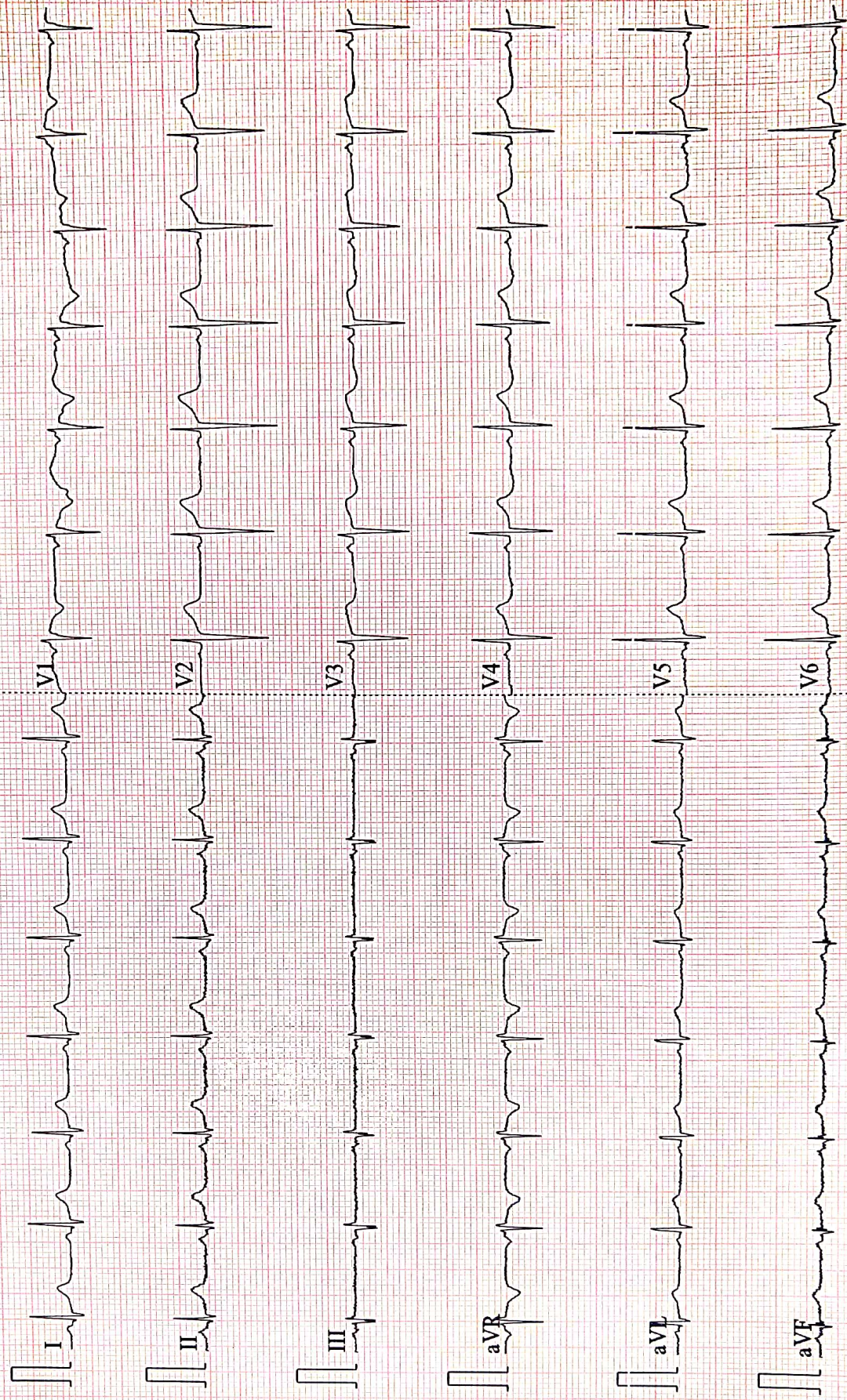



MC-3319

Kolkata Lab : Block DD-30, Sector-1, "Andromeda", Ground Floor, Salt lake, Kolkata-700064
 Landline No: 033-40818800/ 8888/ 8899 | Email ID: kolkata@unipath.in | Website: www.unipath.in
 CIN : U85195GJ2009PLC057059



30304100534

TEST REPORT

Reg.No : 30304100534	Reg.Date : 26-Mar-2023 11:41	Collection : 26-Mar-2023 11:41
Name : MR. SANJEEV		Received : 26-Mar-2023 11:41
Age : 45 Years	Sex : Male	Report : 26-Mar-2023 13:45
Referred By : AAROYAM DIAGNOSTICS @ PATNA		Dispatch : 26-Mar-2023 14:04
Referral Dr : □	Status : Final	Location : 41 - PATNA

Test Name	Results	Units	Bio. Ref. Interval
THYROID PROFILE			
Tri-iodothyronine (Total T3) <i>Method:CLIA</i>	1.39	ng/mL	0.60 - 1.81
Thyroxin (Total T4) <i>Method:CLIA</i>	11.20	µg/dL	4.5 - 12.6
Thyroid Stimulating Hormone (TSH.) <i>Method:CLIA</i> Ultra Sensitive	2.057	µIU/mL	0.55 - 4.78

Sample Type: Serum**Note:****TSH Reference Range in Pregnancy :**

- Pregnancy 1st Trimester 0.1 - 2.5 uIU/ml
- Pregnancy 2nd Trimester 0.2 - 3.0 uIU/ml
- Pregnancy 3rd Trimester 0.3 - 3.0 uIU/ml

- TSH levels are subject to circadian variation, reaching peak levels between 2 - 4.a.m. and at a minimum between 6-10 pm. The variation is of the order of 50 %. Hence time of the day has an influence on the measured serum TSH concentrations.
- Recommended test for T3 and T4 is unbound fraction or free levels as it is metabolically active.
- The physiological rise in Total T3 / T4 levels is seen in pregnancy and in patients on steroid therapy.
- All infants with a low T4 concentration and a TSH concentration greater than 40 uU/L are considered to have congenital hypothyroidism and should have immediate confirmatory serum testing.
- If the TSH concentration is slightly elevated but less than 40 uU/L, a second screening test should be performed on a new sample. Results should be interpreted using age-appropriate normative values

Clinical Use:

- Primary Hypothyroidism · Hyperthyroidism · Hypothalamic -Pituitary hypothyroidism · Inappropriate TSH secretion · Nonthyroidal illness· Autoimmune thyroid disease · Pregnancy-associated thyroid disorders · Thyroid dysfunction in infancy and early childhood

----- End Of Report -----

Dr. Abhishek Mukherjee

MBBS,MD (PATHOLOGY)
 LABORATORY DIRECTOR
 59390 (WBMC)



ISO 9001 : 2015
AAROGYAM DIAGNOSTICS
 (A UNIT OF CULPAM HEALTH CARE PVT. LTD.)

F- 41, P.C. Colony, Opp. Madhuban Complex,
 Near Malahi Pakari Chowk, Kankarbagh, Patna – 20
 9264278360, 9065875700, 8789391403
 info@aarogyamdiagnostics.com
 www.aarogyamdiagnostics.com

Date 25/03/2023	Srl No. 18	Patient Id 2303250018
Name Mr. SANJEEV	Age 45 Yrs.	Sex M
Ref. By Dr.BOB		

Test Name	Value	Unit	Normal Value
BOB			
HB A1C	5.1	%	

EXPECTED VALUES :-

Metabolically healthy patients	=	4.8 - 5.5 % HbA1C
Good Control	=	5.5 - 6.8 % HbA1C
Fair Control	=	6.8-8.2 % HbA1C
Poor Control	=	>8.2 % HbA1C

REMARKS:-

In vitro quantitative determination of **HbA1C** in whole blood is utilized in long term monitoring of glycemia

The **HbA1C** level correlates with the mean glucose concentration prevailing in the course of the patient's recent history (approx - 6-8 weeks) and therefore provides much more reliable information for glycemia monitoring than do determinations of blood glucose or urinary glucose.

It is recommended that the determination of **HbA1C** be performed at intervals of 4-6 weeks during Diabetes Mellitus therapy.

Results of **HbA1C** should be assessed in conjunction with the patient's medical history, clinical examinations and other findings.

**** End Of Report ****

Dr.R.B.RAMAN
MBBS, MD
CONSULTANT PATHOLOGIST



ISO 9001 : 2015
AAROGYAM DIAGNOSTICS
 (A UNIT OF CULPAM HEALTH CARE PVT. LTD.)

F- 41, P.C. Colony, Opp. Madhuban Complex,
 Near Malahi Pakari Chowk, Kankarbagh, Patna – 20
 9264278360, 9065875700, 8789391403
 info@aarogyamdiagnostics.com
 www.aarogyamdiagnostics.com

Date	25/03/2023	Srl No.	18	Patient Id	2303250018
Name	Mr. SANJEEV	Age	45 Yrs.	Sex	M
Ref. By	Dr.BOB				

Test Name	Value	Unit	Normal Value
COMPLETE BLOOD COUNT (CBC)			
HAEMOGLOBIN (Hb)	13.6	gm/dl	13.5 - 18.0
TOTAL LEUCOCYTE COUNT (TLC)	7,000	/cumm	4000 - 11000
DIFFERENTIAL LEUCOCYTE COUNT (DLC)			
NEUTROPHIL	64	%	40 - 75
LYMPHOCYTE	30	%	20 - 45
EOSINOPHIL	02	%	01 - 06
MONOCYTE	04	%	02 - 10
BASOPHIL	00	%	0 - 0
ESR (WESTEGREN's METHOD)	13	mm/1st hr.	0 - 15
R B C COUNT	4.57	Millions/cmm	4.5 - 5.5
P.C.V / HAEMATOCRIT	40.07	%	40 - 54
M C V	87.68	fl.	80 - 100
M C H	29.76	Picogram	27.0 - 31.0
M C H C	33.9	gm/dl	33 - 37
PLATELET COUNT	2.34	Lakh/cmm	1.50 - 4.00
BLOOD GROUP ABO	"B"		
RH TYPING	POSITIVE		
BLOOD SUGAR FASTING	84.5	mg/dl	70 - 110
SERUM CREATININE	0.89	mg%	0.7 - 1.4
BLOOD UREA	27.1	mg /dl	15.0 - 45.0
SERUM URIC ACID	6.4	mg%	3.4 - 7.0
<u>LIVER FUNCTION TEST (LFT)</u>			



Date	25/03/2023	Srl No.	18	Patient Id	2303250018
Name	Mr. SANJEEV	Age	45 Yrs.	Sex	M
Ref. By	Dr.BOB				

Test Name	Value	Unit	Normal Value
BILIRUBIN TOTAL	0.67	mg/dl	0 - 1.0
CONJUGATED (D. Bilirubin)	0.24	mg/dl	0.00 - 0.40
UNCONJUGATED (I.D.Bilirubin)	0.43	mg/dl	0.00 - 0.70
TOTAL PROTEIN	6.0	gm/dl	6.6 - 8.3
ALBUMIN	3.4	gm/dl	3.4 - 5.2
GLOBULIN	2.6	gm/dl	2.3 - 3.5
A/G RATIO	1.308		
SGOT	22.4	IU/L	5 - 40
SGPT	24.5	IU/L	5.0 - 55.0
ALKALINE PHOSPHATASE IFCC Method	107.4	U/L	40.0 - 130.0
GAMMA GT	23.8	IU/L	8.0 - 71.0

LFT INTERPRET

LIPID PROFILE

TRIGLYCERIDES	112.4	mg/dL	25.0 - 165.0
TOTAL CHOLESTEROL	158.4	mg/dL	29.0 - 199.0
H D L CHOLESTEROL DIRECT	54.8	mg/dL	35.1 - 88.0
V L D L	22.48	mg/dL	4.7 - 22.1
L D L CHOLESTEROL DIRECT	81.12	mg/dL	63.0 - 129.0
TOTAL CHOLESTEROL/HDL RATIO	2.891		0.0 - 4.97
LDL / HDL CHOLESTEROL RATIO	1.48		0.00 - 3.55
THYROID PROFILE			
QUANTITY	15	ml.	



Date	25/03/2023	Srl No.	18	Patient Id	2303250018
Name	Mr. SANJEEV	Age	45 Yrs.	Sex	M
Ref. By	Dr.BOB				

Test Name	Value	Unit	Normal Value
COLOUR	PALE YELLOW		
TRANSPARENCY	CLEAR		
SPECIFIC GRAVITY	1.010		
PH	6.5		
ALBUMIN	NIL		
SUGAR	NIL		
MICROSCOPIC EXAMINATION			
PUS CELLS	1-2	/HPF	
RBC'S	NIL	/HPF	
CASTS	NIL		
CRYSTALS	NIL		
EPITHELIAL CELLS	2-3	/HPF	
BACTERIA	NIL		
OTHERS	NIL		

Assay performed on enhanced chemi lumenescence system (Centaur-Siemens)

Serum T3,T4 & TSH measurements form the three components of Thyroid screening panel, useful in diagnosing various disorders of Thyroid gland function.

1. Primary hypothyroidism is accompanied by depressed serum T3 and T4 values and elevated serum TSH level.
2. Primary hyperthyroidism is accompanied by elevated serum T3 and T4 levels along with depressed TSH values.
3. Normal T4 levels are accompanied by increased T3 in patients with T3 thyrotoxicosis.



ISO 9001 : 2015
AAROGYAM DIAGNOSTICS
 (A UNIT OF CULPAM HEALTH CARE PVT. LTD.)

F- 41, P.C. Colony, Opp. Madhuban Complex,
 Near Malahi Pakari Chowk, Kankarbagh, Patna – 20
 9264278360, 9065875700, 8789391403
 info@aarogyamdiagnostics.com
 www.aarogyamdiagnostics.com

Date	25/03/2023	Srl No.	18	Patient Id	2303250018
Name	Mr. SANJEEV	Age	45 Yrs.	Sex	M
Ref. By	Dr.BOB				

Test Name	Value	Unit	Normal Value
4. Slightly elevated T3 levels may be found in pregnancy and estrogen therapy, while depressed levels may be encountered in severe illness, renal failure and during therapy with drugs like propranolol and propyl thiouracil.			
5. Although elevated TSH levels are nearly always indicative of primary hypothyroidism, and may be seen in secondary thyrotoxicosis.			

**** End Of Report ****

Dr.R.B.RAMAN
MBBS, MD
CONSULTANT PATHOLOGIST



Name :- Sanjeev

Age/Sex:-45Yrs/M

Refd by :- Corp

Date :-25/03/23

Thanks for referral.

REPORT OF USG OF WHOLE ABDOMEN

- Liver** :- Mild enlarged in size (15.2cm) with normal echotexture. No focal or diffuse lesion is seen. IHBR are not dilated. PV is normal in course and calibre with echofree lumen.
- G. Bladder** :- It is normal in shape, size & position. It is echofree & shows no evidence of calculus, mass or sludge.
- CBD** :- It is normal in calibre & is echofree.
- Pancreas** :- Normal in shape, size & echotexture. No evidence of parenchymal / ductal calcification is seen. No definite peripancreatic collection is seen.
- Spleen** :- Normal in size (8.8cm) with normal echotexture. No focal lesion is seen. No evidence of varices is noticed.
- Kidneys** :- Both kidneys are normal in shape, size & position. Sinus as well as cortical echoes are normal. No evidence of calculus, space occupying lesion or hydronephrosis is seen.
Right Kidney measures 8.7cm and Left Kidney measures 8.8cm.
- U. Bladder:-** It is echofree. No evidence of calculus, mass or diverticulum is seen.
Pre void- 195cc Post void- 52cc(Significant PVR)
- Prostate** :- Calcific enlarged in size (63cc)with a small inward protuted median Lobe.
- Others** :- No ascites or abdominal adenopathy is seen.
No free subphrenic / basal pleural space collection is seen.

IMPRESSION:-

Mild Hepatomegaly.

Calcific Enlarged Prostate with A Small Inward Protuted Median Lobe.

Significant PVR.

Otherwise Normal Scan.

Dr. U. Kumar
MBBS, MD(Radio-Diagnosis)
Consultant Radiologist



1865 / SANJEEV / 45 Yrs / M / 175 Cms / 74 Kg Date: 25-Mar-2023 Technician : RESHMA ALI

Stage	Time	Duration	Belt Speed (mph)	Elevation	METs	Rate	% THR Achieved	BP	RPP	PVC	Comments
Supine	00:03	0:01	00.0	00.0	01.0	99	57 %	120/80	118	00	
Standing	00:11	0:01	00.0	00.0	01.0	99	57 %	120/80	118	00	
HV	00:22	0:01	00.0	00.0	01.0	097	55 %	120/80	116	00	
Warm Up	00:30	0:01	01.0	00.0	01.0	103	59 %	120/80	123	00	
ExStart	00:40	0:06	01.7	10.0	01.1	108	62 %	120/80	129	00	
BRUCE/ Stage 1	03:40	3:00	01.7	10.0	04.7	133	76 %	120/80	159	00	
BRUCE/ Stage 2	06:40	3:00	02.5	12.0	07.1	158	90 %	125/85	197	00	
BRUCE/ Stage 3	09:40	3:00	03.4	14.0	10.2	183	105 %	130/90	237	00	
PeakEx	09:50	0:10	04.2	16.0	10.4	183	105 %	130/90	237	00	
Recovery	10:49	1:00	01.1	00.0	04.3	174	99 %	125/85	217	00	
Recovery	11:49	2:00	01.1	00.0	01.0	160	91 %	125/85	200	00	
Recovery	12:58	3:08	01.1	00.0	01.0	149	85 %	120/80	178	00	

Findings :

Exercise Time : 09:11
 Max HR Attained : 186 bpm 106% of Target 175
 Max BP Attained : (Sys) 130/90
 Max WorkLoad Attained : 10.4 Good response to induced stress
 Max ST Dep Lead & Value : avF & -0.8 mm in Stage 3 mm
 Test End Reasons : Test Complete

Report :

Aarogam Diagnostics

1865 / SANJEEV / 45 Yrs / M / 175 Cms / 74 Kg / HR : 99

Supine



Date: 25-Mar-2023 11:51:31 AM METS: 1.0/ 99 bpm 56% of THR BP: 120/80 mmHg Raw ECG/ BLC On/ Notch On/ HF 0.05 Hz/LF 100 Hz

ExTime: 00:03 0.0 mph, 0.0%

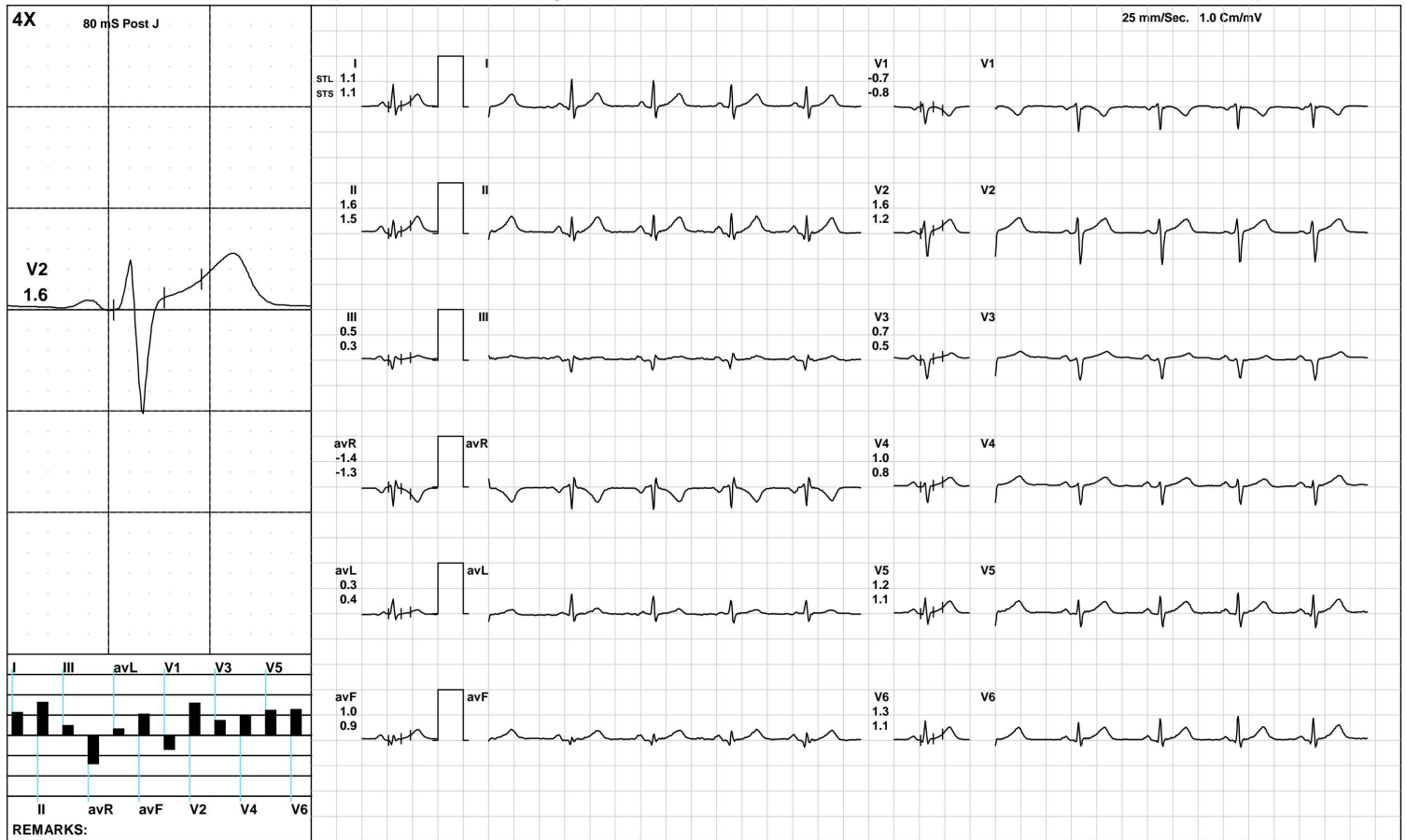

Aarogyam Diagnostics

Standing



1865 / SANJEEV / 45 Yrs / M / 175 Cms / 74 Kg / HR : 99

Date: 25-Mar-2023 11:51:31 AM METS: 1.0/ 99 bpm 56% of THR BP: 120/80 mmHg Raw ECG/ BLC On/ Notch On/ HF 0.05 Hz/LF 100 Hz

ExTime: 00:11 0.0 mph, 0.0%

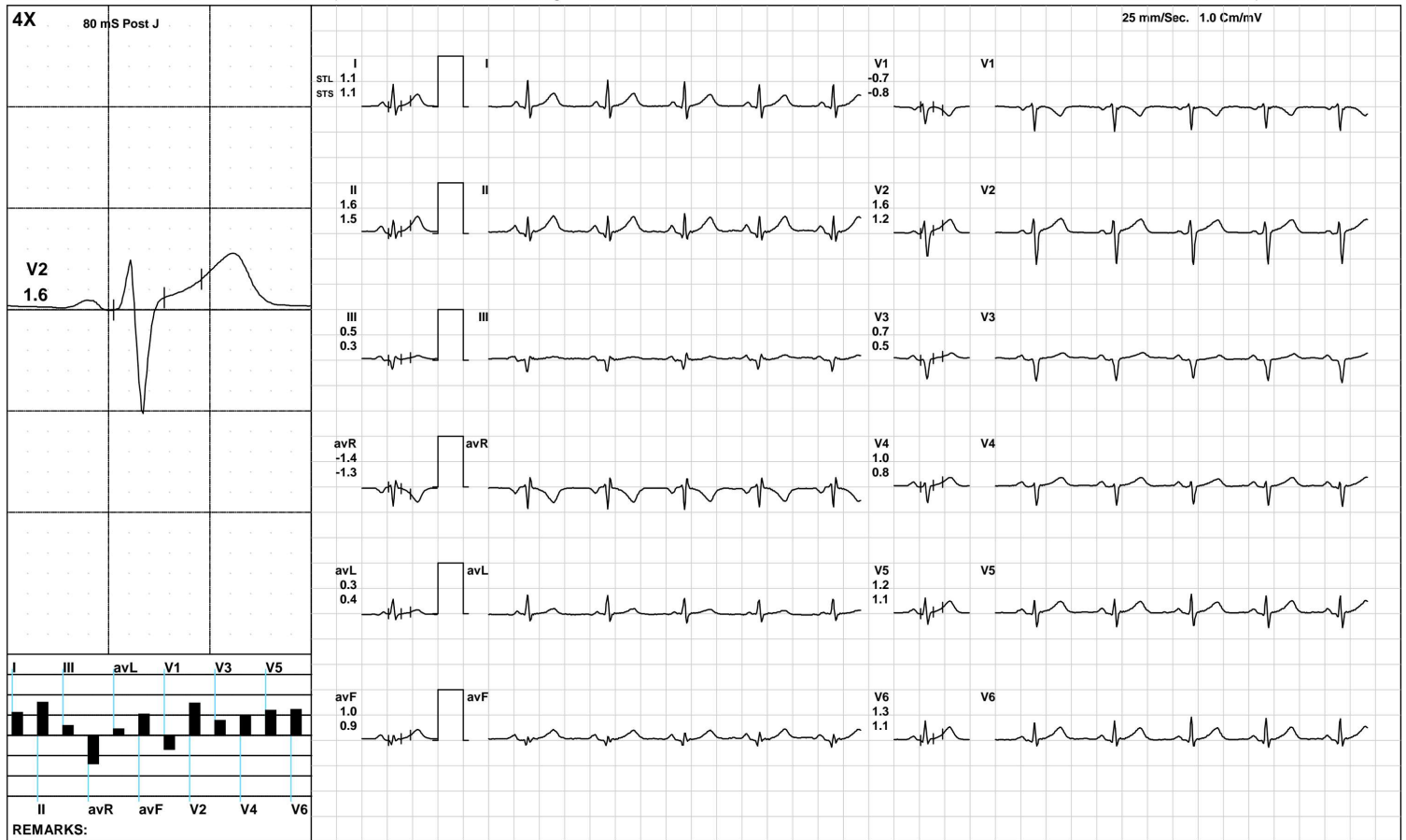

(GEM212170906)(R)Kardic by Allengers

Aarogam Diagnostics

HV



1865 / SANJEEV / 45 Yrs / M / 175 Cms / 74 Kg / HR : 97

Date: 25-Mar-2023 11:51:31 AM METS: 1.0/ 97 bpm 55% of THR BP: 120/80 mmHg Raw ECG/ BLC On/ Notch On/ HF 0.05 Hz/LF 100 Hz

ExTime: 00:22 0.0 mph, 0.0%

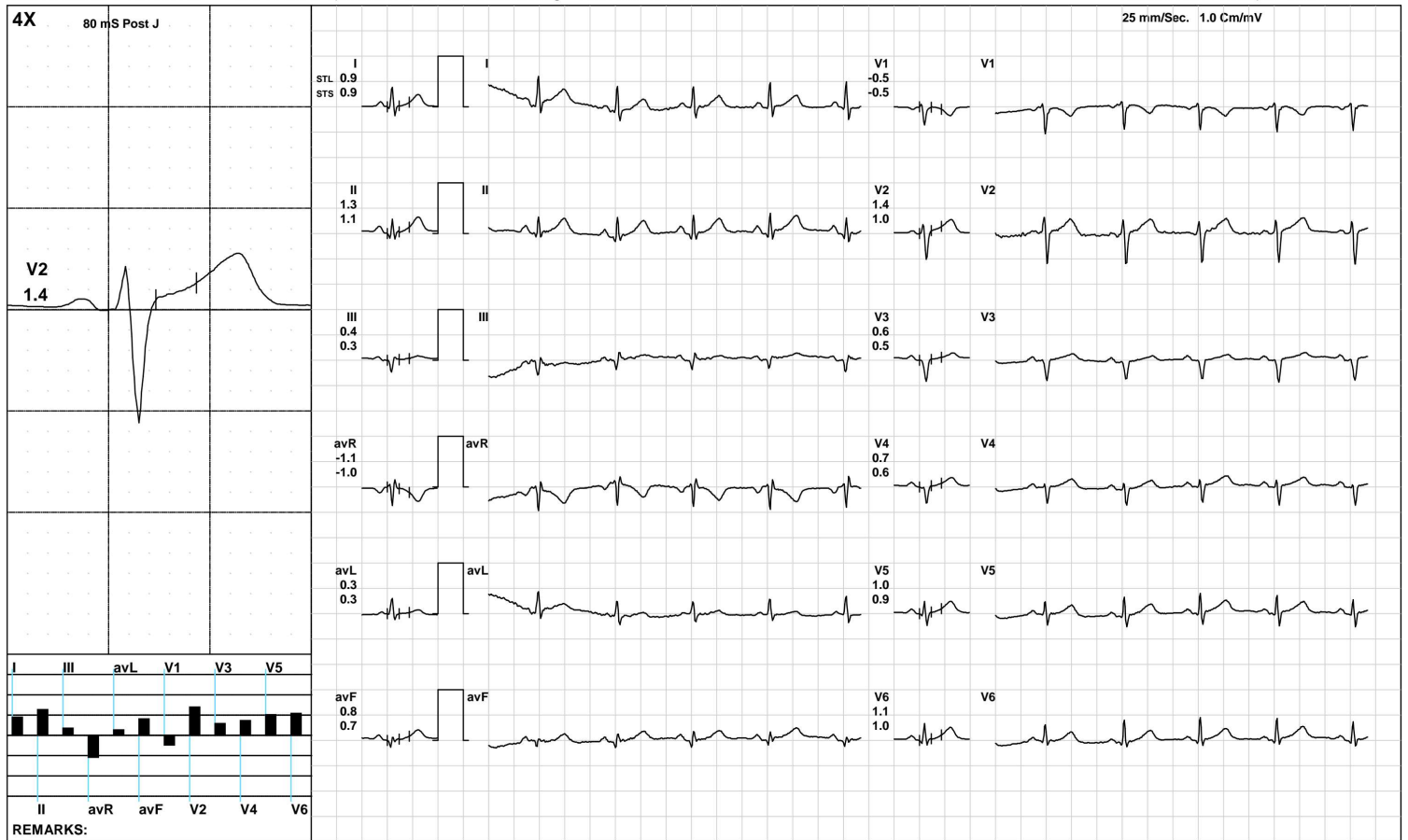

(GEM212170906)(R)Kardic by Allengers

Aarogam Diagnostics

Warm Up



1865 / SANJEEV / 45 Yrs / M / 175 Cms / 74 Kg / HR : 103

Date: 25-Mar-2023 11:51:31 AM METS: 1.0/ 103 bpm 58% of THR BP: 120/80 mmHg Raw ECG/ BLC On/ Notch On/ HF 0.05 Hz/LF 100 Hz

ExTime: 00:30 1.0 mph, 0.0%

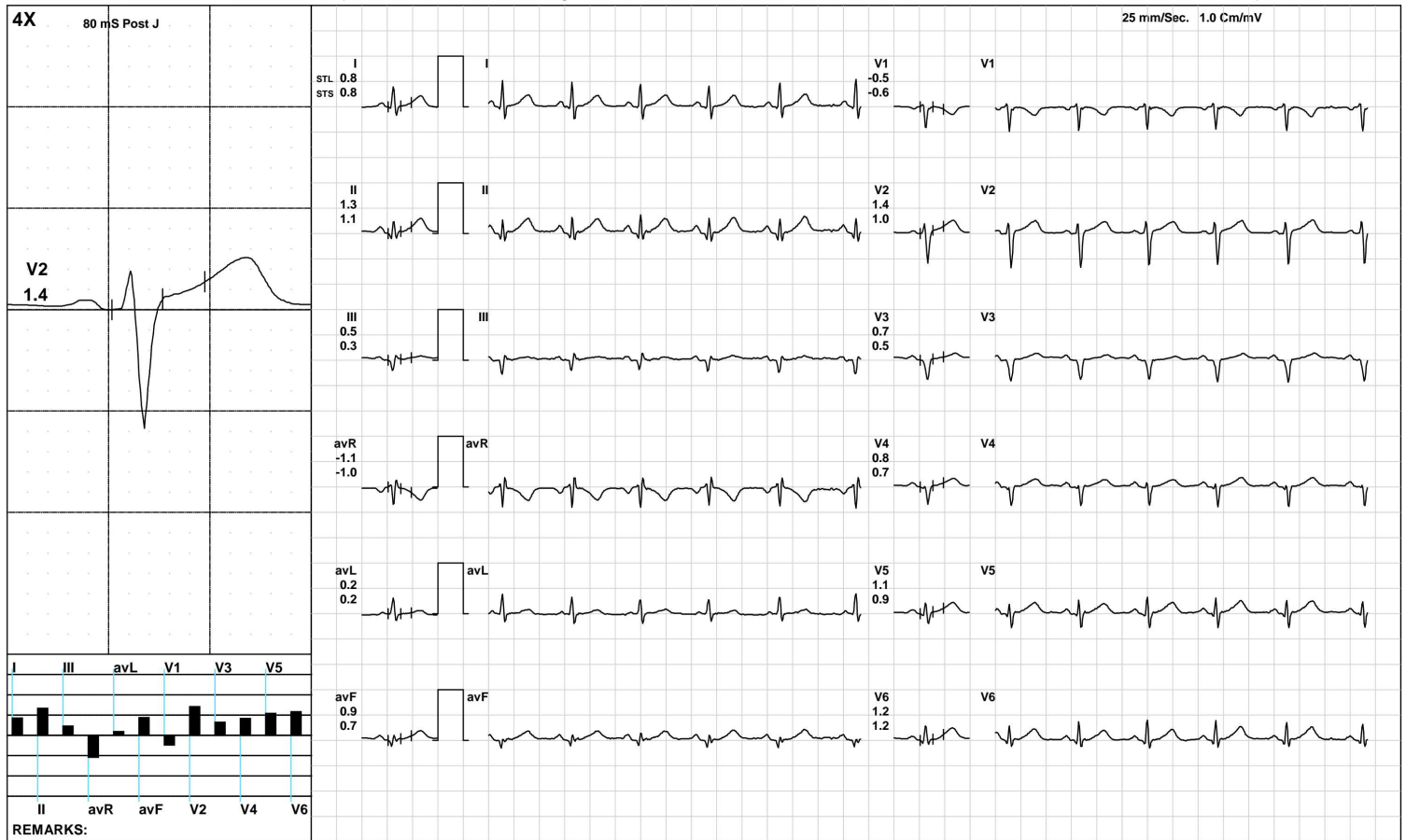

(GEM212170906)(R)Kardic by Allengers

Aarogam Diagnostics

ExStart



1865 / SANJEEV / 45 Yrs / M / 175 Cms / 74 Kg / HR : 108

Date: 25-Mar-2023 11:51:31 AM METS: 1.1/ 108 bpm 61% of THR BP: 120/80 mmHg Raw ECG/ BLC On/ Notch On/ HF 0.05 Hz/LF 100 Hz

ExTime: 00:06 1.7 mph, 10.0%

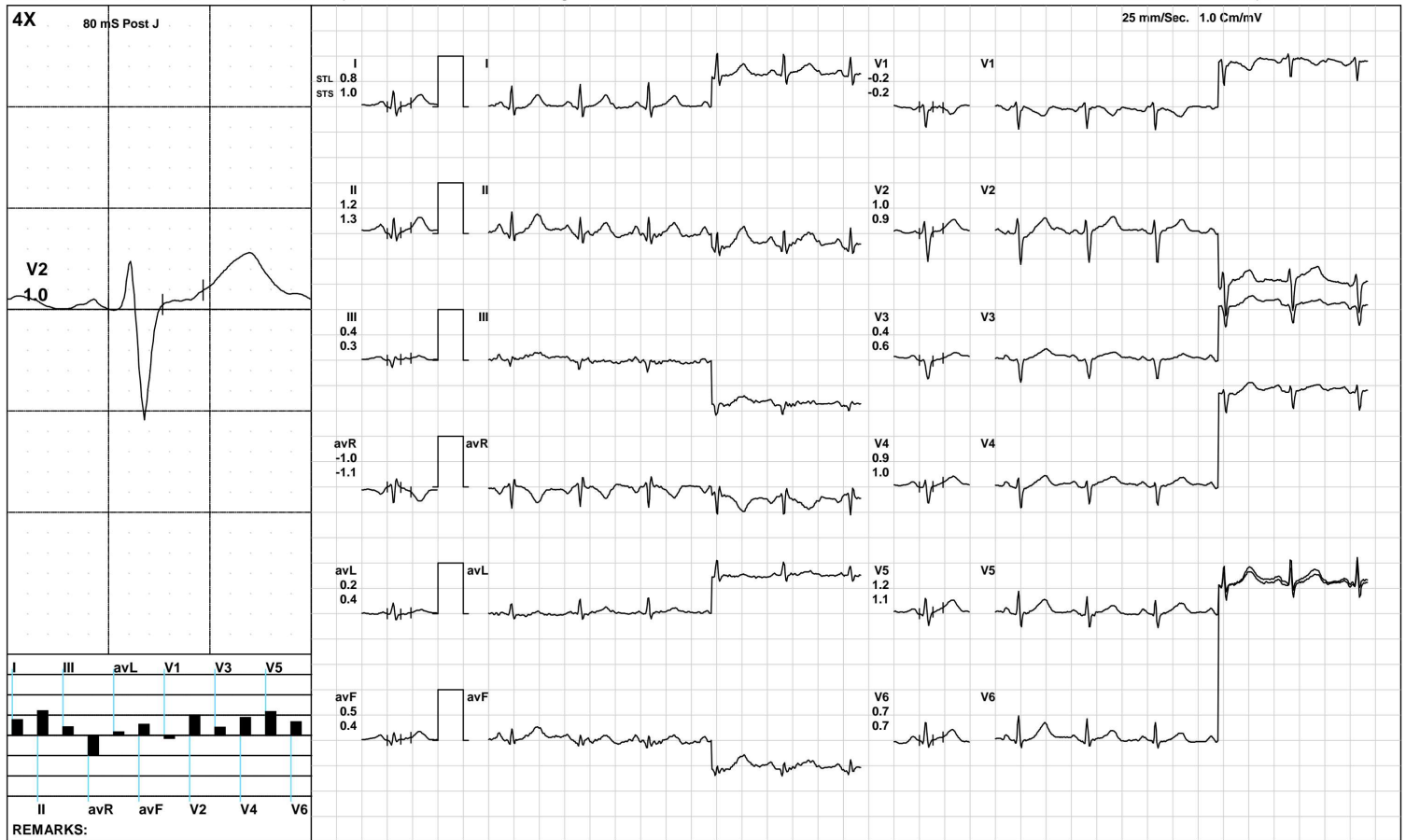

Aarogam Diagnostics

BRUCE/Stage 1(3:00)



1865 / SANJEEV / 45 Yrs / M / 175 Cms / 74 Kg / HR : 133

Date: 25-Mar-2023 11:51:31 AM METS: 4.7/ 133 bpm 76% of THR BP: 120/80 mmHg Raw ECG/ BLC On/ Notch On/ HF 0.05 Hz/LF 100 Hz

ExTime: 03:00 1.7 mph, 10.0%

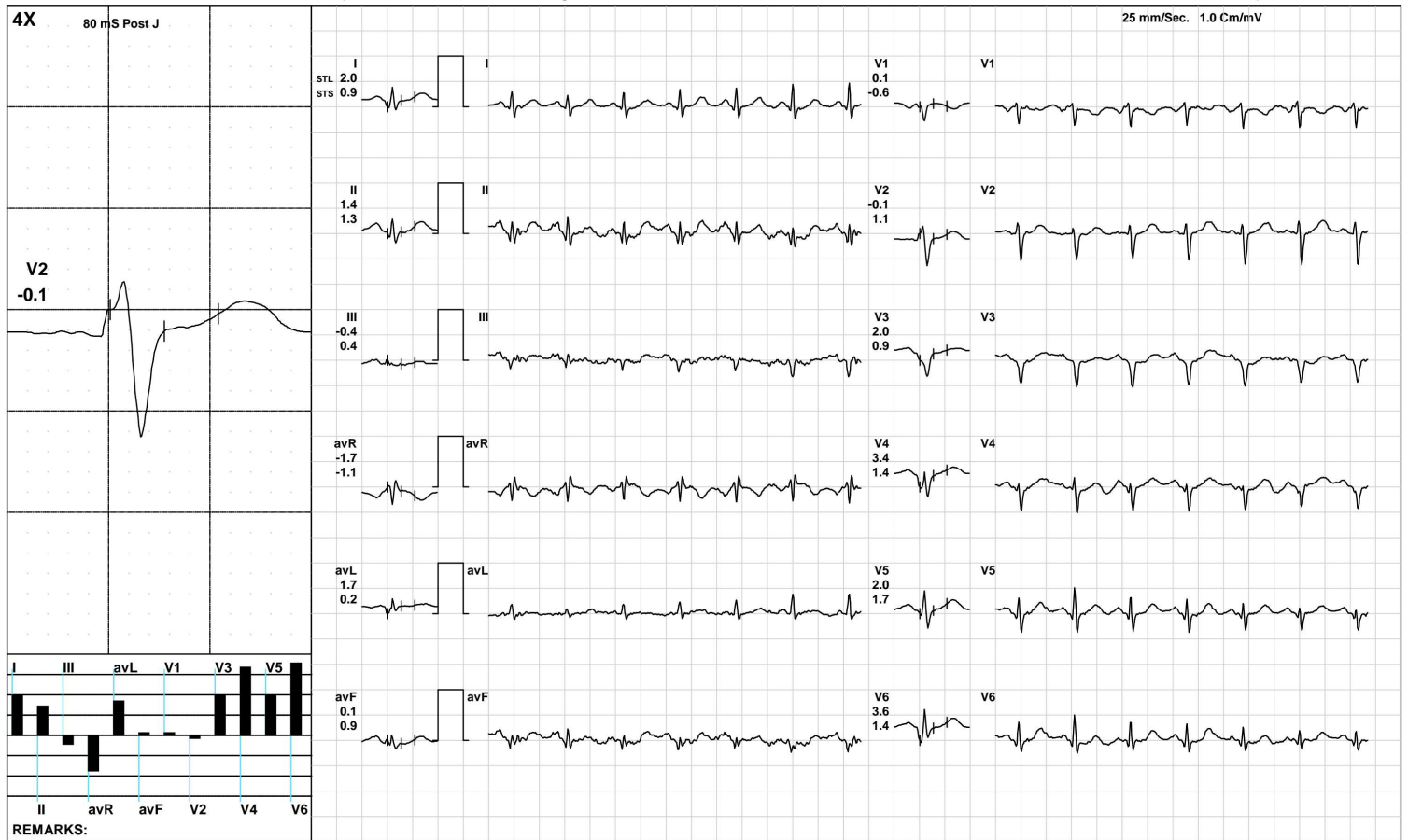

Aarogam Diagnostics

BRUCE/Stage 2(3:00)



1865 / SANJEEV / 45 Yrs / M / 175 Cms / 74 Kg / HR : 158

Date: 25-Mar-2023 11:51:31 AM METS: 7.1/ 158 bpm 90% of THR BP: 125/85 mmHg Raw ECG/ BLC On/ Notch On/ HF 0.05 Hz/LF 100 Hz

ExTime: 06:00 2.5 mph, 12.0%

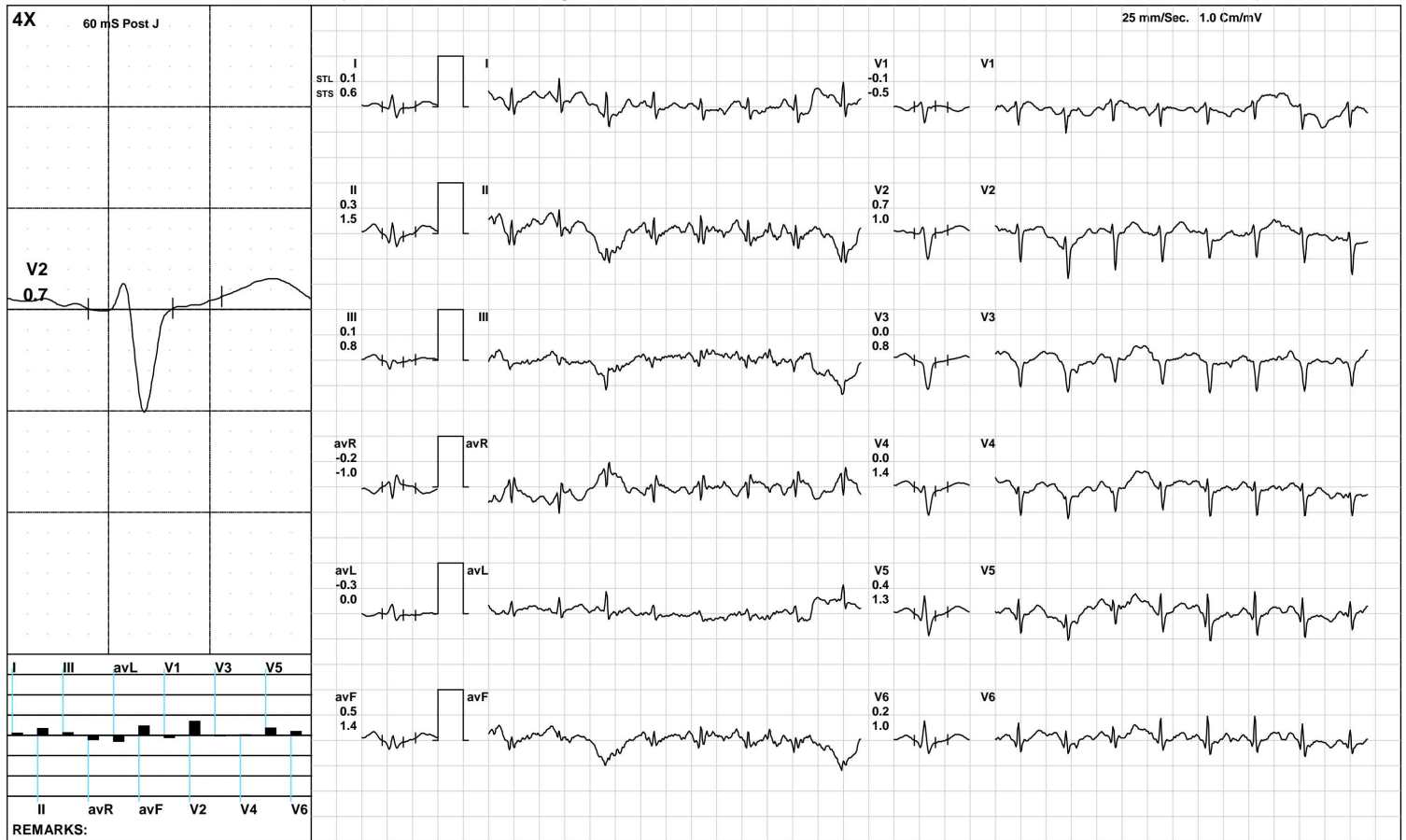

Aarogam Diagnostics

1865 / SANJEEV / 45 Yrs / M / 175 Cms / 74 Kg / HR : 183

BRUCE/:Stage 3(3:00)



Date: 25-Mar-2023 11:51:31 AM METS: 10.2/ 183 bpm 104% of THR BP: 130/90 mmHg Raw ECG/ BLC On/ Notch On/ HF 0.05 Hz/LF 100 Hz

ExTime: 09:00 3.4 mph, 14.0%

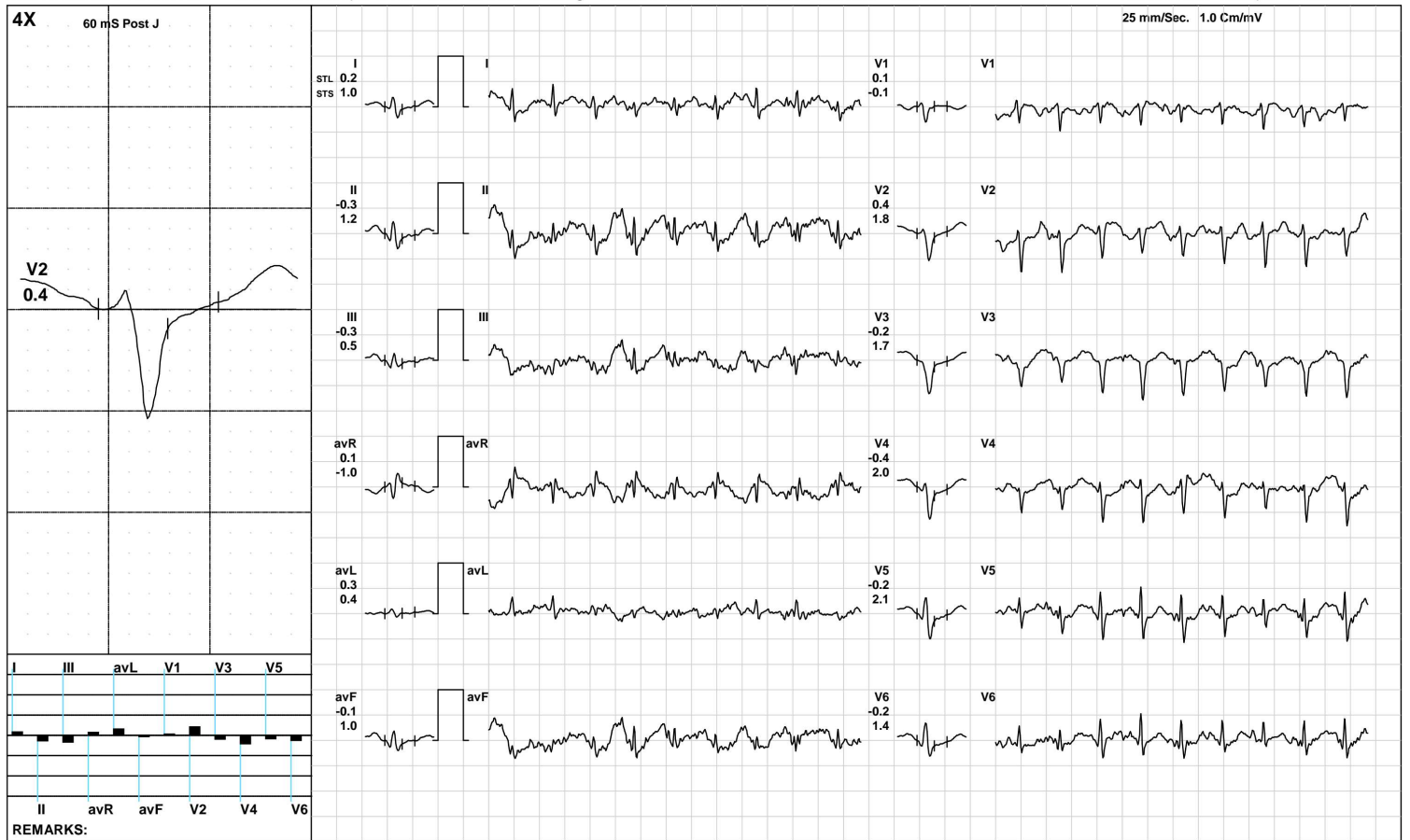

(GEM212170906)(R)Kardic by Allengers

Aarogam Diagnostics

PeakEx



1865 / SANJEEV / 45 Yrs / M / 175 Cms / 74 Kg / HR : 183

Date: 25-Mar-2023 11:51:31 AM METS: 10.4/ 183 bpm 104% of THR BP: 130/90 mmHg Raw ECG/ BLC On/ Notch On/ HF 0.05 Hz/LF 100 Hz

ExTime: 09:10 4.2 mph, 16.0%



(GEM212170906)(R)Kardic by Allengers

Aarogyam Diagnostics

Recovery(1:00)



1865 / SANJEEV / 45 Yrs / M / 175 Cms / 74 Kg / HR : 174

Date: 25-Mar-2023 11:51:31 AM METS: 4.3/ 174 bpm 99% of THR BP: 125/85 mmHg Raw ECG/ BLC On/ Notch On/ HF 0.05 Hz/LF 100 Hz

ExTime: 09:11 1.1 mph, 0.0%

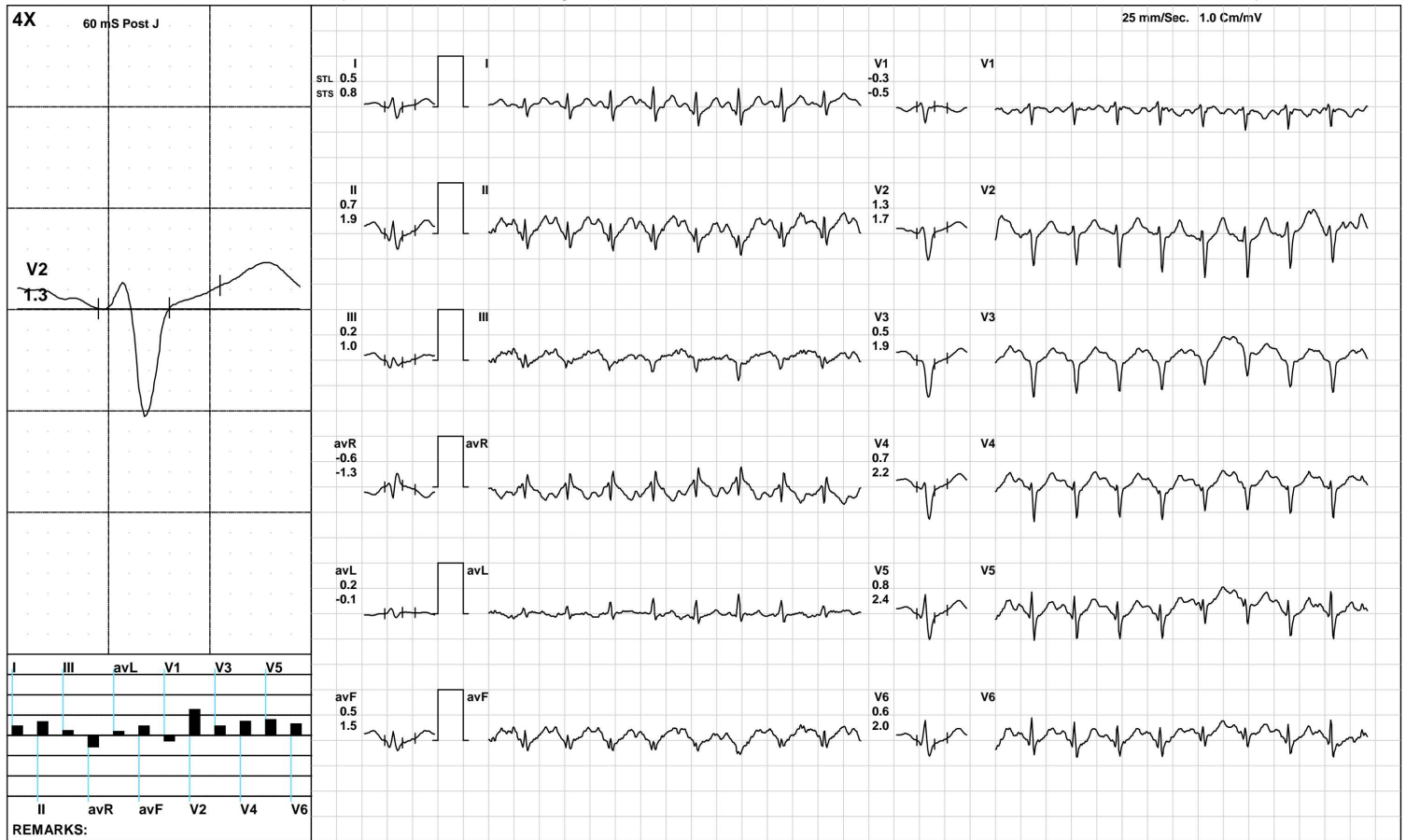

(GEM212170906)(R)Kardic by Allengers

Aarogyam Diagnostics

Recovery(2:00)



1865 / SANJEEV / 45 Yrs / M / 175 Cms / 74 Kg / HR : 160

Date: 25-Mar-2023 11:51:31 AM METS: 1.0/ 160 bpm 91% of THR BP: 125/85 mmHg Raw ECG/ BLC On/ Notch On/ HF 0.05 Hz/LF 100 Hz

ExTime: 09:11 1.1 mph, 0.0%

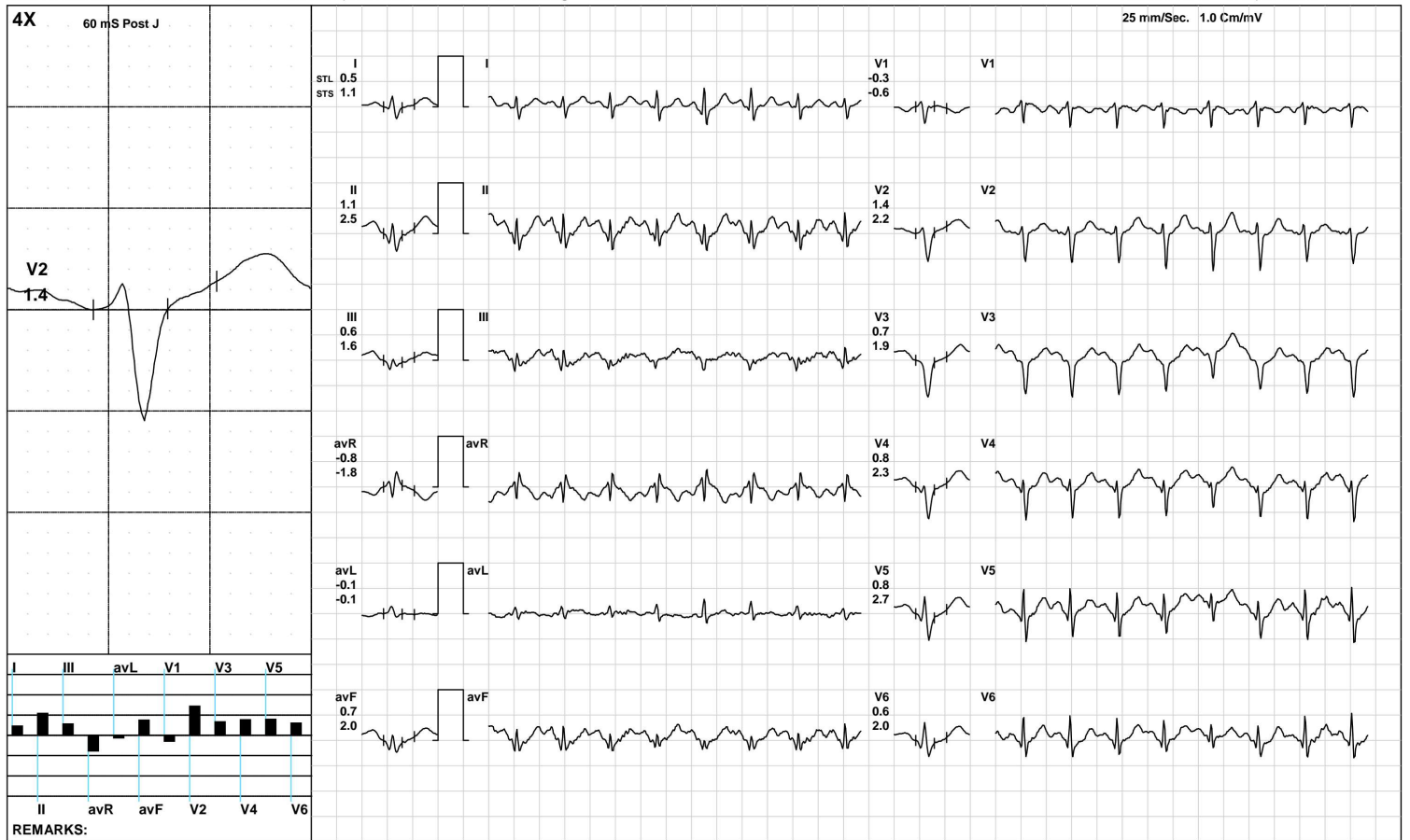

Aarogyam Diagnostics

1865 / SANJEEV / 45 Yrs / M / 175 Cms / 74 Kg / HR : 149

Recovery(3:08)



Date: 25-Mar-2023 11:51:31 AM METS: 1.0/ 149 bpm 85% of THR BP: 120/80 mmHg Raw ECG/ BLC On/ Notch On/ HF 0.05 Hz/LF 100 Hz

ExTime: 09:11 1.1 mph, 0.0%

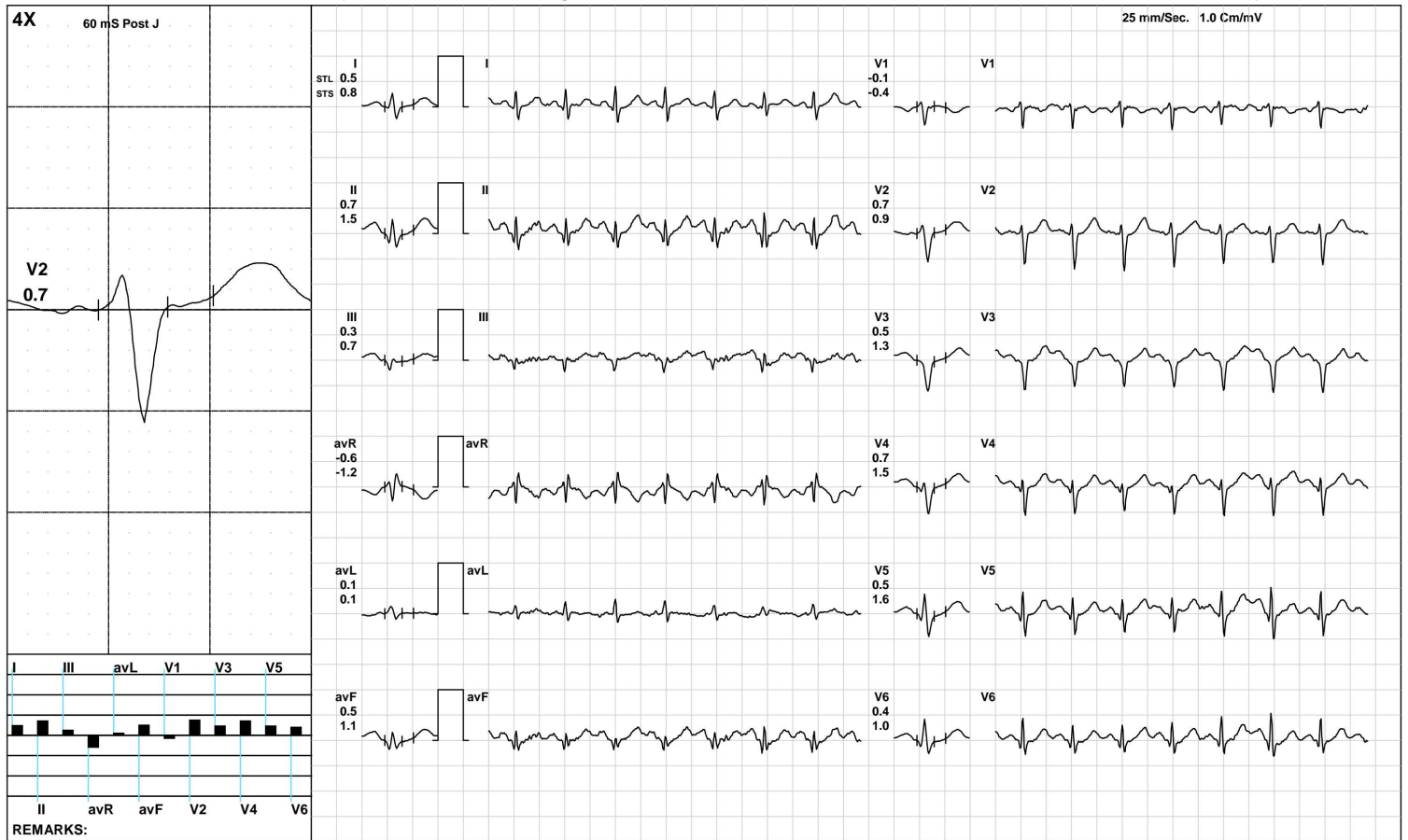

(GEM212170906)(R)Kardic by Allengers

Aarogyam Diagnostics

ST Measurements



1865 / SANJEEV / 45 Yrs / M / 175 Cms / 74 Kg / HR : 107

Date: 25-Mar-2023 11:51:31 AM

Protocol : BRUCE/

	I	II	III	avR	avL	avF	V1	V2	V3	V4	V5	V6	I	II	III	avR	avL	avF	V1	V2	V3	V4	V5	V6	STS(mv/sec)
STL(mm)Supine	1.1	1.6	0.5	-1.4	0.3	1.0	-0.7	1.6	0.7	1.0	1.2	1.3	1.1	1.5	0.3	-1.3	0.4	0.9	-0.8	1.2	0.5	0.8	1.1	1.1	
60 @mS Standing	1.1	1.6	0.5	-1.4	0.3	1.0	-0.7	1.6	0.7	1.0	1.2	1.3	1.1	1.5	0.3	-1.3	0.4	0.9	-0.8	1.2	0.5	0.8	1.1	1.1	
HV	0.9	1.3	0.4	-1.1	0.3	0.8	-0.5	1.4	0.6	0.7	1.0	1.1	0.9	1.1	0.3	-1.0	0.3	0.7	-0.5	1.0	0.5	0.6	0.9	1.0	
Warm Up	0.9	1.3	0.4	-1.1	0.3	0.8	-0.5	1.4	0.6	0.7	1.0	1.1	0.9	1.1	0.3	-1.0	0.3	0.7	-0.5	1.0	0.5	0.6	0.9	1.0	
ExStart	0.8	1.3	0.5	-1.1	0.2	0.9	-0.5	1.4	0.7	0.8	1.1	1.2	0.8	1.1	0.3	-1.0	0.2	0.7	-0.6	1.0	0.5	0.7	0.9	1.2	
Stage 1	1.1	1.8	0.7	-1.4	0.2	1.2	-0.7	1.1	0.5	0.7	1.2	1.2	1.4	1.9	0.5	-1.7	0.5	1.2	-1.1	1.1	0.5	0.8	1.4	1.3	
Stage 2	0.2	0.4	0.1	-0.3	-0.1	0.2	-0.3	0.5	-0.1	-0.1	-0.3	0.1	0.9	1.3	0.4	-1.1	0.3	0.9	-0.5	0.8	0.8	0.6	1.3	0.9	
Stage 3	0.1	-0.7	-0.7	0.2	0.6	-0.8	0.3	0.7	-0.2	0.0	-0.2	-0.2	0.9	1.4	0.8	-1.3	0.3	0.8	0.0	1.0	1.8	1.8	2.0	1.7	
PeakEx	0.2	-0.3	-0.3	0.1	0.3	-0.1	0.1	0.4	-0.2	-0.4	-0.2	-0.2	1.0	1.2	0.5	-1.0	0.4	1.0	-0.1	1.8	1.7	2.0	2.1	1.4	
Recovery	0.5	0.7	0.2	-0.6	0.2	0.5	-0.3	1.3	0.5	0.7	0.8	0.6	0.8	1.9	1.0	-1.3	-0.1	1.5	-0.5	1.7	1.9	2.2	2.4	2.0	
Recovery	0.5	1.1	0.6	-0.8	-0.1	0.7	-0.3	1.4	0.7	0.8	0.8	0.6	1.1	2.5	1.6	-1.8	-0.1	2.0	-0.6	2.2	1.9	2.3	2.7	2.0	
Recovery	0.5	0.7	0.3	-0.6	0.1	0.5	-0.1	0.7	0.5	0.7	0.5	0.4	0.8	1.5	0.7	-1.2	0.1	1.1	-0.4	0.9	1.3	1.5	1.6	1.0	
					I	II	III	avR	avL	avF	V1	V2	V3	V4	V5	V6									

		I	II	III	avR	avL	avF	V1	V2	V3	V4	V5	V6
STI(μ Vs)	Supine	9.2	13.1	4.0	-11.3	2.5	8.5	-5.7	12.4	5.8	7.7	9.9	10.3
	Standing	9.2	13.1	4.0	-11.3	2.5	8.5	-5.7	12.4	5.8	7.7	9.9	10.3
	HV	6.7	9.6	2.9	-8.2	1.9	6.2	-3.9	10.3	4.2	5.4	7.5	7.8
	Warm Up	6.7	9.6	2.9	-8.2	1.9	6.2	-3.9	10.3	4.2	5.4	7.5	7.8
	ExStart	5.9	9.3	3.3	-7.6	1.3	6.3	-3.2	10.2	4.6	5.6	7.4	7.5
	Stage 1	4.3	7.3	3.0	-5.8	0.4	4.9	-1.9	4.6	2.4	2.2	4.6	4.9
	Stage 2	-0.2	-0.3	-0.1	0.3	-0.9	-0.2	-0.4	1.9	-1.3	-1.2	-3.5	-1.1
	Stage 3	-1.2	-7.4	-6.3	4.3	3.6	-6.7	2.4	3.3	-3.9	-2.3	-4.5	-4.6
	PeakEx	-0.9	-3.1	-1.7	2.5	0.5	-1.3	1.0	-0.7	-3.7	-6.1	-4.8	-4.2
	Recovery	1.2	-0.2	-1.1	-0.5	1.6	-0.5	0.2	3.9	-0.7	-0.1	-0.1	-0.8
	Recovery	0.8	1.3	0.1	-1.0	-0.3	0.5	0.1	4.9	0.7	0.4	-0.3	-0.4
	Recovery	1.2	0.9	-0.3	-1.1	0.7	0.5	0.3	2.3	0.6	1.4	-0.6	-0.1



Time (Min.)	HR (bpm)	PR Int (mS)	QRS Wid (mS)	QRS Axis (Deg.)	QTC (mS)	P(μV) (Max)	R(μV) (Max)	S(μV) (Min)	T(μV) (Max)	Min. J (μV)	Leads for (J & PJ)	Min. Post JRR Var (μV)	(%)	VEB (Counts)	Missed Beats (Counts)
00:30	117	216	68	19	435	181	433	-537	301	-8	V1	-30	0.00	0	0
01:00	122	164	70	36	456	180	496	-531	271	-28	V1	-59	0.00	0	0
01:30	127	160	68	40	332	207	509	-524	302	-5	V1	-50	0.00	0	0
02:00	128	136	70	26	441	184	462	-512	250	-15	V1	-52	0.00	0	0
02:30	138	128	70	20	447	188	457	-488	250	6	V1	-33	0.00	0	0
03:00	132	144	70	32	331	199	447	-505	301	-7	V1	-51	0.00	0	0
03:30	142	142	70	21	315	194	468	-492	283	-9	V1	-34	0.00	0	0
04:00	147	126	58	38	340	214	447	-493	254	-44	V1	-20	0.00	0	0
04:30	150	120	54	38	330	202	466	-483	201	-40	V1	-35	0.00	0	0
05:00	150	126	78	-26	338	195	406	-509	234	-87	avF	-10	0.00	0	0
05:30	152	122	70	24	324	193	466	-488	220	-111	V6	-71	0.00	0	0
06:00	158	70	56	90	426	211	453	-516	197	-194	V5	-53	0.00	0	0
06:30	163	108	56	-67	368	219	423	-555	200	-117	III	-138	0.00	0	0
07:00	169	110	72	186	331	330	472	-633	236	-27	III	-90	0.00	0	0
07:30	174	100	78	48	215	282	411	-662	285	-341	V4	-149	0.00	0	0
08:00	178	96	78	-90	199	261	420	-558	293	-153	III	-101	0.00	0	0
08:30	181	94	56	90	361	255	434	-639	250	-123	III	-91	0.00	0	0
09:00	183	92	48	90	164	242	422	-690	-244	-508	V4	-117	0.00	0	0
09:30	184	86	58	90	336	235	439	-650	211	-233	V5	-59	0.00	0	0
10:00	180	96	48	222	400	242	392	-692	269	-483	V5	-23	0.00	0	0
10:30	170	96	54	-90	410	258	414	-645	292	-17	V1	-38	0.00	0	0
11:00	165	108	56	-90	334	255	420	-642	333	-31	V1	-36	0.00	0	0
11:30	156	112	56	90	422	264	444	-650	354	-35	V1	-32	0.00	0	0
12:00	153	114	70	90	426	251	456	-603	353	-9	V1	-47	0.00	0	0