

R

18-09-2021-15 RAVI KUMAR 34Y DR PARASHAR HOSPITAL M  
2021.SEP.18

PARASHAR HOSPITAL MUZAFFARPUR

ID 2  
AGE Y M D  
CMS

CASE  
K9

18/09/2021 11 01 55  
PARASHAR HOSPITAL  
KHADI BHANDAR ROAD MUZAFFARPUR

91 bpm  
656 ms  
138 ms  
74 ms  
338 ms  
392 ms

SINUS RHYTHM

61°

14°

51°

NORMAL ECG

REF. MUZAFFARPUR

DR. SATISH SIR

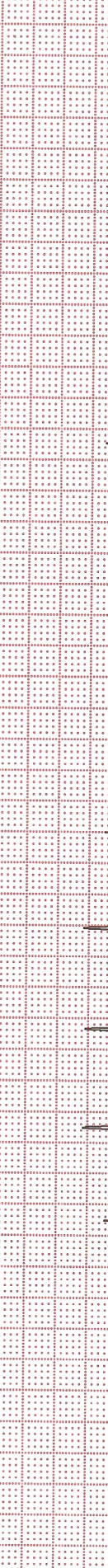
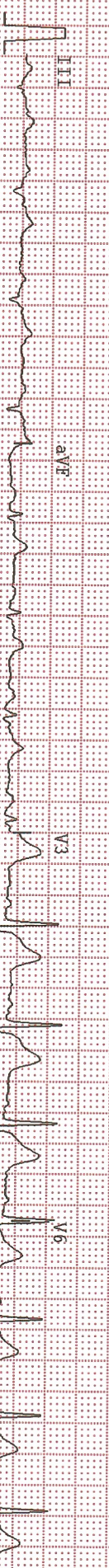
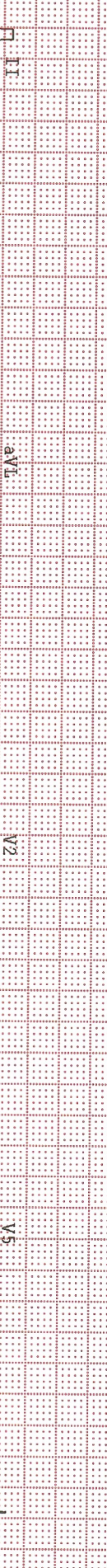
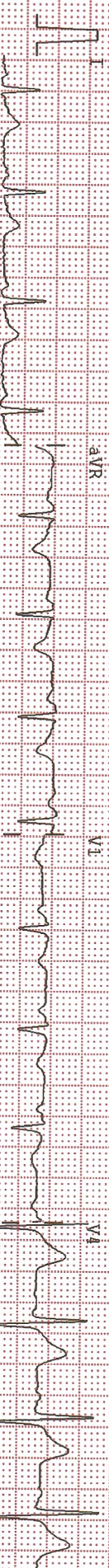

25mm/sec 10mm/mV Notch ON BLC ON 0.05-35Hz ALLENBROS PISCES 10121-VER-1.9) CLINICALLY CORRELATE THE FINDINGS

PATIENT NAME :RAVI KUMAR REFF.NO :18/09/21CP/92  
 AGE/SEX :34Y/Adult-M TEST.DATE :18/09/2021  
 REF.BY DR. :DR.PARASAR HOSPITAL RPT.DATE :19/09/2021

INVESTIGATIONS	VALUE	REF. RANGE	UNIT
----------------	-------	------------	------

### HAEMATOLOGY

#### CBC (COMPLETE BLOOD COUNT)

RBC (Red Blood Cells)	3.97	3.8-6.5	M/uL
Hb (Heamoglobin)	12.1	12-16	gm/dl
HCT (Haematocrit)	35.6	37-54	%
MCV	89.6	76-96	fl
MCH	30.5	27-32	pq
MCHC	34.0	31-36	gm%
TC of WBC	9,000	4500-10500	/cumm

#### DC of WBC

Neutrophil (seg)	67	50 - 70	%
Lymphocyte	30	20 - 40	%
Eosinophil	02	1 - 6	%
Monocyte	01	2 - 8	%
Basophil	00	0 - 1	%

Platelets	0.72	1.5-3.5	lakh/cumm
Red Cell Distribution Width (RDW)	15.4	11.5-14.5	fL
ESR (DONE BY AUTO ANALYZER)	28	0-20	mm/hr

### BIOCHEMISTRY

#### LIVER PROFILE

##### Serum Bilirubin

Total	1.0	0.1-1.2	mg%
Direct	0.5	0-0.3	mg%
Indirect	0.50	0-0.6	mg%
Serum SGPT (ALAT)	32	9-38	IU/L
Serum SGOT (ASAT)	37	10-40	IU/L
Alkaline Phosphatase	220	80-306	U/L



**Dr.Sima Kumari**  
 Ph.D (Micro)  
 M.Sc.(Micro)  
 Ex.Project Trainee  
 AIIMS New Delhi(Lab.Medicine Dept.)



**Dr.R.K. Narayan**  
 M.D.(Path.)  
 Regd.No.14962

PATIENT NAME :RAVI KUMAR  
AGE/SEX :34Y/Adult-M  
REF.BY DR. :DR.PARASAR HOSPITAL

REF.F.NO :18/09/21CP/92  
TEST.DATE :18/09/2021  
RPT.DATE :19/09/2021

INVESTIGATIONS	VALUE	REF. RANGE	UNIT
<b>Total Protien</b>			
Protein	7.5	6.0-8.0	g/dl
Albumin	4.3	3.7-5.3	g/dl
Globulin	<b>3.20</b>	2.3-3.6	g/dl
A:G Ratio	1.34:1	1.0-2.3	Ratio
Gamma Glutamyl transferase (GGT)	19	9-58	U/L
<b>RENAL FUNCTION TEST (RFT)</b>			
Serum Creatinine	<b>0.9</b>	0.7-1.4	mg/dl
Blood Urea Nitrogen (Bun)	13.08	7-21	mg/dl
Serum Uric Acid	6.5	3.6-7.7	mg/dl
Serum Calcium (Total)	9.8	8.7-11.0	mg/dl
Blood Urea	28	13-45	mg/dl
<b>SERUM ELECTROLYTE</b>			
Sodium (Na)+	136.1	135-150	m mol/L
Potassium (K)+	<b>3.9</b>	3.5-5.1	m mol/L
Chloride (Cl)-	100.3	97-111	m mol/L
<b>LIPID PROFILE</b>			
Serum Total Cholesterol	190	50-230	mg/dl
Serum HDL Cholesterol Direct	35	30-65	mg/dl
Serum Triglycerides	<b>362</b>	25-200	mg/dl
Serum LDL Cholesterol	<b>82.60</b>	85-130	mg/dl
Serum VLDL Cholesterol	<b>72.40</b>	7-32	mg/dl
TC/HDL Cholesterol Ratio	<b>5.43</b>	3.0-5.0	Ratio
LDL/HDL Ratio	2.36:1	1.5-3.5	Ratio

### IMMUNOLOGY

#### Blood Group

ABORH

"A" POSITIVE



**Dr.Sima Kumari**

Ph.D (Micro)

M.Sc.(Micro)

Ex.Project Trainee

AIIMS New Delhi(Lab.Medicine Dept.)



**Dr.R.K. Narayan**

M.D.(Path.)

Regd.No.14962