



the future of HEALTH CARE

# PALMLAND HOSPITAL

(Manage By Raj Palmland Hospital Pvt. Ltd.)

## OPD NEW CASE

<b>CASE NO</b>	: 2223/N/16345 (UHID : 2223/10139 )	<b>DATE TIME</b>	: 28/01/2023 10:39 AM
<b>NAME</b>	: DIVYA GUPTA	<b>AGE / SEX</b>	: 27Y / FEMALE
<b>ADDRESS</b>	: KOSAMBA	<b>PHONE NO.</b>	: 9724536636
<b>PATIENT TYPE</b>	: CREDIT	<b>COMPANY</b>	: MEDIWHEEL
<b>CONS. DR.</b>	: WASIM RAJ	<b>REF. DR.</b>	: DIRECT

### VITALS :

TEMP :

PULSE : /MIN

BP : 100/60 MM/HG

SPO2 : %

RBS :

RS :

CVS :

CNS :

### INVESTIGATION

BLOOD :

RADIO :

OTHER :

*hypotension*

①

*T. Thyroxine 25*

*100*

②

*Clozapine 125*

*100*

*x 407*

*ADZ  
TSN*

DR. WASIM RAJ  
M.D. (INTERNAL MEDICINE)  
REG NO. G - 22785

Falshruti Nagar, Station Road, Bharuch, Gujarat - 392001

02642 - 263108 | 97378 55550

www.palmlandhospital.com | follows us on :  



24X7 EMERGENCY FACILITY

CBDT APPROVED HOSPITAL U/S 17(2) OF THE IT ACT.





The Future of HEALTH CARE

**PALMLAND**  
HOSPITAL

(Unit of Raj Palmland Hospital Pvt. Ltd.)

## OPHTHALMOLOGY CONSULTATION

Name: Divya Gupta Date: 28-01-2023

Age: 27 Sex:  Male  Female HCP Reg.No.: \_\_\_\_\_

### Ophthalmic History:

1. Do you feel that your eyesight is falling?  
આંખે ઓછું દેખાતું હોય તેવું લાગે છે?  Yes No
2. Any time feel to experience black outs?  
કોઈવાર અંધારા આવે છે?  Yes No
3. Any unexpected flicking of eyes?  
આંખ વારંવાર અચાનક ધ્રુવે છે?  Yes No
4. Do you get difficulty in reading small letters?  
નાના અક્ષર વાંચવામાં તકલીફ પડે છે?  Yes No
5. Do you experience black dots temporarily?  
આંખ સામે કોઈવાર કાળા ટપકા દેખાય છે?  Yes No
6. Do you have exclusive aids?  
વાંચવા કે જોવા માટે કોઈ ચરમા કે સ્પેશીયલ સાધન વાપરો છો?  Yes No

### Clinical Evaluation / History / Presenting Complain:

POC

### Examination Eyes:

1. Eyelids  
Right N Left N
2. Cornea & Conjunctiva  
Right N Left N
3. Vision  
Right N Left N

SPH	CYY	AXIS	VN
	-2.0	80↓	6/6

--	--	--	--

SPH	CYY	AXIS	VN
			6/6.0

--	--	--	--



Colour Vision: N

Tonometry:  
Right N

Left N

Fundus: (Must in case of DM & HT)

Right N

Left N

Eye Movements:

Right / N  
Left

Clinical Impression:

[Empty box for Clinical Impression]

Recommendation:

A. Additional Inv. / Referral Suggested

[Empty box for Recommendation A]

B. Therapeutic advise

[Empty box for Recommendation B]



Ophthalmology's Signature





# MADHURAM Imaging Center

Multi Slice CT Scan | USG | X-Ray | Colour Doppler

**Dr. Payal D. Shah**

M.B.B.S., M.D. (Radiodiagnosis)

**Dr. Darshit B. Shah**

M.B.B.S., M.D. (Radiodiagnosis)

Ex- Clinical Associate, Lilavati hospital  
(Mumbai)

Pt Name:

Divya Gupta

Date:

28/01/2023

## USG OF ABDOMEN & PELVIS

**Liver** is normal in size, shape and normal in echotexture.

No evidence of focal SOL or dilatation of IHBR seen.

**Porta hepatis** appear normal.

**Gallbladder** appeared normal. No calculi seen.

Gallbladder wall appear normal. No e/o pericholecystic edema noted.

**CBD** appears normal. no evidence of calculi.

**Pancreas** appeared normal in size and normal in echotexture.

**Spleen** appeared normal in size, measuring approx. 89mm and normal in echotexture.

**Aorta** appeared normal. No para aortic lymphnodes seen.

**Right kidney** measures 106x44mm.

Cortex and collecting system of right kidney appeared normal.

No calculi or obstructive uropathy.

**Left kidney** measures 107x52mm.

Cortex and collecting system of left kidney appeared normal.

No calculi or obstructive uropathy.

**Urinary bladder:** Appears normal. No calculi are seen.

**Uterus** appears normal in size and shows homogenous endometrial and myometrial echotexture.

**Bilateral ovaries** appear normal in size, shape and echotexture.

Bilateral adnexa appear unremarkable.

Bowels are well-visualised and appear normal.

**Appendix** not seen due to bowel gas.

No evidence of free fluid in pelvis.

### Conclusion:

- No significant abnormalities are seen.

Thanks for the reference.

Dr. Payal D. Shah (MBBS, MD)  
Consultant Radiologist

Dr. Darshit B. Shah (MBBS, MD)  
Consultant Radiologist





the future of HEALTH CARE

**PALMLAND**  
LABORATORY



**DIAGNOSTIC REPORT**

Name : DIVYA VISHAL GUPTA  
Ref By : DR. WASIM RAJ(MEDIWHEEL)

Age/Sex : 27 Yrs./F  
Date : 28/01/2023  
Report ID. : W-5  
Ward : -/  
9905663246

**HAEMATOLOGY ANALYSIS**

TEST	RESULT	UNIT	METHOD	REFERENCE INTERVAL
<b>BLOOD COUNTS &amp; INDICES</b>				
Haemoglobin	: <b>8.70</b>	gm%		12.0 - 16.0 gm%
Total RBC	: <b>3.70</b>	mill/cmm		4.2 - 5.4 mill/cmm
PCV	: <b>30.90</b>	%		37 - 47 %
MCV	: 83.51	fL		80 - 96 fL
MCH	: <b>23.51</b>	pg		27 - 31 pg
MCHC	: <b>28.16</b>	%		32 - 36 %
RDW	: 14.80	%		10 - 15 %
Total WBC	: 4,900	/cmm		4,000 - 11,000/cmm
Platelet Count	: <b>99,000</b>	/cmm		1.5 - 4.0 Lac/cmm.
<b>DIFFERENTIAL LEUCOCYTES COUNT</b>				
Neutrophils	: 63	%		55 - 70 %
Lymphocytes	: 33	%		20 - 40 %
Eosinophils	: 02	%		01 - 06 %
Monocytes	: 02	%		02 - 08 %
Basophils	: 00	%		00 - 01 %
<b>ABSOLUTE COUNTS</b>				
Neutrophils	: 3087	/μL		2000 - 7000 /μL
Lymphocytes	: 1617	/μL		800 - 4000 /μL
Eosinophils	: 98	/μL		20 - 500 /μL
Monocytes	: 98	/μL		120 - 1200 /μL
<b>NEUTROPHIL : LYMPHOCYTE</b>				
Ratio	: 1.91			
Platelet In Smear	: <b>DIMINISHED</b>			
<b>ERYTHROCYTES SEDIMENTATION RATE</b>				
ESR	: <b>19</b>	mm	Westergren	03 - 12 mm
Blood Group	: " O "			
Rh Factor (Anti D.)	: " POSITIVE "			

End Of Report

DR. DEV VARMA

M.D. (PATHOLOGY)

**Condition of Reporting :** (1) The Reports are not valid for medico - legal purposes. (2) Individual Laboratory investigations are never conclusive, but are for the referring doctor's information and should be interpreted along with other relevant clinical history and examination to conclude final diagnosis, keeping in mind the limitation of methodology and technology. (3) For any query in the report, or if results indicate unexpected abnormality, it is suggested to Contact to laboratory to help carry out follow up action. (rechecking, repeat sampling reflex / confirmatory testing etc.) (4) In unanticipated circumstances (non availability of kits, instrument breakdown & natural calamities) tests may not be reported as per schedule.





the future of HEALTH CARE

**PALMLAND**  
LABORATORY



**DIAGNOSTIC REPORT**

Name : DIVYA VISHAL GUPTA  
Ref By : DR. WASIM RAJ(MEDIWHEEL)

Age/Sex : 27 Yrs./F  
Date : 28/01/2023  
Report ID. : W-5  
Ward : -/  
9905663246

**HbA1C REPORT BY HPLC METHOD**

<u>TEST</u>	<u>RESULT</u>	<u>UNIT</u>	<u>REFERENCE INTERVAL</u>
<b><u>GLYCOSYLATED HB</u></b>			
Hb A1C	: 5.6	%	Non Diabetic : 4.3 - 6.3 % Good Control : 6.4 - 7.5 % Moderate Control : 7.5 - 9.0 Poor Control : 9.0 % & Above
Avg. Blood Glucose Level	: 122	mg/dl	

Notes :

<u>Average Blood Glucose</u>	<u>Hemoglobin Alc%</u>
298	- 12 %
269	- 11 %
240	- 10 %
212	- 09 %
183	- 08 %
154	- 07 %
126	- 06 %
97	- 05 %

Comment :

HbA1c is an important indicator of long-term glycemic control with the ability to reflect the cumulative glycemic history of the preceding two to three months. HbA1c not only provides a reliable measure of chronic hyperglycemia but also correlates well with the risk of long-term diabetes complications.

*Test done by HPLC Method.*

End Of Report

**DR. DEV VARMA**

M.D. (PATH) C.M.P.

**Condition of Reporting :** (1) The Reports are not valid for medico - legal purposes. (2) Individual Laboratory investigations are never conclusive, but are for the referring doctor's information and should be interpreted along with other relevant clinical history and examination to conclude final diagnosis, keeping in mind the limitation of methodology and technology. (3) For any query in the report, or if results indicate unexpected abnormality, it is suggested to Contact to laboratory to help carry out follow up action. (rechecking, repeat sampling reflex / confirmatory testing etc.) (4) In unanticipated circumstances (non availability of kits, instrument breakdown & natural calamities) tests may not be reported as per schedule.





the future of HEALTH CARE

# PALMLAND LABORATORY



## DIAGNOSTIC REPORT

Name : DIVYA VISHAL GUPTA  
Ref By : DR. WASIM RAJ(MEDIWHEEL)

Age/Sex : 27 Yrs./F  
Date : 28/01/2023  
Report ID. : W-5  
Ward : -/  
9905663246

### BIOCHEMISTRY ANALYSIS

<u>TEST</u>	<u>RESULT</u>	<u>UNIT</u>	<u>REFERENCE INTERVAL</u>
Blood Urea	: 34.90	mg/dl	10 - 50 mg/dl
Blood Urea Nitrogen	: 16.20	mg/dl	4.5 - 19 mg/dl
Creatinine	: 0.7	mg/dl	0.60 - 1.20 mg/dl
S. Uric Acid	: 4.80	mg/dl	2.5- 7.0 mg/dl
Fasting Blood Glucose (FBS)	: 90	mg/dl	70 - 110 mg/dl
Urine Glucose	: NIL		
Post-Prandial Blood Glucose	: 87	mg/dl	80 to 140 mg/dl
Urine Glucose	: NIL		

### LIVER FUNCTION TEST

Total Billirubin	: 0.50	mg/dl	0 - 1.0 mg/dl
Direct Billirubin	: 0.20	mg/dl	up to 0.25 mg/dl
Indirect Billirubin	: 0.30	mg/dl	0.1 - 1.0 mg/dl
S. Alk. Phosphatase	: 108	U/L	36.00 - 113.00 U/L
S.G.P.T.	: 16	U/L	10 - 40 U/L
S.G.O.T.	: 17	IU/L	up to 40 IU/L
Total Protein	: 7.00	g/dl	6.00 - 8.00 g/dl
Albumin	: 4.30	g/dl	3.5 - 5.0 g/dl
Globulin	: 2.70	g/dl	2.3 - 3.5 g/dl
A.G. Ratio	: 1.6		2.5 - 1.2 : 1
GGTP	: 13		5 - 85

Test done by (DIASYS)

End Of Report

DR. DEV VARMA

M.D. (PATH) C.I.H.

**Condition of Reporting :** (1) The Reports are not valid for medico - legal purposes. (2) Individual Laboratory investigations are never conclusive, but are for the referring doctor's information and should be interpreted along with other relevant clinical history and examination to conclude final diagnosis, keeping in mind the limitation of methodology and technology. (3) For any query in the report, or if results indicate unexpected abnormality, it is suggested to Contact to laboratory to help carry out follow up action. (rechecking, repeat sampling reflex / confirmatory testing etc.) (4) In unanticipated circumstances (non availability of kits, instrument breakdown & natural calamities) tests may not be reported as per schedule.





the future of HEALTH CARE

**PALMLAND**  
LABORATORY



**DIAGNOSTIC REPORT**

Name : DIVYA VISHAL GUPTA  
Ref By : DR. WASIM RAJ(MEDIWHEEL)

Age/Sex : 27 Yrs./F  
Date : 28/01/2023  
Report ID. : W-5  
Ward : -/  
9905663246

**LIPID PROFILE**

TEST	RESULT	UNIT	REFERENCE INTERVAL
Total Lipid (Calculated)	: 485	mg/dL	350 - 750 mg/dL
Serum Cholesterol	: 145.0	mg/dL	130 - 200 mg/dL
Serum Triglyceride	: 110.0	mg/dL	60 - 165 mg/dL
HDL Cholesterol	: 42.0	mg/dL	30 - 70 mg/dL
LDL Cholesterol	: 81.0	mg/dL	Upto 150 mg/dL
CHOL./HDL Chol. Ratio	: 3.45	: 1	Less than 5
LDL Chol/HDL Chol Ratio	: 1.93	: 1	Less than 3.5

Interpretation Based On New N.C.E.P. Guidelines

Test	Result (mg/dl)	Interpretation
CHOLESTEROL	< 200	Desirable
	200 - 239	Borderline
	> = 240	High
TRIGLYCERIDES	< 170	Normal
	170 - 199	Borderline
	> 200	High
LDL CHOLESTEROL	< 100	Desirable
	100 - 129	Sub-Optional
	130 - 159	Borderline High
	> 160	High
HDL CHOLESTEROL	< 35	Low
	> 60	High

End Of Report

*Dr. Dev Varma*

**DR. DEV VARMA**

M.D. (PATHOLOGY)

**Condition of Reporting :** (1) The Reports are not valid for medico - legal purposes. (2) Individual Laboratory investigations are never conclusive, but are for the referring doctor's information and should be interpreted along with other relevant clinical history and examination to conclude final diagnosis, keeping in mind the limitation of methodology and technology. (3) For any query in the report, or if results indicate unexpected abnormality, it is suggested to Contact to laboratory to help carry out follow up action. (rechecking, repeat sampling reflex / confirmatory testing etc.) (4) In unanticipated circumstances (non availability of kits, instrument breakdown & natural calamities) tests may not be reported as per schedule.





the future of HEALTH CARE

**PALMLAND**  
LABORATORY



**DIAGNOSTIC REPORT**

Name : DIVYA VISHAL GUPTA  
Ref By : DR. WASIM RAJ(MEDIWHEEL)

Age/Sex : 27 Yrs./F  
Date : 28/01/2023  
Report ID. : W-5  
Ward : -/  
9905663246

**THYROID FUNCTION TEST**

TEST	RESULT	UNIT	METHOD	REFERENCE INTERVAL
Total Triiodothyronine(T3)	: 1.60	ng/ml	ELIFA	0.6-2.02 ng/ml
Total Thyroxine(T4)	: 7.90	ug/dl	ELIFA	5.13-14.06 ug/dl
Thyroid Stimulating Hormone (TSH)	: <b>10.60</b>	µIU/ml		0.27-5.25 uIU/ml

NORMAL VALUES

Age	T3 ng/ml	T4 µg/dl	T.S.H. µIU/ml
01 - 12 Month	1.05 - 2.80	7.8 - 16.5	New Born : 1.3-19.0 3 Days : 1.1-17.0 10 weeks : 0.6-10.0 14 months: 0.4-7.0
01 - 05 Yrs	1.05 - 2.69	7.3 - 15.0	0.4-6.0
05 - 10 Yrs	0.94 - 2.41	6.04 - 13.3	0.25-5.25
10 - 15 Yrs	0.83 - 2.13	5.60 - 11.7	0.25-5.25
15 - 20 Yrs	0.80 - 2.00	4.20 - 11.8	0.25-5.25
> 20 Yrs	0.79 - 1.58	4.00 - 11.0	0.25-5.25

\*Test done by Access-2 Beckman Coulter / mini Vidas

End Of Report

**DR. DEV VARMA**

M.D. (PATH) C.I.H.

**Condition of Reporting** : (1) The Reports are not valid for medico - legal purposes. (2) Individual Laboratory investigations are never conclusive, but are for the referring doctor's information and should be interpreted along with other relevant clinical history and examination to conclude final diagnosis, keeping in mind the limitation of methodology and technology. (3) For any query in the report, or if results indicate unexpected abnormality, it is suggested to Contact to laboratory to help carry out follow up action. (rechecking, repeat sampling reflex / confirmatory testing etc.) (4) In unanticipated circumstances (non availability of kits, instrument breakdown & natural calamities) tests may not be reported as per schedule.





the future of HEALTH CARE

**PALMLAND**  
LABORATORY



**DIAGNOSTIC REPORT**

Name : DIVYA VISHAL GUPTA  
Ref By : DR. WASIM RAJ(MEDIWHEEL)

Age/Sex : 27 Yrs./F  
Date : 28/01/2023  
Report ID. : W-5  
Ward : -/  
9905663246

**URINE ANALYSIS**

<u>TEST</u>	<u>RESULT</u>	<u>UNIT</u>
Sample	: RANDOM	
<b><u>PHYSICAL EXAMINATION</u></b>		
Quantity	: 25	ml
Colour	: PALE YELLOW	
Transparency	: CLEAR	
Specific Gravity	: 1.015	
pH	: ACIDIC	
<b><u>CHEMICAL EXAMINATION</u></b>		
Albumin	: ABSENT	
Sugar	: ABSENT	
Acetone	: ABSENT	
Bile Salts	: ABSENT	
Bile Pigments	: ABSENT	
Occult Blood	: ABSENT	
<b><u>MICROSCOPIC EXAMINATION</u></b>		
Pus Cells / h.p.f.	: 1-2	
R.B.C. / h.p.f.	: ABSENT	
Epithelial / h.p.f.	: 5-7	

End Of Report

**DR. DEV VARMA**

M.D. (PATHOLOGY)

**Condition of Reporting :** (1) The Reports are not valid for medico - legal purposes. (2) Individual Laboratory investigations are never conclusive, but are for the referring doctor's information and should be interpreted along with other relevant clinical history and examination to conclude final diagnosis, keeping in mind the limitation of methodology and technology. (3) For any query in the report, or if results indicate unexpected abnormality, it is suggested to Contact to laboratory to help carry out follow up action. (rechecking, repeat sampling reflex / confirmatory testing etc.) (4) In unanticipated circumstances (non availability of kits, instrument breakdown & natural calamities) tests may not be reported as per schedule.





the future of HEALTH CARE

**PALMLAND**  
LABORATORY

**DIAGNOSTIC REPORT**



Name : DIVYA VISHAL GUPTA  
Ref By : DR. WASIM RAJ(MEDIWHEEL)

Age/Sex : 27 Yrs./F  
Date : 28/01/2023  
Report ID. : W-5  
Ward : -/  
9905663246

**STOOL ANALYSIS**

<u>TEST</u>	<u>RESULT</u>	<u>REFERENCE INTERVAL</u>
<b><u>PHYSICAL EXAMINATION</u></b>		
Colour	: BROWN	
Consistency	: SEMI FORMED	
Blood	: ABSENT	
<b><u>CHEMICAL TEST</u></b>		
Occult Blood	: ABSENT	ABSENT
<b><u>MICROSCOPIC EXAMINATION / HPF</u></b>		
Ova	: ABSENT	
Cysts.	: ABSENT	
Pus Cells	: ABSENT	
Red Blood Cells	: ABSENT	
Epithelial Cells	: ABSENT	

End Of Report

**DR. DEV VARMA**

M.D. (PATHOLOGY)

**Condition of Reporting :** (1) The Reports are not valid for medico - legal purposes. (2) Individual Laboratory investigations are never conclusive, but are for the referring doctor's information and should be interpreted along with other relevant clinical history and examination to conclude final diagnosis, keeping in mind the limitation of methodology and technology. (3) For any query in the report, or if results indicate unexpected abnormality, it is suggested to Contact to laboratory to help carry out follow up action. (rechecking, repeat sampling reflex / confirmatory testing etc.) (4) In unanticipated circumstances (non availability of kits, instrument breakdown & natural calamities) tests may not be reported as per schedule.



28 01 2025 11:00:33 AM

DIVYA  
Female  
UHID :

Years

HR : 63 bpm  
P : 74 ms  
PR : 155 ms  
QRS : 80 ms  
QT/QTc : 344/354 ms  
P/QRS/T : 61/82/60 °  
RV5/SV1 : 1.216/0.309 mV

Diagnosis Information:  
Sinus Arrhythmia

Technician :  
Unconfirmed Report.

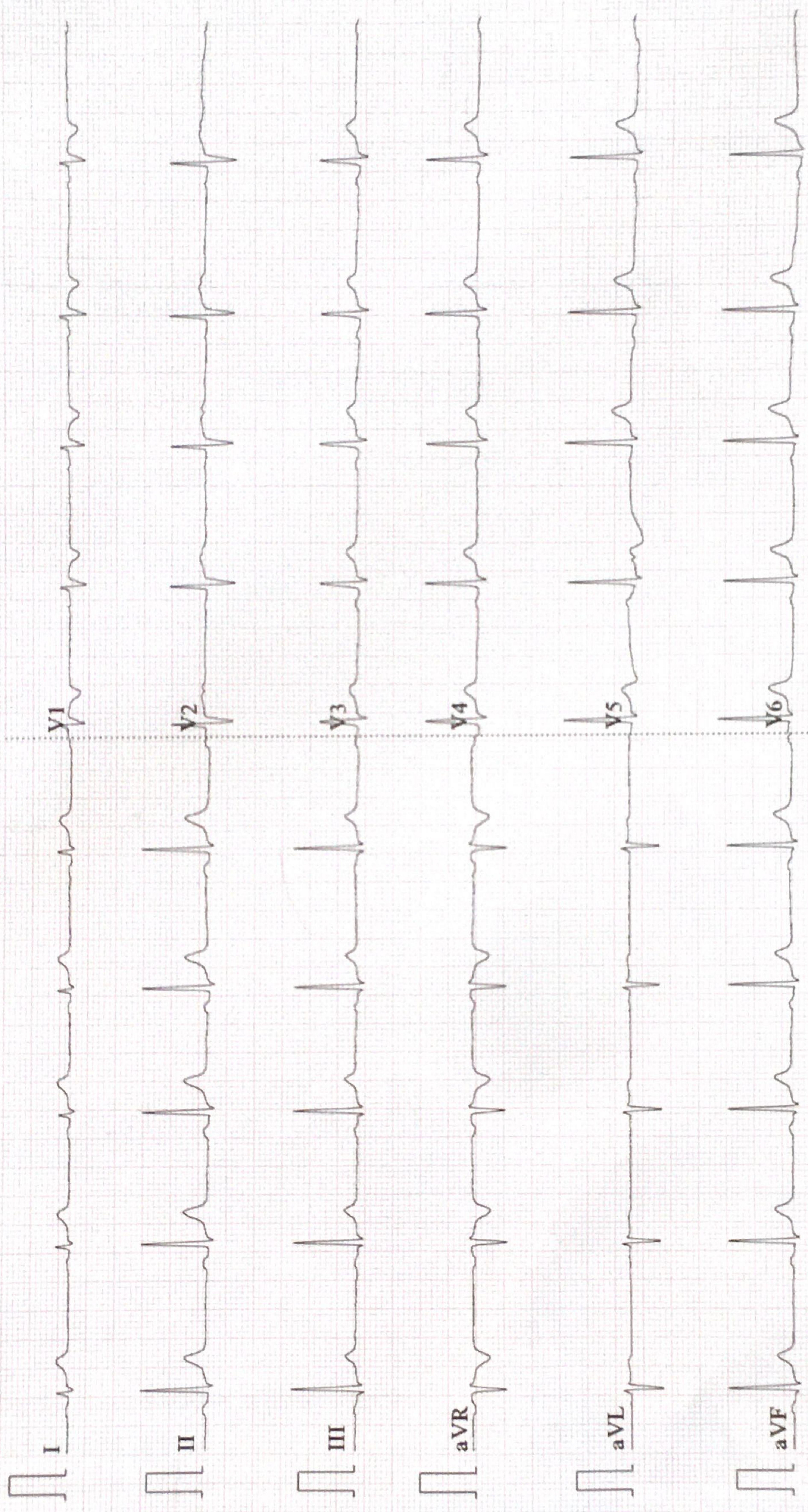





the future of HEALTH CARE

# PALMLAND HOSPITAL

( Manage By Raj Palmland Hospital Pvt. Ltd. )

Patient's Name:	DIVYA GUPTA	Age & Sex:	27 /FEMALE
Ref. by	DR. WASIM RAJ	Date:	28/01/2023

## X RAY CHEST (PA VIEW)

Both lung fields appears normal.  
Both hila appear normal.  
Both CP angles appear clear.  
Cardiac size appears within normal limit.  
Both domes of diaphragm appear normal.  
Bony thoracic cage appears normal.

**IMPRESSION:**  
Normal X-ray chest (PA view).

*Kindly co relate clinically  
Thanks for Reference,*

Dr. Saurabh Garasia  
MD  
Consultant Radiologist

📍 Falshruti Nagar, Station Road, Bharuch, Gujarat - 392001

☎ 02642 - 263108 | 97378 55550

🌐 [www.palmlandhospital.com](http://www.palmlandhospital.com) | follows us on :  



24X7 EMERGENCY FACILITY

CBDT APPROVED HOSPITAL U/S 17(2) OF THE IT ACT.