

036996
Kanchan singh
F 44Y 071K9
11:52 AM
23/09/2023

25 mm/s
15mm/mV
0.1 - 35Hz
50Hz Rej-Y
AUTO 12LS BLC-Y

| | | | | | | |
|-----|---|-----|----|----------|---|-----|
| P | = | 100 | ms | QT/QTc | = | 76s |
| QRS | = | 97 | ms | QT/RR | = | 52s |
| PR | = | 140 | ms | QRS ax1s | = | 43° |
| QT | = | 305 | ms | P ax1s | = | 46° |
| QTc | = | 399 | ms | T ax1s | = | 24° |

To be clinically correlated: HR = 103bpm

WNL

DR PRANAV PATEL
M.D. PHYSICIAN
G-71382
FELLOWSHIP IN MEDICAL EMERGENCY
Certified Physician

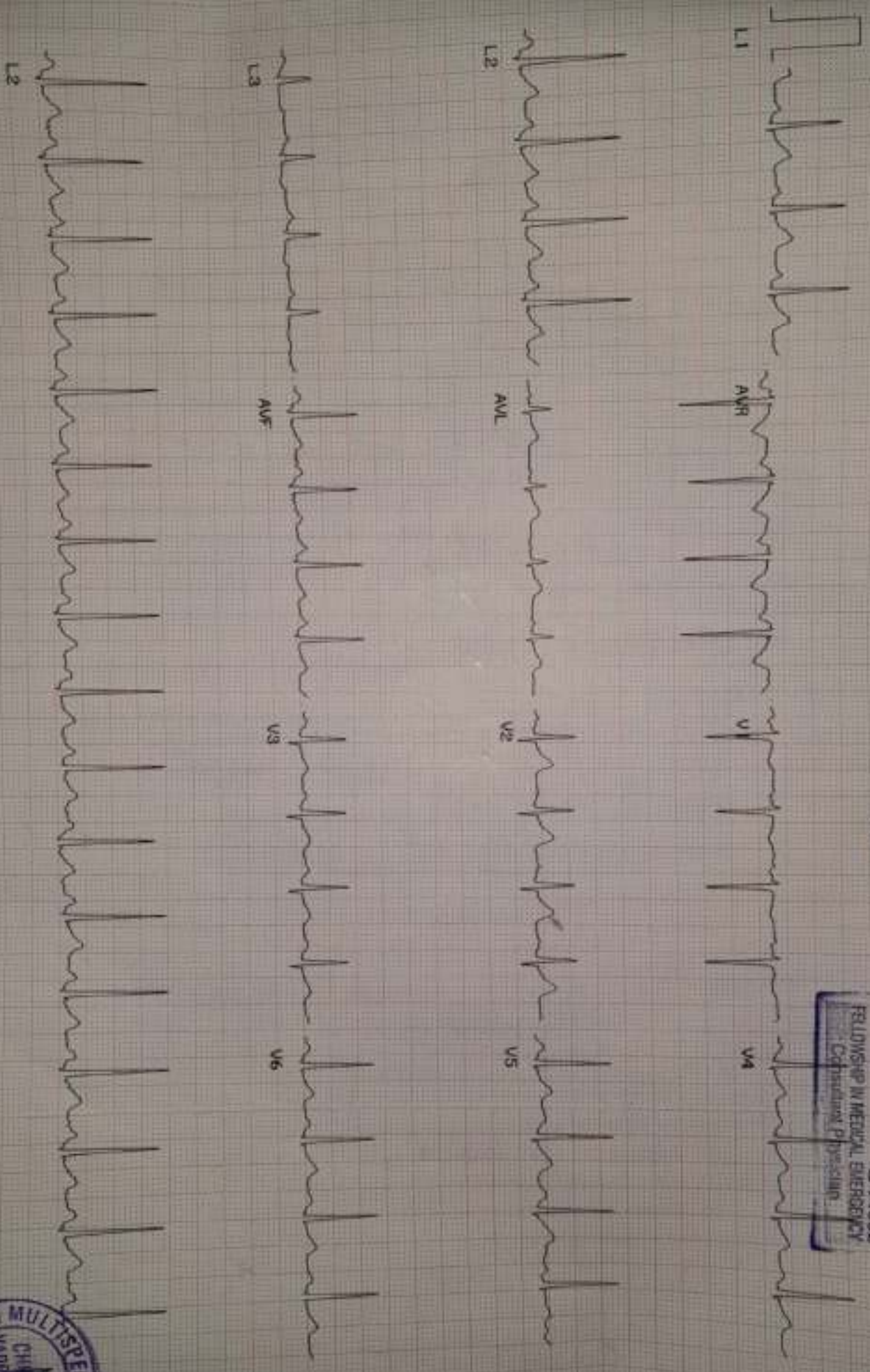

Handwritten signature



FITNESS CERTIFICATE

CANDIDATE

Name: Kanchan Singh
 Date of Birth: 01/07/1979 Age: 44 Blood Group: _____
 Sex: Male Female | Marital Status: Married Unmarried
 Address: _____
 Any allergy / Disability / Pre-existing disease: NO any
 Date: 23/09/23

CLINICAL FINDINGS

| | | | |
|----------------------------|--------------------------|----------------------------|----------------------------------|
| Height <u>1.44 Cms.</u> | Weight <u>71 Kgs.</u> | Near V.G. R.E. <u>6</u> | Hearing Left Ear <u>clear</u> |
| | | Distant V.G. R.E. <u>6</u> | Right Ear <u>clear</u> |
| | | Colour Vision <u>1000</u> | |

BP: 120/80 Pulse Rate: 81/min Resp. Rate: 23/min

CVS: S/S (N) RS: BEAL clear Abdomen: Soft, Not Tender

Any other Findings: Thyroid → T4U0. Euthyrox 100 120-0

CERTIFICATE

I Dr.: Pranav Patel
 hereby certify that I have examined Mr./Ms.: Kanchan Singh
 on 23/09/2023 and find him FIT / UNFIT for employment.
 Remarks if unfit: _____



Signature of Doctor

कंचन सिंह
Signature of Candidate

DR. PRANAV PATEL
M.D. PHYSICIAN
G-71332
FELLOWSHIP IN MEDICAL EMERGENCY
Address / Tel No: _____

DECLARATION

I declare that the above information is true and correct to the best of my knowledge and I am not suffering from any disease / illness, the presence of which I have not revealed. I fully understand that any misrepresentation of this declaration could lead to the termination of my offer / appointment. In case of any discrepancy arising out of my declaration, I will undergo the medical check-up by the company's suggested doctor and their findings will be fully binding on me and action thereon towards my employment will be accepted by me.

Signature of Candidate: कंचन सिंह Date: 23/09/23



भारतीय
Government of India



Issue Date : 28/12/2012



कंचन सिंह
Kanchan Singh
जन्म तारीख / DOB : 01/07/1979
स्त्री / Female

8039 8832 3029

भारो आधार, भारी ओणभ



भारतीय
Unique Identification Authority of India



Print Date : 11/06/2022
सरनाभुं: कंचन सिंह, सी-301 हवेली रेसी कम
प्लाजा, एएफएस मकरपुरा, मकरपुरा, वडोदरा,
गुजरात, 390014

Address: KANCHAN SINGH, C-301
HAVELI RESI CUM PLAZA, AFS
MAKARPURA, MAKARPURA, Vadodara,
Gujarat, 390014.

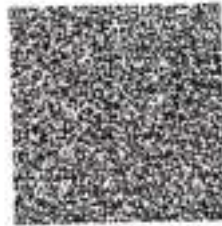

8039 8832 3029



1947



help@uidai.gov.in



www.uidai.gov.in

कंचन सिंह



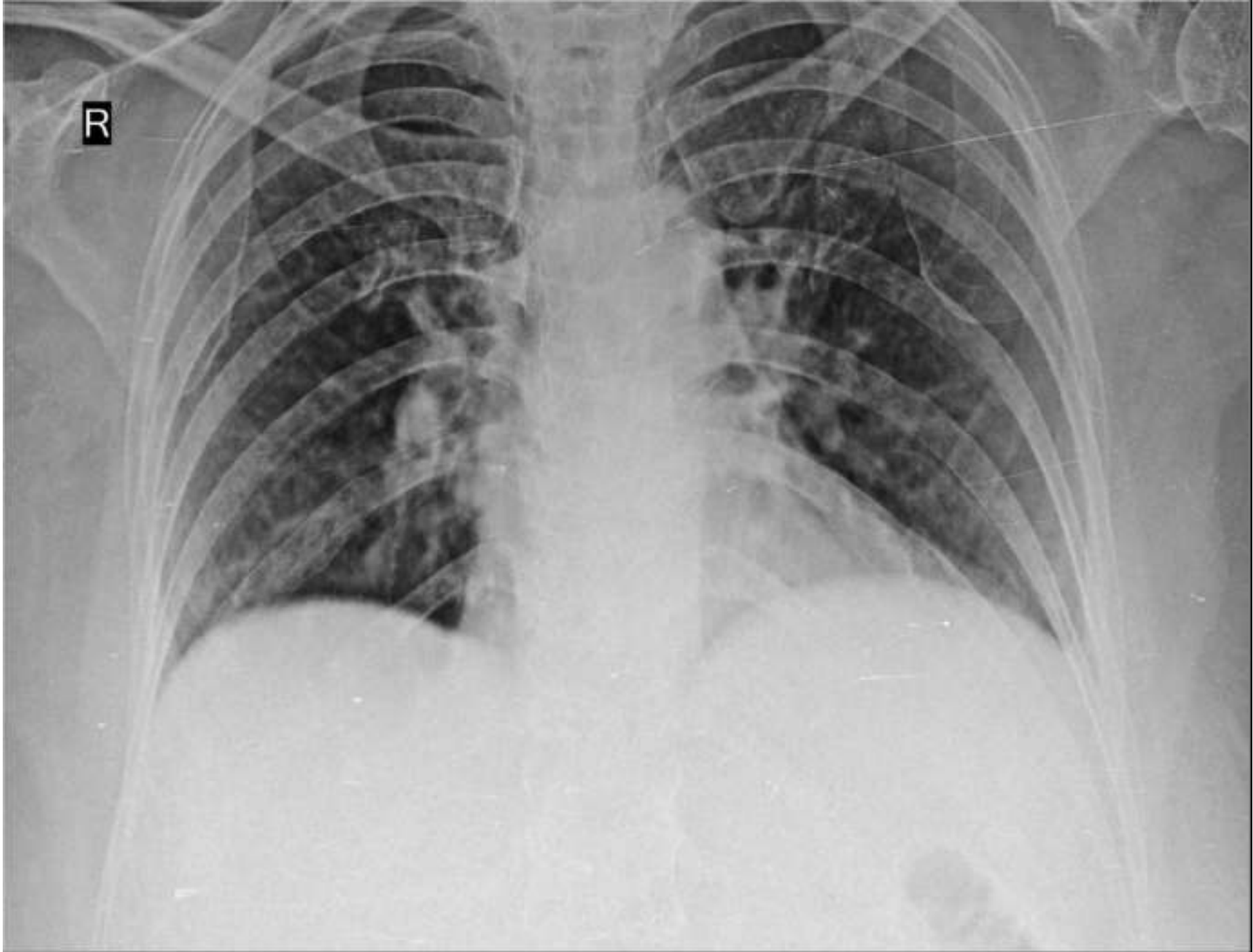

KANCHAN SINGH 44Y CHEST PA 23-09-2023
SUNNY DIGITAL X-RAY SERVICES 8758530074

165
44 Yrs/ F
Kg / Ht- cms
Ref. No.

Date: 23-09-2023
Time: 09:50 AM
Rel By: Bruce
Protocol: Bruce

History:
Medication:

| Stage | Stg Time min:sec | Speed mph | Grade % | METs | HR bpm | BP mmHg | RPP | PVCs |
|-----------|---------------------|--------------|------------|------|-----------|------------|-----|------|
| Pre Ex | | | | 1 | 106 | 120/80 | 127 | |
| Supine | | | | 1 | 101 | 120/80 | 121 | |
| Standing | | | | 1 | 101 | 120/80 | 121 | |
| Hyp Vent | | | | 1 | 109 | 120/80 | 131 | |
| S1 | 03:00 | 1.7 | 10.0 | 4.8 | 132 | 120/80 | 158 | |
| Peak Ex | 03:00 | 2.5 | 12.0 | 6.9 | 150 | 130/90 | 195 | |
| Post Ex 1 | 02:00 | | | 1 | 115 | 135/90 | 155 | |
| Post Ex 2 | 00:38 | | | 1 | 109 | 125/80 | 136 | |
| Finish | | | | 1 | 107 | 125/80 | 134 | |

Findings: Exercise Time : 06:00 mins
 Max HR attained : 150 bpm 85 % of Target 176 bpm
 Max BP : 135/90mmHg
 Max Workload attained : 6.9 METs (Avg Effort Tolerance)
 Reason for Test Termination: Patient Completed Test

No significant ST segment changes noted during exercise or recovery stages.
 No Angina / Arrhythmia / S3 / Murmur
 Final Impression : Test is negative for inducible ischaemia.

ચહાણી હોસ્પિટલ



DR. PRANAV PATEL
 P. C. P. M.D. PHYSICIAN
 FELLOWSHIP IN MEDICAL EMERGENCY
 G-71382
 Consultant Physician

Summary

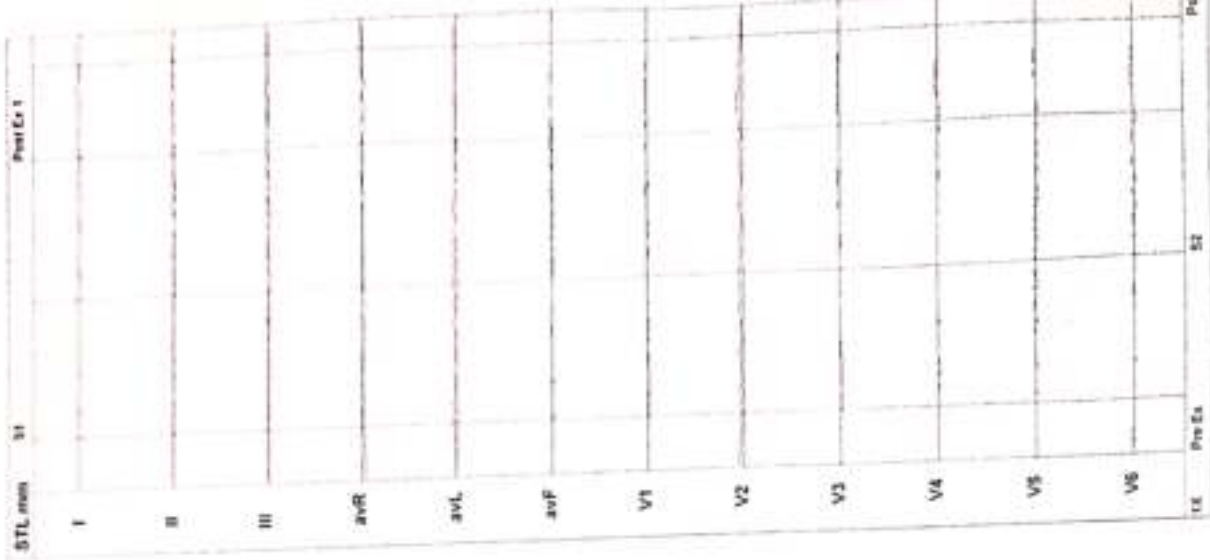

165 **KANCHAN SINGH**
 44 Yrs / F Kg / Hb. cms Ref. No.
 Date 23-09-2023 Time 08:50 AM

Speed --- mph Hr 103 Target Hr 58 % of 176 Filter 0.1 - 100 Hz Gain
 Grade --- % Meets 1 Ex Time --- min:sec BLC On Sweep
 Protocol Bruce BP 120/80 mmHg Cur Time 00:08 Hold/Off Median Sensing 25 mm/s

Linked Medians
 Pro Ex

Post J 70 mS

STL mm
 STS uV/S

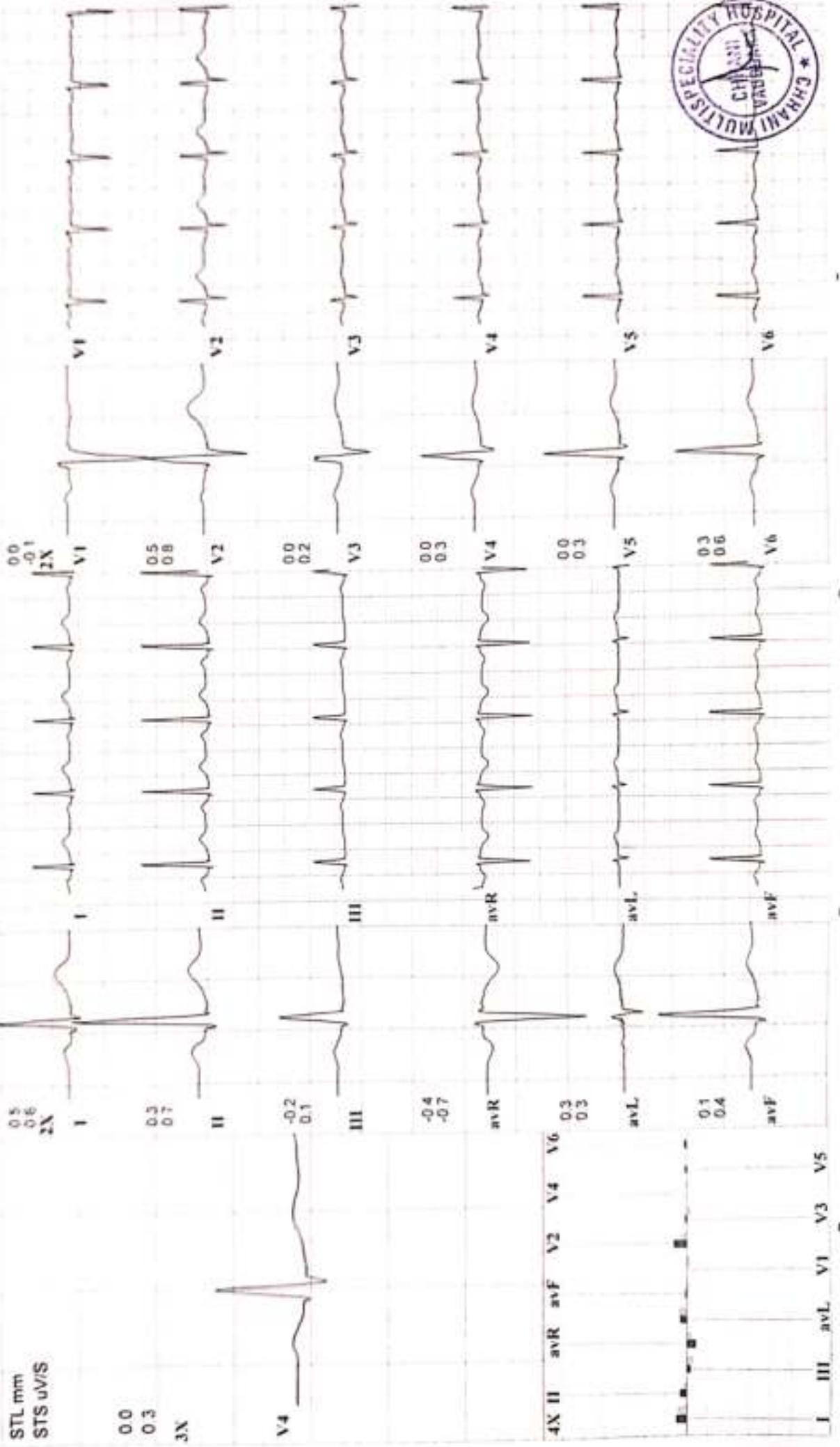

165 **KAMCHAN SINGH**
 44 Yrs/ F Kg / Ht- cms Ref.No.:
 Date: 23-09-2023 Time: 09:50 AM

Speed: 1.7 mph Hr: 132 Target Hr: 75 % of 176 Filter: 0.1 - 100 Hz Gain: 10 mm/mV
 Grade: 10 % Mets: 4.8 Ex Time: 03:00 BLC: On Sweep: 25 mm/s
 Protocol: Bruce BP: 120/80 mmHg Curr Time: 03:58 Median Sweep: 25 mm/s

Linked Medians
S1

Post J:70 mS

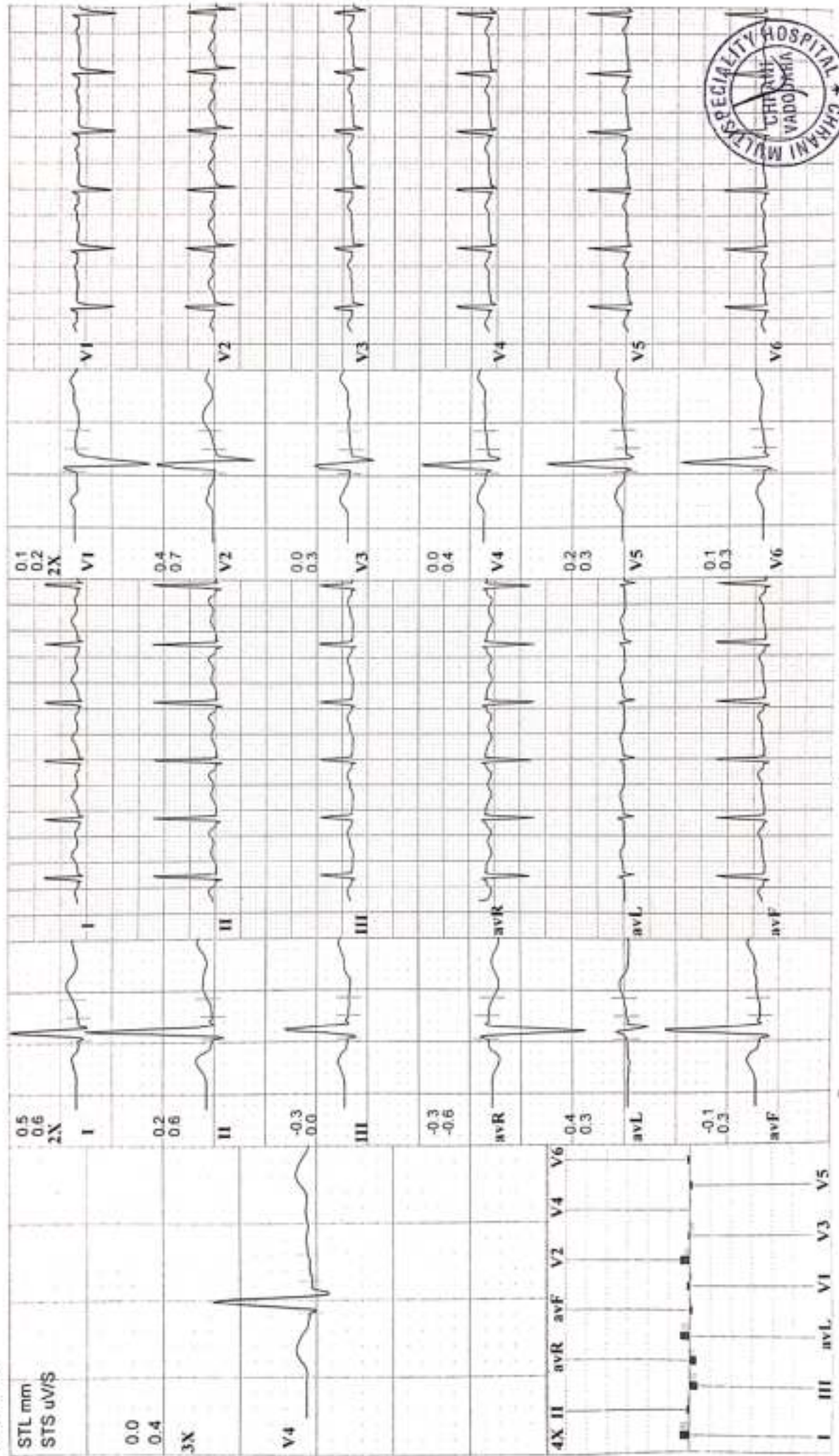

V03 KANCHAN SINGH
44 Yrs F
DOB: 23-06-2023 Time: 08:30 AM

Speed: 2.5 mm/s 10 100
Gain: 12 N Max: 6.9
Pulsar Drive BP: 120/90 mmHg

Target: 85% of 178 Filter: 0.1 - 100 Hz Gain: 10 mm/mV
EC Time: 08:00 HLC On
Pacer/CM: FusionCM
Sweep: 25 mm/s
Median Sweep: 25 mm/s

Linked Medians
Peak Ex

Paper: 1.62 mm

STL mm
STS uV/s

-0.1
0.5
2X

V4



0.1
0.4
1.0
2X

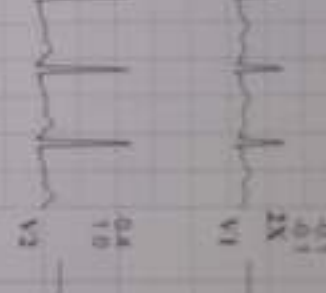

0.1
0.4
1.0
2X

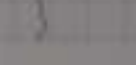
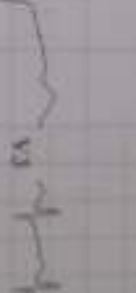
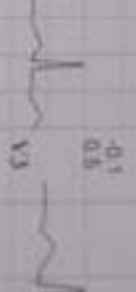

-0.2
-0.8

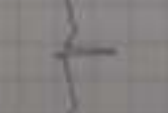
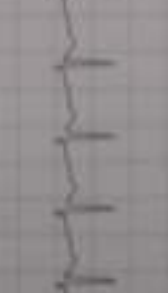
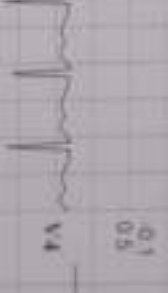

0.1
0.1

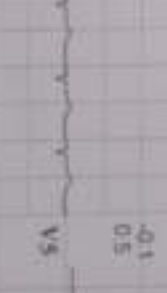

0.2
0.7



I III aVR aVL V1 V2 V3 V4 V5 V6



165 **KANCHAN SINGH**
 44 Yrs/F Kg / Ht- cms Ref.No.:
 Date: 23-09-2023 Time: 09:50 AM

Speed: --- mph Hr: 115 Target Hr: 65 % of 176 Filter: 0.1 - 100 Hz Gain: 10 mm/mV
 Grade: --- % Mets: 1 Ex Time: 06:00 BLC: On Sweep: 25 mm/s
 Protocol Bruce BP: 135/90 mmHg Cur Time: 08:58 Notch/Off Median Sweep: 25 mm/s

Linked Medians
Post Ex 1

Post J: 60 mS

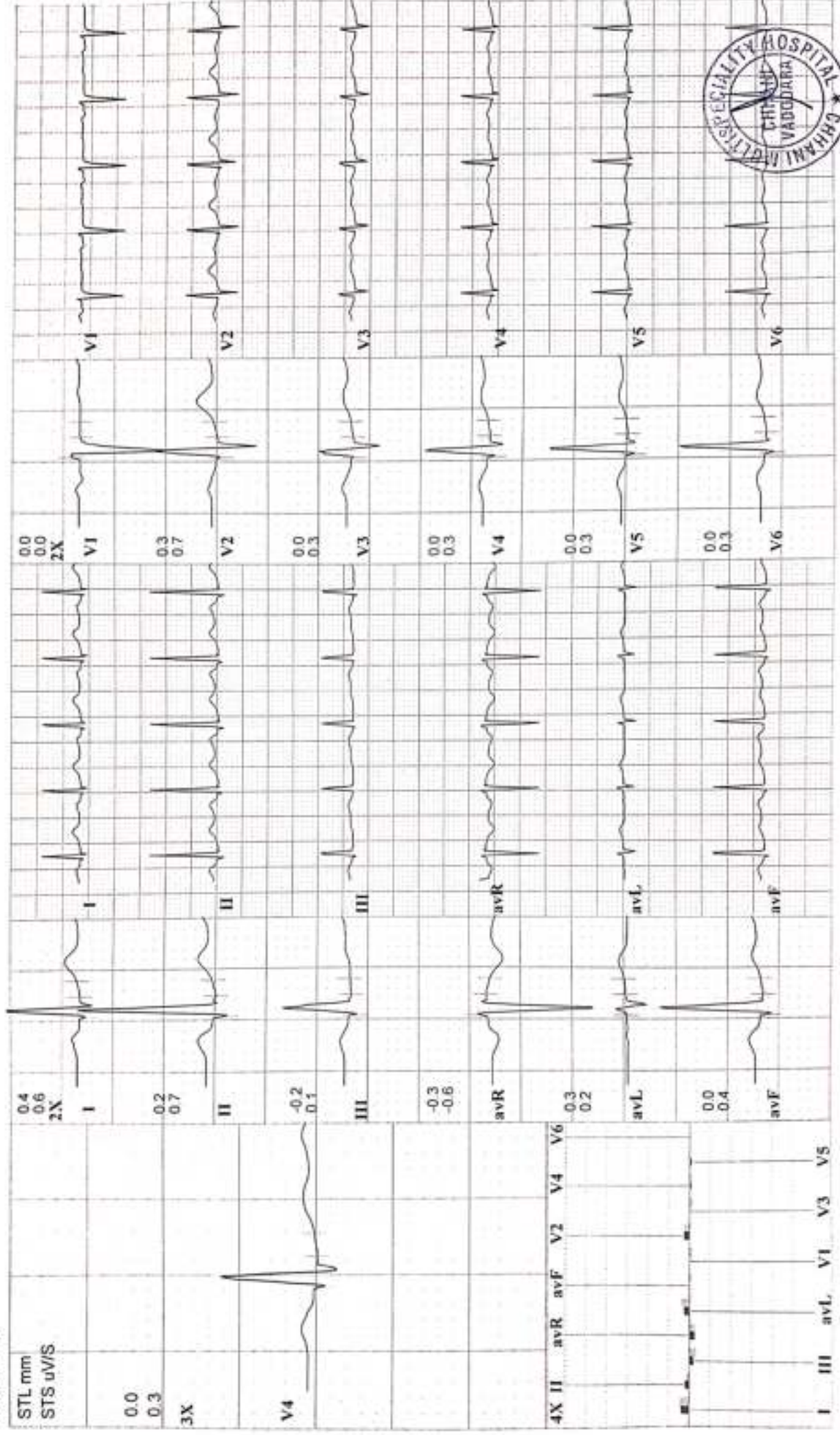

165 **KANCHAN SINGH**
 44 Yrs / F Kg / Ht. cms Ref No.:
 Date: 23-09-2023 Time: 09:50 AM
 Post J: 87 mS

Speed: --- mph Hr: 109
 Grade: --- % Met/s: 1
 Protocol: Bruce BP: 125/80 mmHg Curr Time: 09:36

Target Hr: 81 % of 176 Filler: 0.1 - 100 Hz Gain:
 Ex Time: 06:00 BLC: On Sweep:
 Median Sweep: 25 mm/s

Linked Medians
Post Ex 2

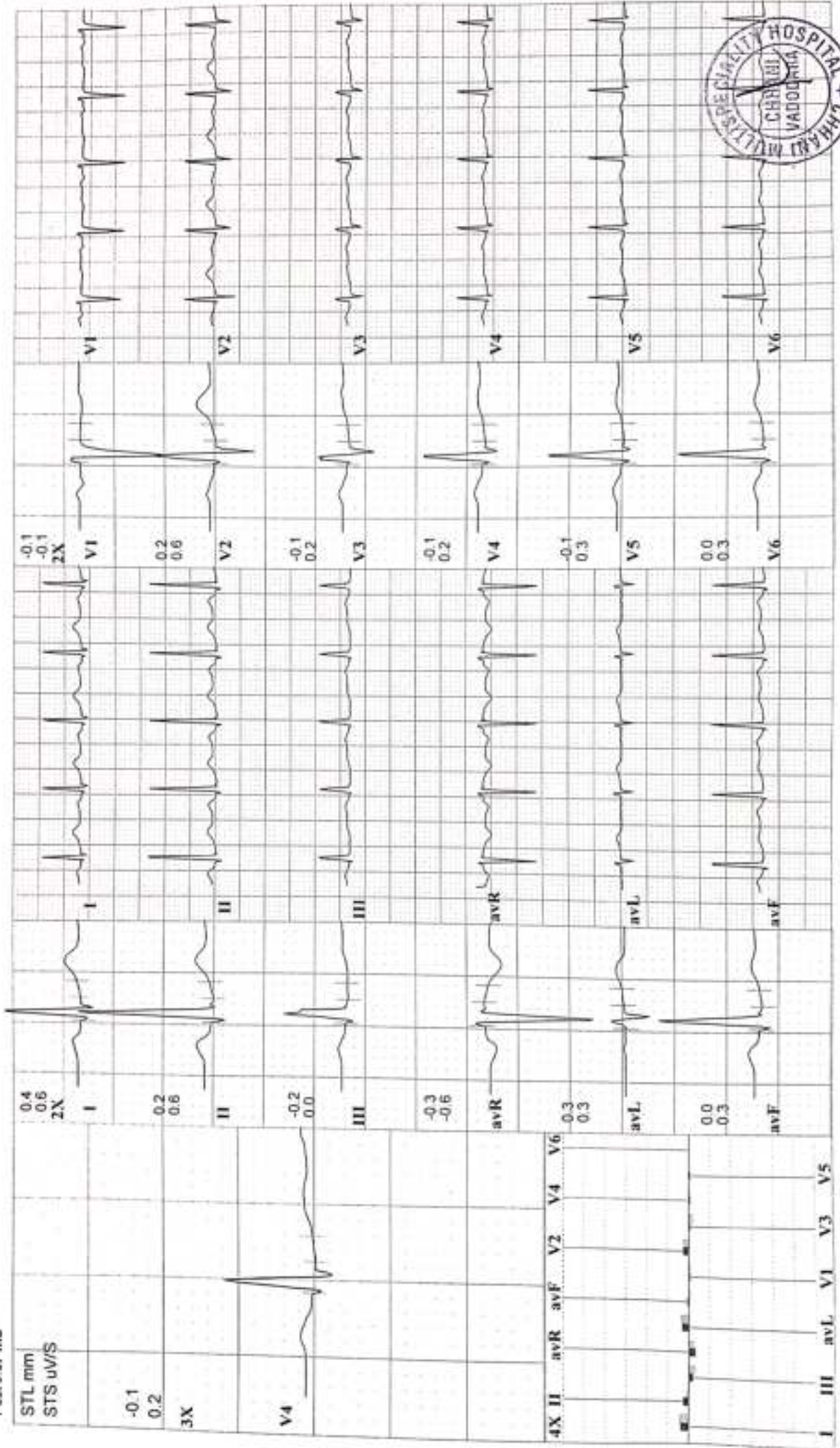

165
 44 Yrs/ F
 Date: 23-09-2023 Time: 09:50 AM
 Post J.68 mS

KANAKCHAN SINGH

Kg / Ht- cms

Ref.No.:

Speed: --- mph Hr: 101

Grade: --- % Mets: 1

Protocol: Bruce BP 120/80 mmHg Curr Time: 00:16

Target Hr: 57 % of 176 Filler: 0.1 - 100 Hz Gain: ---
 Ex Time: --- min:sec BLC: On
 Median Sweep: 25 mm/s

Linked Medians
 Pre Ex
 Supine

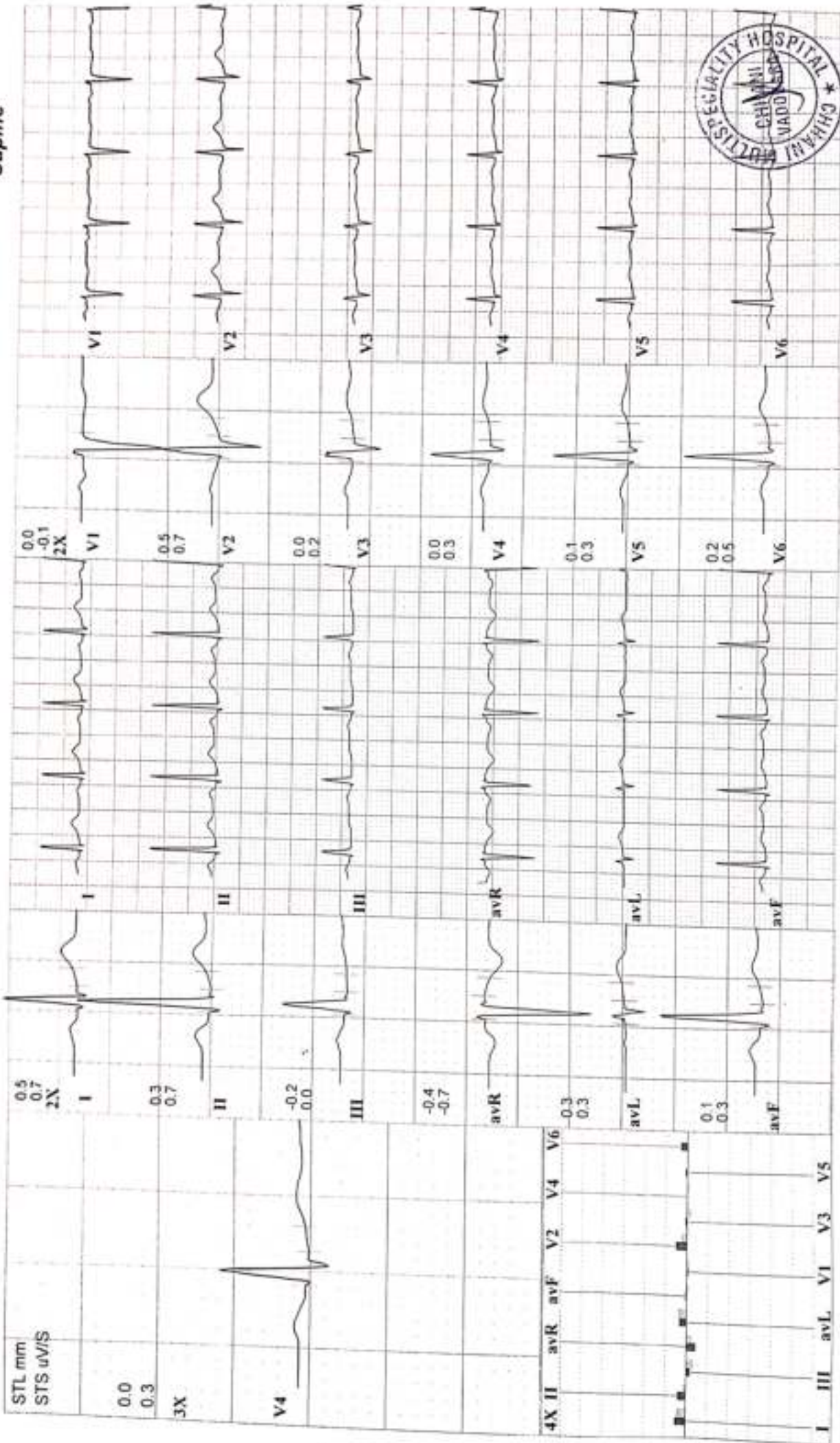



165 **KANCHAN SINGH**
 44 Yrs/ F Kg / Ht. cms. Ref No.
 Date: 23-09-2023 Time 09:50 AM

Speed --- mm/Ph 101 Target 10 57 % of 176 Filter 0.1 - 100 Hz Gain 10 mm/mV
 Grade --- % Mals 1 Ex Time --- min-sec B.L.C. On Sweep 25 mm/s
 Protocol Bruce BP 120/80 mmHg Cur Time 09:31 Non-ECG Median Sweep 25 mm/s

Linked Medians
 Pre Ex
 Standing

Post J.71 mS

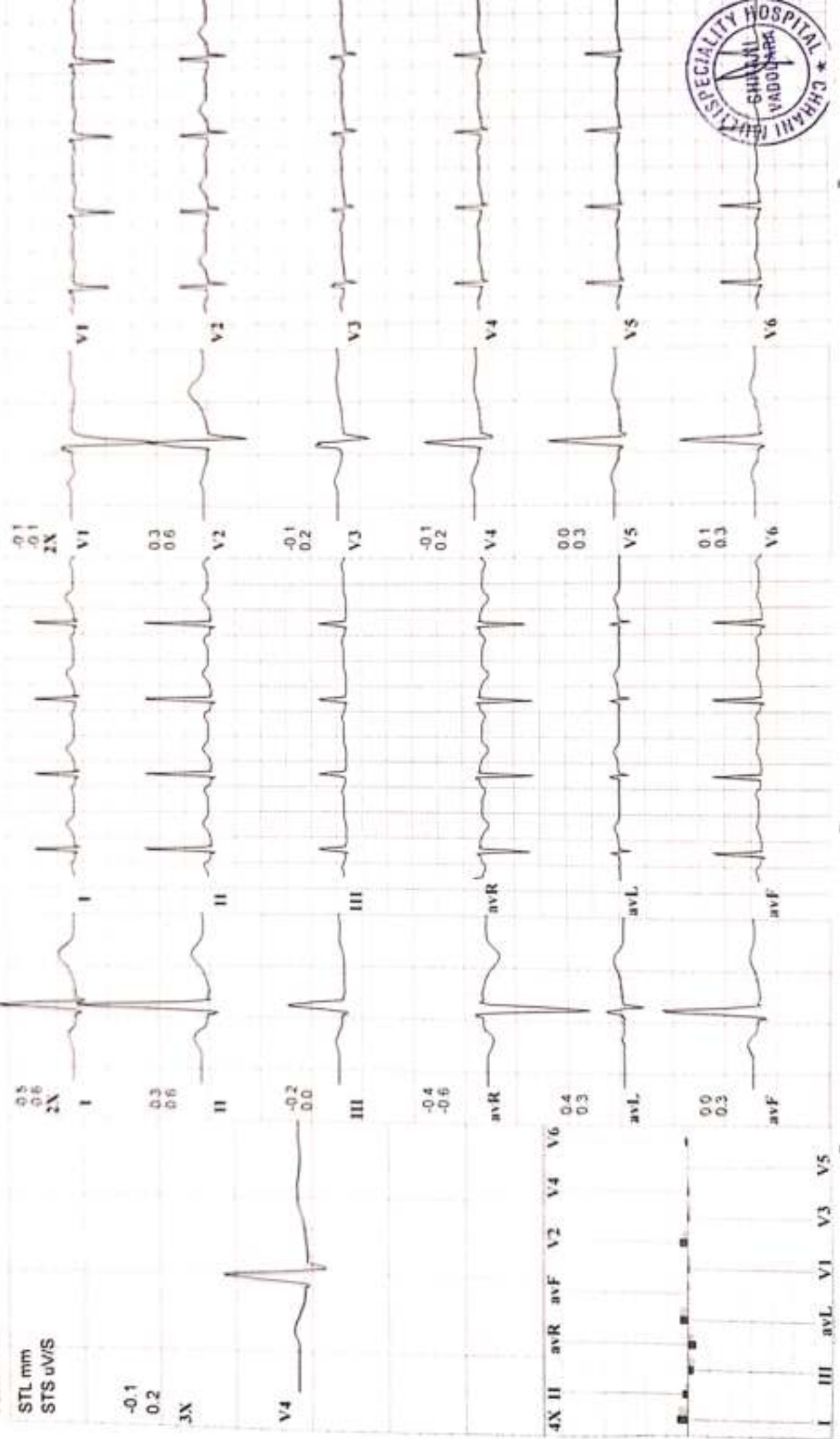

165 **KAMUCHAN SINGH**
44 Yrs/ F Kg / Ht- cms Ref No:
Date: 23-09-2023 Time: 09:50 AM

Speed --- mph Hr. 109 Target Hr. 01 % of 176 Filter 0.1 - 100 Hz Gain: 10 mm/mV
Grade: --- % Metrs. 1 Ex Time: --- min:sec BLC: On Sweep: 25 mm/s
Protocol: Bruce BP: 120/80 mmHg Curt Time 00:58 Notch/Off Median Sweep: 25 mm/s

Linked Medians
Pre Ex
Hyp Vent

Post J-T1 mS

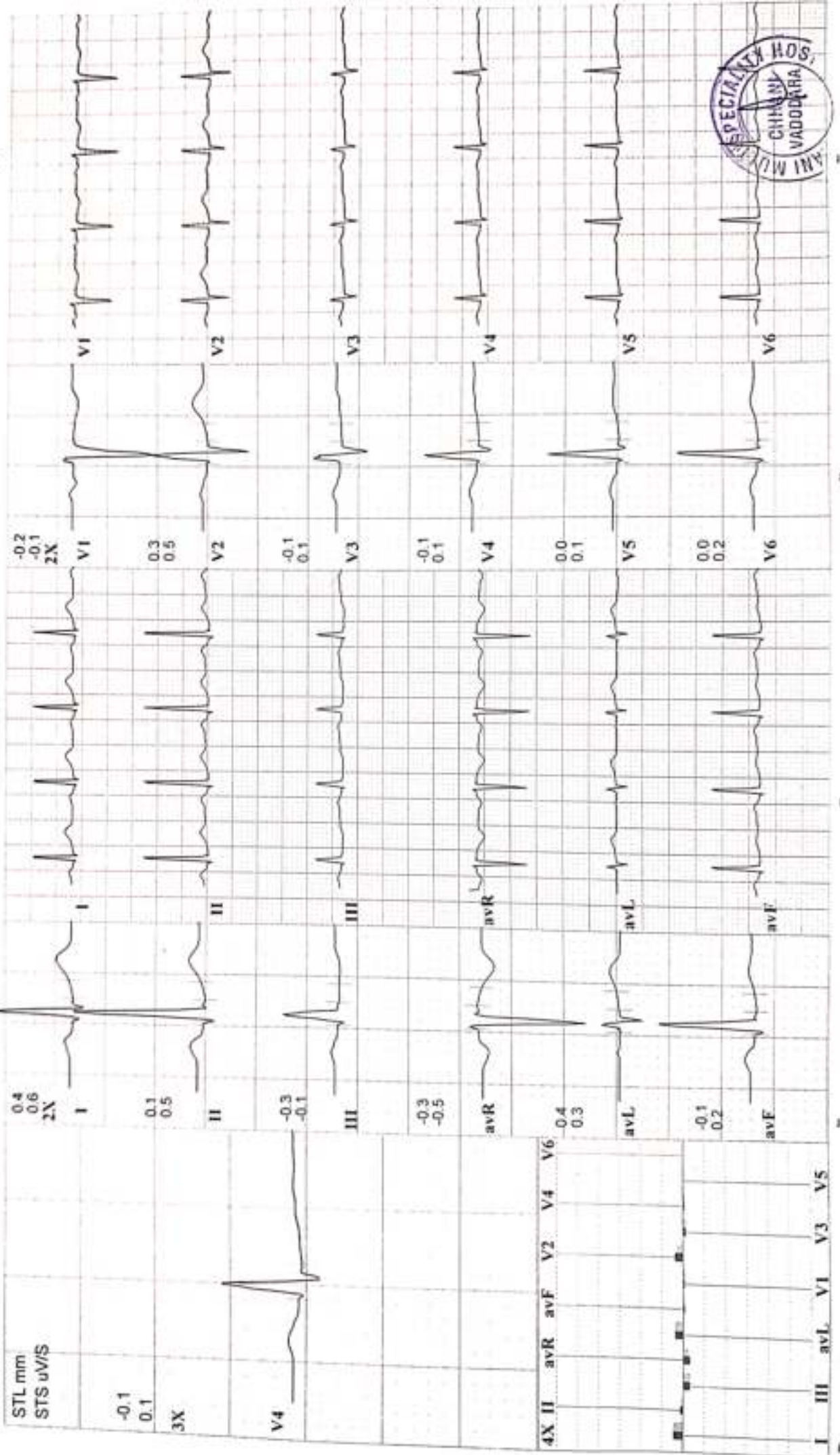

Pt. Name : Kanchan Singh
Age/Gender : 44 Years Female
Patient ID : 2045
Ref. By : Dr. BOB
Address :

Registered On : 23 Sep, 2023 10:17 AM
Collected On : 23 Sep, 2023 12:18 PM
Reported On : 23 Sep, 2023 05:09 PM
MO : 7014680253



CBC

| Investigation | Observed Value | Biological Reference Interval | Unit |
|--|----------------|-------------------------------|-----------|
| HEMOGLOBIN | | | |
| Hemoglobin (Hb) | 11.5 | 12 - 15 | g/dL |
| Total RBC Count | 4.13 | 3.9 - 4.8 | mill/cumm |
| BLOOD INDICES | | | |
| Packed Cell Volume (PCV) | 34.9 | 36.1 - 44.3 | % |
| Mean Corpuscular Volume(MCV) | 84.50 | 78.2 - 97.93 | fL |
| Mean Corpuscular Hemoglobin (MCH) | 27.85 | 27 - 33 | pg/cell |
| Mean Corpuscular Hemoglobin Concentration (MCHC) | 32.95 | 33 - 36 | g/dL |
| Red cell Distribution Width (RDW) | 14.1 | 11.5 - 16 | % |
| WBC COUNT | | | |
| Total WBC Count | 6900 | 4000 - 11000 | cumm |
| DIFFERENTIAL WBC COUNT | | | |
| Neutrophils | 63 | 40 - 70 | % |
| Lymphocytes | 32 | 20 - 40 | % |
| Eosinophils | 02 | 1 - 6 | % |
| Monocytes | 03 | 2 - 6 | % |
| Basophils | 00 | | % |
| Erythrocyte Sedimentation Rate (ESR) | 16 | 0 - 22 | mm/hr |
| PLATELET COUNT | | | |
| Platelet Count | 256000 | 150000 - 450000 | /cumm |



DR. ASHISH JAWARKAR
M.D.(Pathology)

We are open 24x7 & 365 days

| | |
|-------------------------------------|--|
| Pt. Name : Kanchan Singh | Registered On : 23 Sep, 2023 10:17 AM |
| Age/Gender : 44 Years Female | Collected On : 23 Sep, 2023 12:18 PM |
| Patient ID : 2045 | Reported On : 23 Sep, 2023 05:09 PM |
| Ref. By : Dr. BOB | MO : 7014680253 |
| Address : | |



BLOOD GROUP

Blood Group, ABO & RH Typing

| Investigation | Observed Value | Biological Reference Interval | Unit |
|---|----------------|-------------------------------|------|
| BLOOD GROUP, ABO & RH TYPING | | | |
| ABO Group | "B" | | |
| RH Factor | POSITIVE | | |

The test to determine your blood group is called ABO typing. Your blood sample is mixed with antibodies against type A and B blood. Then, the sample is checked to see whether or not the blood cells stick together. If blood cells stick together, it means the blood reacted with one of the antibodies.

Rhesus (Rh) factor is an inherited protein found on the surface of red blood cells. **If your blood has the protein, you're Rh positive. If your blood lacks the protein, you're Rh negative.**

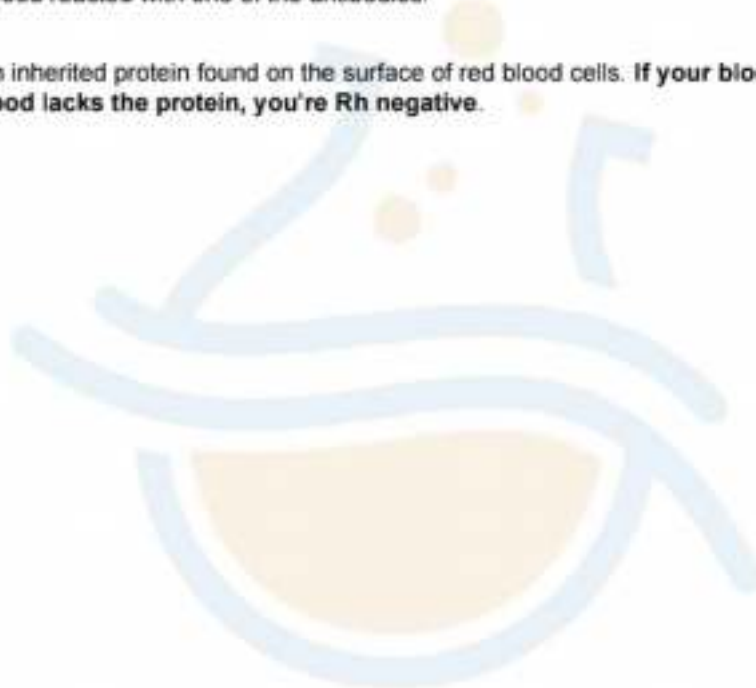

DR. ASHISH JAWARKAR
M.D. (Pathology)

We are open 24x7 & 365 days

Pt. Name : Kanchan Singh
Age/Gender : 44 Years Female
Patient ID : 2045
Ref. By : Dr. BOB
Address :

Registered On : 23 Sep, 2023 10:17 AM
Collected On : 23 Sep, 2023 12:18 PM
Reported On : 23 Sep, 2023 05:09 PM
MO : 7014680253



HBA1C

| Investigation | Observed Value | Biological Reference Interval | Unit |
|--------------------|----------------|--|-------|
| HBA1c | 5.2 | For Screening: Diabetes: >6.5% Pre-Diabetes: 5.7% - 6.4% Non-Diabetes: < 5.7% | |
| Mean Blood Glucose | 102.54 | For Diabetic Patient: Poor Control : > 7.0 % Good Control : 6.0-7.0 % | mg/dL |

Comment

- HbA1c is an indicator of glycemic control. HbA1c represents average Glycemia over the past six to eight weeks. Glycation of Hemoglobin occurs over the entire 120 day life span of the Red Blood Cell, but within this 120 days. Clinical studies suggest that a patient in stable control will have 50% of their HbA1c formed in the month before sampling, 25% in the month before that, and the remaining 25% in months two to four.
- Mean Plasma Glucose mg/dL = $28.7 \times A1C - 46.7$. Correlation between HbA1c and Mean Plasma Glucose (MPG) is not "perfect" but rather only this means that to predict or estimate average glucose from HbA1c or vice-versa is not "perfect" but gives a good working ballpark estimate.
- Afternoon and evening results correlate more closely to HbA1c than morning results, perhaps because morning fasting glucose levels vary much more than daytime Glucose levels, which are easier to predict and control. As per IFCC recommendations 2007, HbA1c being reported as above maintaining traceability to both IFCC (mmol/mol) & NGSP (%) units.



DR.ASHISH JAWARKAR
M.D.(Pathology)

We are open 24x7 & 365 days

Pt. Name : Kanchan Singh
Age/Gender : 44 Years Female
Patient ID : 2045
Ref. By : Dr. BOB
Address :

Registered On : 23 Sep, 2023 10:17 AM
Collected On : 23 Sep, 2023 12:18 PM
Reported On : 23 Sep, 2023 05:09 PM
MO : 7014680253



FASTING BLOOD SUGAR

FBS PP2BS

| Investigation | Observed Value | Biological Reference Interval | Unit |
|------------------|----------------|-------------------------------|-------|
| FBS PP2BS | | | |
| Fbs | 85 | 70 - 110 | mg/dL |



DR. ASHISH JAWARKAR
M.D. (Pathology)

We are open 24x7 & 365 days

Pt. Name : Kanchan Singh
Age/Gender : 44 Years Female
Patient ID : 2045
Ref. By : Dr. BOB
Address :

Registered On : 23 Sep, 2023 10:17 AM
Collected On : 23 Sep, 2023 12:18 PM
Reported On : 23 Sep, 2023 05:09 PM
MO : 7014680253



LIPID PROFILE

Lipid Profile

| Investigation | Observed Value | Biological Reference Interval | Unit |
|-----------------------------|----------------|-------------------------------|-------|
| CHOLESTEROL | | | |
| Total Cholesterol | 233 | 150 - 199 | mg/dL |
| Serum Triglycerides | 177 | 0 - 150 | mg/dL |
| HDL Cholesterol | 42 | 42 - 88 | mg/dL |
| LDL Cholesterol | 155.60 | 0 - 100 | mg/dL |
| VLDL Cholesterol | 35.40 | 0 - 30 | mg/dL |
| Non-HDL cholesterol | 191.00 | - >130 Optimal | mg/dL |
| RATIO | | | |
| LDL HDL Cholesterol Ratio | 3.70 | 1.5 - 3.5 | |
| Total-HDL Cholesterol Ratio | 5.55 | 3.5 - 5 | |
| Triglycerides HDL Ratio | 4.21 | | |



DR. ASHISH JAWARKAR
M.D. (Pathology)

We are open 24x7 & 365 days

Pt. Name : Kanchan Singh
Age/Gender : 44 Years Female
Patient ID : 2045
Ref. By : Dr. BOB
Address :

Registered On : 23 Sep, 2023 10:17 AM
Collected On : 23 Sep, 2023 12:18 PM
Reported On : 23 Sep, 2023 05:09 PM
MO : 7014680253



| Investigation | Observed Value | Biological Reference Interval | Unit |
|--|--------------------------------|--|--|
| Total Cholesterol (mg/dL) | HDL Cholesterol (mg/dL) | LDL Cholesterol (mg/dL) | Triglycerides (mg/dL) |
| Desirable <200 Borderline High 200-239 High >240 | Low <40 High <60 | Optimal <100 Near Optimal 100-129 Borderline High 130-159 High 160-189 Very High > 190 | Normal <150 Borderline High 150-199 High 200-499 Very High >500 |



DR.ASHISH JAWARKAR
M.D.(Pathology)

We are open 24x7 & 365 days

Pt. Name : Kanchan Singh
Age/Gender : 44 Years Female
Patient ID : 2045
Ref. By : Dr. BOB
Address :

Registered On : 23 Sep, 2023 10:17 AM
Collected On : 23 Sep, 2023 12:18 PM
Reported On : 23 Sep, 2023 05:09 PM
MO : 7014680253



LFT

Liver Function Test (LFT)

| Investigation | Observed Value | Biological Reference Interval | Unit |
|----------------------------------|----------------|-------------------------------|-------|
| BILLIRUBIN | | | |
| Total Bilirubin | 0.85 | 0 - 1.2 | mg/dL |
| Direct Bilirubin | 0.18 | 0.0 - 0.25 | mg/dL |
| Indirect Bilirubin | 0.67 | 0.2 - 1 | mg/dL |
| LIVER ENZYMES | | | |
| SGPT (ALT) | 59 | 0 - 40 | IU/L |
| SGOT (AST) | 39 | 0 - 31 | U/L |
| Alkaline Phosphatase | 100 | 60 - 320 | U/L |
| Gamma Glutamyl Transferase (GGT) | 25 | 5 - 36 | U/L |
| SERUM PROTEINS | | | |
| Total Serum Protein | 7.2 | 6.3 - 7.9 | g/dL |
| Serum Albumin | 3.9 | 3.5 - 5.5 | g/dL |
| Serum Globulin | 3.30 | 2.5 - 3.5 | g/dL |
| A/G Ratio | 1.18 | 1.1 - 2.1 | |

Clinical Information:

Liver function tests, also known as liver chemistries, help determine the health of your liver by measuring the levels of proteins, liver enzymes, and bilirubin in your blood. Having abnormal results on any of these liver tests typically requires follow up to determine the cause of the abnormalities. Even mildly elevated results can be associated with liver disease. However, these enzymes can also be found in other places besides the liver.

Talk to your doctor about the results of your liver function test and what they may mean for you.



DR.ASHISH JAWARKAR
M.D.(Pathology)

We are open 24x7 & 365 days

| | |
|-------------------------------------|--|
| Pt. Name : Kanchan Singh | Registered On : 23 Sep, 2023 10:17 AM |
| Age/Gender : 44 Years Female | Collected On : 23 Sep, 2023 12:18 PM |
| Patient ID : 2045 | Reported On : 23 Sep, 2023 05:09 PM |
| Ref. By : Dr. BOB | MO : 7014680253 |
| Address : | |



Urine Examination Routine

| Investigation | Observed Value | Biological Reference Interval | Unit |
|--------------------------------|-------------------|-------------------------------|------|
| PHYSICAL EXAMINATION | | | |
| Colour | Pale Yellow | Pale yellow | |
| Appearance | Clear | whitish | |
| PH | 5.0 | | |
| Specific Gravity | 1.010 | | |
| Blood | Absent | | |
| CHEMICAL EXAMINATION | | | |
| Proteins | Absent | Nil | |
| Glucose | Absent | Nil | |
| Ketones | Absent | Nil | |
| Bile Pigment | Negative | | |
| Bile salt | Negative | | |
| MICROSCOPIC EXAMINATION | | | |
| R.B.C. | Nil | | |
| Pus Cells | 2-3/hpf | | |
| Epithelial Cells | 6-8/ hpf Squamous | | |
| Casts | Absent | 0 - 0 | /hpf |
| Crystals | Absent | Nil | |
| Amorphous Material | Absent | | |
| Bacteria | Absent | | |

DR.ASHISH JAWARKAR
M.D.(Pathology)

We are open 24x7 & 365 days



Pt. Name : Kanchan Singh
Age/Gender : 44 Years Female
Patient ID : 2045
Ref. By : Dr. BOB
Address :

Registered On : 23 Sep, 2023 10:17 AM
Collected On : 23 Sep, 2023 12:18 PM
Reported On : 23 Sep, 2023 05:09 PM
MO : 7014680253



THYROID SERUM HORMONS

Thyroid Function Test (TFT)

| Investigation | Observed Value | Biological Reference Interval | Unit |
|-----------------------------------|----------------|-------------------------------|-------|
| THYROID SERUM HORMONS | | | |
| Serum Triiodothyronine (T3) | 0.89 | 0.6 - 1.81 | ng/mL |
| Serum thyroxine (T4) | 7.58 | 4.5 - 12.6 | ug/dL |
| Thyroid Stimulating Hormone (TSH) | 3.8252 | 0.55 - 4.78 | mIU/L |



DR.ASHISH JAWARKAR
M.D.(Pathology)

We are open 24x7 & 365 days



Pt. Name : Kanchan Singh
Age/Gender : 44 Years Female
Patient ID : 2045
Ref. By : Dr. BOB
Address :

Registered On : 23 Sep, 2023 10:17 AM
Collected On : 23 Sep, 2023 12:18 PM
Reported On : 23 Sep, 2023 05:09 PM
MO : 7014680253



| Investigation | Observed Value | Biological Reference Interval | Unit |
|-------------------------|----------------|-------------------------------|-------|
| SERUM CREATININE | | | |
| Serum Creatinine | 0.71 | 0.5 - 0.9 | mg/dL |

Note: 1) Diagnosing and monitoring treatment of acute and chronic renal disease.

2) adjusting dosage of renally excreted medications

3) Monitoring renal transplant recipients.

BUN

| | | | |
|-----|-----|------------|-------|
| BUN | 8.4 | 7.0 - 20.0 | mg/dL |
|-----|-----|------------|-------|

UREA

| | | | |
|------------|----|---------|-------|
| Serum Urea | 18 | 13 - 40 | mg/dL |
|------------|----|---------|-------|

URIC ACID

| | | | |
|-----------------|-----|-----------|-------|
| Serum Uric Acid | 5.7 | 2.6 - 6.0 | mg/dL |
|-----------------|-----|-----------|-------|

Most uric acid is synthesized in the liver and mainly excreted by kidney. It is an end product of purine catabolism. Levels are labile and show day to day and seasonal variation in same person. Levels are also increased by emotional stress, total fasting and increased body weight. Mainly used for monitoring treatment of gout and chemotherapeutic treatment of neoplasm. Levels are increased in renal failure, gout, certain neoplastic condition (Increased cell turn over), Hemolytic anemia, toxemia of pregnancy.

*****End Of Report*****



DR. ASHISH JAWARKAR
M.D.(Pathology)

We are open 24x7 & 365 days



NAME: MRS. KANCHAN SINGH

AGE:44/FEMALE

DATE: 23/09/2023

USG FOR ABDOMEN

LIVER:

The echogenicity of the liver is normal.
There is no focal liver lesion.
There are no dilated intrahepatic biliary radicles.

GALL BLADDER:

Appears to be distended and shows no calculus or polyp in the lumen.
Wall thickness is normal.

SPLEEN:

The echogenicity of the spleen is normal.
There is no focal splenic lesion.

PANCREAS:

The echogenicity appears to be normal.
There is no free fluid in the abdomen.
There are no enlarged retroperitoneal lymphnodes.

KIDNEY:

The kidneys are normal in position, size, shape and outline.
The parenchyma is normal. Right kidney measure 85*40 cm.
Left kidney measure 89*49 cm.

BLADDER:

Bladder is well distended and shows normal wall thickness. No evidence of intraluminal mass or calculi.

UTERUS : Normal in size ,contour, and echotexture.

Both ovaries appears normal in size and echotexture. No adnexal mass lesions.

There is no evidence of ascites.

No evidence of any gross bowel mass seen.

No evidence of any aorto-caval or mesenteric root lymphadenopathy.

Appendix cannot be imaged.No mass or collection in right iliac fossa.



DR. PRANAV PATEL
M.D. PHYSICIAN
G-71382
FELLOWSHIP IN UROLOGY
Consultant Physician



First Floor A Tower Eshantisira, Nr. Sitaram Super Market Chhani Road Chhani Vadodara-391740
Mo: 9033286182 / 9099685928

LABORATORY REPORT



| | | | |
|----------|---|-----------------|---------------------|
| Name | : Ms. Kanchan Singh | Registration on | : 23-Sep-2023 14:45 |
| Lab ID | : 092304603106 | Histo / Cyto No | : C3N07167 |
| Sex/Age | : Female / 44 Years | Collected on | : 23-Sep-2023 14:45 |
| Ref. By | : | Approved on | : 25-Sep-2023 16:06 |
| Location | : Baroda Pathlabs@Vadodara | Sample Type | : LBC |
| Branch | : 46. Lab SAWPL Gujarat Vadodara Alkapuri | | |

CYTOPATHOLOGY REPORT

Specimen :

PAP Smear Liquid Based Cytology (LBC).

Gross Description :

1 smear is prepared.

Diagnosis :

Satisfactory for evaluation.

Endocervical / transformation zone component is seen.

Negative for intraepithelial lesion or malignancy.

----- End Of Report -----

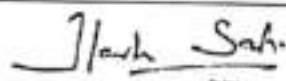

Dr. Ilesh Safi
M.D. Pathology

This is an electronically authenticated report.

Dr. Harshad Parmar
M.D. Pathology

Dr. Nidhi S Mishra
MD Pathology

Page 2 of 2

Printed on :





First Floor A Tower Eshantisira, Nr. Sitaram Super Market, Chhani Road Chhani Vadodara-391740

Mo: 9033286182 / 9079685928

LABORATORY TEST REPORT



Passport No :

| Patient Information | Sample Information | Client/Location Information |
|--------------------------|-------------------------------------|--|
| Name : Ms. Kanchan Singh | Lab Id : 092304603106 | Client Name : Baroda Pathlabs@Vadodara |
| Sex/Age : Female / 44 Y | Registration on : 23-Sep-2023 14:45 | Location : |
| Ref. id : | Collected at : non SAWPL | Approved on : 23-Sep-2023 16:13 Status : Fina. |
| Ref. By : | Collected on : 23-Sep-2023 14:45 | Printed On : 25-Sep-2023 16:07 |
| | Sample Type : Serum | Process At : 46. Lab SAWPL Gujarat Vadodara |

Immunoassay

| Test | Result | Unit | Biological Ref. Interval |
|---|--------|------------|--------------------------|
| TSH - Thyroid Stimulating Hormone <small>Chemistry/Endocrinology</small> | 3.8252 | microIU/mL | 0.35 - 4.94 |

Remarks: Collected Sample Received

Dr SILIKA Patel
M.D. Path (G32517)

Dr. Vijal Kaka
MD, DCP(Pathology)

Dr. Nisarg Savjlani
MD (Path)

This is an Electronically Authenticated Report.

tests marked with # are referred tests

Page 1 of 1

