



भारत सरकार
GOVERNMENT OF INDIA



ओंकार मल मैनी

Onkar Mal Saini

जन्म तिथि/ DOB: 09/10/1983

पुरुष / MALE



8511 1331 6457

MERA AADHAAR, MERI PEHACHAN



भारतीय विशिष्ट पहचान प्राधिकरण
UNIQUE IDENTIFICATION AUTHORITY OF INDIA

पता: #

Address

S/O: प्रभात राम मैनी, द्वाणी
जगदीशपुरा, पप्रा कलां,
झुंझुनू,
राजस्थान - 333801

S/O: Prabhat Ram
Saini, dhani
jagdishpura, Papra
Kalan, Jhunjhunun,
Rajasthan - 333801

8511 1331 6457



1947

1800 300 1947



help@uidai.gov.in



www.uidai.gov.in



P.O. Box No. 1947
Bengaluru-560 001

30.11.2022 12:48:20
RAJASTHANI DIAGNOSTICS CENTRE
JHUNDHUNU RAJ.

Location:
Order Number:
Visit:
Indication:
Medication 1:
Medication 2:
Medication 3:

Room:

Technician:
Ordering Ph:
Referring Ph:
Attending Ph:

QRS : 76 ms
QT / QTcBaz : 326 / 418 ms
PR : 146 ms
P : 102 ms
RR / PP : 608 / 606 ms
P / QRS / T : 47 / 34 / 55 degrees

Normal sinus rhythm
Normal ECG

(Handwritten signature)

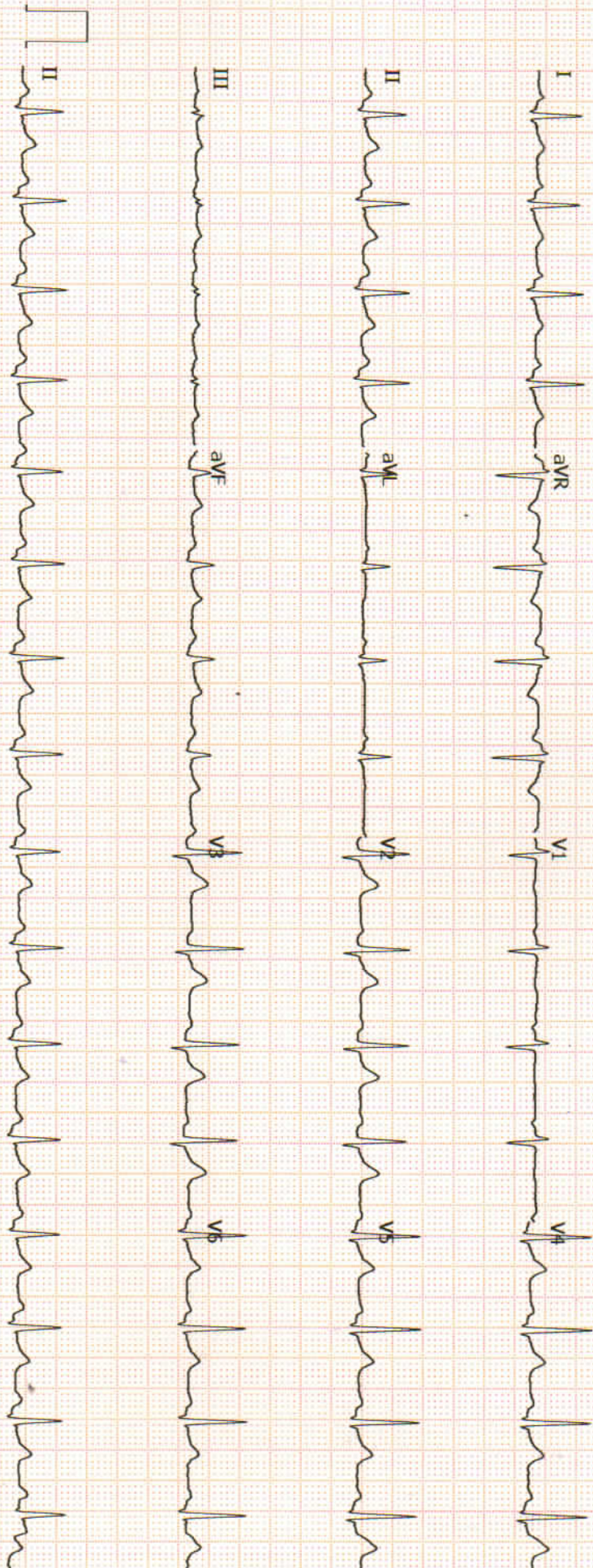



RAJASTHANI DIAGNOSTIC & MRI CENTRE

FULLY COMPUTERISED PATHOLOGY LABORATORY

MRI

CT SCAN

TMT

SONOGRAPHY

X-RAY

ECG

MAMOGRAPHY

NAME : ONKAR MAL SAINI	AGE /SEX M
REF. BY : MEDI WHEEL HEALTH	DATE:30.11.2022

X-RAY CHEST PA

- Both lung fields appear normal in under view
- No e/o consolidation or cavitations is seen.
- Both costo-phrenic angles appear clear.
- Cardiac size is within normal limits.
- Both domes of diaphragm appear normal.
- Bony thoracic cage & soft tissue shadow appear normal.

IMPRESSION :- NORMAL X-RAY CHEST (PA)

Dr. UMMED SINGH RATORE

MD RADIODIAGNOSIS



आपातकालीन सेवाएं

THIS REPORT IS NOT VALID FOR MEDICO LEGAL PURPOSE





RAJASTHANI DIAGNOSTIC & MRI CENTRE

FULLY COMPUTERISED PATHOLOGY LABORATORY

MRI CT SCAN TMT SONOGRAPHY X-RAY Report date: 2022-11-30 11:05

Patient ID: 49716 Birth date: 0000-00-00
 Name: SAINI OKAR MAL Sex: Male

Measure type: Human Doctor: MEDI WHEEL HEA
 Sample ID: 49715 Date: 2022-11-30

Parameter:	Result:	Limit:
WBC:	7.76 $10^9/l$	[4.00 - 11.00]
LYM:	1.64 $10^9/l$	[1.30 - 4.00]
MID:	0.19 $10^9/l$	[0.15 - 0.70]
GRA:	5.92 $10^9/l$	[2.50 - 7.50]
LYM%:	- 21.20 %	[25.0 - 40.0]
MID%:	- 2.50 %	[3.0 - 7.0]
GRA%:	+ 76.30 %	[50.0 - 75.0]

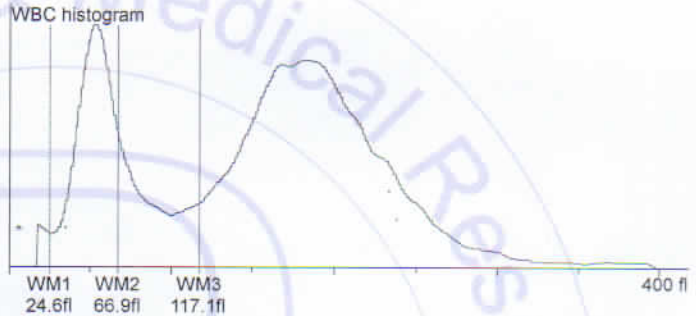

RBC:	4.46 $10^{12}/l$	[4.00 - 5.50]
HGB:	12.40 g/l	[11.5 - 16.5]
HCT:	45.44 %	[36.00 - 52.00]
MCV:	+ 102.00 fl	[76 - 96]
MCH:	27.70 pg	[27 - 32]
MCHC:	- 27.20 g/l	[30 - 35]
RDWs:	+ 64.10 fl	[20.0 - 42.0]
RDWcv:	16.60 %	[0.0 - 0.0]

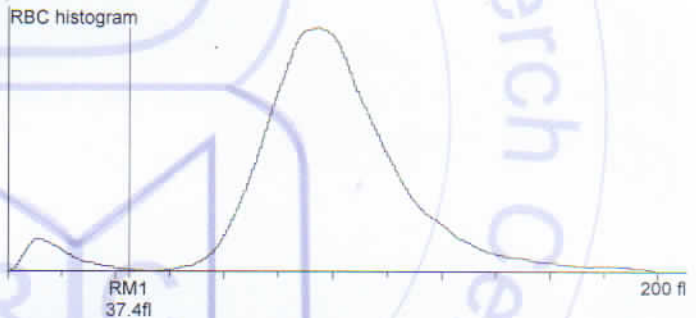

PLT:	217.00 $10^9/l$	[100 - 400]
PCT:	0.30 %	[0.00 - 0.00]
MPV:	14.00 fl	[8.0 - 15.0]
PDWs:	21.90 fl	[0.0 - 0.0]
PDWcv:	43.40 %	[0.0 - 0.0]

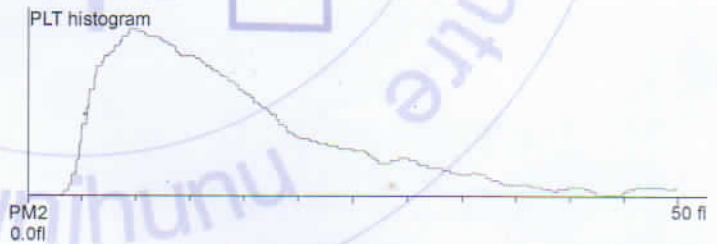

Mamta Khuteta
 Dr. Mamta Khuteta
 M D. (Path.)
 RMC No. : 4720/16260

Doctor:



आपातकालीन सेवाएं

THIS REPORT IS NOT VALID FOR MEDICO LEGAL PURPOSE





RAJASTHANI DIAGNOSTIC & MRI CENTRE

FULLY COMPUTERISED PATHOLOGY LABORATORY

MRI

CT SCAN

TMT

SONOGRAPHY

X-RAY

ECG

MAMOGRAPHY



Laboratory Report

Name : **SAINI ONKAR MAL**
 Age : **37** Gender : **MALE**
 Ref. By Dr : **MEDI-WHEEL HEALTH CHECKUP**

Sr. Number : **49716**
 Invoice Date : **30-11-2022 12:58 PM**
 Registration No.: **20108**
 Sample On : **30-11-2022 12:58 PM**
 Report On : **30-11-2022 03:43 PM**

HAEMATOLOGY

Test Name	Observed Values	Reference Intervals	Units
ESR (Erythrocyte Sedimentation Rate)	16	20	mm/hr
BLOOD GROUPING (ABO & Rh)	B+ Positive		

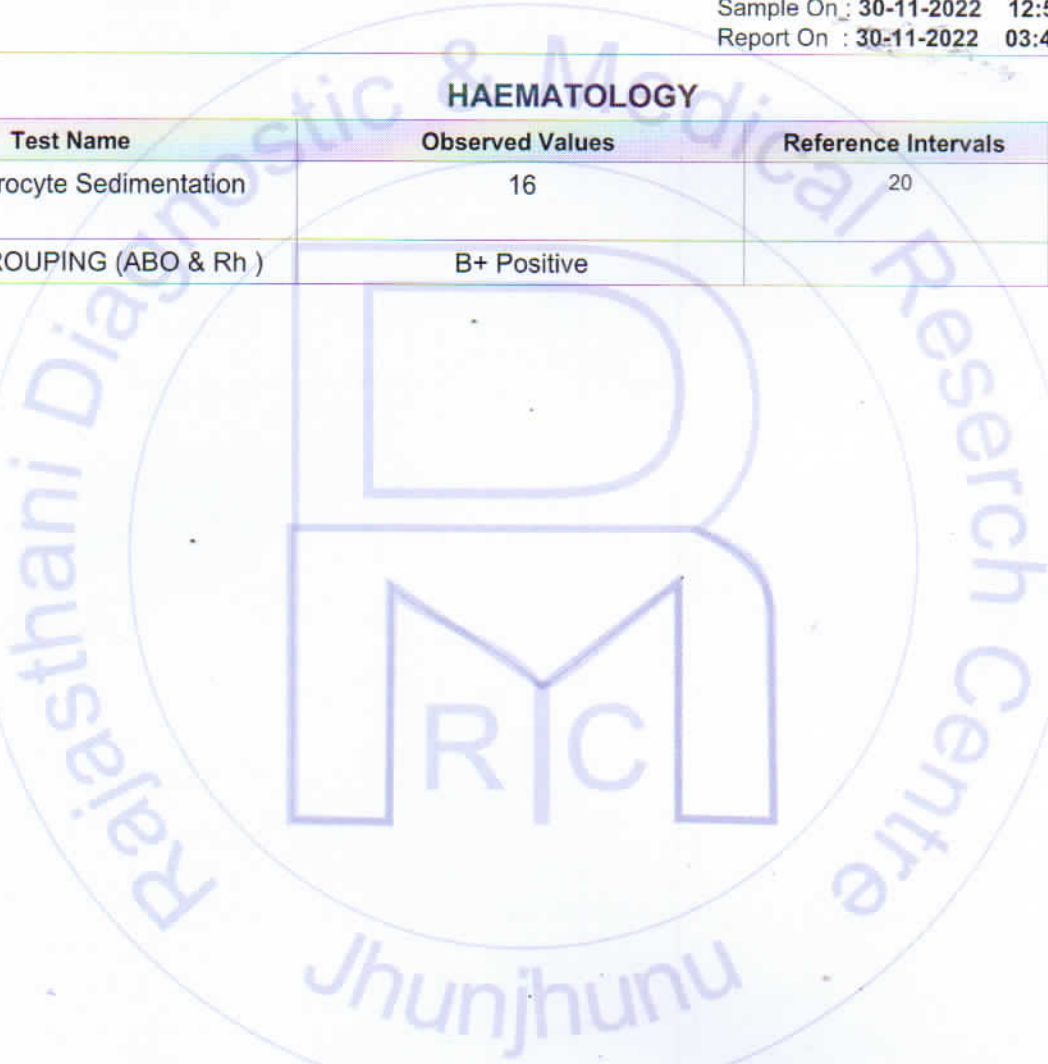

Nida
 Dr. NIDA FAHMI
 M.D.S. Pathology
 Reg. No. A-4048

24/7

EMERGENCY SERVICE

SIGNATURE

Mamta Khuteta
 Dr. Mamta Khuteta
 M.D. (Path.)
 BMC No. : A770/K260



PATHOLOGIST

This Reports is Not Valid For Medical Purposes. This Report is Not Valid For Medical Purposes is not our responsibility.

* No part of this report should be reproduced for any purpose. * Interpret result after considering Age, sex effect of drug and other relevant factors.

B-110, Indra Nagar, Jhunjhunu (Raj.) Ph. No. 01592-294977



RAJASTHANI DIAGNOSTIC & MRI CENTRE

FULLY COMPUTERISED PATHOLOGY LABORATORY

MRI

CT SCAN

TMT

SONOGRAPHY

X-RAY

ECG

MAMOGRAPHY



Laboratory Report

Name : **SAINI ONKAR MAL**
Age : **37** Gender : **MALE**
Ref. By Dr : **MEDI-WHEEL HEALTH CHECKUP**

Sr. Number : **49716**
Invoice Date : **30-11-2022 12:58 PM**
Registration No.: **20108**
Sample On : **30-11-2022 12:58 PM**
Report On : **30-11-2022 03:43 PM**

HAEMATOLOGY

HbA1c(Glycosylated hemoglobin)

Test Name	Observed Values	Reference Intervals	Units
HbA1c(Glycosylated hemoglobin)	5.10	< 6.50 Non-Diabetic 6.50 - 7.00 Very Good Control 7.10 - 8.00 Adequate Control 8.10 - 9.00 Suboptimal Control 9.10 - 10.00 Diabetic Poor Control > 10.00 Very Poor Control	%
eAG (Estimated Average Glucose)	99.67		mg/dL

Method : Fluorescence Immunoassay Technology

Sample Type : EDTA Blood

Test Performed by:-
Fully Automated (EM 200) ERBA MANNHEIM.

Remarks :

Glycosylated Hemoglobin Testing is Recommended for both (a) Checking Blood Sugar Control in People who might be Pre-Diabetic. (b) Monitoring Blood Sugar Control in patients in more elevated levels, termed Diabetes Mellitus. The American Diabetic Association suggests that the Glycosylated Hemoglobin Test be Performed atleast Two Times in Year in Patients with Diabetes that are meeting Treatment Goals (and That have stable glycemic Control) and Quarterly in Patients with Diabetes whos therapy has changed or that are not meeting Glycemic Goals.

Glycosylated Hemoglobin measurement is not appropriate where there has been change in diet or Treatment within 6 Weeks. Hence people with recent Blood Loss, Hemolytic Aneamia, or Genetic Differences in the Hemoglobin Molecule (Hemoglobinopathy) such as Sickle-cell Disease and other Conditions, as well as those that have donated Blood recently, are not suitable for this Test.

BIO-CHEMISTRY

Test Name	Observed Values	Reference Intervals	Units
Blood Sugar Fasting	78.00	60--110	mg/dL
Blood Sugar PP	85.00	60 - 140	mg/dL

Dr. NIDA FAHMI
M.D.S. Pathology
Reg. No. A-4048
24/7
EMERGENCY SERVICE
SIGNATURE

Mamta Khute
Dr. Mamta Khute
M.D. (Path.)
RMC No. : 1775260
PATHOLOGIST

This Reports is Not Valid For Medical Purposes. This Report is NOT VALID FOR MEDICO LEGAL PURPOSE. This is not our responsibility.

* No part of this report should be reproduced for any purpose. * Interpret result after considering Age, sex effect of drug and other relevant factor.

B-110, Indra Nagar, Jhunjhunu (Raj.) Ph. No. 01592-294977



RAJASTHANI DIAGNOSTIC & MRI CENTRE

FULLY COMPUTERISED PATHOLOGY LABORATORY

MRI

CT SCAN

TMT

SONOGRAPHY

X-RAY

ECG

MAMOGRAPHY



Laboratory Report

Name : SAINI ONKAR MAL
Age : 37 Gender : MALE
Ref. By Dr. : MEDI-WHEEL HEALTH CHECKUP

Sr. Number : 49716
Invoice Date : 30-11-2022 12:58 PM
Registration No. : 20108
Sample On : 30-11-2022 12:58 PM
Report On : 30-11-2022 03:43 PM

BIO-CHEMISTRY KIDNEY FUNCTION TEST

Test Name	Observed Values	Reference Intervals	Units
Blood Urea	30.00	13-45	mg/dL
Creatinine	0.91	0.4-1.4	mg/dL
Calcium	9.46	8.5-11	mg/dL
Uric Acid	4.16	2.4-7.2	mg/dL

Test Name	Observed Values	Reference Intervals	Units
Gamma glutamyl transferase (GGT)	25.00	15.0-85.0	IU/L

Liver Function Test

Test Name	Observed Values	Reference Intervals	Units
SGOT/AST(Tech.:UV Kinetic)	38.00	5-40	U/L
SGPT/ALT(Tech.:UV Kinetic)	32.00	5-40	U/L
Bilirubin(Total)(Tech.:Jendrassik Grof)	0.74	0.1-1.1	mg/dL
Bilirubin(Direct)	0.20	0-0.3	mg/dL
Bilirubin(Indirect)	0.54	0.1-1.0	mg/dL
Total Protein(Tech.:Biuret)	7.00	6-8	gm/dL
Albumin(Tech.:BCG)	4.12	3.5-5	gm/dL
Globulin(CALCULATION)	2.88	2.5-4.5	gm/dL
A/G Ratio(Tech.:Calculated)	1.43	1.2 - 2.5	
Alkaline Phosphatase(Tech.:Pnp Amp Kinetic)	204.00	108-306	U/L

Dr. NIDA FAHMI
M.D.S. Pathology
Reg. No. A-4048

24/7

EMERGENCY SERVICE
SIGNATURE

Dr. Mamta Khutela
M.D. (Path.)
RMC No. : 47745760

PATHOLOGIST

This Reports is Not Valid For Medical Report It is Not Valid For Legal Purpose. It is not our responsibility.

* No part of this report should be reproduced for any purpose. * Interpret result after considering Age, sex effect of drug and other relevant factors.

B-110, Indra Nagar, Jhunjhunu (Raj.) Ph. No. 01592-294977



RAJASTHANI DIAGNOSTIC & MRI CENTRE

FULLY COMPUTERISED PATHOLOGY LABORATORY

MRI CT SCAN TMT SONOGRAPHY X-RAY ECG MAMOGRAPHY



Laboratory Report

Name : SAINI ONKAR MAL
 Age : 37 Gender : MALE
 Ref. By Dr : MEDI-WHEEL HEALTH CHECKUP

Sr. Number : 49716
 Invoice Date : 30-11-2022 12:58 PM
 Registration No.: 20108
 Sample On : 30-11-2022 12:58 PM
 Report On : 30-11-2022 03:43 PM

BIO-CHEMISTRY LIPID PROFILE COMPLETE

Test Name	Observed Values	Reference Intervals	Units
Cholesterol	169.00	110--260	mg/dL
HDL Cholesterol	42.00	35--88	mg/dL
Triglycerides	109.00	40--170	mg/dL
LDL Cholesterol	105.20	0--150	mg/dL
VLDL Cholesterol	21.80	0--45	mg/dL
TC/HDL Cholesterol Ratio	4.02	2.5--5	Ratio
LDL/HDL Ratio	2.50	1.5--3.5	Ratio

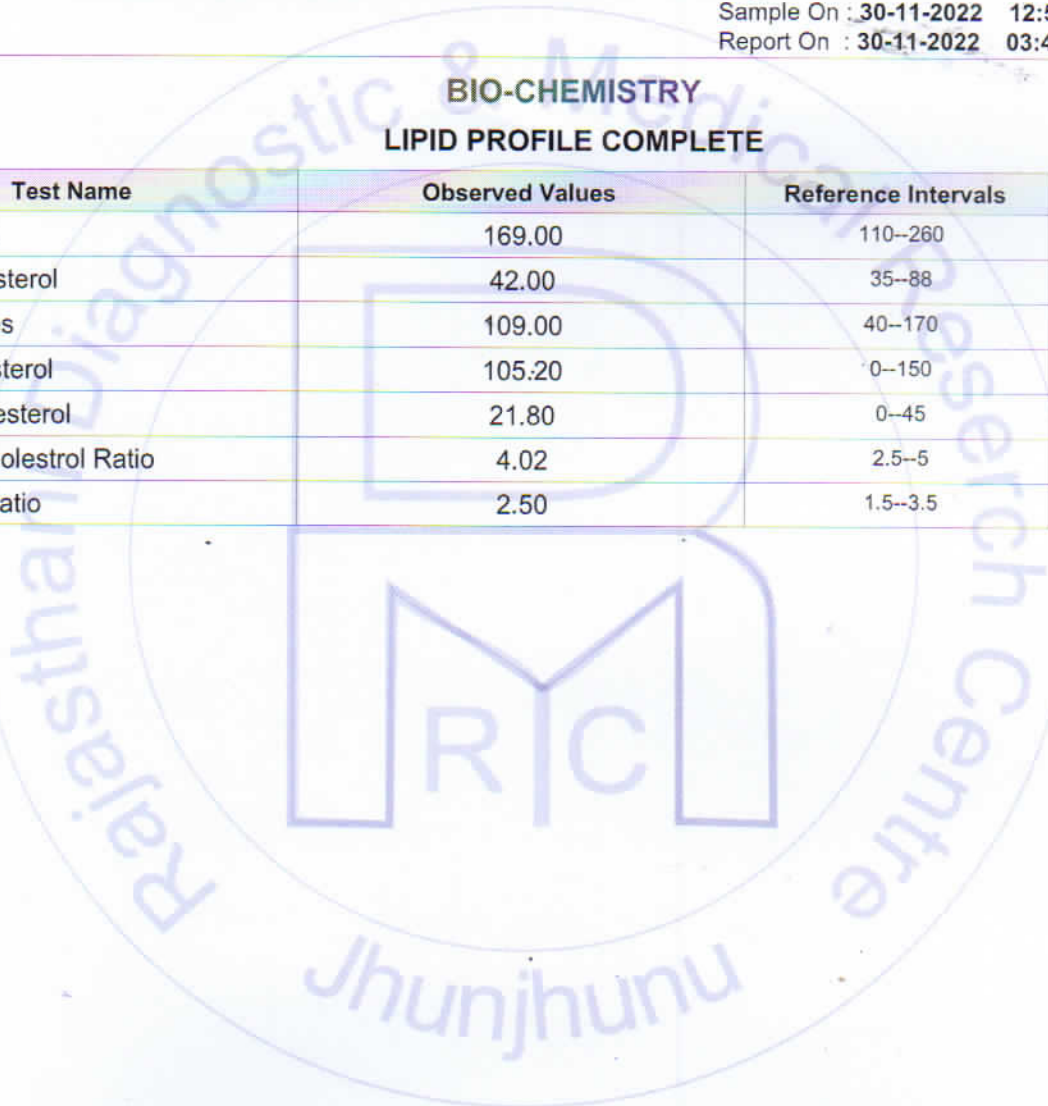

Nida Fahmi
 Dr. NIDA FAHMI
 M.D.S. Pathology
 Reg. No. A-4048
24/7
 EMERGENCY SERVICE
 SIGNATURE

Mamta Khuteta
 Dr. Mamta Khuteta
 M.D. (Path.)
 RMC No. : 177/2020
 PATHOLOGIST

This Reports is Not Valid For Medical Purpose. This REPORT IS NOT VALID FOR MEDICAL PURPOSE. It is not our responsibility.
 * No part of this report should be reproduced for any purpose. * Interpret result after considering Age, sex effect of drug and other relevant factors.

B-110, Indra Nagar, Jhunjhunu (Raj.) Ph. No. 01592-294977



RAJASTHANI DIAGNOSTIC & MRI CENTRE

FULLY COMPUTERISED PATHOLOGY LABORATORY

MRI

CT SCAN

TMT

SONOGRAPHY

X-RAY

ECG

MAMOGRAPHY



Laboratory Report

Name : **SAINI ONKAR MAL**
 Age : **37** Gender : **MALE**
 Ref. By Dr : **MEDI-WHEEL HEALTH CHECKUP**

Sr. Number : **49716**
 Invoice Date : **30-11-2022 12:58 PM**
 Registration No.: **20108**
 Sample On : **30-11-2022 12:58 PM**
 Report On : **30-11-2022 03:43 PM**

THYROID HORMONES T3,T4,TSH (THYROID PROFILE)

Test Name	Observed Values	Reference Intervals	Units
T3 (Total Triiodothyronine)	0.69	0.5 - 1.5 ng/mL	ng/mL
T4 (Total Thyroxine)	10.45	4.60-12.50 µg/dL	µg/dL
TSH (Thyroid Stimulating Hormone)	- 1.52	0.35 -- 5.50 µIU/mL	µIU/mL

Interpretation of TSH :-

Children

3.20 - 34.6 µIU/mL
 0.70 - 15.4 µIU/mL
 0.70 - 9.10 µIU/mL
 0.70 - 6.40 µIU/mL

Sample Type : **Serum**

Test Performed by:-

Fully Automated Chemi Luminescent Immuno Assay (**ARCHITECT- i1000 PLUS**) Abbott USA

Remarks :

Primary malfunction of the Thyroid gland may result in excessive (hyper) or Low (hypo) release of T3 or T4. In addition, as TSH directly affect thyroid function, malfunction of the pituitary or the hypothalamus influences the thyroid gland activity.

Disease in any portion of the thyroid-pituitary-hypothalamus system may influence the level of T3 and T4 in the blood, in Primary Hypothyroidism, TSH levels are significantly elevated, while in secondary and tertiary hypothyroidism, TSH levels may be low. In addition, in Euthyroid sick syndrome, multiple alterations in serum thyroid function test findings have been recognized.

Jhunjhunu

Nida Fahmi
 Dr. NIDA FAHMI
 M.D.S. Pathology
 Reg. No. A-4048

24/7
 EMERGENCY SERVICE

SIGNATURE

Mamta Khuteta
 Dr. Mamta Khuteta
 M.D. (Path.)
 RMC No. : 172145260

PATHOLOGIST



This Reports is Not Valid For Medical Legal Purposes. This report is not our responsibility.

* No part of this report should be reproduced for any purpose. * Interpret result after considering Age,sex effect of drug and other relevant factor

B-110, Indra Nagar, Jhunjhunu (Raj.) Ph. No. 01592-294977



RAJASTHANI DIAGNOSTIC & MRI CENTRE

FULLY COMPUTERISED PATHOLOGY LABORATORY

MRI

CT SCAN

TMT

SONOGRAPHY

X-RAY

ECG

MAMOGRAPHY



Laboratory Report

Name : **SAINI ONKAR MAL**
 Age : **37** Gender : **MALE**
 Ref. By Dr : **MEDI-WHEEL HEALTH CHECKUP**

Sr. Number : **49716**
 Invoice Date : **30-11-2022 12:58 PM**
 Registration No.: **20108**
 Sample On : **30-11-2022 12:58 PM**
 Report On : **30-11-2022 03:43 PM**

URINE EXAMINATION URINE COMPLETE

Test Name	Observed Values	Reference Intervals	Units
PHYSICAL			
Quantity	20		ml
Colour	Yellow		
Appearance / Transparency	Clear		
Specific Gravity	1.025		
PH	6.0	4.5-6.5	
CHEMICAL			
Reaction	Acidic		
Albumin	Trace		
Urine Sugar	Nil		
MICROSCOPIC			
Red Blood Cells	Nil		/h.p.f.
Pus Cells	4-6		/h.p.f.
Epithelial Cells	1-2		/h.p.f.
Crystals	Nil		/h.p.f.
Casts	Nil		/h.p.f.
Bactria	Nil		/h.p.f.
Others	Nil		/h.p.f.
Test Name	Observed Values	Reference Intervals	Units
URINE SUGAR FASTING	Nil		
URINE SUGAR PP	Nil		

<<< END OF REPORT >>>

Nida Fahmi
 Dr. NIDA FAHMI
 M.D.S. Pathology
 Reg. No. A-4048

24/7
 EMERGENCY SERVICE
 SIGNATURE

Mamta Khute
 Dr. Mamta Khute
 M.D. (Path.)
 RMC No. : 17705260

PATHOLOGIST



This Reports is Not Valid For **MEDICO LEGAL PURPOSE** is not our responsibility.

* No part of this report should be reproduced for any purpose. * Interpret result after considering Age, sex effect of drug and other relevant factor.

B-410, Indra Nagar, Jhunjhunu (Raj.) Ph. No. 01592-294977



RAJASTHANI DIAGNOSTIC & MRI CENTRE

FULLY COMPUTERISED PATHOLOGY LABORATORY

MRI

CT SCAN

TMT

SONOGRAPHY

X-RAY

ECG

MAMMOGRAPHY

NAME	ONKAR MAL	AGE-	SEX: M
REF/BY:	BOB MEDICAL HEALTH CHECK-UP	DATE	30-Nov-22

ULTRASONOGRAPHY WHOLE ABDOMEN

Liver: is enlarged in size 16cm, shape and mild bright echotexture. No IHBR dilatation is seen. No focal mass seen. Portal vein and hepatic veins are normal in diameter. Common bile duct is normal in diameter and lumen is clear.

Gall bladder: is normal in size shape, location with echo free lumen. Wall thickness is normal. No echogenic shadow suggestive of calculus is seen. No focal mass or lesion is seen.

Pancreas: is normal in size, shape and echotexture. No focal mass or lesion is detected. Pancreatic duct is not dilated.

Rt. Kidney: is normal in size, shape, position and echotexture. Corticomedullary differentiation is well maintained. No evidence of definite calculus/ hydronephrosis is seen.

Lt. Kidney: is normal in size, shape, position and echotexture. Corticomedullary differentiation is well maintained. No evidence of definite calculus/ hydronephrosis is seen.

Spleen: is normal in size, regular in shape and echo texture. No focal lesion is seen. Splenic vessels are normal.

Urinary Bladder: is empty.

Prostate: is grossly normal in size.

No evidence of ascites is seen. No significant Lymphadenopathy is seen. No obvious bowel pathology is seen. Retroperitoneum including aorta, IVC are unremarkable.

IMPRESSION:

- ❖ Fatty Hepatomegaly

Advised: clinicopathological correlation

U.S.
DR. UMMED SINGH RATHORE
MD RADIODIAGNOSIS

Dr. Umed Singh
MD (Radiodiagnosis)
(M.C. 34498/24812)



आपातकालीन सेवाएं

THIS REPORT IS NOT VALID FOR MEDICO LEGAL PURPOSE





10376 (bobe21357) / ONKAR MAL SAINI / 39 Yrs / M / 171 Cms / 94 Kg Date: 30-Nov-2022 Technician : VIKRAM Examined By:

Stage	Time	Duration	Belt Speed (mph)	Elevation	METS	Rate	% THR Achieved	BP	RPP	PVC	Comments
Supine	03:17	3:17	00.0	00.0	01.0	076	42 %	120/80	091	00	
Standing	04:23	1:06	00.0	00.0	01.0	090	50 %	120/80	108	00	
HV	05:26	1:03	00.0	00.0	01.0	090	50 %	120/80	108	00	
Warm Up	06:40	1:14	00.0	00.0	01.0	083	46 %	120/80	099	00	
ExStart	10:55	4:15	01.0	00.0	01.0	120	66 %	120/80	144	00	
BRUCE Stage 1	13:55	3:00	01.7	10.0	04.7	143	79 %	124/84	177	00	
BRUCE Stage 2	16:55	3:00	02.5	12.0	07.1	162	90 %	126/86	204	00	
PeakEx	16:57	3:00	02.5	12.0	07.2	162	90 %	126/86	204	00	
Recovery	17:26	0:30	01.1	00.0	04.1	156	86 %	126/86	196	00	
Recovery	17:56	1:00	00.0	00.0	01.1	150	83 %	126/86	189	00	
Recovery	18:56	2:00	00.0	00.0	01.0	133	73 %	126/86	167	00	
Recovery	19:56	3:00	00.0	00.0	01.0	120	66 %	124/84	148	00	
Recovery	20:56	4:00	00.0	00.0	01.0	119	66 %	124/84	147	00	
Recovery	21:56	5:00	00.0	00.0	01.0	113	62 %	122/82	137	00	
Recovery	22:10	5:12	00.0	00.0	01.0	117	65 %	122/82	142	00	

Findings :

Exercise Time : 06:02
 Max HR Attained : 162 bpm 90% of Target 181
 Max BP Attained : (Sys) 126/86
 Max Workload Attained : 7.2 Fair response to induced stress
 Max ST Dep Lead & Value : V1 & -0.6 mm in ExStart mm
 Test Objective : MEDIWHEEL MEDICAL
 History : No
 Test End Reasons : Test Complete, Test Complete

Report :

(GEM214190403)(R)Allengers

The test is negative for Ischemia

Doctor : RDMRC

Rajasthani Diagnostic & Medical Research Centre
 Jhanshuni

10376 / ONKAR MAL SAINI / 39 Yrs / Male / 171 Cm / 94 Kg

Date: 30 - 11 - 2022 12:13:50 PM METs : 01.00 HR : 76 Target HR : 41% of 181 BP : 120/80 Post J @80mSec ExTime : 03:17 0.0 mph Grade : 00.00 % 25 mm/Sec. 1.0 Cm/mV

Linked Medians Report

Supine

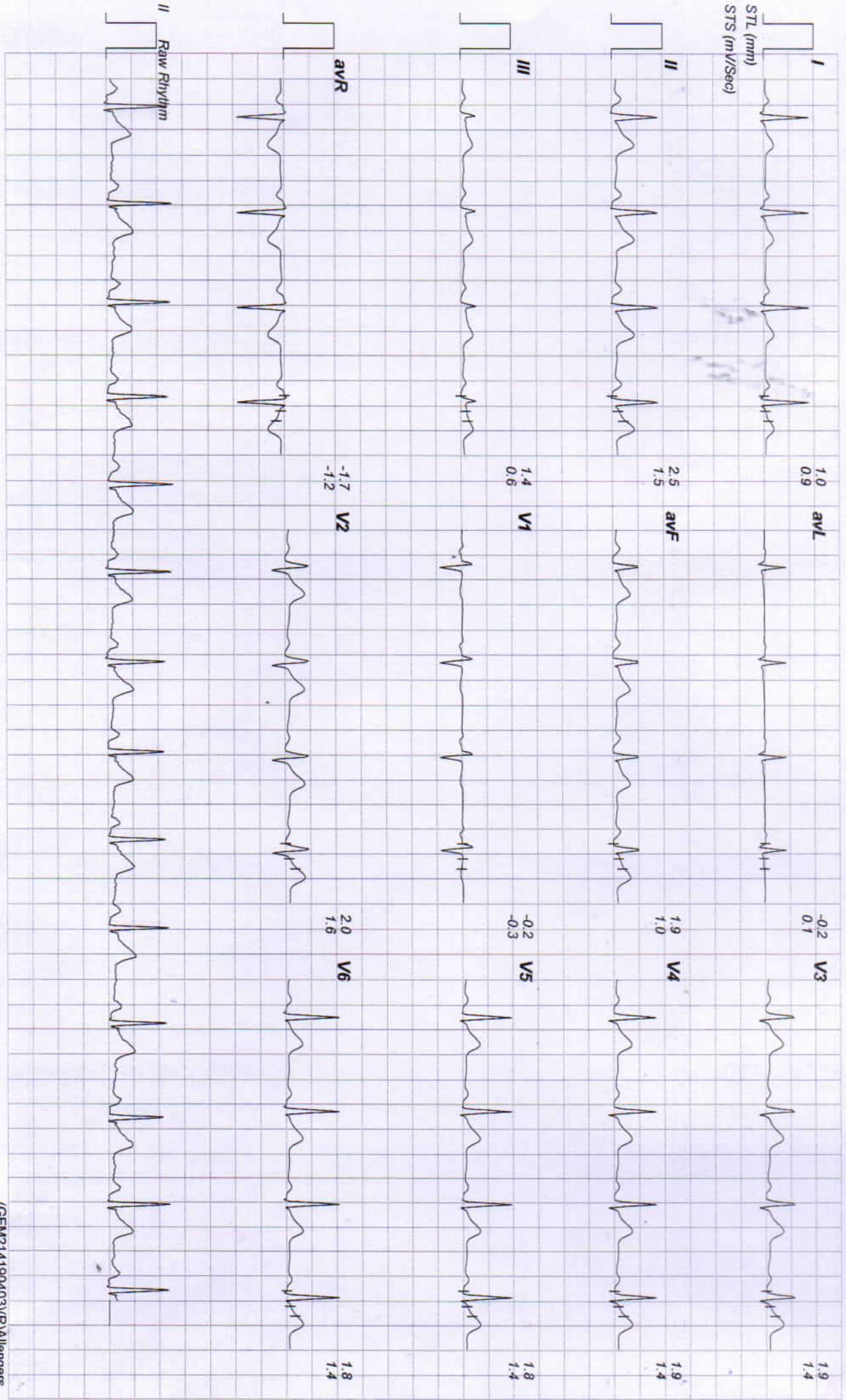

10376 / ONKAR MAL SAINI / 39 Yrs / Male / 171 Cm / 94 Kg

Date: 30 - 11 - 2022 12:13:50 PM METs : 01.00 HR : 90 Target HR : 49% of 181 BP : 120/80 Post J @80mSec ExTime : 04:22 0.0 mph Grade : 00.00 % 25 mm/Sec. 1.0 Cm/mV

Linked Medians Report

Standing

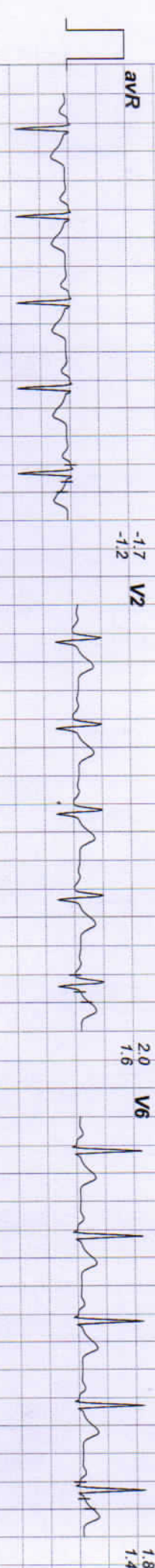
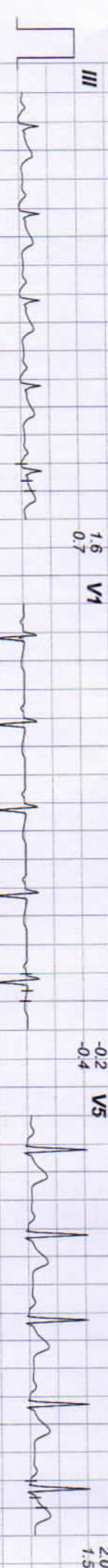

10376 / ONKAR MAL SANI / 39 Yrs / Male / 171 Cm / 94 Kg

Date: 30 - 11 - 2022 12:13:50 PM METs : 01.00 HR : 90 Target HR : 49% of 181 BP : 120/80 Post J @80mSec ExTime : 05:25 0.0 mph Grade : 00.00 % 25 mm/Sec. 1.0 Cm/mV

Linked Medians Report

HV

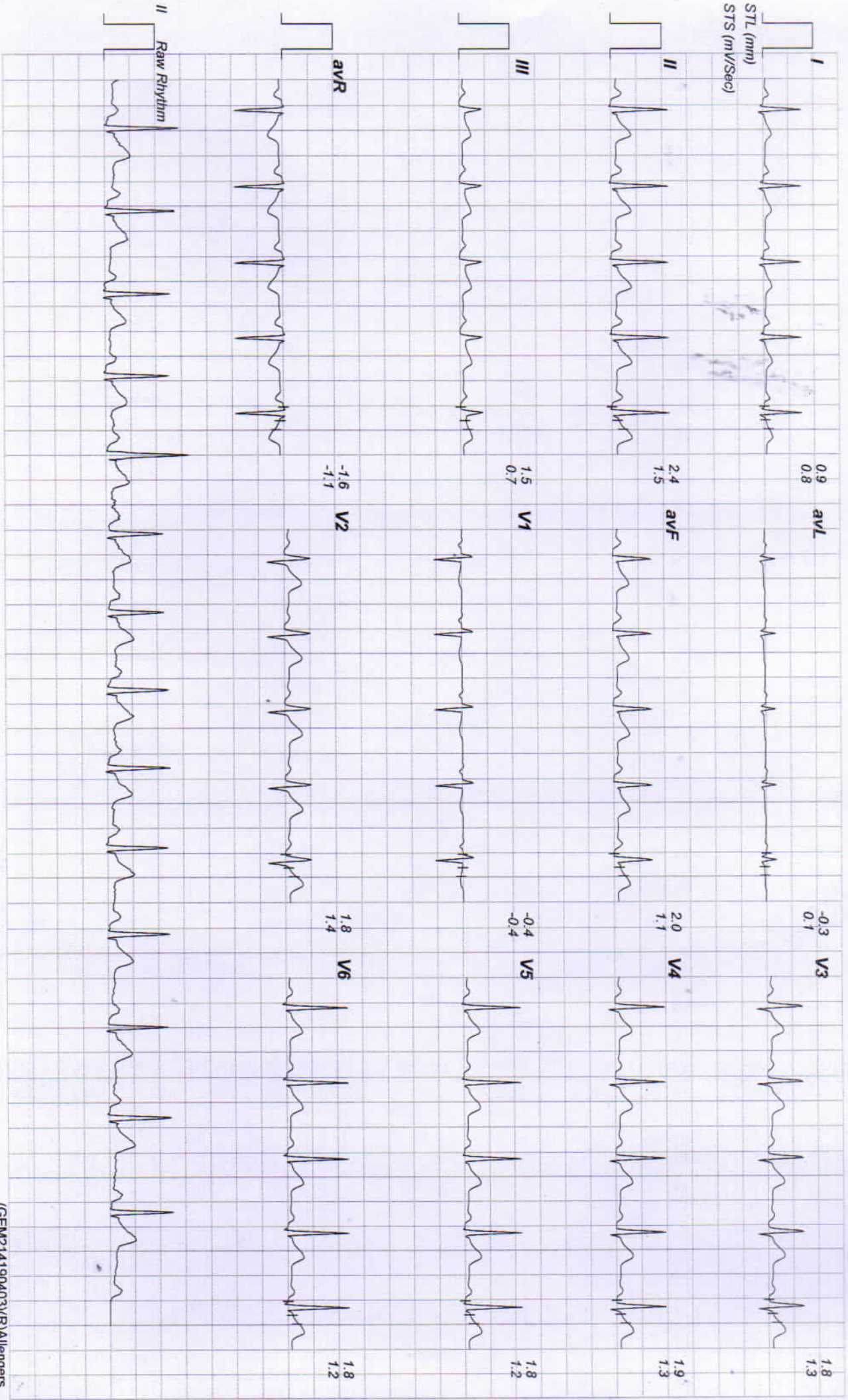

10376 / ONKAR MAL SAINI / 39 Yrs / Male / 171 Cm / 94 Kg

Date: 30 - 11 - 2022 12:13:50 PM METs : 01.00 HR : 83 Target HR : 45% of 181 BP : 120/80 Post J @80mSec ExTime : 06:39 0.0 mph Grade : 00.00 % 25 mm/Sec. 1.0 Cm/mV

Linked Medians Report

Warm Up

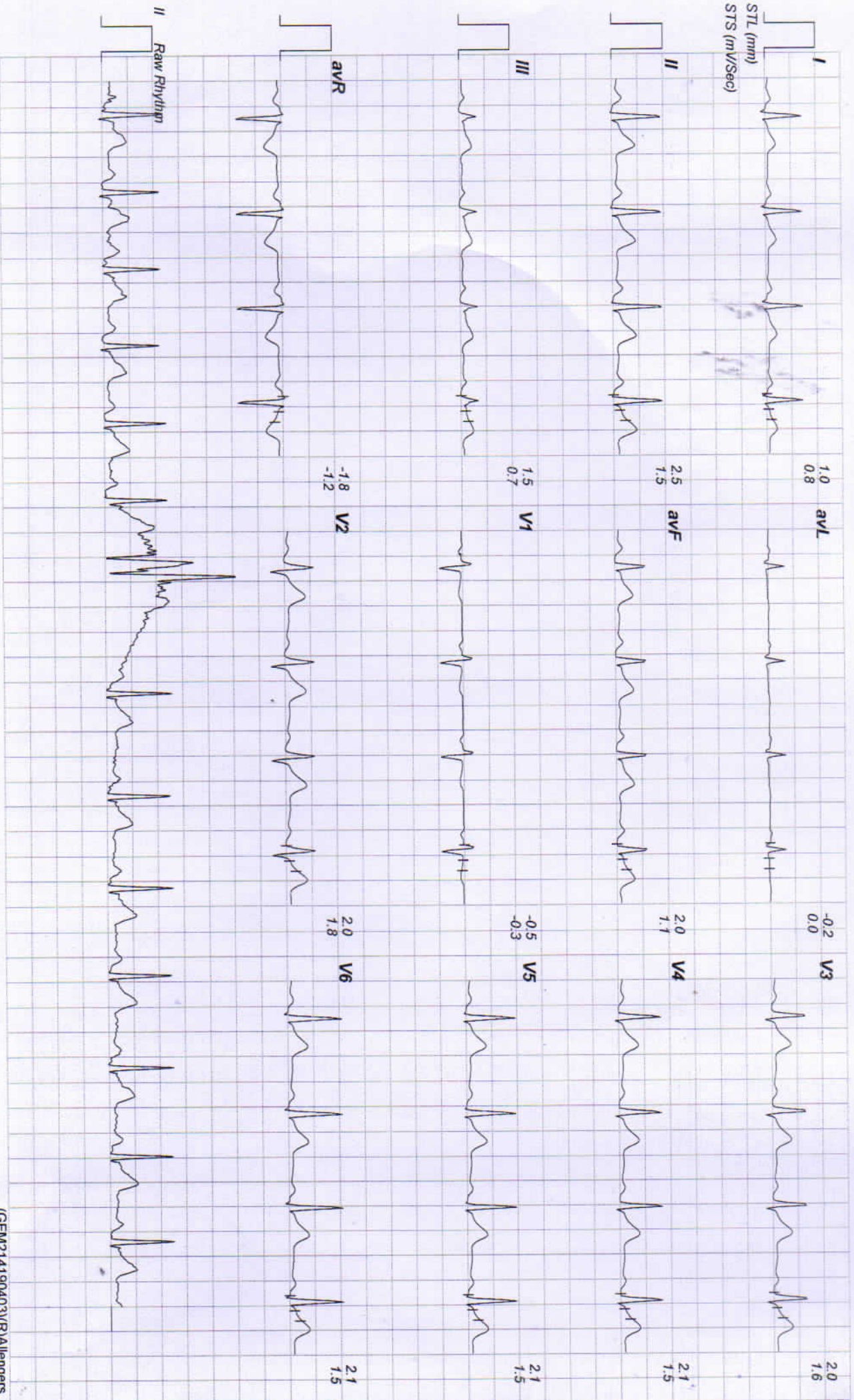

10376 / ONKAR MAL SAINI / 39 Yrs / Male / 171 Cm / 94 Kg

Date: 30 - 11 - 2022 12:13:50 PM METs : 01.00 HR : 120 Target HR : 66% of 181 BP : 120/80 Post J @80mSec ExTime : 00:00 1.0 mph Grade : 00.00 % 25 mm/Sec. 1.0 Cm/mV

Linked Medians Report

ExStart

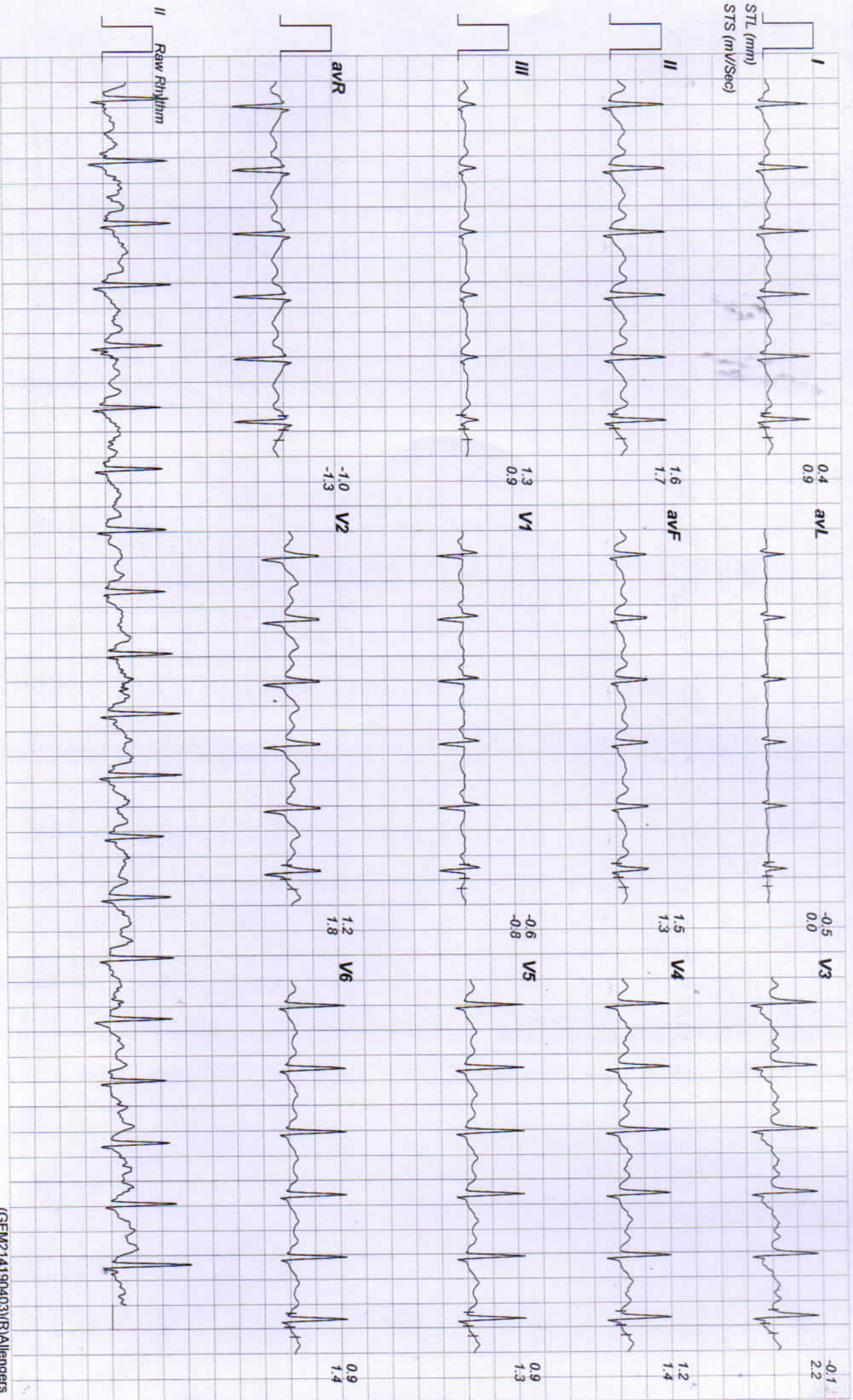

10376 / ONKAR MAL SAINI / 39 Yrs / Male / 171 Cm / 94 Kg

Date: 30 - 11 - 2022 12:13:50 PM METs : 04.70 HR : 143 Target HR : 79% of 181 BP : 124/84 Post J @60mSec ExTime : 03:00 1.7 mph Grade : 10.00 % 25 mm/Sec. 1.0 Cm/mV

Linked Medians Report

BRUCE: Stage 1(3:00)

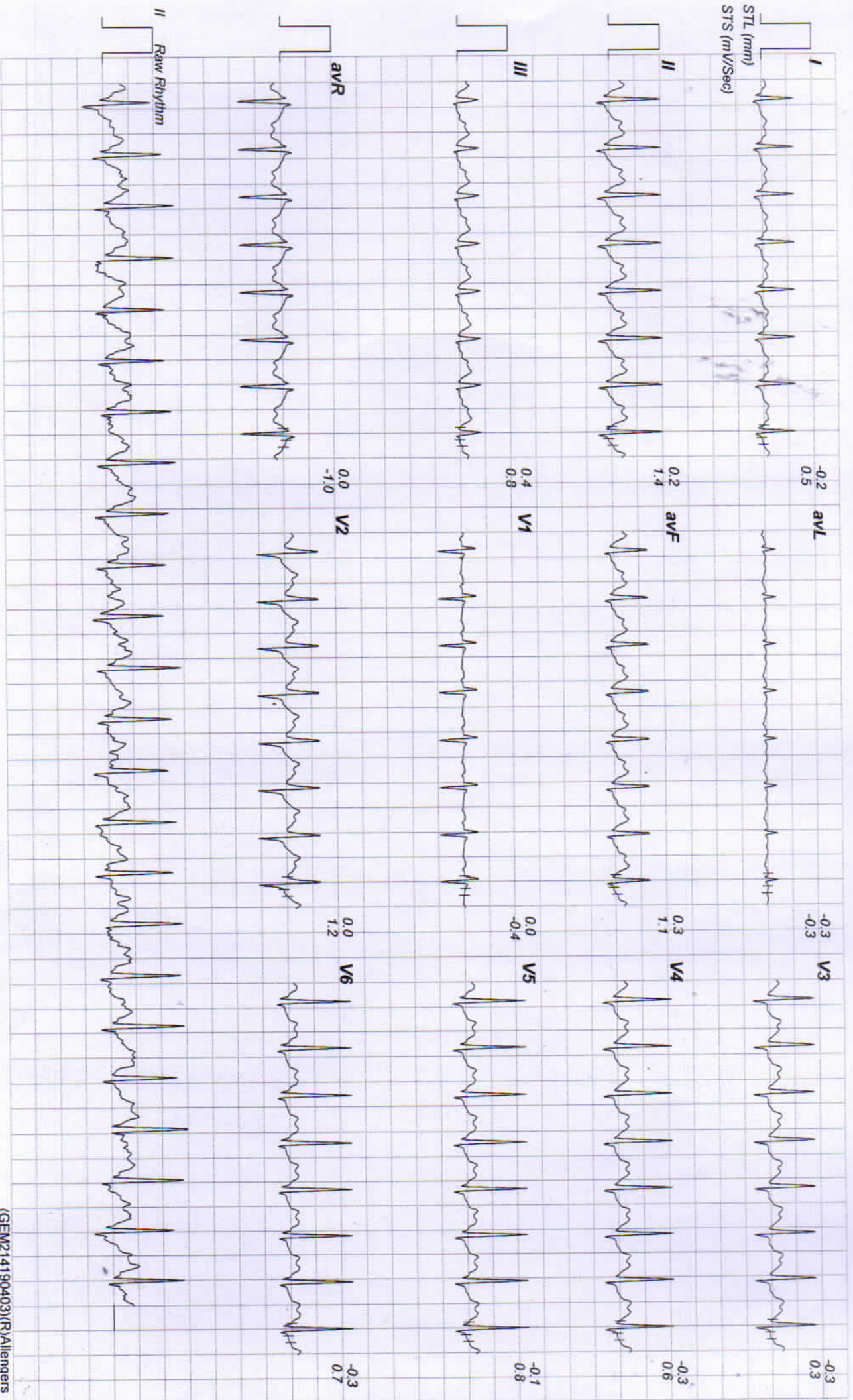

10376 / ONKAR MAL SAINI / 39 Yrs / Male / 171 Cm / 94 Kg

Date: 30 - 11 - 2022 12:13:50 PM METS : 07.10 HR : 162 Target HR : 89% of 181 BP : 126/86 Post J @60mSec EXTime : 06:00 2.5 mph Grade : 12.00 % 25 mm/Sec. 1.0 Cm/mV

Linked Medians Report

BRUCE:Stage 2(3:00)



Linked Medians Report



10376 / ONKAR MAL SAINI / 39 Yrs / Male / 171 Cm / 94 Kg
Date: 30 - 11 - 2022 12:13:50 PM METS : 07.20 HR : 162 Target HR : 89% of 181 BP : 126/86 Post J @60mSec EXTime : 06:00 2.5 mph Grade : 12.00 % 25 mm/Sec. 1.0 Cm/mV

PeakEx

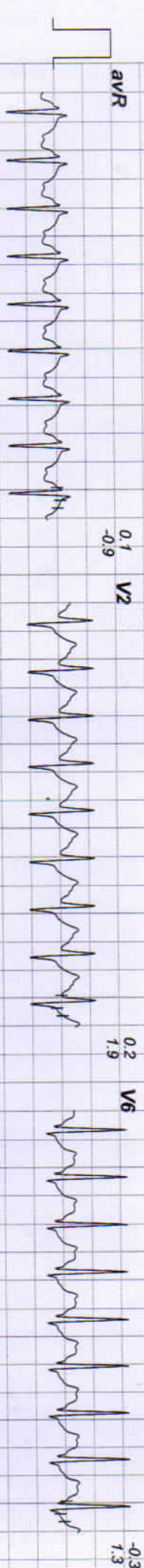
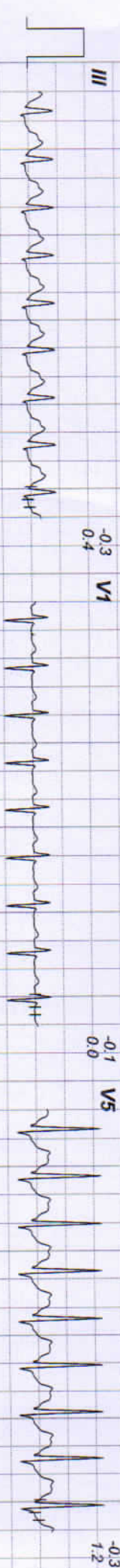
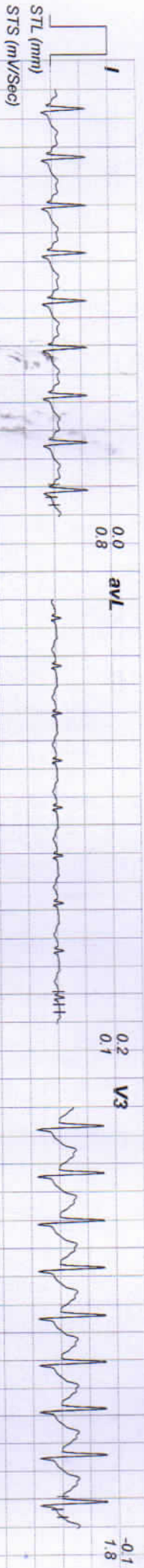

10376 / ONKAR MAL SANI / 39 Yrs / Male / 171 Cm / 94 Kg

Date: 30 - 11 - 2022 12:13:50 PM METs : 04.10 HR : 156 Target HR : 86% of 181 BP : 126/86 Post J @60mSec ExTime : 06:02 1.1 mph Grade : 00.00 % 25 mm/Sec. 1.0 Cm/mV

Linked Medians Report

Recovery(0:30)

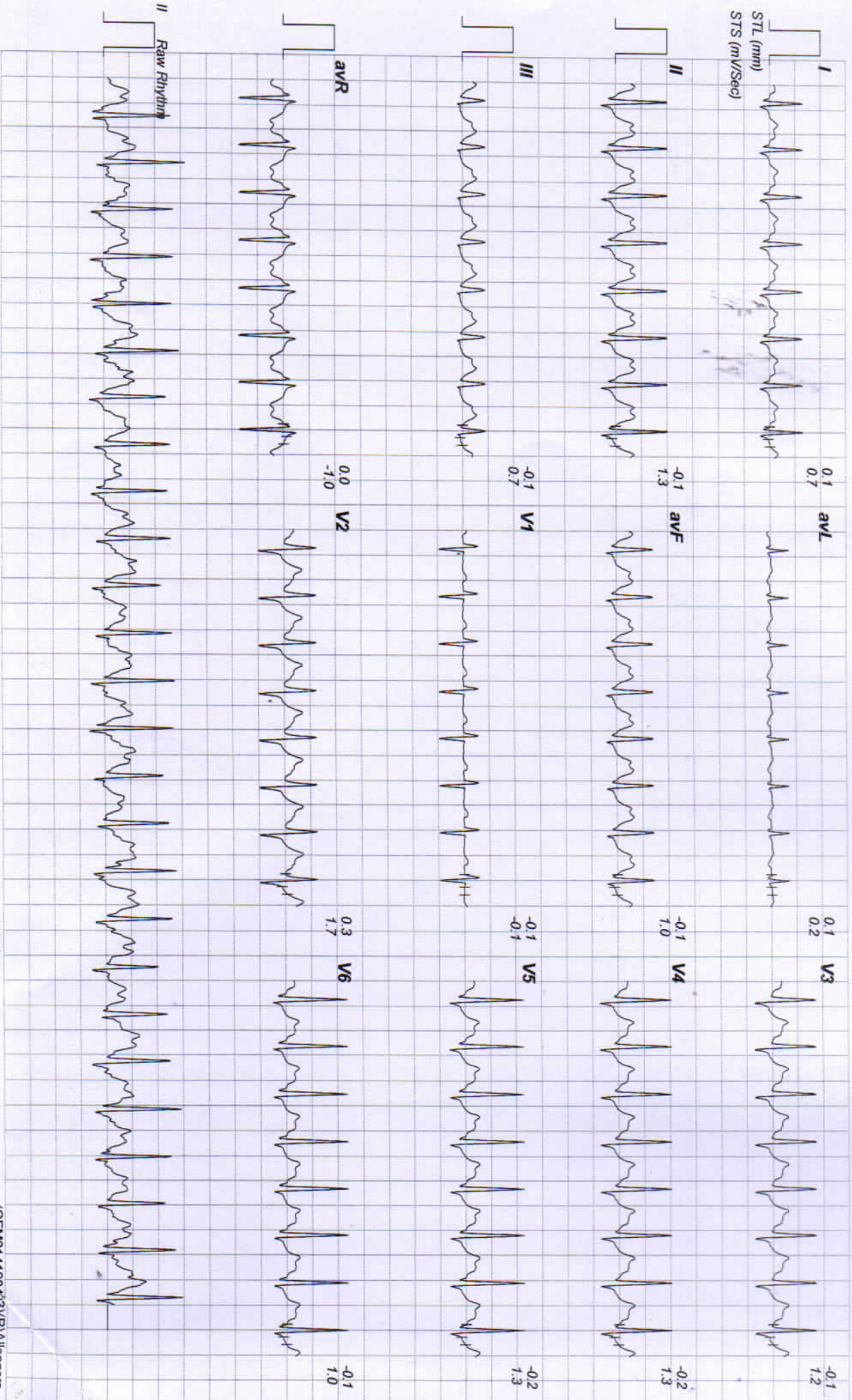

Linked Medians Report

Recovery(1:00)



10376 / ONKAR MAL SAINI / 39 Yrs / Male / 171 Cm / 94 Kg
 Date: 30 - 11 - 2022 12:13:50 PM METs : 01.10 HR : 150 Target HR : 82% of 181 BP : 126/86 Post J @60mSec ExTime : 06:02 0.0 mph Grade : 00.00 % 25 mm/Sec. 1.0 Cm/mV

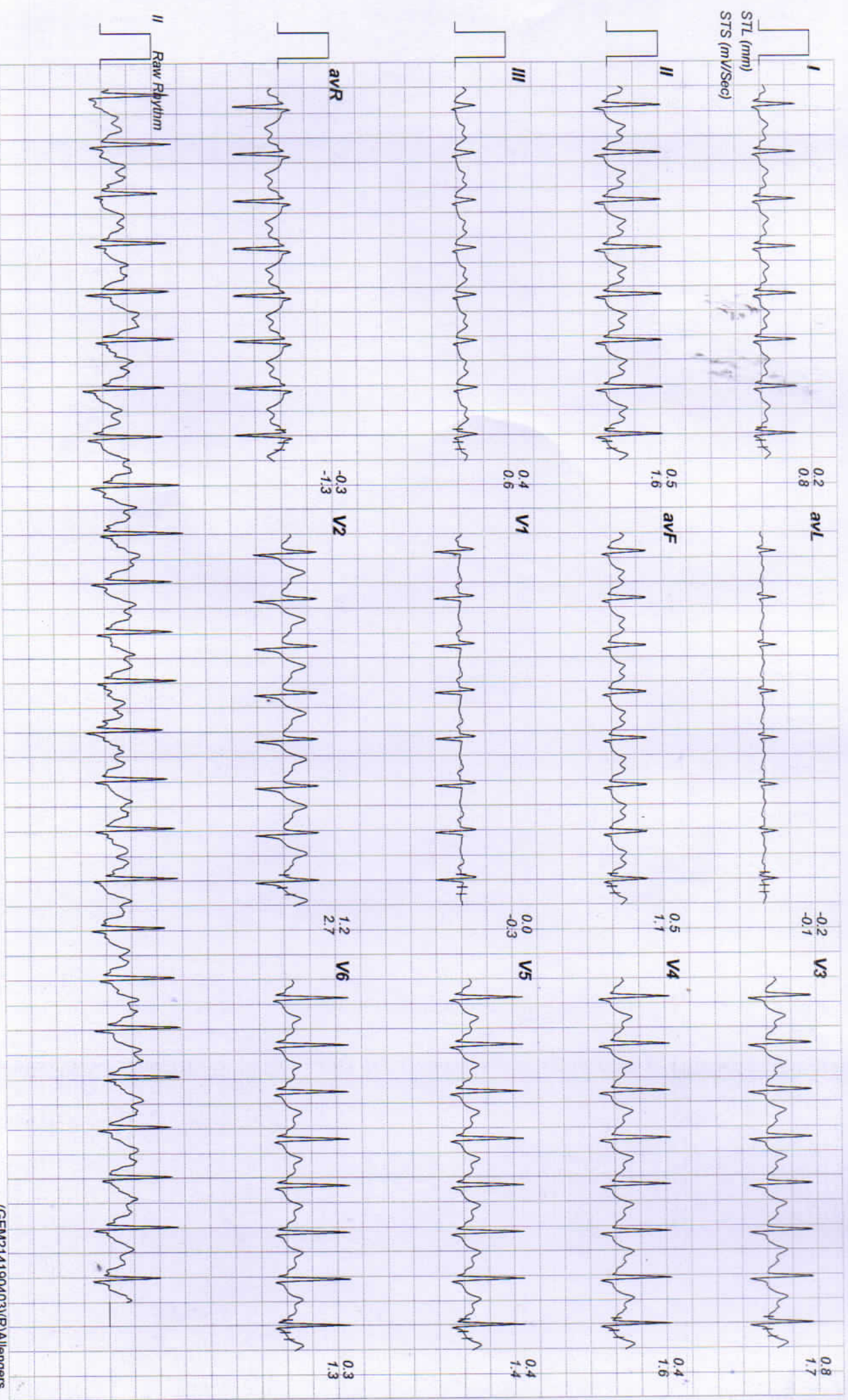

10376 / ONKAR MAL SAINI / 39 Yrs / Male / 171 Cm / 94 Kg

Date: 30 - 11 - 2022 12:13:50 PM METs: 01.00 HR: 133 Target HR: 73% of 181 BP: 126/86 Post J @60mSec ExTime: 06:02 0.0 mph Grade: 00.00 % 25 mm/Sec. 1.0 Cm/mV

Linked Medians Report

Recovery(2:00)

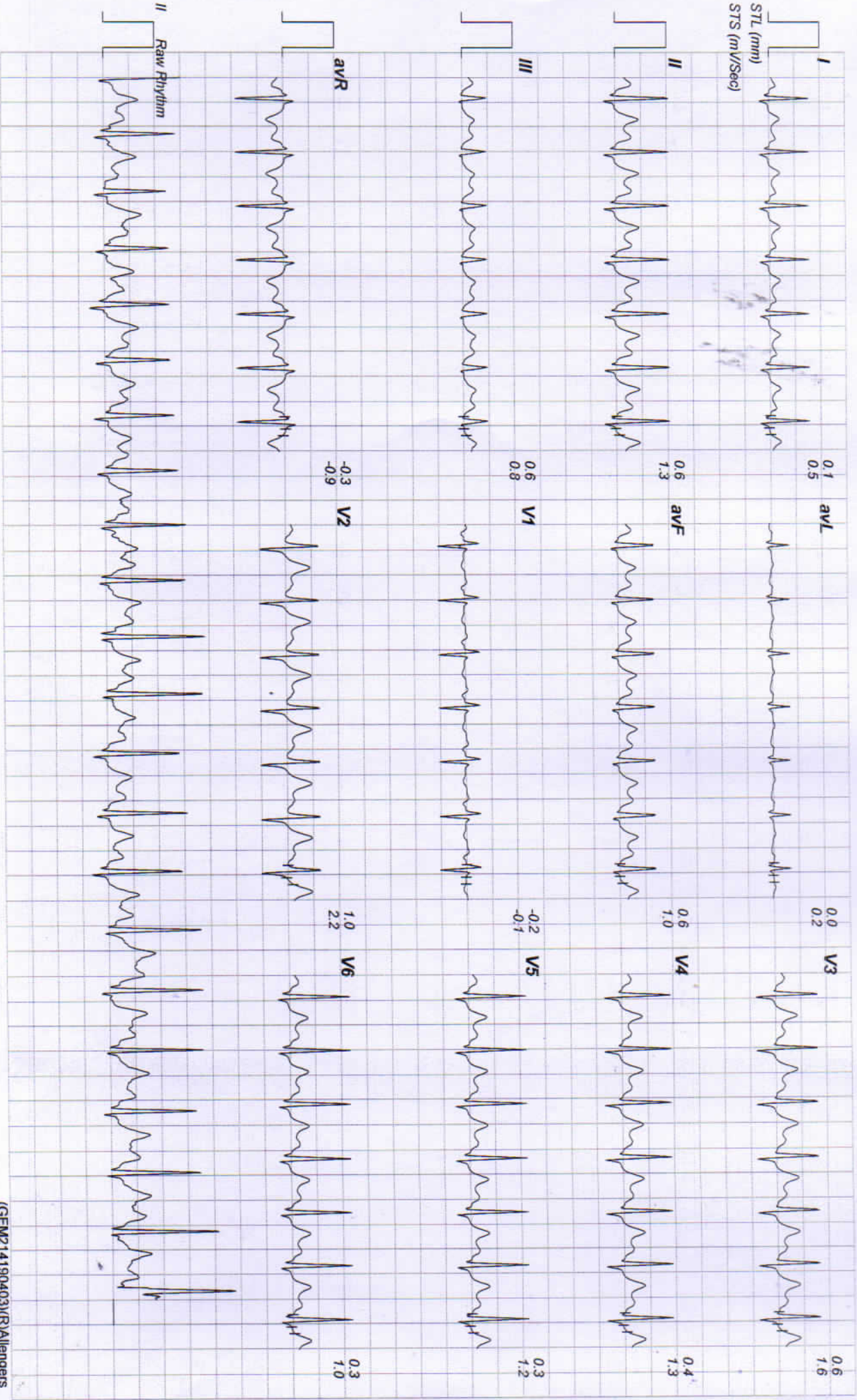

10376 / ONKAR MAL SAINI / 39 Yrs / Male / 171 Cm / 94 Kg

Date: 30 - 11 - 2022 12:13:50 PM METs : 01.00 HR : 120 Target HR : 66% of 181 BP : 124/84 Post J @80mSec Ex Time : 06:02 0.0 mph Grade : 00.00 % 25 mm/Sec. 1.0 Cm/mV

Linked Medians Report Recovery(3:00)

