



- *Signature*

Mob - 9982275599



Rajasthan Diagnostic &
Medical Research Centre
Jhunjhunu

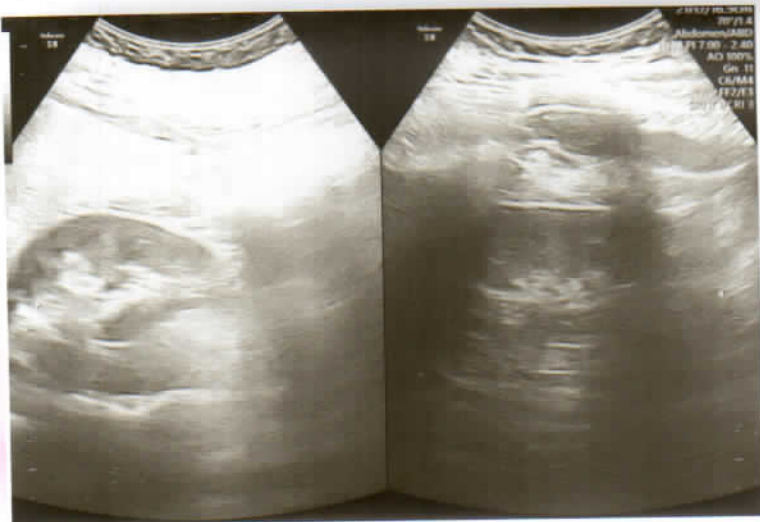



RAJASTHANI DIAGNOSTIC & MRI CENTRE

FULLY COMPUTERISED PATHOLOGY LABORATORY

MRI CT SCAN TMT SONOGRAPHY X-RAY ECG MAMMOGRAPHY

NAME	AKASHDEEP CHOUDHARY	AGE-	SEX: M
REF/BY:	MEDI WHEEL HEALTH CHECK UP	DATE	22-Apr-23

ULTRASONOGRAPHY WHOLE ABDOMEN

Liver: is normal in size, shape and mild bright echotexture. No IHBR dilatation is seen. No focal mass seen. Portal vein and hepatic veins are normal in diameter. Common bile duct is normal in diameter and lumen is clear.

Gall bladder: is normal in size shape, location with echo free lumen. Wall thickness is normal. No echogenic shadow suggestive of calculus is seen. No focal mass or lesion is seen.

Pancreas: is normal in size, shape and echotexture. No focal mass or lesion is detected. Pancreatic duct is not dilated.

Rt. Kidney: is normal in size, shape, position and echotexture. Corticomedullary differentiation is well maintained. No evidence of definite calculus/ hydronephrosis is seen.

Lt. Kidney: is normal in size, shape, position and echotexture. Corticomedullary differentiation is well maintained. No evidence of definite calculus/ hydronephrosis is seen.

Spleen: is normal in size, regular in shape and echo texture. No focal lesion is seen. Splenic vessels are normal.

Urinary Bladder: is well distended. Outline of bladder is regular. Wall thickness is normal. No focal mass is seen. No echogenic shadow suggestive of calculus is seen.

Prostate: is normal in size, regular in shape and outline. Capsule is intact. No evidence of ascites is seen. No significant Lymphadenopathy is seen. No obvious bowel pathology is seen. Retroperitoneum including aorta, IVC are unremarkable.

IMPRESSION:

- ❖ Grade I fatty liver

Advised: clinicopathological correlation

DR. ANUSHA MAHALAWAT
MD RADIODIAGNOSIS

Dr. Anusha Mahalawat
MD (Radiodiagnosis)
(RMC. 38742/75457)



आपताकालीन सेवाएं

THIS REPORT IS NOT VALID FOR MEDICO LEGAL PUROSE



B-110, Indra Nagar, Jhunjhunu (Raj.) Ph. No. 01592 294977

Akashdeep

180 cm Male
96.0 kg
Phone Number: 9982275599

22.04.2023 15:05:11
RAJASTHANI DIAGNOSTICS CENTRE
JHUNJHUNU RAJ.

Technician:
Ordering Ph:
Referring Ph:
Attending Ph:

QRS : 76 ms
QT / QTcbaz : 330 / 425 ms
PR : 140 ms
P : 100 ms
RR / PP : 598 / 600 ms
P / QRS / T : 49 / 32 / 37 degrees

Normal sinus rhythm
Normal ECG

Location:
Order Number:
Visit:
Indication:
Medication 1:
Medication 2:
Medication 3:

Room:

100 bpm
-- / -- mmHg

Rajasthan Diagnostic &
Medical Research Centre
Jhunjhunu

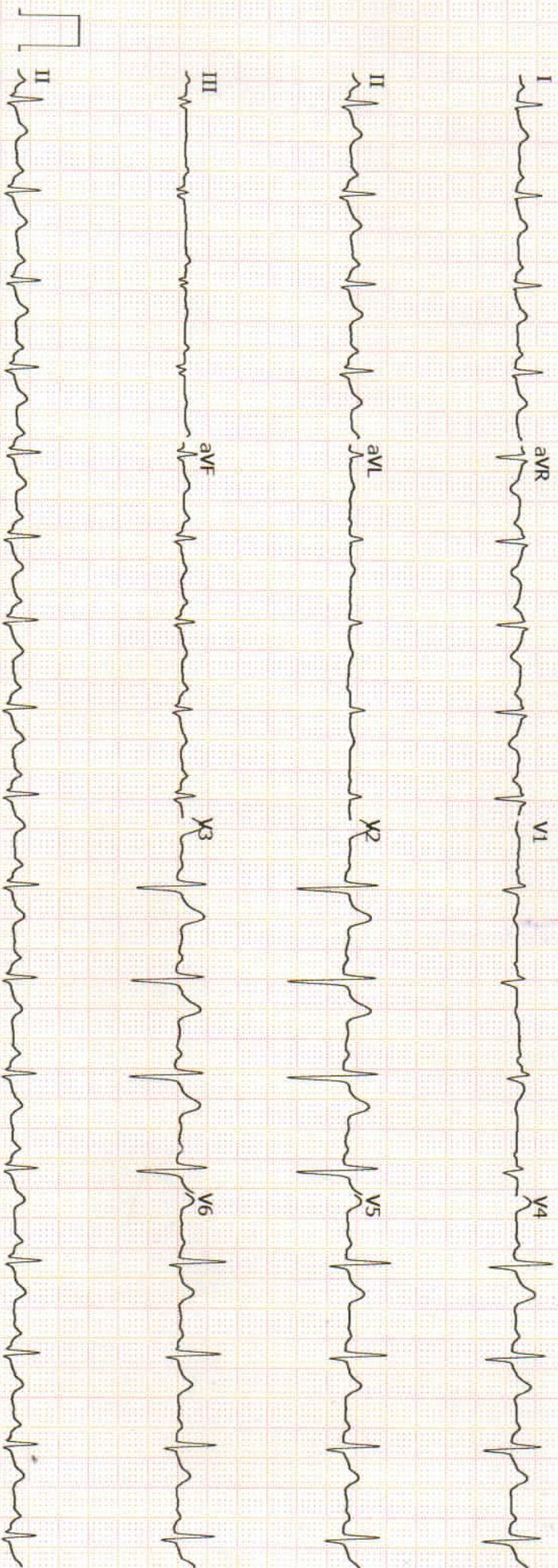

GE MAC2000

1.1

12SL™ V241

25 mm/s

10 mm/mV

ADS

0.56-20 Hz

50 Hz

Unconfirmed
4x2.5x3_25_R1

1/1



RAJSTHANI DIAGNOSTIC & MRI CENTRE

FULLY COMPUTERISED PATHOLOGY LABORATORY

MRI CT SCAN TMT SONOGRAPHY X-RAY ECG MAMMOGRAPHY

Hematology Analysis Report

First Name: AKASHDEEP CHOUDHARY

Last Name:

Gender: Male

Age: 33 Year

Sample ID: 6

Department:

Med Rec. No.: 63281

Test Time: 2023/04/22 10:01

Diagnosis:

Parameter	Result	Ref. Range	Unit
1 WBC	6.19	4.00-10.00	10 ³ /uL
2 Neu%	45.4 ↓	50.0-70.0	%
3 Lym%	42.9 ↑	20.0-40.0	%
4 Mon%	8.9	3.0-12.0	%
5 Eos%	2.6	0.5-5.0	%
6 Bas%	0.2	0.0-1.0	%
7 Neu#	2.81	2.00-7.00	10 ³ /uL
8 Lym#	2.66	0.80-4.00	10 ³ /uL
9 Mon#	0.55	0.12-1.20	10 ³ /uL
10 Eos#	0.16	0.02-0.50	10 ³ /uL
11 Bas#	0.01	0.00-0.10	10 ³ /uL
12 RBC	4.40	4.00-5.50	10 ⁶ /uL
13 HGB	12.8	12.0-16.0	g/dL
14 HCT	35.8 ↓	40.0-54.0	%
15 MCV	81.4	80.0-100.0	fL
16 MCH	29.2	27.0-34.0	pg
17 MCHC	35.9	32.0-36.0	g/dL
18 RDW-CV	12.7	11.0-16.0	%
19 RDW-SD	42.2	35.0-56.0	fL
20 PLT	272	100-300	10 ³ /uL
21 MPV	7.8	6.5-12.0	fL
22 PDW	9.1	9.0-17.0	fL
23 PCT	0.213	0.108-0.282	%
24 P-LCR	20.4	11.0-45.0	%
25 P-LCC	56	30-90	10 ³ /uL

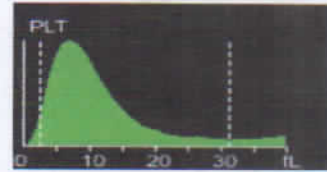
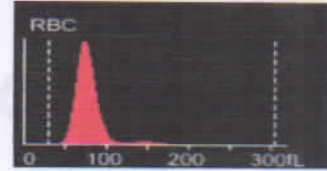
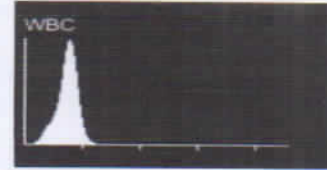

Dr. Mamta Khuteta
M D. (Path.)
RMC No : 4720/16260

Submitter:

Draw Time: 2023/04/22 10:00

Report Time:

Operator:

admin

Received Time: 2023/04/22 10:00

Remarks:

Approver:

Validated Time:

*The Report is responsible for this sample only. If you have any questions, please contact us in 24 hours



आपताकालीन सेवाएं

THIS REPORT IS NOT VALID FOR MEDICO LEGAL PURPOSE



B-110, Indra Nagar, Jhunjhunu (Raj.) Ph. No. 01592 294977



RAJASTHANI DIAGNOSTIC & MRI CENTRE

FULLY COMPUTERISED PATHOLOGY LABORATORY

MRI CT SCAN TMT SONOGRAPHY X-RAY ECG MAMMOGRAPHY

Laboratory Report	
Name : AKASHDEEP CHOUDHARY	Sr. Number : 63281
Age : 33 Gender : MALE	Invoice Date : 22-04-2023 10:00 AM
Ref. By Dr : MEDI WHEELFULLY BODY HEALTH CHEKEP	Invoice Number : 833
	Registration No.: 3061
	Sample On : 22-04-2023 10:00 AM
	Report On : 22-04-2023 04:11 PM

Test Name	Observed Values	Reference Intervals	Units
ESR (Erythrocyte Sedimentation Rate)	12	< 20	mm/hr
BLOOD GROUPING (ABO & Rh)	B+ Positive		

HbA1c(Glycosylated hemoglobin)

Test Name	Observed Values	Reference Intervals	Units
HbA1c(Glycosylated hemoglobin)	5.10	< 5.8 % : Non Diabetic 5.8 - 6.6 % : Near Normal 6.7 - 7.6 % : Excellent 7.7 - 8.6 % : Good 8.7 - 9.6 % : Fair 9.7 - 10.6 % : Poor 10.7 - 11.6 % : Very Poor > 11.7 % : Out of Control	%
eAG (Estimated Average Glucose)	99.67		mg/dL
eAG (Estimated Average Glucose)	5.53		mmol/L

Method : **Fluorescence Immunoassay Technology**

Sample Type : **EDTA Blood**

Remarks :

Glycosylated Hemoglobin Testing is Recommended for both (a) Checking Blood Sugar Control in People who might be Pre-Diabetic. (b) Monitoring Blood Sugar Control in patients in more elevated levels, termed Diabetes Mellitus. The American Diabetic Association suggests that the Glycosylated Hemoglobin Test be Performed atleast Two Times in Year in Patients with Diabetes that are meeting Treatment Goals (and That have stable glycemic Control) and Quarterly in Patients with Diabetes whos therapy has changed or that are not meeting Glycemic Goals.

Glycosylated Hemoglobin measurement is not appropriate where there has been change in diet or Treatment within 6 Weeks. Hence people with recent Blood Loss, Hemolytic Aneamia, or Genetic Differences in the Hemoglobin Molecule (Hemoglobinopathy) such as Sickle-cell Disease and other Conditions, as well as those that have donated Blood recently, are not suitable for this Test.

Nida
Dr. NIDA FAHMI
M.D.S. Pathology
Reg. No. A-4048



Mamta Khuteta
Dr. Mamta Khuteta
M.D. (Path.)
BMC No. : 4720/16260



This Reports is Not Valid For Medico Legal Purposes. * Identification and name of person is not our responsibility.
आपताकालीन प्रयोगांशु of this report should be reproduced for any purpose. * Interpret result after considering Age,sex effect of drug and other relevant factor.

THIS REPORT IS NOT VALID FOR MEDICO LEGAL PURPOSE

B-110, Indra Nagar, Jhunjhunu (Raj.) Ph. No. 01592 294977



RAJASTHANI DIAGNOSTIC & MRI CENTRE

FULLY COMPUTERISED PATHOLOGY LABORATORY

MRI CT SCAN TMT SONOGRAPHY X-RAY ECG MAMMOGRAPHY

Laboratory Report	
Name : AKASHDEEP CHOUDHARY	Sr. Number : 63281
Age : 33 Gender : MALE	Invoice Date : 22-04-2023 10:00 AM
Ref. By Dr : MEDI WHEELFULLY BODY HEALTH CHEKEP	Invoice Number : 833
	Registration No.: 3061
	Sample On : 22-04-2023 10:00 AM
	Report On : 22-04-2023 04:11 PM

Test Name	Observed Values	Reference Intervals	Units
Blood Sugar Fasting	96.00	60--110	mg/dL
Blood Sugar PP	109.00	< 140	mg/dL

RENAL FUNCTION TEST

Test Name	Observed Values	Reference Intervals	Units
Blood Urea	26.00	13--45	mg/dL
Creatinine	1.02	0.4--1.4	mg/dL
Uric Acid	4.99	3.6--8.2	mg/dL
Calcium	10.62	8.5--11	mg/dL
Gamma glutamyl transferase (GGT)	20.00	< 50	U/L

Dr. NIDA FAHMI
Dr. NIDA FAHMI
M.D.S. Pathology
Reg. No. A-4048



Dr. Mamta Khutecha
Dr. Mamta Khutecha
M.D. (Path.)
BMC No. : 4720/16260



This Report is Not Valid For Medico Legal Purposes. * Identification and name of person is not our responsibility.
આપતાકાલોને સેવા આ રિપોર્ટનો ઉપયોગ કોઈપણ હેતુ માટે કરવો નહીં. * ઉંમર, લિંગ, દવા અને અન્ય સંબંધિત પરિબલોને ધ્યાનમાં લઈને પરિણામ અર્થઘટન કરવું.

THIS REPORT IS NOT VALID FOR MEDICO LEGAL PURPOSE

B-110, Indra Nagar, Jhunjhunu (Raj.) Ph. No. 01592 294977



RAJASTHANI DIAGNOSTIC & MRI CENTRE

FULLY COMPUTERISED PATHOLOGY LABORATORY

MRI CT SCAN TMT SONOGRAPHY X-RAY ECG MAMMOGRAPHY



Laboratory Report

Name : **AKASHDEEP CHOUDHARY**
Age : **33** Gender : **MALE**
Ref. By Dr : **MEDI WHEELFULLY BODY HEALTH CHEKEP**

Sr. Number : **63281**
Invoice Date : **22-04-2023 10:00 AM**
Invoice Number : **833**
Registration No.: **3061**
Sample On : **22-04-2023 10:00 AM**
Report On : **22-04-2023 04:11 PM**

Liver Function Test

Test Name	Observed Values	Reference Intervals	Units
S.G.O.T.	39.00	0-45	U/L
S.G.P.T.	31.00	0-45	U/L
Bilirubin(Total)	0.88	0.1-1.4	mg/dL
Bilirubin(Direct)	0.15	0-0.3	mg/dL
Bilirubin(Indirect)	0.73	0.1-0.9	mg/dL
Total Protein	6.99	6-8	mg/dL
Albumin	3.94	3.5-5	mg/dL
Globulin	3.05	3-4.5	mg/dL
A/G Ratio	1.29	0.5 - 2.65	g/dL
Alkaline Phosphatase	179.00	108-306	U/L

LIPID PROFILE COMPLETE

Test Name	Observed Values	Reference Intervals	Units
Cholesterol	141.00	110-200	mg/dL
HDL Cholesterol	42.00	35-88	mg/dL
Triglycerides	78.00	40-165	mg/dL
LDL Cholesterol	83.40	0-150	mg/dL
VLDL Cholesterol	15.60	0-35	mg/dL
TC/HDL Cholestrol Ratio	3.36	2.5-5	Ratio
LDL/HDL Ratio	1.99	1.5-3.5	Ratio

Dr. NIDA FAHMI
Dr. NIDA FAHMI
M.D.S. Pathology
Reg. No. A-4048



T&C - This Reports is Not Valid For Medico Legal Purposes. * Identification and name of person is not our responsibility.

आपताकालीन प्रयोग के लिए इस रिपोर्ट को प्रतिलिखित करने के लिए उपयोग न करें। * परिणामों को देखते हुए आयु, लिंग, दवा के प्रभाव और अन्य संबंधित कारकों को ध्यान में रखना चाहिए।

THIS REPORT IS NOT VALID FOR MEDICO LEGAL PURPOSE

Mamta Khuteja
Dr. Mamta Khuteja
M.D. (Path.)
BMC No. : 4720/16260





RAJSTHANI DIAGNOSTIC & MRI CENTRE

FULLY COMPUTERISED PATHOLOGY LABORATORY

MRI CT SCAN TMT SONOGRAPHY X-RAY ECG MAMMOGRAPHY



Laboratory Report

Name : **AKASHDEEP CHOUDHARY**
Age : **33** Gender : **MALE**
Ref. By Dr : **MEDI WHEELFULLY BODY HEALTH CHEKEP**

Sr. Number : **63281**
Invoice Date : **22-04-2023 10:00 AM**
Invoice Number : **833**
Registration No.: **3061**
Sample On : **22-04-2023 10:00 AM**
Report On : **22-04-2023 04:11 PM**

URINE COMPLETE

Test Name	Observed Values	Reference Intervals	Units
-----------	-----------------	---------------------	-------

PHYSICAL

Quantity	20		ml
Colour	Pale Yellow		
Appearance / Transparency	Clear		
Specific Gravity	1.020		
PH	6.0	4.5-6.5	

CHEMICAL

Reaction	Acidic		
Albumin	Trace		
Urine Sugar	Nil		

MICROSCOPIC

Red Blood Cells	Nil		/h.p.f.
Pus Cells	2-3		/h.p.f.
Epithelial Cells	0-1		/h.p.f.
Crystals	Nil		/h.p.f.
Casts	Nil		/h.p.f.
Bactria	Nil		/h.p.f.
Others			/h.p.f.

Test Name	Observed Values	Reference Intervals	Units
URINE SUGAR FASTING	Nil		
URINE SUGAR PP	Nil		

<<< END OF REPORT >>>

Nida
Dr. NIDA FAHMI
M.D.S. Pathology
Reg. No. A-4048

TECHNOLOGIST
OUR SERVICE

T&C: Reports is Not Valid For Medico Legal Purposes. * Identification and name of person is not our responsibility.

* No part of this report should be reproduced for any purpose. * Interpret result after considering Age, sex effect of drug and other relevant factor.

THIS REPORT IS NOT VALID FOR MEDICO LEGAL PURPOSE

Mamta Khuteta
Dr. Mamta Khuteta
M.D. (Path.)
RMC No. : 4720/15260

PATHOLOGIST
OUR SERVICE



RAJSTHANI DIAGNOSTIC & MRI CENTRE

FULLY COMPUTERISED PATHOLOGY LABORATORY

MRI CT SCAN TMT SONOGRAPHY X-RAY ECG MAMMOGRAPHY

NAME : AKASHDEEP CHOUDHARY	AGE 33 /SEX M
REF.BY : BOB HEALTH CHECK UP	DATE: 22.04.2023

X-RAY CHEST PA

- Both lung fields appear normal in under view
- No e/o consolidation or cavitations is seen.
- Both costo-phrenic angles appear clear.
- Cardiac size is within normal limits.
- Both domes of diaphragm appear normal.
- Bony thoracic cage & soft tissue shadow appear normal.

IMPRESSION :- NORMAL X-RAY CHEST (PA)

USR

DR. UMMED SINGH RATHORE
MD RADIODIAGNOSIS
RMC NO. - 34498/24812



आपताकालीन सेवाएं

THIS REPORT IS NOT VALID FOR MEDICO LEGAL PUROSE



10439 (bobE38314) / AKASHDEEP CHOUDHARY / 33 Yrs / M / 160 Cms / 96 Kg Date: 22-Apr-2023 Technician : MANISH Examined By:

Stage	Time	Duration	Belt Speed (mph)	Elevation	METs	Rate	% THR Achieved	BP	RPP	PVC	Comments
Supine	01:05	1:04	00.0	00.0	01.0	105	56 %	136/86	142	00	
Standing	02:07	1:02	00.0	00.0	01.0	109	58 %	136/86	148	00	
HV	03:09	1:02	00.0	00.0	01.0	107	57 %	136/86	145	00	
Warm Up	04:08	1:00	00.0	00.0	01.0	109	58 %	136/86	148	00	
ExStart	05:14	1:06	01.0	00.0	01.0	126	67 %	136/86	171	00	
BRUCE Stage 1	08:14	3:00	01.7	10.0	04.7	139	74 %	136/86	189	00	
BRUCE Stage 2	11:14	3:00	02.5	12.0	07.1	169	90 %	138/88	233	00	
PeakEx	11:26	0:12	03.4	14.0	07.3	172	92 %	138/88	237	00	
Recovery	13:25	2:00	01.1	00.0	01.0	147	79 %	136/86	199	00	
Recovery	15:25	4:00	00.0	00.0	01.0	129	69 %	136/86	175	00	
Recovery	16:31	5:05	00.0	00.0	01.0	128	68 %	136/86	174	00	

Findings :

Exercise Time : 06:12
 Max HR Attained : 172 bpm 92% of Target 187
 Max BP Attained : (Svs) 138/88
 Max Workload Attained : 7.3 Fair response to induced stress
 Max ST Dep Lead & Value : V1 & -0.5 mm in Recovery mm
 Test Objective : BOB HEALTH CHECK UP
 History : No
 Test End Reasons : Test Complete

Report :

(GEN214190403)(R)/Allengers

Rajastha Diagnostic &
 Medical Research Centre
 Jaipur

Doctor : RDMRC

Linked Medians Report
Supine



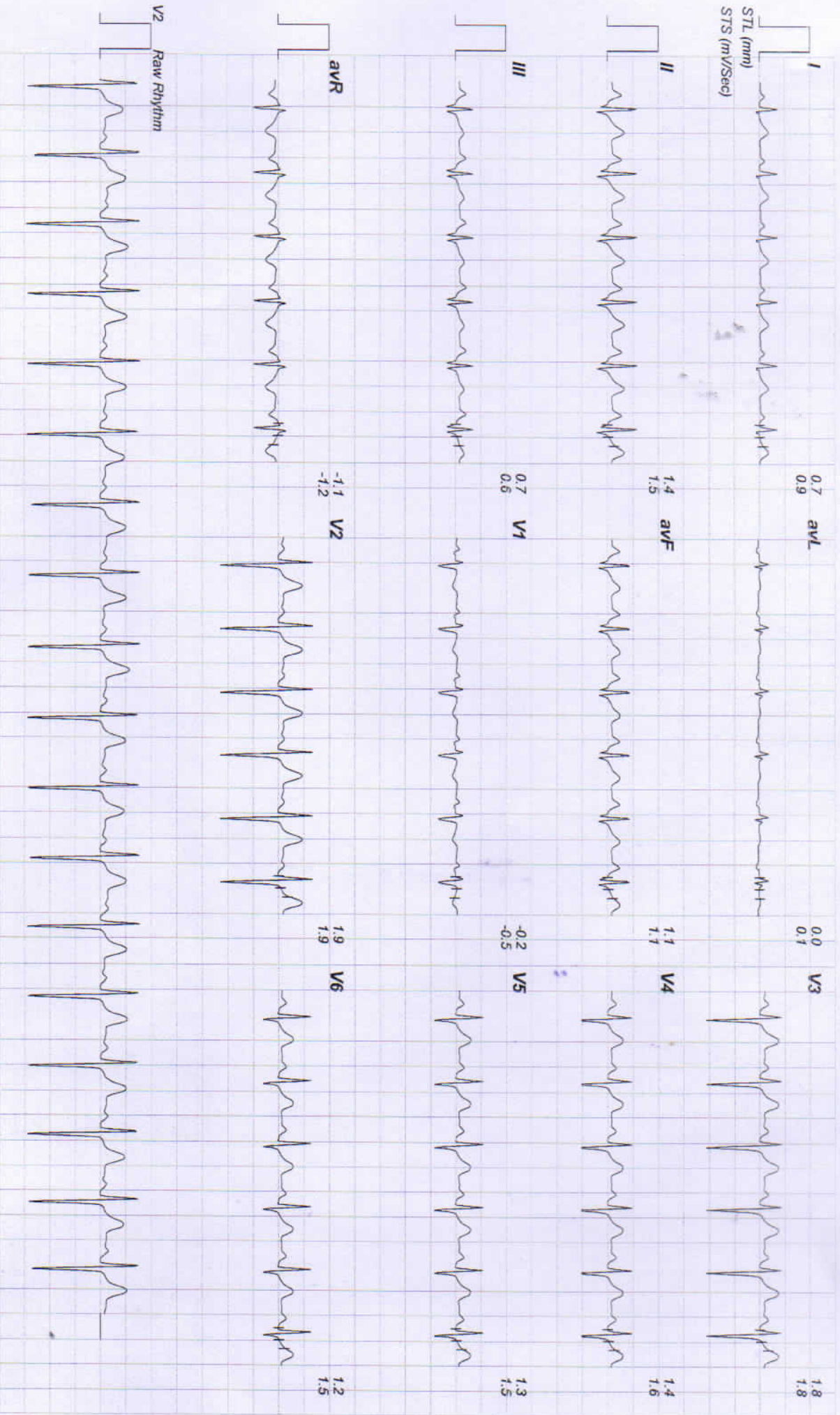



10439 / AKASHDEEP CHOUDHARY / 33 Yrs / Male / 160 Cm / 96 Kg

Date: 22 - 04 - 2023 03:12:47 PM METs : 01.00 HR : 107 Target HR : 57% of 187 BP : 136/86 Post J @80mSec ExtTime : 03:08 0.0 mph Grade : 00.00 % 25 mm/Sec. 1.0 Cm/mV

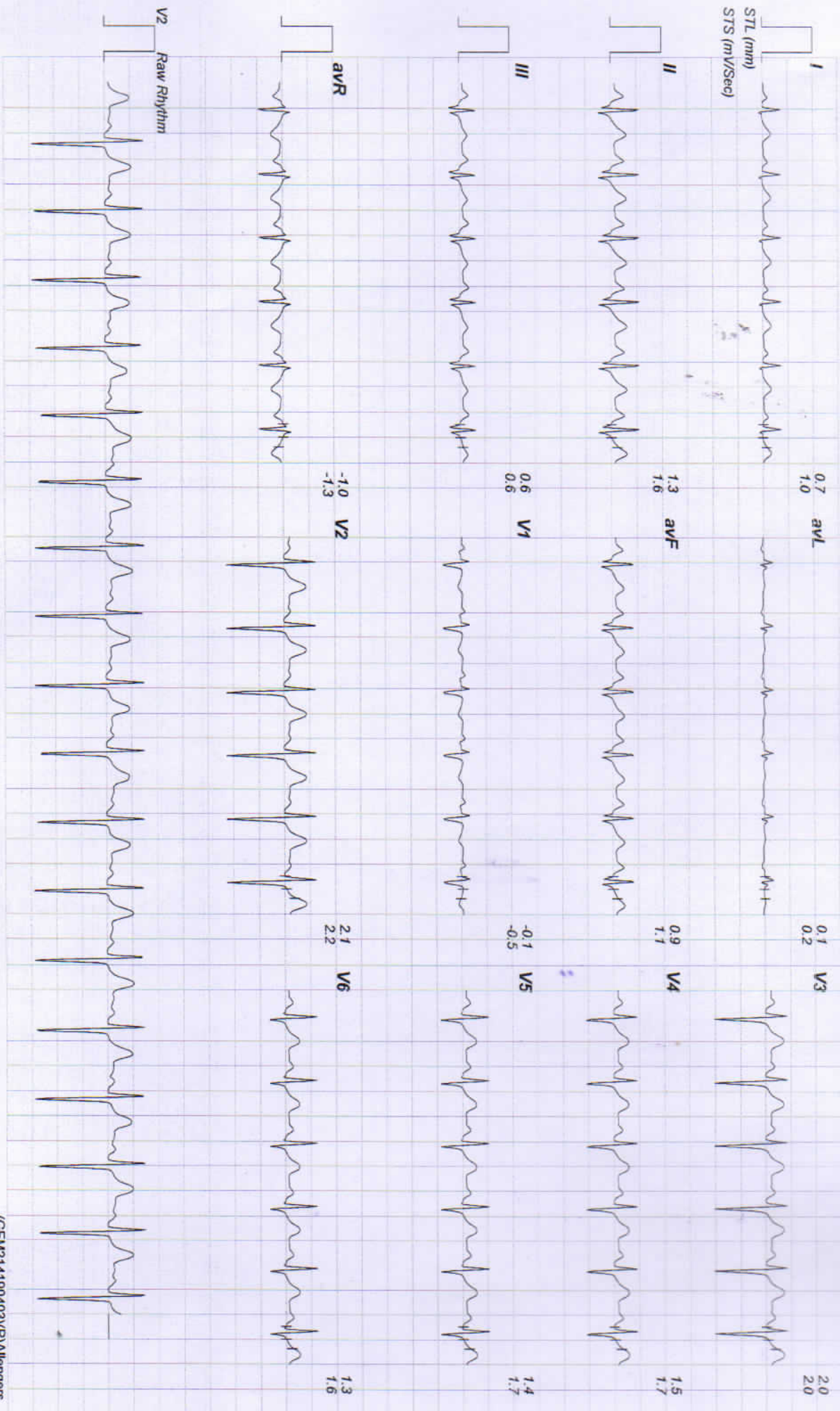



10439 / AKASHDEEP CHOUDHARY / 33 Yrs / Male / 160 Cm / 96 Kg
Date: 22 - 04 - 2023 03:12:47 PM METs : 01.00 HR : 109 Target HR : 58% of 187 BP : 136/86 Post J @80mSec ExTime : 04:07 0.0 mph Grade : 00.00 % 25 mm/Sec. 1.0 Cm/mV

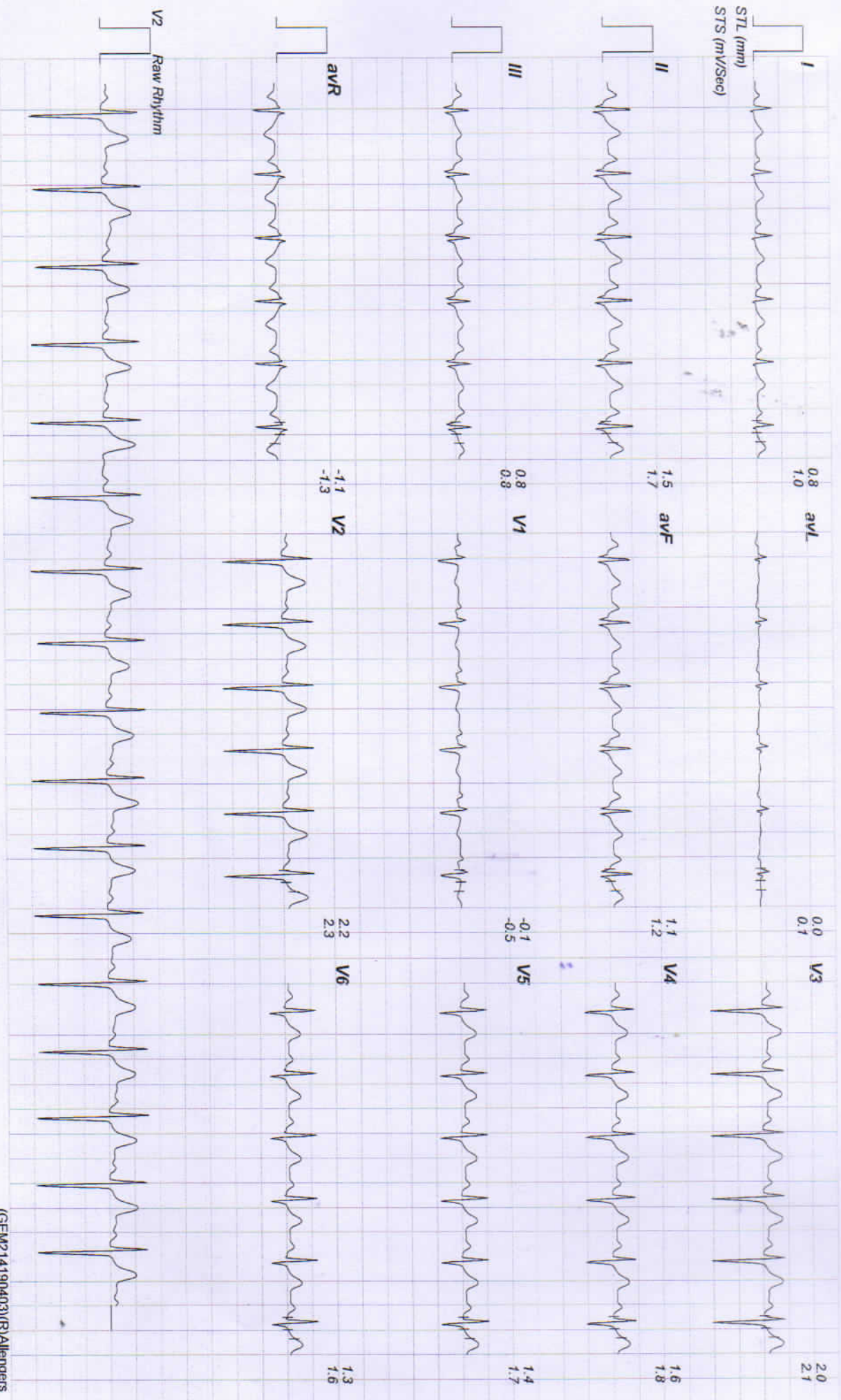

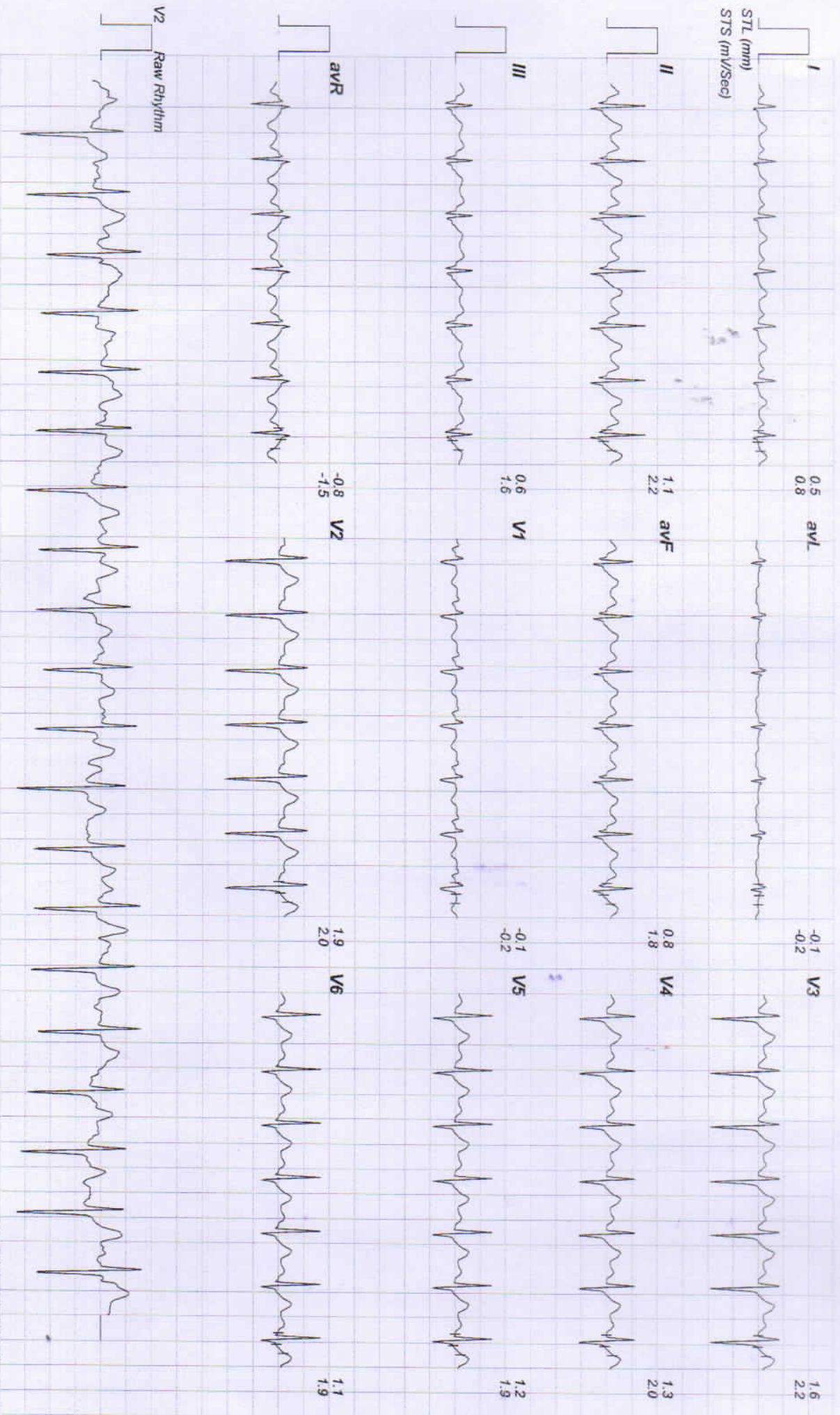

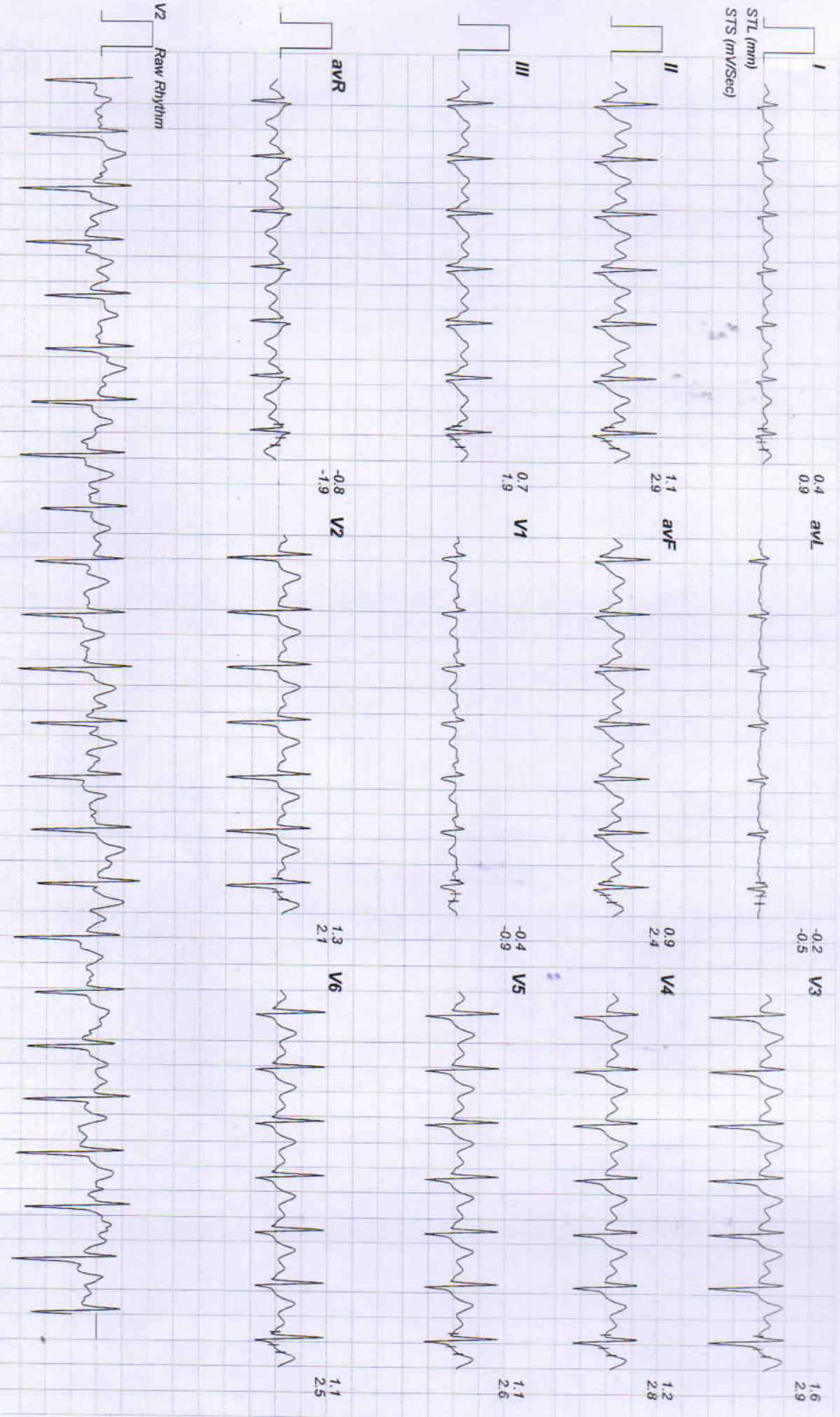



10439 / AKASHDEEP CHOUDHARY / 33 Yrs / Male / 160 Cm / 96 Kg

Date: 22 - 04 - 2023 03:12:47 PM METS: 07 10 HR: 169 Target HR: 90% of 187 BP: 138/88 Post J @60mSec ExtTime: 06:00 2.5 mph Grade: 12.00 % 25 mm/Sec. 1.0 Cm/mV





10439 / AKASHDEEP CHOUDHARY / 33 Yrs / Male / 160 Cm / 96 Kg

Date: 22 - 04 - 2023 03:12:47 PM METS : 07:30 HR : 172 Target HR : 91% of 187 BP : 138/88 Post J @60mSec ExtTime : 06:12 3.4 mph Grade : 14.00 % 25 mm/Sec: 1.0 Cm/mV

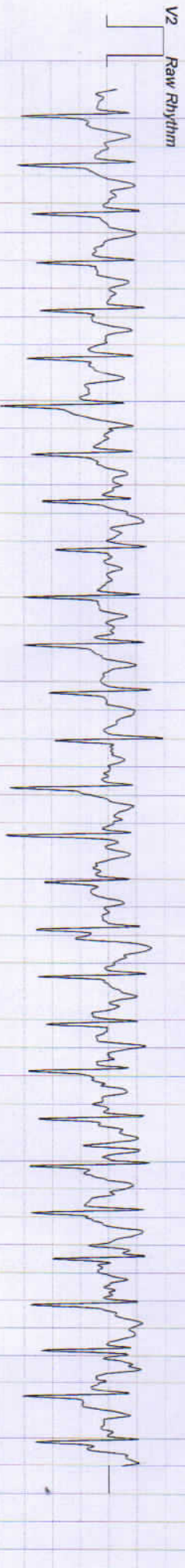
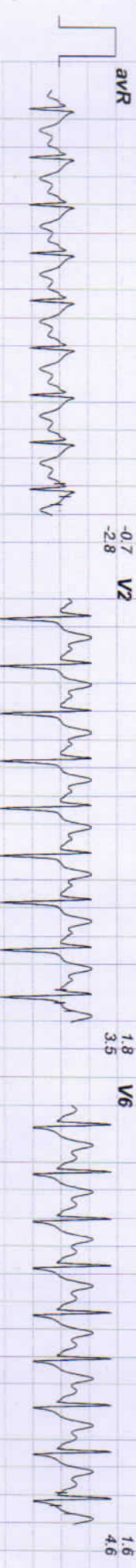

Linked Medians Report

Recovery(2:00)

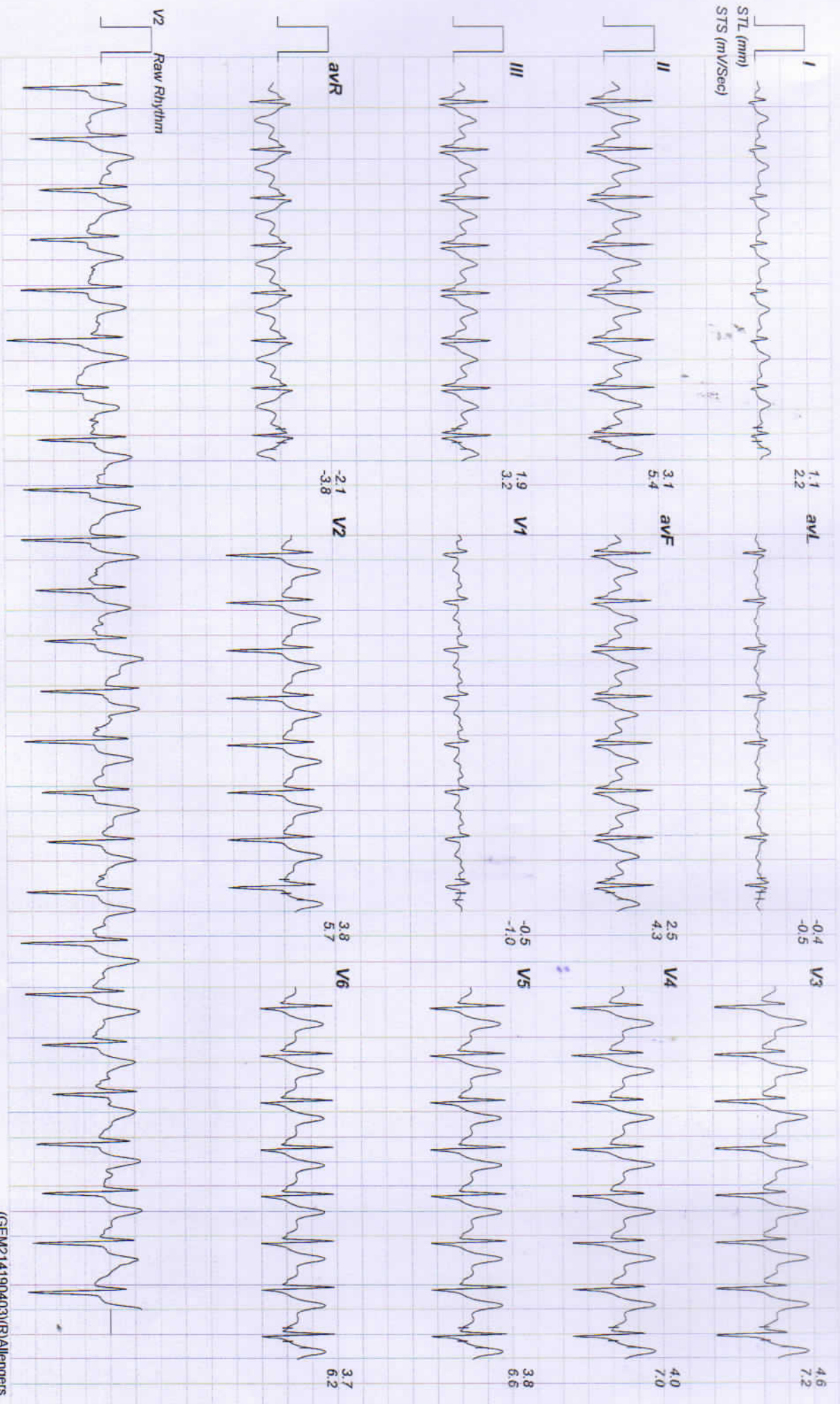



10439 / AKASHDEEP CHOUDHARY / 33 Yrs / Male / 160 Cm / 96 Kg

Date: 22 - 04 - 2023 03:12:47 PM

METS : 01.00

HR : 129 Target HR: 68% of 187

BP : 136/86 Post J @80mSec

ExTime : 06:12

0.0 mph

Grade : 00.00 %

25 mm/Sec. 1.0 Cm/mV

