

PRE EMPLOYMENT HEALTH SCREENING

Date : 30/08/2021

1. Personal Particulars

Name : Asodiyer Gummy Dhurubhai NRIC No : _____
Age : 32 years / male Gender : Male / Female
Marital Status : married
Past & Present Medical History : no RTA in 2015 with screw in rt knee joint
Family Medical History : no
Allergy : no Allergy of medicine NSAIDS

2. Clinical Medical Examination

Height : 179 cm Weight : 92 kg
Blood Pressure : 128/82 mmHg Pulse : 74 p/min
Vision : Uncorrected : (R) no Corrected : (R) no
Colour Vision : Normal / Colour Blind
General Condition : _____ Skin : _____
Central Nervous System : _____ Head & Neck : _____
Cardiovascular System : normal Chest : normal
Abdomen : _____ Limbs : _____
Last menstrual period : NA

3. Investigations

Chest X-Ray : Normal
* Covid positive on 27th may 2021
14 days Home quarantine now he is healthy

I, the undersigned hereby authorize the doctor to release my medical check-up

Asodiyer Gummy Dhurubhai
Signature of applicant

Remarks : Fit / Unfit for employment

Dr's name, signature & chop

Dr. Vidhi D. Modh
MBBS
Reg. No. G-74540

Vidhi Diagnostics
L-86, Swatantra-Senani Nagar,
Opp. Akhbarnagar Bus Terminals,
Nr. Akhbarnagar Circle,
New Wadaj, Ahmedabad-13:

Health Check up Booking Request(bobE2883),Package Code(PKG1000240),Beneficiary Code(40658)

1 message

Mediwheel <noreply@mediwheel.in>

28 August 2021 at 13:20

To: "vidhidiagnostics@gmail.com" <vidhidiagnostics@gmail.com>

Cc: Mediwheel CC <wellness1@mediwheel.in>, Mediwheel CC <customercare@mediwheel.in>



Mediwheel
...Your wellness partner



011-41195959

Email:wellness@mediwheel.in

Dear Vidhi Diagnostics,
City : Ahmedabad . Location : .New Wadaj,

We have received the following request for Health Check up from

Name : MR. ASODIYA SUNNY DHIRUBHAI
Age : 32
Gender : Male
Member Relations : Employee
Package Name : Metro Bob Full Body Health Checkup Male Below 40
Package Code : PKG1000240
User Location : Gujarat,AHMEDABAD,380006
Contact Details : 7069003035
Booking Date : 28-08-2021
Appointment Date : 30-08-2021

Member Information			
Booked Member Name	Age	Gender	Cost(In INR)
MR. ASODIYA SUNNY DHIRUBHAI	32	Male	Cashless
Total amount to be paid			Cashless

Please login to your account to confirm the same. Also you mail us for confirmation

Package Name : Metro Bob Full Body Health Checkup Male Below 40 - Includes (37) Tests

Tests included in this Package : Ecg, TSH, X-ray Chest, Stress Test (tmt)/ 2d Echo, Blood Sugar Postprandial, A:g Ratio, Blood Group, Total Cholesterol, Triglycerides, Fasting Blood Sugar, Ultrasound Whole Abdomen , Glycosylated Haemoglobin (hba1c), Hdl, Vldl, Urine Analysis, LDL, Total Protine, General Consultation, HDL/ LDL ratio, GGT(Gamma-glutamyl Transferase), Eye Check-up consultation, ALP (ALKALINE PHOSPHATASE), Uric Acid, AST/ALT Ratio, Serum Protein, CBC with ESR, Stool Analysis, Urine Sugar Fasting, Urine Sugar PP, T3, T4, Cholesterol Total / HDL Ratio, BUN, BUN/Creatinine Ratio, Bilirubin Total & Direct and Indirect, Albumin, Globulin

 भारत सरकार
भारत सरकार
INDIA



आसोडिया सन्नी धीरुभाई
Asodiya Sunny Dhirubhai
जन्म तारीख/DOB: 17/03/1988
पुरुष/ MALE
Mobile No: 7069003035



7732 6523 9521

भारो आधार, भारी ओजभ

 बैंक ऑफ बड़ोदा
Bank of Baroda

नाम आसोडिया सन्नी धीरुभाई
Name ASODIYA SUNNY DHIRUBHAI

कर्मचारी कूट नं. 168567
Employee Code No.

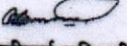
जारीकर्ता प्राधिकारी
Issuing Authority





धारक के हस्ताक्षर
Signature of Holder

30-08-2021 09:51:44

<< Analysis Result >>

HR : 74 bpm
 PR : 142 ms
 QRS : 88 ms
 QT/QTc : 374/414 ms
 P/QRS/T : 17/52/21 deg.
 RV5/SV1 : 1.324/-0.550 mv
 RV5+SV1 : 1.874 mv

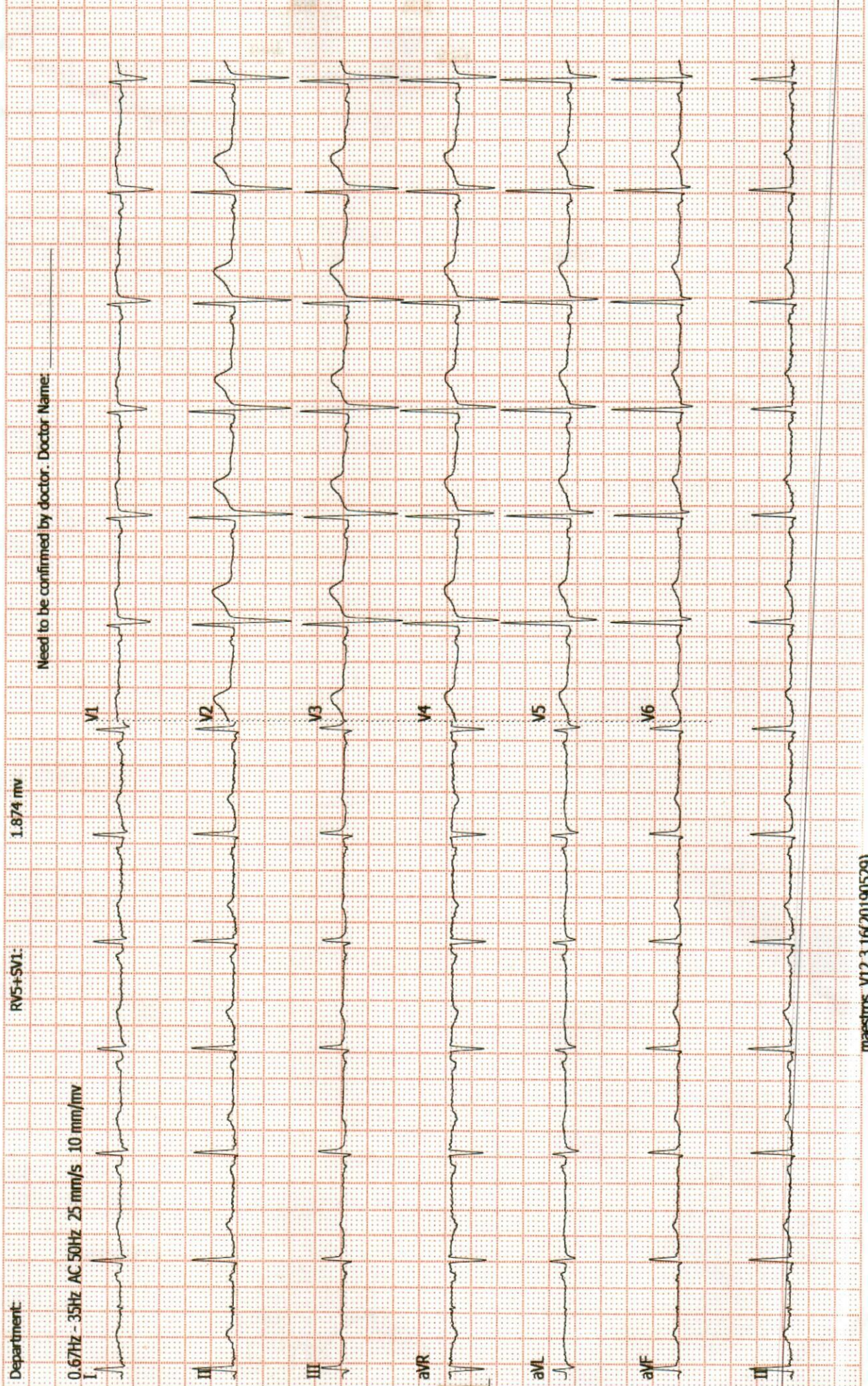
ID: 2135
 Name: sammy
 Age:
 Sex:
 Hospital:



Dr. Dinesh S. Modh

M.D., D.M.R.E. (Radiodiagnosis)

Consultant Radiologist & Sonologist

Ex. Junior Lecturer, B.J. Medical College, Civil Hospital, A'bad.

Panel Doctor of L.I.C.



Patient's name : ASODIYA SUNNY DHIRUBHAI
Reg. ID : R-5450-21
Referred by : Dr. MEDIWHEEL

Age/Sex : 32 Years/Male
Accession : 30178
Date : 30/08/2021

Report of ECG

Conclusion

- Normal sinus rhythm.
- HR - 74/per minute.
- Normal PR interval.
- Normal QRS interval.
- Normal QT interval.

Dr. Avinash Bhaskar
MBBS, D'Cardio
Reg. No.: G-45946

DR.AVINASH BHASKAR

ISO 9001:2015 Certified Diagnostics Center

Vidhi Imaging Center

L-86, Swatantra Senani Nagar, Opp. Akhbarnagar Petrol Pump, Nr. Akhbarnagar Circle, Nava-Vadaj, Ahmedabad - 380 013.

Phone : 079-2762 1406, Mobile : 98799 29406, 98250 09406, E-mail : vidhidiagnostics@gmail.com, Website : www.vidhidiagnostics.com

Time : Mon. to Sat. 9.00 am to 2.00 pm, 5.00 pm to 9.00 pm, Sunday 9.00 am to 12.00 Noon

EMPANNELLED WITH HEALTH INDIA TPA & APOLLO HEALTH CHECK NETWORK

FACILITIES : Live 3D-4D Sonography | Colour Doppler | Echo Cardiography | Interventional Radiology | Fetal Medicine | Digital X-Ray
Digital Mammography | Digital OPG / TMJ | ECG / TMT / PFT / EEG / EMG | Pathology Laboratory | Health Check Up Plans | Pre Employment Check Up



Dr. Dinesh S. Modh

M.D., D.M.R.E. (Radiodiagnosis)
Consultant Radiologist & Sonologist
Ex. Junior Lecturer, B.J. Medical College, Civil Hospital, A'bad.
Panel Doctor of L.I.C.

Patient's name : ASODIYA SUNNY DHIRUBHAI
Reg. ID : R-5450-21
Referred by : Dr. MEDIWHEEL

Age/Sex : 32 Years/Male
Accession : 30178
Date : 30/08/2021

X-RAY CHEST (PA VIEW)

Both lung fields appear normal.
No e/o consolidation or cavitations is seen.
Both costo-phrenic angles appear clear.
Cardiac size is with in normal limits.
Both domes of diaphragm appear normal.
Bony thoracic cage appears normal.

Thanks for reference.

Dr. Dinesh S. Modh
MD DMRE (Radiodiagnosis)
G-23825

DR DINESH S. MODH
M.D. DMRE(RADIODIAGNOSIS)

ISO 9001:2015 Certified Diagnostics Center
Vidhi Imaging Center

L-86, Swatantra Senani Nagar, Opp. Akhbarnagar Petrol Pump, Nr. Akhbarnagar Circle, Nava-Vadaj, Ahmedabad - 380 013.
Phone : 079-2762 1406, Mobile : 98799 29406, 98250 09406, E-mail : vidhidiagnostics@gmail.com, Website : www.vidhidiagnostics.com
Time : Mon. to Sat. 9.00 am to 2.00 pm, 5.00 pm to 9.00 pm, Sunday 9.00 am to 12.00 Noon

EMPANNELLED WITH HEALTH INDIA TPA & APOLLO HEALTH CHECK NETWORK

FACILITIES : Live 3D-4D Sonography | Colour Doppler | Echo Cardiography | Interventional Radiology | Fetal Medicine | Digital X-Ray
Digital Mammography | Digital OPG / TMJ | ECG / TMT / PFT / EEG / EMG | Pathology Laboratory | Health Check Up Plans | Pre Employment Check Up

Dr. Dinesh S. Modh

M.D., D.M.R.E. (Radiodiagnosis)
Consultant Radiologist & Sonologist
Ex. Junior Lecturer, B.J. Medical College, Civil Hospital, A'bad.
Panel Doctor of L.I.C.



Patient's name : ASODIYA SUNNY DHIRUBHAI
Reg. ID : R-5450-21
Referred by : Dr. MEDIWHEEL

Age/Sex : 32 Years/Male
Accession : 30178
Date : 30/08/2021

2D- ECHO REPORT

FINAL CONCLUSION:

LV IS NORMAL SIZE. GOOD LV SYSTOLIC FUNCTION.
LVEF - 60%. NO CONCENTRIC LVH.
NORMAL LV COMPLANCE.
LA IS NORMAL SIZE. NO LA CLOT.
RV IS NORMAL SIZE. GOOD RV SYSTOLIC FUNCTION.
RA IS NORMAL SIZE.
MITRAL VALVE IS NORMAL. NO MS. NO MR. NO MVP.
AORTIC VALVE IS NORMAL. NO AS. NO AR.
TRICUSPID VALVE IS NORMAL. NO TR. RVSP-26 mmHg. NO PAH.

NO CLOT, NO VEGETATION, NO PERICARDIAL EFFUSION.

DIMENSIONS:

AORTA	2.6 C.M
LEFT ATRIUM	2.7 C.M
LVDD	4.1 C.M.
IVSD	1.0 C.M
PWD	1.0 C.M
LVDS	2.6 C.M.

COLOUR DOPPLER FINDING:

STRUCTURE	VELOCITY m/sec
	Max
PULMONARY VALVE	0.7
MITRAL VALVE	E : 0.7 A: 0.4
AORTIC VALVE	1.0

Dr. Avinash Bhaskar
M.B.B.S. D. Cardiol
Reg. No.: G-45946
DR AVINASH BHASKAR

ISO 9001:2015 Certified Diagnostics Center

Vidhi Imaging Center

L-86, Swatantra Senani Nagar, Opp. Akhbarnagar Petrol Pump, Nr. Akhbarnagar Circle, Nava-Vadaj, Ahmedabad - 380 013.
Phone : 079-2762 1406, Mobile : 98799 29406, 98250 09406, E-mail : vidhidiagnostics@gmail.com, Website : www.vidhidiagnostics.com
Time : Mon. to Sat. 9.00 am to 2.00 pm, 5.00 pm to 9.00 pm, Sunday 9.00 am to 12.00 Noon

EMPANNELLED WITH HEALTH INDIA TPA & APOLLO HEALTH CHECK NETWORK

FACILITIES : Live 3D-4D Sonography | Colour Doppler | Echo Cardiography | Interventional Radiology | Fetal Medicine | Digital X-Ray
Digital Mammography | Digital OPG / TMJ | ECG / TMT / PFT / EEG / EMG | Pathology Laboratory | Health Check Up Plans | Pre Employment Check Up

Dr. Dinesh S. Modh

M.D., D.M.R.E. (Radiodiagnosis)

Consultant Radiologist & Sonologist

Ex. Junior Lecturer, B.J. Medical College, Civil Hospital, A'bad.

Panel Doctor of L.I.C.



Patient's name : ASODIYA SUNNY DHIRUBHAI
Reg. ID : R-5450-21
Referred by : Dr. MEDIWHEEL

Age/Sex : 32 Years/Male
Accession : 30178
Date : 30/08/2021

USG ABDOMEN

LIVER:- Liver appears normal in size & echo texture. No evidence of focal lesion is seen. IHBR appear normal. Portal vein and CBD appear normal. No e/o calculus is seen in bile duct.

GALL BLADDER:- Gall bladder is distended & appears normal. No evidence of calculus or cholecystitis is seen.

SPLEEN:- Spleen appears normal in size & shows normal echo texture. No evidence of diffuse or focal lesion is seen.

PANCREAS:- Pancreas appears normal size and echo pattern. No e/o diffuse or focal lesion is seen. Main pancreatic duct appears normal.

KIDNEY:- Both Kidneys appear normal in size & echo texture.

- No e/o calculus or hydronephrosis/ hydroureter is seen on both sides.

Cortico-medullary differentiation is maintained on both sides.

Both suprarenal regions appear normal.

No evidence of pre & para aortic lymphadenopathy is seen.

Both suprarenal regions appear normal.

No evidence of pre & para aortic lymphadenopathy is seen.

RIF & BOWEL LOOPS (By high frequency probe):- Normal.

No evidence of dilated or thickened bowel loops is seen.

No evidence of free fluid is seen in abdomen.

Urinary bladder:- appears normal. No e/o calculus or mass lesion is seen in bladder.

Prostate appears normal size and echopattern.

Thanks for reference.

Dr. Dinesh S. Modh
M.D. DMRE (Radiodiagnosis)
DR DINESH S. MODH
G-23823
M.D. DMRE (RADIODIAGNOSIS)

ISO 9001:2015 Certified Diagnostics Center

Vidhi Imaging Center

L-86, Swatantra Senani Nagar, Opp. Akhbarnagar Petrol Pump, Nr. Akhbarnagar Circle, Nava-Vadaj, Ahmedabad - 380 013.

Phone : 079-2762 1406, Mobile : 98799 29406, 98250 09406, E-mail : vidhidiagnostics@gmail.com, Website : www.vidhidiagnostics.com

Time : Mon. to Sat. 9.00 am to 2.00 pm, 5.00 pm to 9.00 pm, Sunday 9.00 am to 12.00 Noon

EMPANNELLED WITH HEALTH INDIA TPA & APOLLO HEALTH CHECK NETWORK

FACILITIES : Live 3D-4D Sonography | Colour Doppler | Echo Cardiography | Interventional Radiology | Fetal Medicine | Digital X-Ray
Digital Mammography | Digital OPG / TMJ | ECG / TMT / PFT / EEG / EMG | Pathology Laboratory | Health Check Up Plans | Pre Employment Check Up



Pathology Department

VIDHI
DIAGNOSTICS



Patient's name : ASODIYA SUNNY DHIRUBHAI
Age/Sex : 32 Years/Male
Referred by : -
Collection Time : 09:31

Reg. ID : P-3629-21
Accession : 30173
Order Dt/time : 30/08/2021 09:31

Complete Blood Count

Sample Type: EDTA

Test Name	Result	Units	Biological Reference Interval
<u>Blood Counts</u>			
Haemoglobin :	15.1	Gms%	13.5 - 18.0
Total R.B.C. :	5.21	mill/c.mm	4.7 - 6.0
Total W. B. C. :	6,690	/cu mm	4000 - 10500
Platelet Count :	2,69,000	/cu.mm	1,50,000 - 4,50,000
<u>Differential Count</u>			
Neutrophils :	58	%	40 - 70
Lymphocytes :	37	%	20 - 40
Eosinophils :	03	%	1 - 4
Monocytes :	02	%	2 - 6
Basophils :	00	%	0 - 01
<u>Blood Indices</u>			
P. C. V. :	46.8	%	42 - 52
M. C. V. :	89.9	fl	78 - 100
M.C.H :	28.9	pg	27 - 31
M. C. H. C :	32.2	%	32 - 36
R.D.W. :	14.6	%	11.5 - 14.0

E.S.R.(Westergren Method)

After one hour : 04 mm/hr 1 - 7

TESTS DONE ON FULLY AUTOMATED HEMATOLOGY ANALYZER.

DR GAYATRI MEHTA
MD(PATHOLOGY)

Dr. Gayatri M. Mehta
M.D. (Pathology)
Reg. No. G-22275

DR. ANAND D. PARIKH
MD(PATHOLOGY)

LAB USE ONLY (Entered by: AP Enter Date/Time: 30/08/2021 10:29:00 AM) (Verify by: DM Verify Date/Time: 30/08/2021 12:11:00 PM)

ISO 9001:2015 Certified Diagnostics Center
Vidhi Imaging Center

L-86, Swatantra Senani Nagar, Opp. Akhbarnagar Petrol Pump, Nr. Akhbarnagar Circle, Nava-Vadaj, Ahmedabad - 380 013.
Phone : 079-2762 1406, Mobile : 98799 29406, 98250 09406, E-mail : vidhidiagnostics@gmail.com, Website : www.vidhidiagnostics.com
Time : Mon. to Sat. 9.00 am to 2.00 pm, 5.00 pm to 9.00 pm, Sunday 9.00 am to 12.00 Noon

EMPANNELLED WITH HEALTH INDIA TPA & APOLLO HEALTH CHECK NETWORK

Pathology means science behind medicine



Pathology Department



Patient's name : ASODIYA SUNNY DHIRUBHAI
Age/Sex : 32 Years/Male
Referred by : -
Collection Time : 09:31

Reg. ID : P-3629-21
Accession : 30173
Order Dt/time : 30/08/2021 09:31

Blood Group

Sample Type: EDTA sample.

Test Name	Result
BG :	" B "
RH :	POSITIVE
Remarks	Done by forward grouping method.

DR GAYATRI MEHTA
MD(PATHOLOGY)

Dr. Gayatri M. Mehta
M. D. Pathology
Reg. No. G-3273

DR. ANAND D. PARIKH
MD(PATHOLOGY)

LAB USE ONLY (Entered by :DM Enter Date/Time:30/08/2021 12:24:00 PM) (Verify by :DM Verify Date/Time:30/08/2021 12:24:00 PM)

ISO 9001:2015 Certified Diagnostics Center
Vidhi Imaging Center

L-86, Swatantra Senani Nagar, Opp. Akhbarnagar Petrol Pump, Nr. Akhbarnagar Circle, Nava-Vadaj, Ahmedabad - 380 013.
Phone : 079-2762 1406, Mobile : 98799 29406, 98250 09406, E-mail : vidhidiagnostics@gmail.com, Website : www.vidhidiagnostics.com
Time : Mon. to Sat. 9.00 am to 2.00 pm, 5.00 pm to 9.00 pm, Sunday 9.00 am to 12.00 Noon

EMPANNELLED WITH HEALTH INDIA TPA & APOLLO HEALTH CHECK NETWORK

Pathology means science behind medicine



Pathology Department

VIDHI
DIAGNOSTICS



Patient's name : ASODIYA SUNNY DHIRUBHAI
Age/Sex : 32 Years/Male
Referred by : -
Collection Time : 09:31

Reg. ID : P-3629-21
Accession : 30173
Order Dt/time : 30/08/2021 09:31

Blood Glucose

Sample Type: Serum

Test Name	Result	Units	Biological Reference Interval
Fasting Blood Glucose :	94.7	mg/dl	70 - 110
Urine Sugar :	NIL		Absent
<i>GOD-POD Method.</i>			

Lipid Profile

Sample Type: Serum

Test Name	Result	Units	Biological Reference Interval
S. Cholesterol :	169	mg/dl	0 - 200
<i>Oxidase-esterase method.</i>			
S. Triglyceride :	112.3	mg/dL	0 - 200
<i>Enzymatic Colorimetry method</i>			
S. HDL - Cholesterol :	45.4	mg/dL	35 - 65
<i>Serum by Enzymatic method.</i>			
S. LDL - Cholesterol :	101.14	mg/dL	0 - 130
<i>Serum by Enzymatic method</i>			
S. VLDL - Cholesterol :	22.46	mg/dL	0 - 30
S. Chole/HDL.Ratio :	3.72		1 - 6
S. LDL / HDL Cholesterol Ratio :	2.23		0 - 3.5

DR GAYATRI MEHTA
MD(PATHOLOGY)

Dr. Gayatri M. Mehta
M. D. (Pathology)
Reg. No. 932215

DR. ANAND D. PARIKH
MD(PATHOLOGY)

LAB USE ONLY (Entered by : DM Enter Date/Time:30/08/2021 12:11:00 PM) (Verify by : DM Verify Date/Time:30/08/2021 12:11:00 PM)

ISO 9001:2015 Certified Diagnostics Center
Vidhi Imaging Center

L-86, Swatantra Senani Nagar, Opp. Akhbarnagar Petrol Pump, Nr. Akhbarnagar Circle, Nava-Vadaj, Ahmedabad - 380 013.
Phone : 079-2762 1406, Mobile : 98799 29406, 98250 09406, E-mail : vidhidiagnostics@gmail.com, Website : www.vidhidiagnostics.com
Time : Mon. to Sat. 9.00 am to 2.00 pm, 5.00 pm to 9.00 pm, Sunday 9.00 am to 12.00 Noon

EMPANNELLED WITH HEALTH INDIA TPA & APOLLO HEALTH CHECK NETWORK

Pathology means science behind medicine



Pathology Department

Patient's name : ASODIYA SUNNY DHIRUBHAI
 Age/Sex : 32 Years/Male
 Referred by : -
 Collection Time : 09:31

Reg. ID : P-3629-21
 Accession : 30173
 Order Dt/time : 30/08/2021 09:31

BIOCHEMISTRY

Sample type :Serum

Test Name	Result	Units	Biological Reference Interval
Urea , (Serum by GLDH method) :	17.6	mg/dl	10 - 50
S.Uric acid , (Serum by Uricase method) :	5.5	mg/dl	3.4 - 7.0
Bun :	8.2	mg/dl	6-20
Creatinine , (Serum by Jaffe reaction) :	0.69	mg/dl	0.5-1.2
S.G.P.T (ALT) : (Serum by IFCC method)	29.6	U/L	0 - 40
S.G.O.T (AST) : (Serum by IFCC method)	22.5	U/L	0 - 37
ALK.PHOSPHATASE : (Serum by PNP method)	119	U/L	40-129
G.G.T :	16.8	U/L	8 - 78
<u>BILIRUBIN</u>			
Total :	0.40	mg/dl	Up to 1.2
Direct :	0.21	mg/dl	0-0.7
Indirect :	0.19	mg/dl	0 - 0.5
<u>SERUM PROTEINS</u>			
Total Protein (Serum by Biuret method) :	7.26	gms/dl	6.6 - 8.7
Albumin (Serum by BCG method) :	4.25	gms/dl	3.97-4.94
Globulins :	3.01	gms/dl	2.3 - 3.5
A/G Ratio :	1.412		0.9 - 2.9

DR GAYATRI MEHTA
MD(PATHOLOGY)

Dr. Gayatri M. Mehta
 M. D. (Pathology)
 Reg. No. G-32215

DR. ANAND D. PARIKH
MD(PATHOLOGY)

LAB USE ONLY (Entered by :DM Enter Date/Time:30/08/2021 12:10:00 PM) (Verify by :DM Verify Date/Time:30/08/2021 12:10:00 PM)

ISO 9001:2015 Certified Diagnostics Center
Vidhi Imaging Center

L-86, Swatantra Senani Nagar, Opp. Akhbarnagar Petrol Pump, Nr. Akhbarnagar Circle, Nava-Vadaj, Ahmedabad - 380 013.
 Phone : 079-2762 1406, Mobile : 98799 29406, 98250 09406, E-mail : vidhidiagnostics@gmail.com, Website : www.vidhidiagnostics.com
 Time : Mon. to Sat. 9.00 am to 2.00 pm, 5.00 pm to 9.00 pm, Sunday 9.00 am to 12.00 Noon

EMPANNELLED WITH HEALTH INDIA TPA & APOLLO HEALTH CHECK NETWORK

Pathology means science behind medicine



Patient's name : ASODIYA SUNNY DHIRUBHAI
 Age/Sex : 32 Years/Male
 Referred by : -
 Collection Time : 09:31

Reg. ID : P-3629-21
 Accession : 30173
 Order Dt/time : 30/08/2021 09:31

Blood Glucose

Sample Type: Serum

Test Name	Result	Units	Biological Reference Interval
Post Prandial Blood Glucose After 2hr. :	108.8	mg/dl	80 - 140
Urine Sugar : <i>GOD-POD Method.</i>	NIL		Absent

Thyroid Function Test

Sample Type: Serum

Test Name	Result	Units	Biological Reference Interval
TOTAL T3 :	1.36	ng/ml	0.84 - 2.0
TOTAL T4 :	9.7	ug/dl	5.1 - 14.0
TSH(Ultra sensitive) :	2.555	mIU/L	0.27 - 4.2

Method Electrochemiluminescence Immunoassay "ECLIA"

Test done on Roche Cobas e411 Immunoassay Analyser

DR GAYATRI MEHTA
MD(PATHOLOGY)

Dr. Gayatri M. Mehta
 M. D. (Patho)
 Reg. No. G-82215

DR. ANAND D. PARIKH
MD(PATHOLOGY)

LAB USE ONLY (Entered by :DM Enter Date/Time:30/08/2021 5:12:00 PM) (Verify by :DM Verify Date/Time:30/08/2021 5:12:00 PM)

ISO 9001:2015 Certified Diagnostics Center
Vidhi Imaging Center

L-86, Swatantra Senani Nagar, Opp. Akharnagar Petrol Pump, Nr. Akharnagar Circle, Nava-Vadaj, Ahmedabad - 380 013.
 Phone : 079-2762 1406, Mobile : 98799 29406, 98250 09406, E-mail : vidhidiagnostics@gmail.com, Website : www.vidhidiagnostics.com
 Time : Mon. to Sat. 9.00 am to 2.00 pm, 5.00 pm to 9.00 pm, Sunday 9.00 am to 12.00 Noon

EMPANNELLED WITH HEALTH INDIA TPA & APOLLO HEALTH CHECK NETWORK

Pathology means science behind medicine



Pathology Department

VIDHI
DIAGNOSTICS

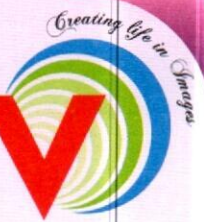

Name: ASODIYA SUNNY DHIRUBHAI Age: 32 Years
Referred by: - Sex: Male
Date: 30-08-2021

AST : ALT RATIO

Test	Result	Unit	Normal Value
AST:ALT	0.77	Ratio	0.8-1.2

BUN : CREAT RATIO

Test	Result	Unit	Normal Value
BUN:CREAT	11.89	Ratio	13-20

Dr. Gayatri M. Mehta
(M. D. Patho)
Reg. No. G-32215

For Dr. GAYATRI MEHTA

ISO 9001:2015 Certified Diagnostics Center
Vidhi Imaging Center

L-86, Swatantra Senani Nagar, Opp. Akhbarnagar Petrol Pump, Nr. Akhbarnagar Circle, Nava-Vadaj, Ahmedabad - 380 013.
Phone : 079-2762 1406, Mobile : 98799 29406, 98250 09406, E-mail : vidhidiagnostics@gmail.com, Website : www.vidhidiagnostics.com
Time : Mon. to Sat. 9.00 am to 2.00 pm, 5.00 pm to 9.00 pm, Sunday 9.00 am to 12.00 Noon

EMPANNELLED WITH HEALTH INDIA TPA & APOLLO HEALTH CHECK NETWORK

Pathology means science behind medicine



Pathology Department



Patient's name : ASODIYA SUNNY DHIRUBHAI
Age/Sex : 32 Years/Male
Referred by : -
Collection Time : 09:31

Reg. ID : P-3629-21
Accession : 30173
Order Dt/time : 30/08/2021 09:31

HbA1C

Sample Type: Serum

Test Name	Result	Units	Biological Reference Interval
HbA1C :	5.3	%	Non-diabetic: 4.2-6.2 Pre-diabetic : 6.3-7.2 Diabetic : 7.3-8.2
Mean Blood Glucose of Last 03 months.	105.41	mg/dl	

Comment

*As per the new 2009 update of American Diabetes Association regarding HbA1C & Mean Blood Glucose relationship.

NOTE:

This test is used to monitor diabetic patients compliance with the therapeutic regimen and logo It's level is proportional to both the average blood glucose concentration and the life span of the red blood cells (RBC) in circulation. HbA1c values are free of day to day glucose fluctuations and are unaffected by exercise or recent food intake.

Dr. Gayatri M. Mehta
M. D. (Patho)
Reg. No. G-20215

DR GAYATRI MEHTA
MD(PATHOLOGY)

DR. ANAND D. PARIKH
MD(PATHOLOGY)

LAB USE ONLY (Entered by :DM Enter Date/Time:30/08/2021 12:11:00 PM) (Verify by :DM Verify Date/Time:30/08/2021 12:11:00 PM)

ISO 9001:2015 Certified Diagnostics Center
Vidhi Imaging Center

L-86, Swatantra Senani Nagar, Opp. Akhbarnagar Petrol Pump, Nr. Akhbarnagar Circle, Nava-Vadaj, Ahmedabad - 380 013.
Phone : 079-2762 1406, Mobile : 98799 29406, 98250 09406, E-mail : vidhidiagnostics@gmail.com, Website : www.vidhidiagnostics.com
Time : Mon. to Sat. 9.00 am to 2.00 pm, 5.00 pm to 9.00 pm, Sunday 9.00 am to 12.00 Noon

EMPANNELLED WITH HEALTH INDIA TPA & APOLLO HEALTH CHECK NETWORK

Pathology means science behind medicine



Pathology Department

Patient's name : ASODIYA SUNNY DHIRUBHAI
Age/Sex : 32 Years/Male
Referred by : -
Collection Time : 09:31

Reg. ID : P-3629-21
Accession : 30173
Order Dt/time : 30/08/2021 09:31

Urine Analysis

Sample Type: Urine

Test Name	Result	Units	Biological Reference Interval
<u>Physical Examination</u>			
Quantity :	30	ml	0 - 500 ml
Colour :	Pale Yellow		Pale Yellow
Transparency :	Slight Turbid.		Clear
Reaction :	Acidic		4.6 - 8.0
Specific Gravity :	1.017		1.016 - 1.022
Sediment :	Present		
<u>Chemical Examination</u>			
Albumin :	Present (Faint Trace)		Absent
Sugar :	NIL		Absent
Acetone :	Absent		Absent
Bile Salts :	Absent		Absent
Bile Pigments :	Absent		Absent
Urobilogen :	Absent		Absent
Nitrites :	Absent		Absent
<u>Microscopic Examination</u>			
Red blood Cells :	Occasional	/h.p.f	Absent
Pus Cells :	2-3	/h.p.f	Absent
Epithelial Cells :	1-2	/h.p.f	< 10.0
Amorphous :	Absent	/h.p.f	Absent
Bacteria :	Absent	/h.p.f	Absent
Crystals :	Absent	/h.p.f	Absent
Casts :	Absent	/h.p.f	Absent
Fungus :	Not seen	/h.p.f	Absent

DR GAYATRI MEHTA
MD(PATHOLOGY)

Dr. Gayatri M. Mehta
M.D. (Pathology)
Reg. No. G-32915

DR. ANAND D. PARIKH
MD(PATHOLOGY)

LAB USE ONLY (Entered by :DM Enter Date/Time:30/08/2021 12:11:00 PM) (Verify by :DM Verify Date/Time:30/08/2021 12:11:00 PM)

ISO 9001:2015 Certified Diagnostics Center
Vidhi Imaging Center

L-86, Swatantra Senani Nagar, Opp. Akhbarnagar Petrol Pump, Nr. Akhbarnagar Circle, Nava-Vadaj, Ahmedabad - 380 013.
Phone : 079-2762 1406, Mobile : 98799 29406, 98250 09406, E-mail : vidhidiagnostics@gmail.com, Website : www.vidhidiagnostics.com
Time : Mon. to Sat. 9.00 am to 2.00 pm, 5.00 pm to 9.00 pm, Sunday 9.00 am to 12.00 Noon

EMPANNELLED WITH HEALTH INDIA TPA & APOLLO HEALTH CHECK NETWORK

Pathology means science behind medicine