

B बैंक बड़ौदा
Bank of Baroda



यदव सचिदानंद
YADAV SACHIDANAND
पंजीकृत क्र. १५४८९९
C No. 154899

कार्यकारी अधिकारी

शाख के प्रशासक

DOB - 1/4/1963

YADAV SACHIDANAND
Male 59Years

Diagnosis Information:
Sinus Rhythm
Normal ECG

HR : 69 bpm
P : 100 ms
PR : 161 ms
QRS : 83 ms
QT/QTc : 371/399 ms
P/QRS/T : 75/65/59 °
RV5/SV1 : 1.662/0.639 mV

Ref-Phys. :
Report Confirmed by:

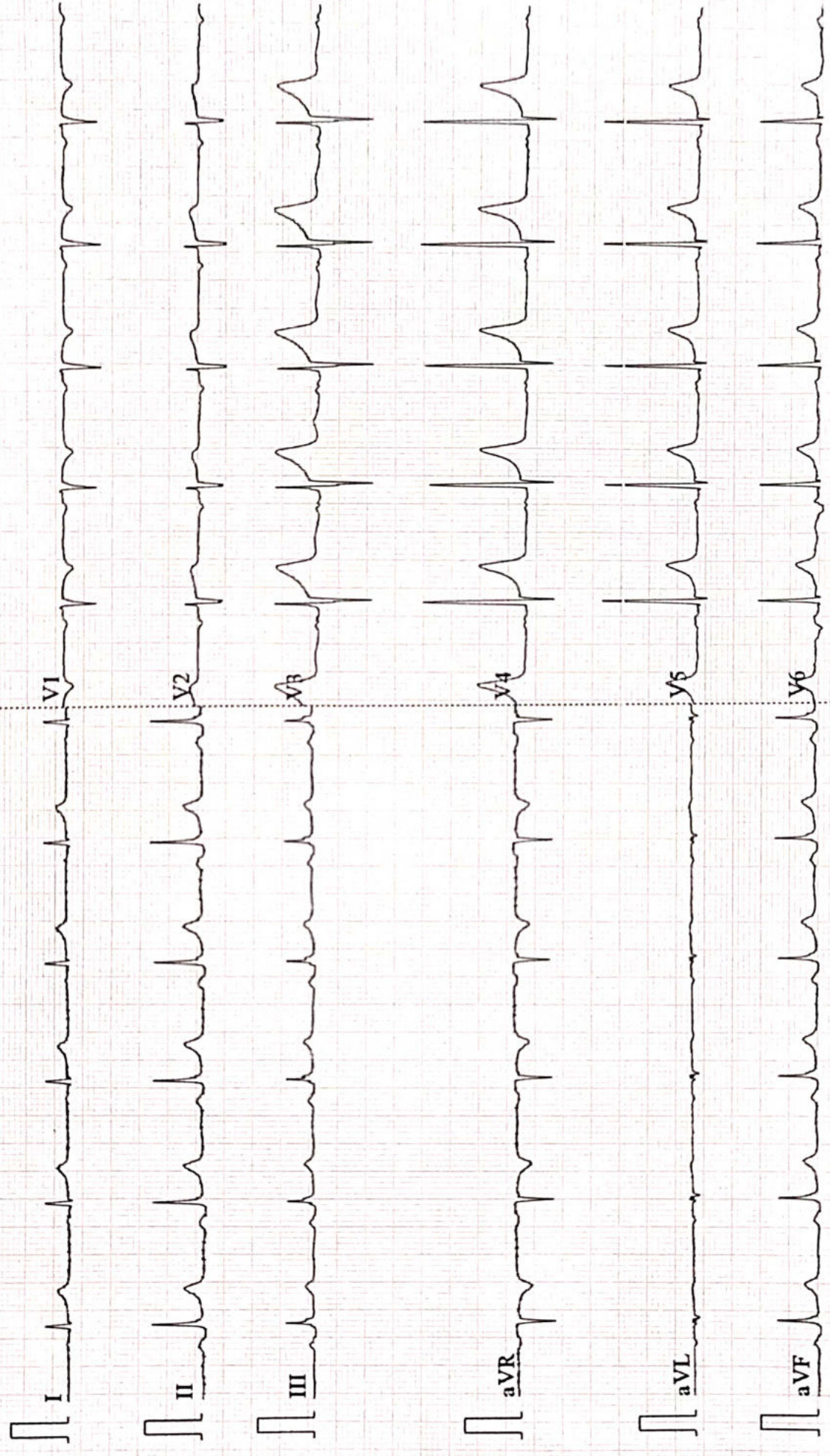



PATIENT NAME Yashwanth Subudhanand SEX M AGE 60 years
 ADDRESS DATE 18/8/23

40 D.M. UV (20)

⇒ Refraction
 ⇒ Ed. Maxalt — 5.00
 0.00 — 0.00
 ⇒ Ed. Lens 2.00
 0.00

698
69 2.00

	R/E				L/E				
	SPHERE	CYLINDER	AXIS	VISION	SPHERE	CYLINDER	AXIS	VISION	
D.V.		⊕ 0.75	180°	6/6		⊕ 0.50	180°	6/6	
N.V.	DC ⊕	2.00	75°	8/8 glasses			2.00		
Date :								Signature	



ISO 9001 : 2015

AAROGYAM DIAGNOSTICS

(A UNIT OF CULPAM HEALTH CARE PVT.LTD.)

F-41, P.C. Colony, Opp. Madhuban Complex,
Near Malahi Pakari Chowk, Kankarbagh, Patna-20
9264278360, 9065875700, 8789391403
Info@aarogyamdiagnostics.com
www.aarogyamdiagnostics.com

Name :- Mr. Sachidanand Yadav
Refd by :- Corp

Age/Sex:-59Yrs/M
Date :-18/03/23

Thanks for referral.

REPORT OF USG OF WHOLE ABDOMEN

- Liver** :- Normal in size (12.2cm)with normal echotexture. No focal or diffuse lesion is seen. IHBR are not dilated. PV is normal in course and calibre with echofree lumen.
- G. Bladder** :- It is normal in shape, size & position. It is echofree & shows no evidence of calculus, mass or sludge.
- CBD** :- It is normal in calibre & is echofree.
- Pancreas** :- Normal in shape, size & echotexture. No evidence of parenchymal / ductal calcification is seen. No definite peripancreatic collection is seen.
- Spleen** :- Normal in size (7.8cm)with normal echotexture. No focal lesion is seen. No evidence of varices is noticed.
- Kidneys** :- Both kidneys are normal in shape, size & position. Sinus as well as cortical echoes are normal. No evidence of calculus, space occupying lesion or hydronephrosis is seen.
Right Kidney measures 9.4cm and Left Kidney measures 9.2cm.
- U. Bladder:-** Thick wall serrated margin U.B. Wall thickness measures 8.4mm. A small soft tissue SOL (Mass) of measuring size approx 1.3cm x 1.0cm seen in right side of U.B. Wall.
Prevoid- 247cc Post void- 118cc (Moderate Significant PVR)
- Prostate** :- Enlarged in size (28cc)& echotexture.
- Others** :- No ascites or abdominal adenopathy is seen.
No free subphrenic / basal pleural space collection is seen.

IMPRESSION:-

*Cystitis with a Small Vesical Mass.
Prostatomegaly.
Moderate Significant PVR.
Otherwise Normal Scan.*

*Dr. U. Kumar
MBBS, MD (Radio-Diagnosis)
Consultant Radiologist*



MC-3319

Kolkata Lab : Block DD-30, Sector-1, "Andromeda", Ground Floor, Salt lake, Kolkata-700064
 Landline No: 033-40818800/ 8888/ 8899 | Email ID: kolkata@unipath.in | Website: www.unipath.in
 CIN : U85195GJ2009PLC057059



30304100351

TEST REPORT

Reg.No : 30304100351	Reg.Date : 19-Mar-2023 10:38	Collection : 19-Mar-2023 10:38
Name : MR. SACHIDANAND YADAV		Received : 19-Mar-2023 10:38
Age : 59 Years	Sex : Male	Report : 19-Mar-2023 12:41
Referred By : AAROGYAM DIAGNOSTICS @ PATNA		Dispatch : 19-Mar-2023 13:01
Referral Dr : □	Status : Final	Location : 41 - PATNA

Test Name	Results	Units	Bio. Ref. Interval
THYROID PROFILE			
Tri-iodothyronine (Total T3) <i>Method:CLIA</i>	0.92	ng/mL	0.60 - 1.81
Thyroxin (Total T4) <i>Method:CLIA</i>	10.30	µg/dL	4.5 - 12.6
Thyroid Stimulating Hormone (TSH.) <i>Method:CLIA</i> Ultra Sensitive	1.734	µIU/mL	0.55 - 4.78

Sample Type: Serum**Note:****TSH Reference Range in Pregnancy :**

- Pregnancy 1st Trimester 0.1 - 2.5 uIU/ml
- Pregnancy 2nd Trimester 0.2 - 3.0 uIU/ml
- Pregnancy 3rd Trimester 0.3 - 3.0 uIU/ml

- TSH levels are subject to circadian variation, reaching peak levels between 2 - 4.a.m. and at a minimum between 6-10 pm. The variation is of the order of 50 %. Hence time of the day has an influence on the measured serum TSH concentrations.
- Recommended test for T3 and T4 is unbound fraction or free levels as it is metabolically active.
- The physiological rise in Total T3 / T4 levels is seen in pregnancy and in patients on steroid therapy.
- All infants with a low T4 concentration and a TSH concentration greater than 40 uU/L are considered to have congenital hypothyroidism and should have immediate confirmatory serum testing.
- If the TSH concentration is slightly elevated but less than 40 uU/L, a second screening test should be performed on a new sample. Results should be interpreted using age-appropriate normative values

Clinical Use:

- Primary Hypothyroidism · Hyperthyroidism · Hypothalamic -Pituitary hypothyroidism · Inappropriate TSH secretion · Nonthyroidal illness· Autoimmune thyroid disease · Pregnancy-associated thyroid disorders · Thyroid dysfunction in infancy and early childhood

----- End Of Report -----

Dr. Mandeep Bedi

MBBS, DCP, MD (PATHOLOGY)
 HEAD OF HEMATOLOGY & CLINICAL PATHOLOGY
 55315 (WBMC)



ISO 9001 : 2015

AAROGYAM DIAGNOSTICS

(A UNIT OF CULPAM HEALTH CARE PVT. LTD.)

F- 41, P.C. Colony, Opp. Madhuban Complex,
Near Malahi Pakari Chowk, Kankarbagh, Patna – 20

9264278360, 9065875700, 8789391403

info@aarogyamdiagnostics.com

www.aarogyamdiagnostics.com

Date	18/03/2023	Srl No.	29	Patient Id	2303180029
Name	Mr. SACHIDANAND YADAV	Age	59 Yrs.	Sex	M
Ref. By	Dr.BOB				

Test Name	Value	Unit	Normal Value
BOB			
HB A1C	5.2	%	

EXPECTED VALUES :-

Metabolically healthy patients	=	4.8 - 5.5 % HbA1C
Good Control	=	5.5 - 6.8 % HbA1C
Fair Control	=	6.8-8.2 % HbA1C
Poor Control	=	>8.2 % HbA1C

REMARKS:-

In vitro quantitative determination of **HbA1C** in whole blood is utilized in long term monitoring of glycemia

The **HbA1C** level correlates with the mean glucose concentration prevailing in the course of the patient's recent history (approx - 6-8 weeks) and therefore provides much more reliable information for glycemia monitoring than do determinations of blood glucose or urinary glucose.

It is recommended that the determination of **HbA1C** be performed at intervals of 4-6 weeks during Diabetes Mellitus therapy.

Results of **HbA1C** should be assessed in conjunction with the patient's medical history, clinical examinations and other findings.

**** End Of Report ****

Dr.R.B.RAMAN
MBBS, MD
CONSULTANT PATHOLOGIST



ISO 9001 : 2015

AAROGYAM DIAGNOSTICS

(A UNIT OF CULPAM HEALTH CARE PVT. LTD.)

F- 41, P.C. Colony, Opp. Madhuban Complex,
Near Malahi Pakari Chowk, Kankarbagh, Patna - 20

9264278360, 9065875700, 8789391403

info@aarogyamdiagnostics.com

www.aarogyamdiagnostics.com

Date	18/03/2023	Srl No. 29	Patient Id 2303180029
Name	Mr. SACHIDANAND YADAV	Age 59 Yrs.	Sex M
Ref. By Dr.BOB			

Test Name	Value	Unit	Normal Value
COMPLETE BLOOD COUNT (CBC)			
HAEMOGLOBIN (Hb)	13.3	gm/dl	13.5 - 18.0
TOTAL LEUCOCYTE COUNT (TLC)	6,500	/cumm	4000 - 11000
DIFFERENTIAL LEUCOCYTE COUNT (DLC)			
NEUTROPHIL	60	%	40 - 75
LYMPHOCYTE	34	%	20 - 45
EOSINOPHIL	02	%	01 - 06
MONOCYTE	04	%	02 - 10
BASOPHIL	00	%	0 - 0
ESR (WESTEGREN's METHOD)	13	mm/1st hr.	0 - 15
R B C COUNT	4.48	Millions/cmm	4.5 - 5.5
P.C.V / HAEMATOCRIT	40.09	%	40 - 54
M C V	89.49	fl.	80 - 100
M C H	29.69	Picogram	27.0 - 31.0
M C H C	33.2	gm/dl	33 - 37
PLATELET COUNT	2.15	Lakh/cmm	1.50 - 4.00
BLOOD GROUP ABO	"O"		
RH TYPING	POSITIVE		
BLOOD SUGAR FASTING	86.1	mg/dl	70 - 110
SERUM CREATININE	0.91	mg%	0.7 - 1.4
BLOOD UREA	25.9	mg /dl	15.0 - 45.0
SERUM URIC ACID	5.8	mg%	3.4 - 7.0

LIVER FUNCTION TEST (LFT)



ISO 9001 : 2015

AAROGYAM DIAGNOSTICS

(A UNIT OF CULPAM HEALTH CARE PVT. LTD.)

F- 41, P.C. Colony, Opp. Madhuban Complex,
Near Malahi Pakari Chowk, Kankarbagh, Patna – 20

9264278360, 9065875700, 8789391403

info@aarogyamdiagnostics.com

www.aarogyamdiagnostics.com

Date	18/03/2023	Srl No.	29	Patient Id	2303180029
Name	Mr. SACHIDANAND YADAV	Age	59 Yrs.	Sex	M
Ref. By	Dr.BOB				

Test Name	Value	Unit	Normal Value
BILIRUBIN TOTAL	0.69	mg/dl	0 - 1.0
CONJUGATED (D. Bilirubin)	0.24	mg/dl	0.00 - 0.40
UNCONJUGATED (I.D.Bilirubin)	0.45	mg/dl	0.00 - 0.70
TOTAL PROTEIN	6.2	gm/dl	6.6 - 8.3
ALBUMIN	3.4	gm/dl	3.4 - 5.2
GLOBULIN	2.8	gm/dl	2.3 - 3.5
A/G RATIO	1.214		
SGOT	23.5	IU/L	5 - 40
SGPT	26.9	IU/L	5.0 - 55.0
ALKALINE PHOSPHATASE IFCC Method	102.6	U/L	40.0 - 130.0
GAMMA GT	23.7	IU/L	8.0 - 71.0

LFT INTERPRET**LIPID PROFILE**

TRIGLYCERIDES	80.6	mg/dL	25.0 - 165.0
TOTAL CHOLESTEROL	119.0	mg/dL	29.0 - 199.0
H D L CHOLESTEROL DIRECT	49.5	mg/dL	35.1 - 88.0
V L D L	16.12	mg/dL	4.7 - 22.1
L D L CHOLESTEROL DIRECT	53.38	mg/dL	63.0 - 129.0
TOTAL CHOLESTEROL/HDL RATIO	2.404		0.0 - 4.97
LDL / HDL CHOLESTEROL RATIO	1.078		0.00 - 3.55
THYROID PROFILE			
QUANTITY	10	ml.	



ISO 9001 : 2015

AAROGYAM DIAGNOSTICS

(A UNIT OF CULPAM HEALTH CARE PVT. LTD.)

F- 41, P.C. Colony, Opp. Madhuban Complex,
Near Malahi Pakari Chowk, Kankarbagh, Patna – 20

9264278360, 9065875700, 8789391403

info@aarogyamdiagnostics.com

www.aarogyamdiagnostics.com

Date	18/03/2023	Srl No.	29	Patient Id	2303180029
Name	Mr. SACHIDANAND YADAV	Age	59 Yrs.	Sex	M
Ref. By	Dr.BOB				

Test Name	Value	Unit	Normal Value
COLOUR	PALE YELLOW		
TRANSPARENCY	CLEAR		
SPECIFIC GRAVITY	1.015		
PH	6.5		
ALBUMIN	NIL		
SUGAR	NIL		

MICROSCOPIC EXAMINATION

PUS CELLS	1-2	/HPF
RBC'S	NIL	/HPF
CASTS	NIL	
CRYSTALS	NIL	
EPITHELIAL CELLS	0-1	/HPF
BACTERIA	NIL	
OTHERS	NIL	

Assay performed on enhanced chemi lumenescence system (Centaur-Siemens)

Serum T3,T4 & TSH measurements form the three components of Thyroid screening panel, useful in diagnosing various disorders of Thyroid gland function.

1. Primary hypothyroidism is accompanied by depressed serum T3 and T4 values and elevated serum TSH level.
2. Primary hyperthyroidism is accompanied by elevated serum T3 and T4 levels along with depressed TSH values.
3. Normal T4 levels are accompanied by increased T3 in patients with T3 thyrotoxicosis.



ISO 9001 : 2015

AAROGYAM DIAGNOSTICS

(A UNIT OF CULPAM HEALTH CARE PVT. LTD.)

F- 41, P.C. Colony, Opp. Madhuban Complex,
Near Malahi Pakari Chowk, Kankarbagh, Patna – 20

9264278360, 9065875700, 8789391403

info@aarogyamdiagnostics.com

www.aarogyamdiagnostics.com

Date	18/03/2023	Srl No.	29	Patient Id	2303180029
Name	Mr. SACHIDANAND YADAV	Age	59 Yrs.	Sex	M
Ref. By	Dr.BOB				

Test Name	Value	Unit	Normal Value
4. Slightly elevated T3 levels may be found in pregnancy and estrogen therapy, while depressed levels may be encountered in severe illness, renal failure and during therapy with drugs like propranolol and propyl thiouracil.			
5. Although elevated TSH levels are nearly always indicative of primary hypothyroidism, and may be seen in secondary thyrotoxicosis.			

SEROLOGY

TOTAL PSA	0.89	ng/ml
Chemiluminescence		

INTERPRETATION :

Expected Values :

99%	:	of Healthy males	0.0-4.0 ng/ml
80%	:	of Benign prostatic hypertrophy	0.0-4.0 ng/ml
81%	:	of Prostatic Carcinomas	Above 4.0 ng/ml

PSA is reliable tumour marker for already diagnosed prostatic carcinomas. It is uniquely associated only with prostatic tissue, and therefore is specific for it. Baseline levels measured prior to therapeutic intervention and followed later by serial periodical measurements will predict the outcome of therapy. It also helps in early discovery of recurrences, relapses and metastases.

RECOMMENDED TESTING INTERVALS :

First Determination	:	Preoperatively (Baseline)
Second Determination	:	2-4 days Postoperatively
Third Determination	:	Before discharge from hospital
Follow-up Determinations	:	
If levels are high/show rising trend	:	Monthly
If levels are normal	:	Every 3 monthly initially, later annually.

In general, tumor marker levels are directly proportional to the tumour mass and the stage of the cancer. However, it is the rate of change of the tumor marker level which is more important, rather than its



ISO 9001 : 2015

AAROGYAM DIAGNOSTICS

(A UNIT OF CULPAM HEALTH CARE PVT. LTD.)

F- 41, P.C. Colony, Opp. Madhuban Complex,
Near Malahi Pakari Chowk, Kankarbagh, Patna – 20

9264278360, 9065875700, 8789391403

info@aarogyamdiagnostics.com

www.aarogyamdiagnostics.com

Date	18/03/2023	Srl No.	29	Patient Id	2303180029
Name	Mr. SACHIDANAND YADAV	Age	59 Yrs.	Sex	M
Ref. By	Dr.BOB				

Test Name	Value	Unit	Normal Value
-----------	-------	------	--------------

absolute value.

A 50% change may be considered clinically significant. It must be emphasised that **PSA** may also be elevated in benign prostatic hypertrophy and inflammatory conditions of the surrounding genitourinary tract .Therefore, this parameter should never be used as a screening test for diagnosing prostatic carcinomas but only as an aid in follow up studies.

**** End Of Report ****

Dr.R.B.RAMAN
MBBS, MD
CONSULTANT PATHOLOGIST



ISO 9001 : 2015

AAROGYAM DIAGNOSTICS

(A UNIT OF CULPAM HEALTH CARE PVT. LTD.)

F- 41, P.C. Colony, Opp. Madhuban Complex,
Near Malahi Pakari Chowk, Kankarbagh, Patna - 20

9264278360, 9065875700, 8789391403

info@aarogyamdiagnostics.com

www.aarogyamdiagnostics.com

Date	18/03/2023	Srl No.	29	Patient Id	2303180029
Name	Mr. SACHIDANAND YADAV	Age	59 Yrs.	Sex	M
Ref. By	Dr.BOB				

Test Name	Value	Unit	Normal Value
-----------	-------	------	--------------

BIOCHEMISTRY

BLOOD SUGAR PP	189.0	mg/dl	80 - 160
----------------	-------	-------	----------

**** End Of Report ****

Dr.R.B.RAMAN
MBBS, MD
CONSULTANT PATHOLOGIST



1843 / SACHIDANAND YADAV / 59 Yrs / M / 161 Cms / 53 Kg Date: 18-Mar-2023 Technician : ARUN

Stage	Time	Duration	Belt Speed (mph)	Elevation	METs	Rate	% THR Achieved	BP	RPP	PVC	Comments
Supine	00:04	0:01	00.0	00.0	01.0	78	48 %	130/80	101	00	
Standing	00:08	0:01	00.0	00.0	01.0	79	49 %	130/80	102	00	
HV	00:15	0:01	00.0	00.0	01.0	078	48 %	130/80	101	00	
Warm Up	00:23	0:01	01.0	00.0	01.0	083	52 %	130/80	107	00	
ExStart	00:35	0:06	01.7	10.0	01.1	086	53 %	130/80	111	00	
BRUCE/ Stage 1	03:35	3:00	01.7	10.0	04.7	096	60 %	135/85	129	00	
BRUCE/ Stage 2	06:35	3:00	02.5	12.0	07.1	112	70 %	140/90	156	00	
BRUCE/ Stage 3	09:35	3:00	03.4	14.0	10.2	136	84 %	145/95	197	00	
PeakEx	09:36	3:00	03.4	14.0	10.2	136	84 %	145/95	197	00	
Recovery	10:35	1:00	01.1	00.0	04.3	115	71 %	150/100	172	00	
Recovery	11:35	2:00	01.1	00.0	01.0	112	70 %	145/95	162	00	
Recovery	13:35	4:00	01.1	00.0	01.0	105	65 %	140/90	147	00	
Recovery	13:45	4:09	01.1	00.0	01.0	099	61 %	140/90	138	00	

Findings :

Exercise Time : 09:02
 Max HR Attained : 161 bpm 100% of Target 161
 Max BP Attained : (Sys) 150/100
 Max WorkLoad Attained : 10.2 Good response to induced stress
 Max ST Dep Lead & Value : avL & -1.2 mm in Stage 3 mm
 Test End Reasons : Test Complete

Report :

Aarogyam Diagnostics

Supine



1843 / SACHIDANAND YADAV / 59 Yrs / M / 161 Cms / 53 Kg / HR : 78

Date: 18-Mar-2023 02:05:32 PM METS: 1.0/ 78 bpm 48% of THR BP: 130/80 mmHg Raw ECG/ BLC On/ Notch On/ HF 0.05 Hz/LF 100 Hz

ExTime: 00:04 0.0 mph, 0.0%

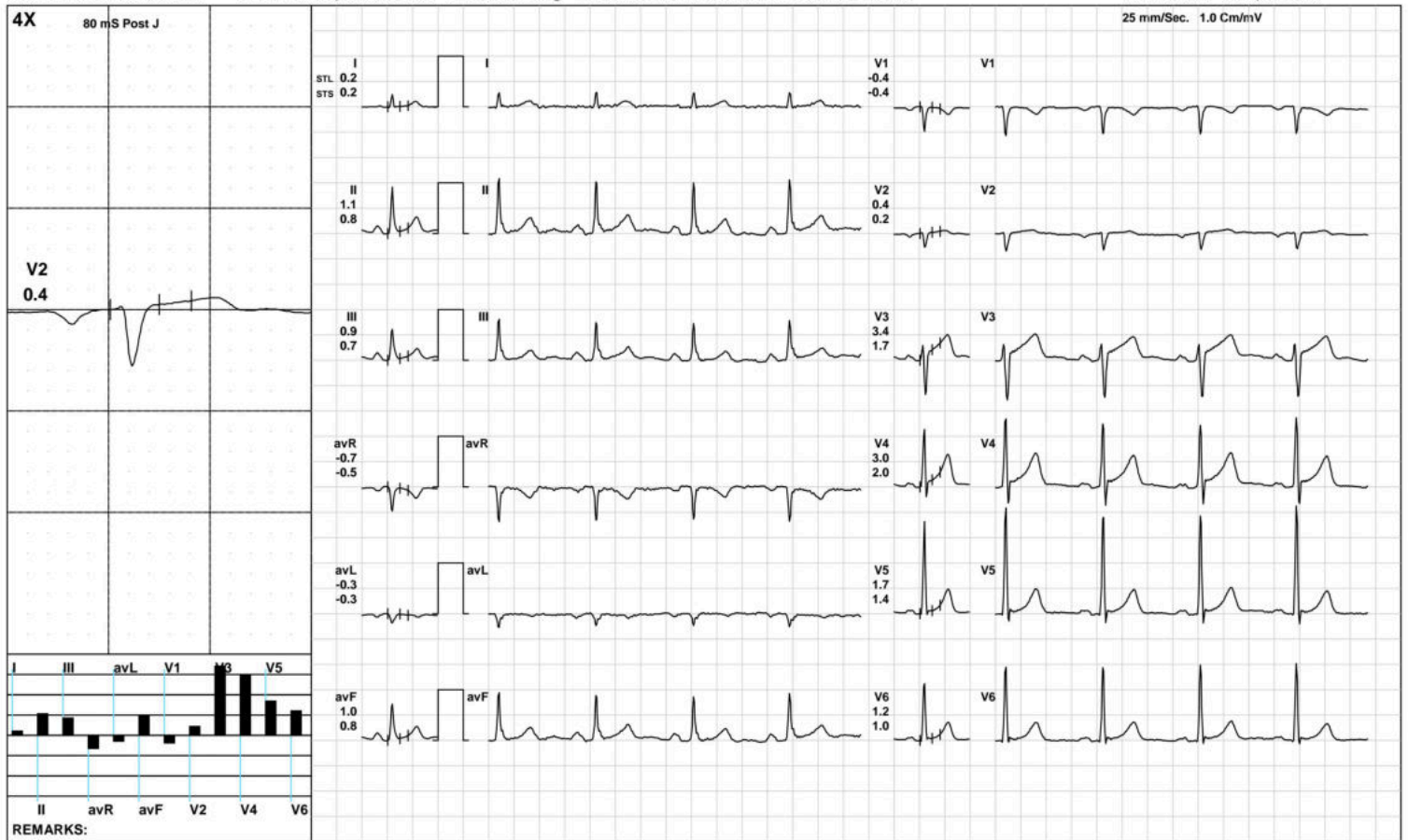

(GEM212170906)(R)Kardic by Allengers

Aarogyam Diagnostics

Standing



1843 / SACHIDANAND YADAV / 59 Yrs / M / 161 Cms / 53 Kg / HR : 79

Date: 18-Mar-2023 02:05:32 PM METS: 1.0/ 79 bpm 49% of THR BP: 130/80 mmHg Raw ECG/ BLC On/ Notch On/ HF 0.05 Hz/LF 100 Hz

ExTime: 00:08 0.0 mph, 0.0%

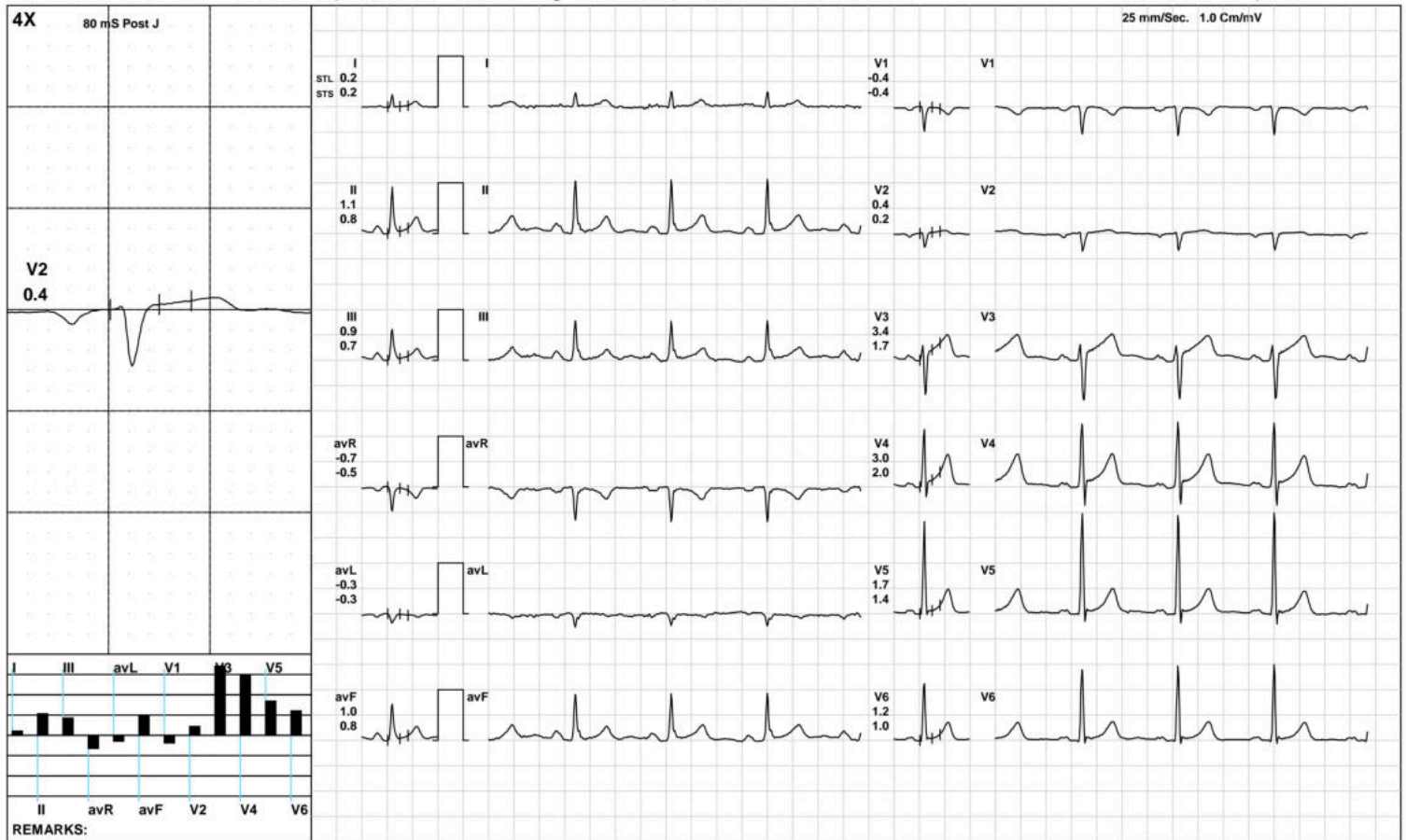

(GEM212170906)(R)Kardic by Allengers

Aarogyam Diagnostics

HV



1843 / SACHIDANAND YADAV / 59 Yrs / M / 161 Cms / 53 Kg / HR : 78

Date: 18-Mar-2023 02:05:32 PM METS: 1.0/ 78 bpm 48% of THR BP: 130/80 mmHg Raw ECG/ BLC On/ Notch On/ HF 0.05 Hz/LF 100 Hz

ExTime: 00:15 0.0 mph, 0.0%

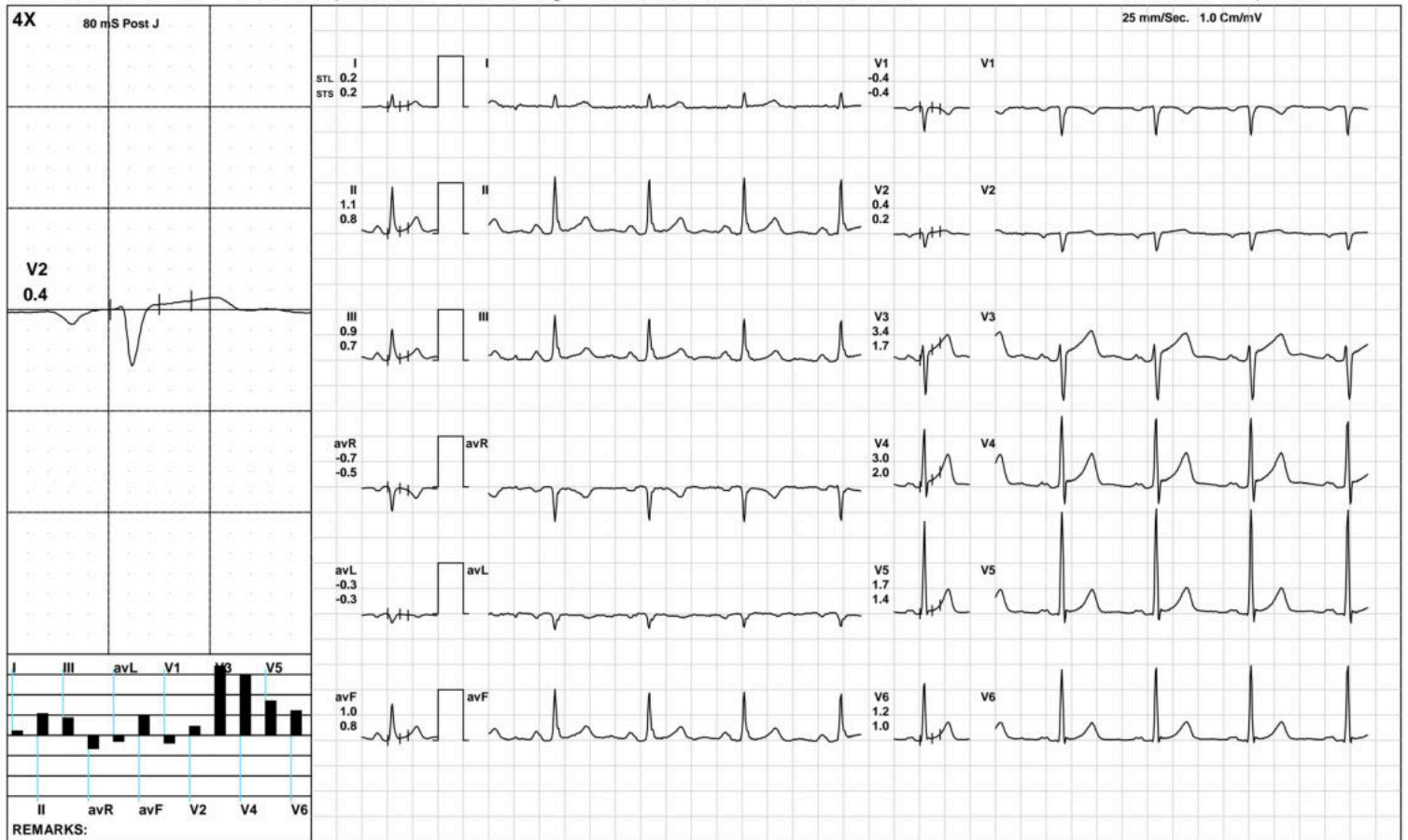

(GEM212170906)(R)Kardic by Allengers

Aarogyam Diagnostics

Warm Up



1843 / SACHIDANAND YADAV / 59 Yrs / M / 161 Cms / 53 Kg / HR : 83

Date: 18-Mar-2023 02:05:32 PM METS: 1.0/ 83 bpm 51% of THR BP: 130/80 mmHg Raw ECG/ BLC On/ Notch On/ HF 0.05 Hz/LF 100 Hz

ExTime: 00:23 1.0 mph, 0.0%

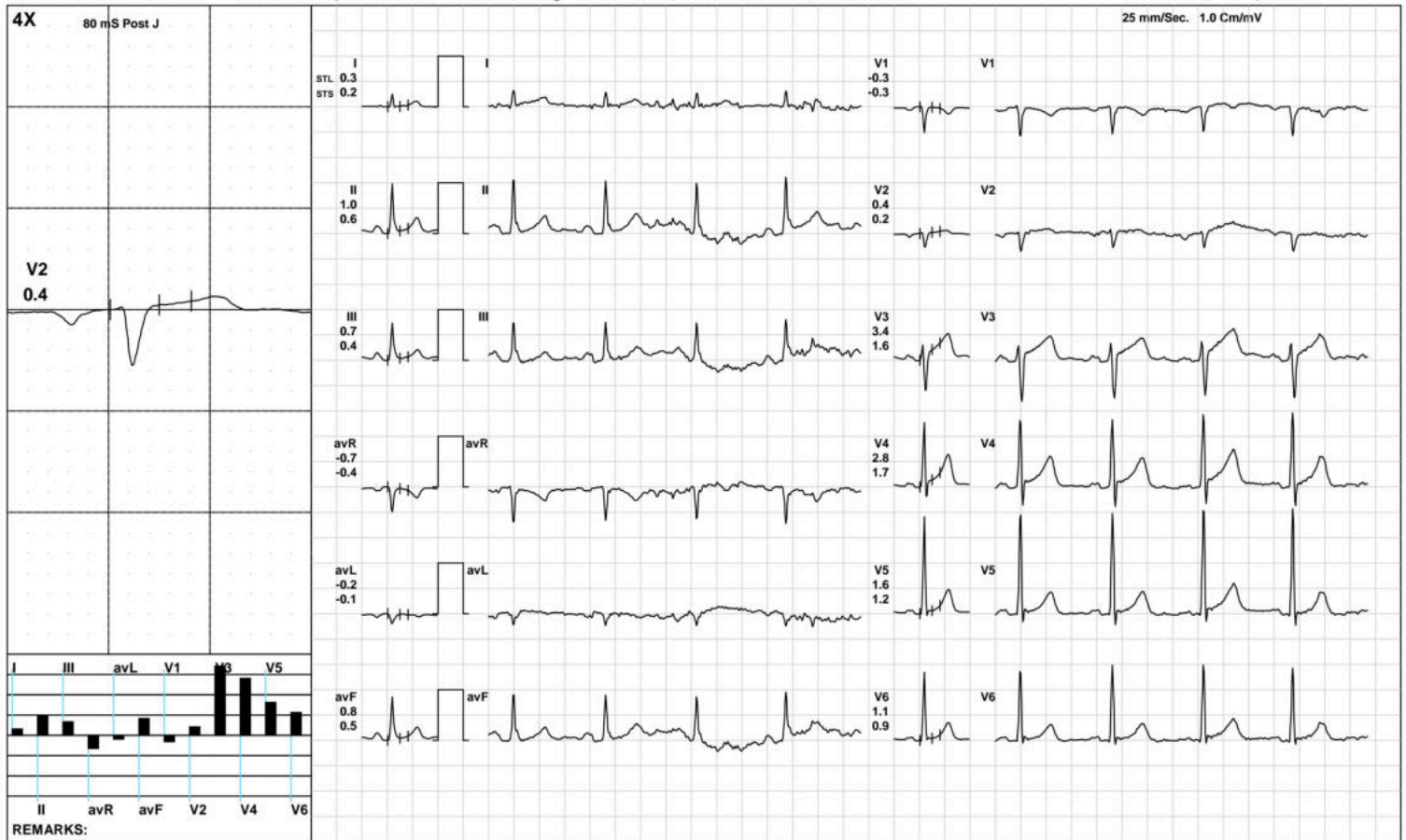

(GEM212170906)(R)Kardic by Allengers

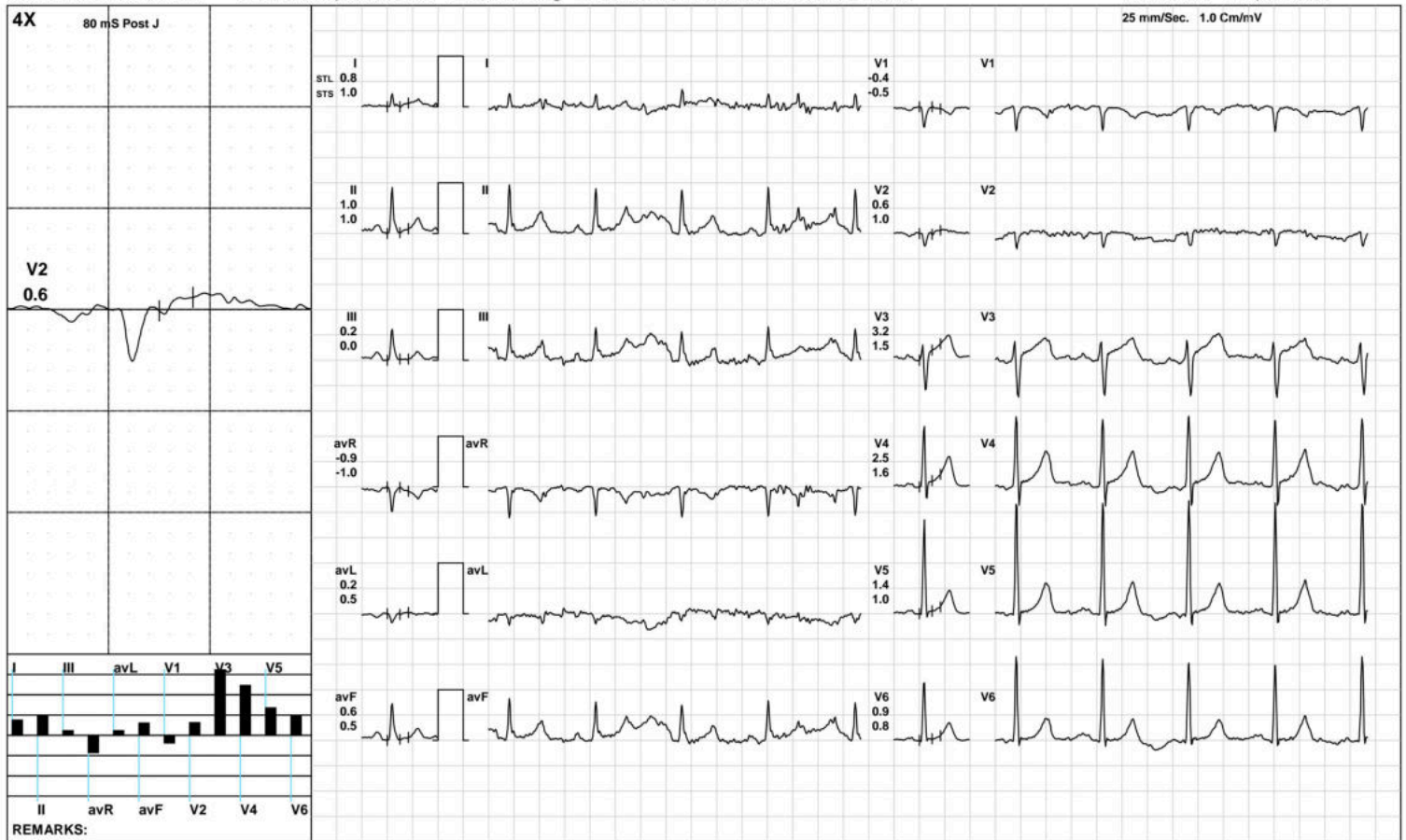



1843 / SACHIDANAND YADAV / 59 Yrs / M / 161 Cms / 53 Kg / HR : 96

Date: 18-Mar-2023 02:05:32 PM METS: 4.7/ 96 bpm 59% of THR BP: 135/85 mmHg Raw ECG/ BLC On/ Notch On/ HF 0.05 Hz/LF 100 Hz

ExTime: 03:00 1.7 mph, 10.0%

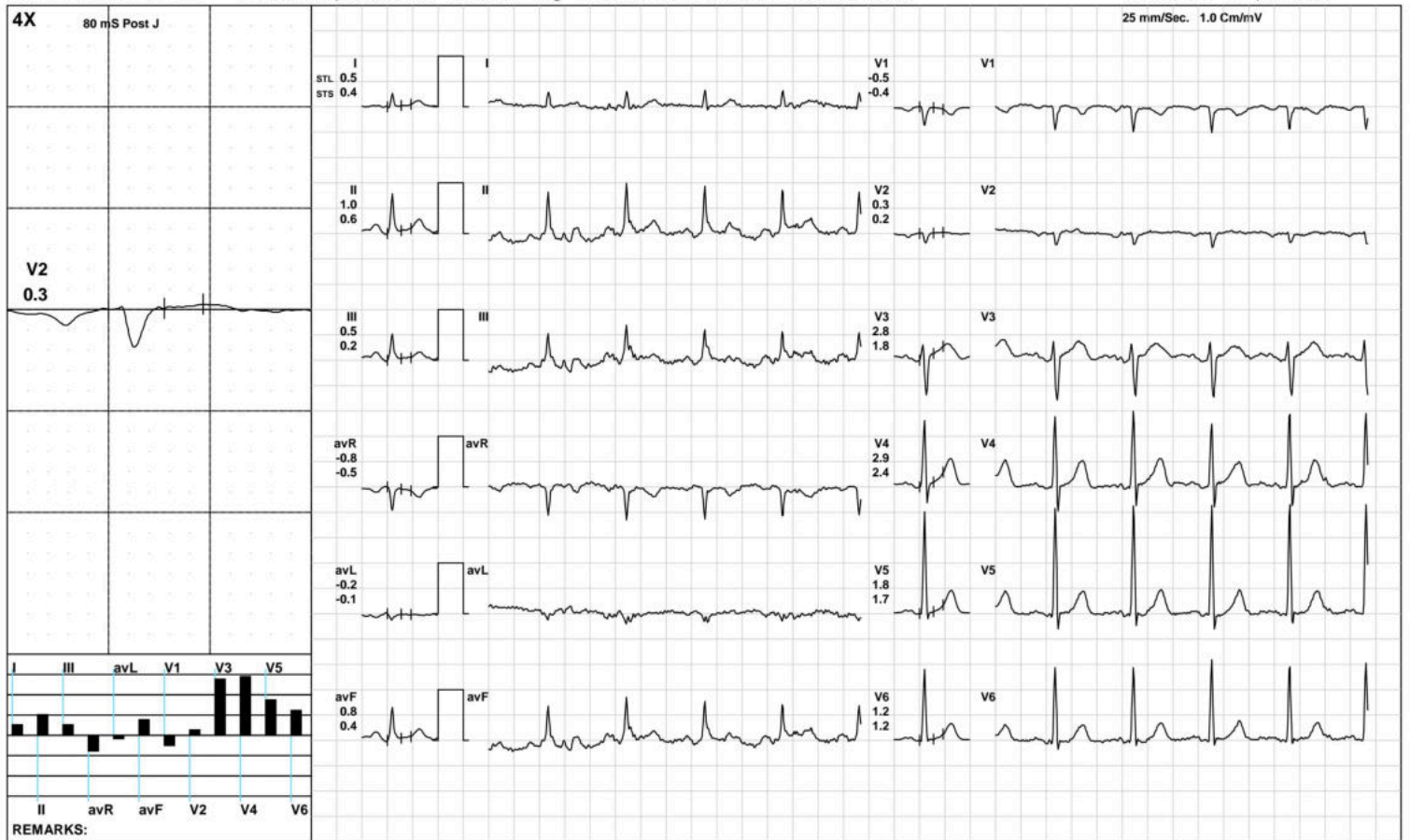



Aarogam Diagnostics

BRUCE/Stage 3(3:00)



1843 / SACHIDANAND YADAV / 59 Yrs / M / 161 Cms / 53 Kg / HR : 136

Date: 18-Mar-2023 02:05:32 PM METS: 10.2/ 136 bpm 84% of THR BP: 145/95 mmHg Raw ECG/ BLC On/ Notch On/ HF 0.05 Hz/LF 100 Hz

ExTime: 09:00 3.4 mph, 14.0%



REMARKS:

(GEM212170906)(R)Kardic by Allengers



REMARKS:

Aarogam Diagnostics

Recovery(1:00)



1843 / SACHIDANAND YADAV / 59 Yrs / M / 161 Cms / 53 Kg / HR : 115

Date: 18-Mar-2023 02:05:32 PM METS: 4.3/ 115 bpm 71% of THR BP: 150/100 mmHg Raw ECG/ BLC On/ Notch On/ HF 0.05 Hz/LF 100 Hz

ExTime: 09:02 1.1 mph, 0.0%



(GEM212170906)(R)Kardic by Allengers

Aarogam Diagnostics

Recovery(2:00)



1843 / SACHIDANAND YADAV / 59 Yrs / M / 161 Cms / 53 Kg / HR : 112

Date: 18-Mar-2023 02:05:32 PM METS: 1.0/ 112 bpm 69% of THR BP: 145/95 mmHg Raw ECG/ BLC On/ Notch On/ HF 0.05 Hz/LF 100 Hz

ExTime: 09:02 1.1 mph, 0.0%

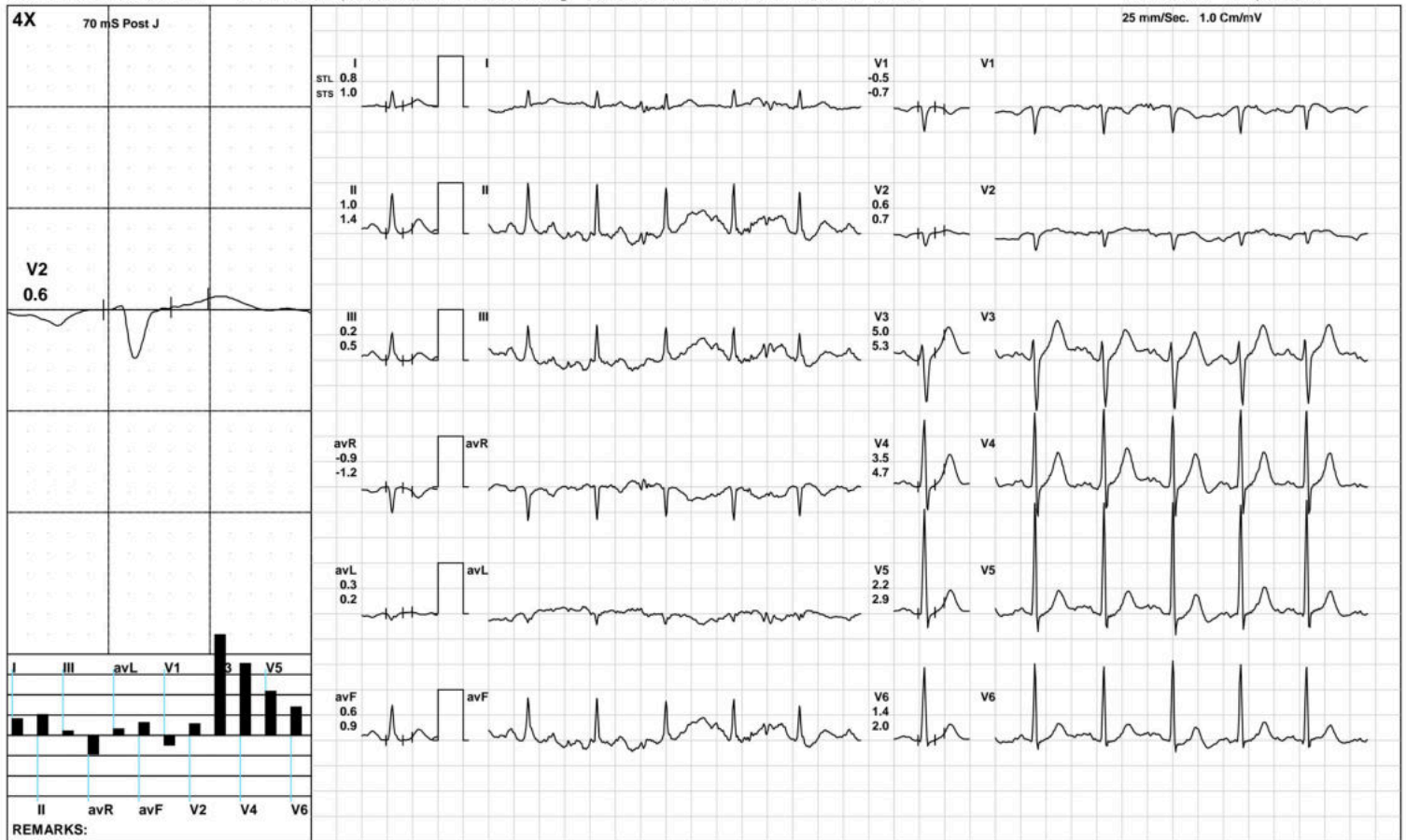

(GEM212170906)(R)Kardic by Allengers

Aarogyam Diagnostics

Recovery(4:00)



1843 / SACHIDANAND YADAV / 59 Yrs / M / 161 Cms / 53 Kg / HR : 105

Date: 18-Mar-2023 02:05:32 PM METS: 1.0/ 105 bpm 65% of THR BP: 140/90 mmHg Raw ECG/ BLC On/ Notch On/ HF 0.05 Hz/LF 100 Hz

ExTime: 09:02 1.1 mph, 0.0%

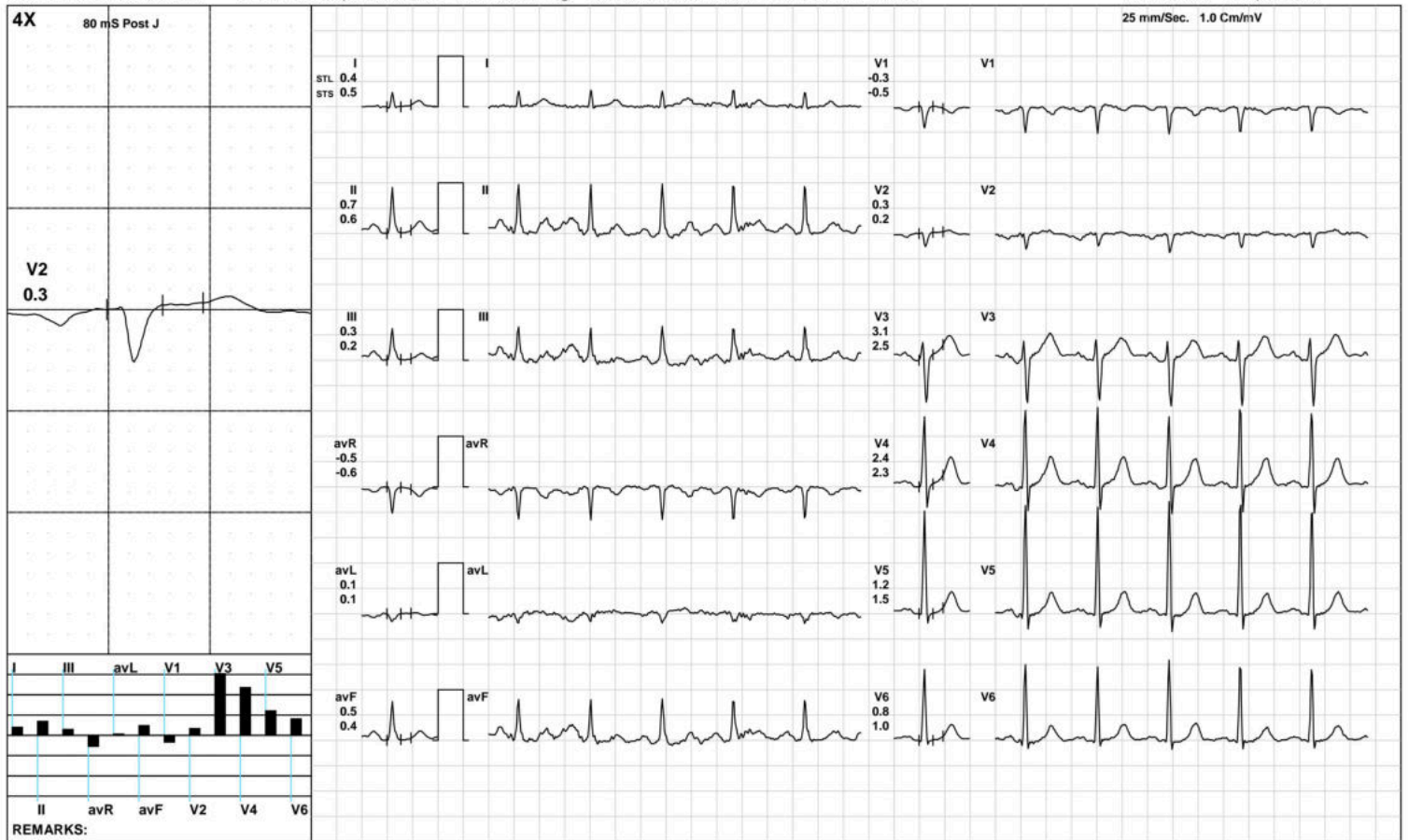

(GEM212170906)(R)Kardic by Allengers

Aarogam Diagnostics

Recovery(4:09)



1843 / SACHIDANAND YADAV / 59 Yrs / M / 161 Cms / 53 Kg / HR : 99

Date: 18-Mar-2023 02:05:32 PM METS: 1.0/ 99 bpm 61% of THR BP: 140/90 mmHg Raw ECG/ BLC On/ Notch On/ HF 0.05 Hz/LF 100 Hz

ExTime: 09:02 1.1 mph, 0.0%

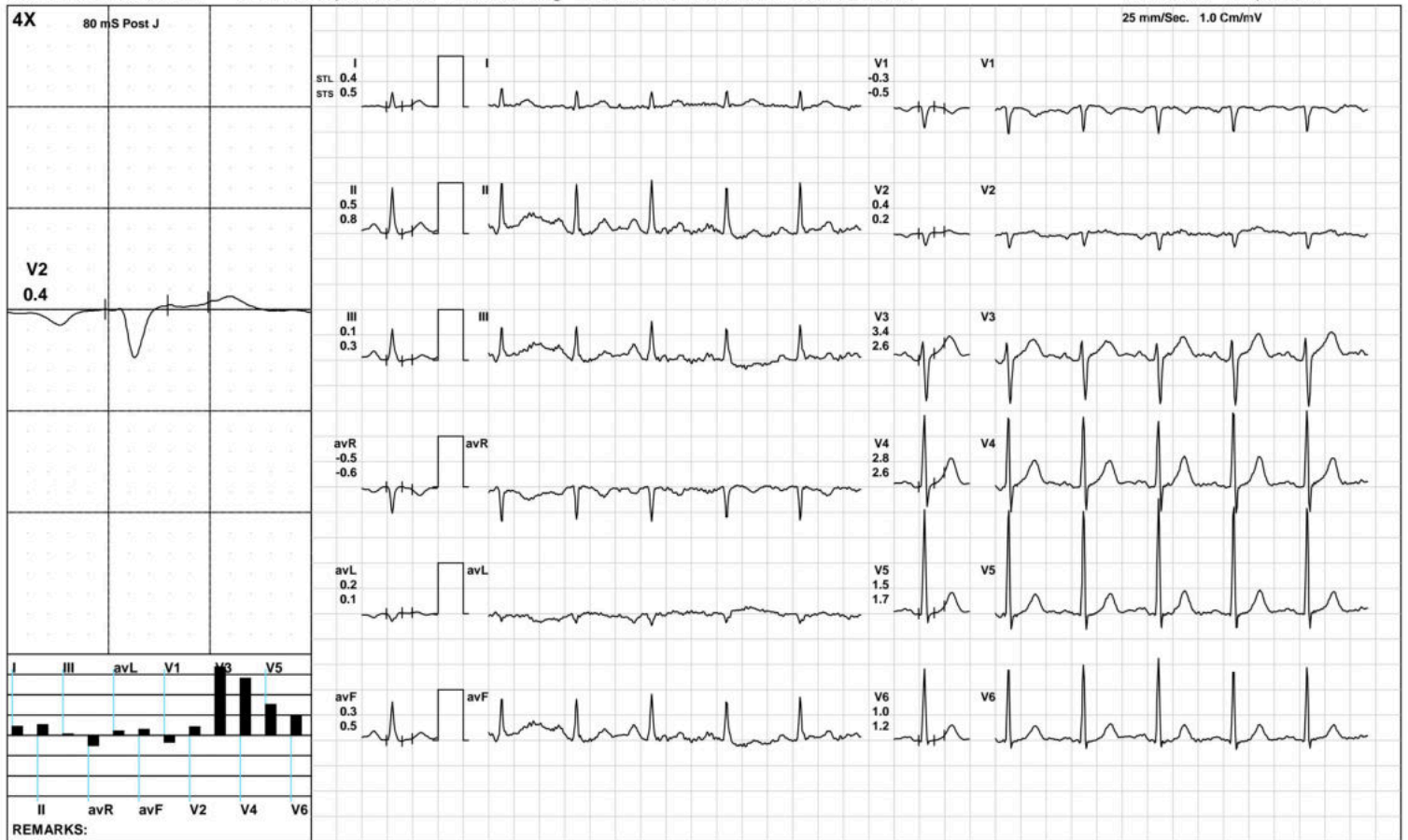

(GEM212170906)(R)Kardic by Allengers

Aarogyam Diagnostics

ST Measurements



1843 / SACHIDANAND YADAV / 59 Yrs / M / 161 Cms / 53 Kg / HR : 81

Date: 18-Mar-2023 02:05:32 PM

Protocol : BRUCE/

	I	II	III	avR	avL	avF	V1	V2	V3	V4	V5	V6	I	II	III	avR	avL	avF	V1	V2	V3	V4	V5	V6	STS(mv/sec)
STL(mm)Supine	0.2	1.1	0.9	-0.7	-0.3	1.0	-0.4	0.4	3.4	3.0	1.7	1.2	0.2	0.8	0.7	-0.5	-0.3	0.8	-0.4	0.2	1.7	2.0	1.4	1.0	
80 @mS Standing	0.2	1.1	0.9	-0.7	-0.3	1.0	-0.4	0.4	3.4	3.0	1.7	1.2	0.2	0.8	0.7	-0.5	-0.3	0.8	-0.4	0.2	1.7	2.0	1.4	1.0	
HV	0.2	1.1	0.9	-0.7	-0.3	1.0	-0.4	0.4	3.4	3.0	1.7	1.2	0.2	0.8	0.7	-0.5	-0.3	0.8	-0.4	0.2	1.7	2.0	1.4	1.0	
Warm Up	0.3	1.0	0.7	-0.7	-0.2	0.8	-0.3	0.4	3.4	2.8	1.6	1.1	0.2	0.6	0.4	-0.4	-0.1	0.5	-0.3	0.2	1.6	1.7	1.2	0.9	
ExStart	0.8	1.0	0.2	-0.9	0.2	0.6	-0.4	0.6	3.2	2.5	1.4	0.9	1.0	1.0	0.0	-1.0	0.5	0.5	-0.5	1.0	1.5	1.6	1.0	0.8	
Stage 1	0.5	1.0	0.5	-0.8	-0.2	0.8	-0.5	0.3	2.8	2.9	1.8	1.2	0.4	0.6	0.2	-0.5	-0.1	0.4	-0.4	0.2	1.8	2.4	1.7	1.2	
Stage 2	0.8	1.2	0.3	-0.9	0.1	0.7	-0.9	0.3	2.6	3.6	2.3	1.8	0.7	1.7	1.0	-1.2	-0.1	1.4	-1.0	0.2	2.9	3.7	2.6	1.9	
Stage 3	0.6	2.4	0.4	-1.6	-1.2	0.8	-0.7	-0.4	1.5	1.2	0.5	0.5	0.5	3.2	1.4	-1.8	-1.7	0.8	-1.4	-0.9	1.9	1.9	1.1	0.6	
PeakEx	0.6	2.4	0.4	-1.6	-1.2	0.8	-0.7	-0.4	1.5	1.2	0.5	0.5	0.5	3.2	1.4	-1.8	-1.7	0.8	-1.4	-0.9	1.9	1.9	1.1	0.6	
Recovery	0.5	0.7	0.2	-0.6	-0.1	0.5	-0.3	0.4	4.4	3.5	1.9	1.2	1.0	1.4	0.3	-1.2	0.2	0.9	-0.7	0.5	4.8	4.6	3.0	2.0	
Recovery	0.8	1.0	0.2	-0.9	0.3	0.6	-0.5	0.6	5.0	3.5	2.2	1.4	1.0	1.4	0.5	-1.2	0.2	0.9	-0.7	0.7	5.3	4.7	2.9	2.0	
Recovery	0.4	0.7	0.3	-0.5	0.1	0.5	-0.3	0.3	3.1	2.4	1.2	0.8	0.5	0.6	0.2	-0.6	0.1	0.4	-0.5	0.2	2.5	2.3	1.5	1.0	
Recovery	0.4	0.5	0.1	-0.5	0.2	0.3	-0.3	0.4	3.4	2.8	1.5	1.0	0.5	0.8	0.3	-0.6	0.1	0.5	-0.5	0.2	2.6	2.6	1.7	1.2	

		I	II	III	avR	avL	avF	V1	V2	V3	V4	V5	V6
STI(μ Vs)	Supine	3.5	11.6	8.2	-7.6	-2.2	9.9	-4.7	3.5	28.4	28.2	18.0	13.1
	Standing	3.5	11.6	8.2	-7.6	-2.2	9.9	-4.7	3.5	28.4	28.2	18.0	13.1
	HV	3.5	11.6	8.2	-7.6	-2.2	9.9	-4.7	3.5	28.4	28.2	18.0	13.1
	Warm Up	3.8	10.8	7.0	-7.4	-1.5	8.9	-4.0	3.5	28.8	27.2	17.3	12.4
	ExStart	5.3	9.1	3.8	-7.2	0.6	6.5	-4.1	4.2	26.6	23.4	14.9	10.7
	Stage 1	4.2	9.7	5.6	-7.0	-1.3	7.7	-4.6	1.4	19.5	22.4	14.6	10.3
	Stage 2	4.6	6.8	1.4	-5.3	0.5	4.1	-5.0	1.7	13.8	20.2	13.9	10.5
	Stage 3	3.2	10.5	1.7	-7.4	-4.5	5.0	-2.1	-1.5	5.5	3.8	0.7	0.7
	PeakEx	3.2	10.5	1.7	-7.4	-4.5	5.0	-2.1	-1.5	5.5	3.8	0.7	0.7
	Recovery	1.9	3.0	1.2	-2.4	-1.3	2.1	-0.9	2.1	21.2	15.9	8.4	5.0
	Recovery	4.2	5.6	1.3	-4.9	1.5	3.5	-2.5	2.7	24.9	17.2	11.2	7.1
	Recovery	3.1	5.5	2.4	-4.3	0.5	3.8	-2.3	2.9	22.3	18.8	10.2	7.1
	Recovery	3.6	5.0	1.4	-4.4	1.3	3.2	-3.0	2.7	23.3	20.8	11.7	7.8



Time (Min.)	HR (bpm)	PR Int (mS)	QRS Wid (mS)	QRS Axis (Deg.)	QTC (mS)	P(μV) (Max)	R(μV) (Max)	S(μV) (Min)	T(μV) (Max)	Min. J (μV)	Leads for (J & PJ)	Min. Post JRR Var (μV)	(%)	VEB (Counts)	Missed Beats (Counts)
00:30	87	232	70	74	452	207	2166	-708	706	-30	V1	-24	0.00	0	0
01:00	91	158	70	71	464	231	2181	-690	660	26	III	-55	0.00	0	0
01:30	92	222	70	73	461	258	2144	-710	587	4	III	-113	0.00	0	0
02:00	93	212	72	70	453	178	2148	-746	616	-60	avL	-84	0.00	0	0
02:30	97	146	72	70	450	164	2100	-709	546	-21	V1	-35	0.00	0	0
03:00	96	148	72	69	458	154	2125	-701	554	-13	III	-56	0.00	0	0
03:30	101	204	72	71	451	327	2157	-702	554	-24	avL	-39	0.00	0	0
04:00	104	190	72	71	456	349	2052	-702	478	-2	V1	-13	0.00	0	0
04:30	109	184	72	70	464	232	2069	-714	492	-59	III	-84	0.00	0	0
05:00	108	174	74	70	458	203	2045	-749	489	-33	V1	-59	0.00	0	0
05:30	112	176	74	65	444	198	2052	-739	504	-15	V1	-30	0.00	0	0
06:00	110	178	72	69	450	190	2044	-768	497	-23	V1	-43	0.00	0	0
06:30	117	140	72	65	459	189	2046	-752	523	-81	III	-99	0.00	0	0
07:00	122	166	72	64	437	-280	2070	-720	591	3	V1	-125	0.00	0	0
07:30	128	152	74	51	358	-540	2024	-783	611	-52	V1	-208	0.00	0	0
08:00	130	142	76	76	401	266	1985	-818	1506	-153	V1	-517	0.00	0	0
08:30	132	138	76	66	309	-370	1942	-865	883	-57	avL	-292	0.00	0	0
09:00	134	142	66	66	403	-370	1948	-919	590	-192	III	-183	0.00	0	0
09:30	133	134	70	68	439	294	1995	-867	605	-104	III	-210	0.00	0	0
10:00	122	136	72	67	428	244	2055	-857	639	-2	V1	-55	0.00	0	0
10:30	115	158	72	70	432	225	2080	-877	662	-31	V1	-62	0.00	0	0
11:00	110	176	74	68	425	209	2096	-908	668	-15	V1	-53	0.00	0	0
11:30	103	140	74	69	436	192	2110	-922	655	-10	V1	-44	0.00	0	0
12:00	105	186	74	72	440	194	2107	-887	623	-7	V1	-34	0.00	0	0
12:30	103	190	74	70	441	184	2108	-893	591	-14	V1	-25	0.00	0	0

Aarogyam Diagnostics

Patna-20

1843 / SACHIDANAND YADAV / 59 Yrs / Male / 161 Cm / 53 Kg

Median Measurement Summary



Time (Min.)	HR (bpm)	PR Int (mS)	QRS Wid (mS)	QRS Axis (Deg.)	QTC (mS)	P(μV) (Max)	R(μV) (Max)	S(μV) (Min)	T(μV) (Max)	Min. J (μV)	Leads for (J & PJ)	Min. Post JRR Var (μV)	JRR Var (%)	VEB (Counts)	Missed Beats (Counts)
13:00	101	196	72	72	463	207	2113	-872	579	-8	V1	-20	0.00	0	0