

## PHYSICIAN CONSULTATION

DATE:- 26/02/22

NAME:- ABHISHER SHAM

DOB: AGE:-32 SEX:- MALE

HEIGHT:- 184 cm

WEIGHT:- 77 kg

BMI:- 22.7

BP READING:- 140/80 mmHg

Heart Rate:- 98/min

Eye Exam :- Normal Vision

Ear Exam :- Normal Hearing.

  
**Dr. Himanshu Parmar**  
M.D. (Medicine)  
Reg. No. G-16373



Pts Name	ABHISHEK SHAH
Date	26-02-2022
Age	32 Yr/male
Ref Doctor	BOB

### USG ABDOMEN AND PELVIS

**Liver:** appears normal in size and shows normal echotexture. No evidence of focal mass lesion seen. Portal vein and CBD appears normal. No evidence of IHBRD.

**Gall bladder:** well distended and appears normal.

**Spleen:** appears normal in size and normal in echotexture.

**Pancreas:** appears normal in size and echotexture.

**Both Kidneys:** Both kidney appears normal in size, shape and echotexture. No evidence of calculus or hydronephrosis on both side. CMD appears maintained. RK: 9.0x 4.8 cm LK: 8.9 x 4.7 cm.

**Prostate:** Appears normal

**Urinary bladder:** well distended and appears normal.

No evidence of ascites.

#### IMPRESSION:

- No significant abnormality detected.

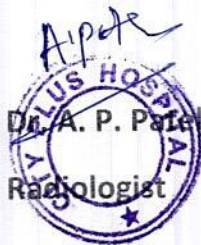

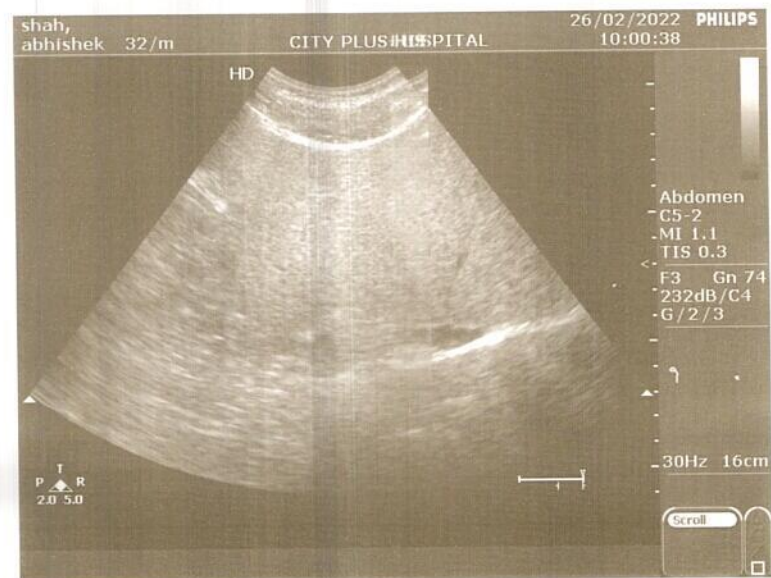
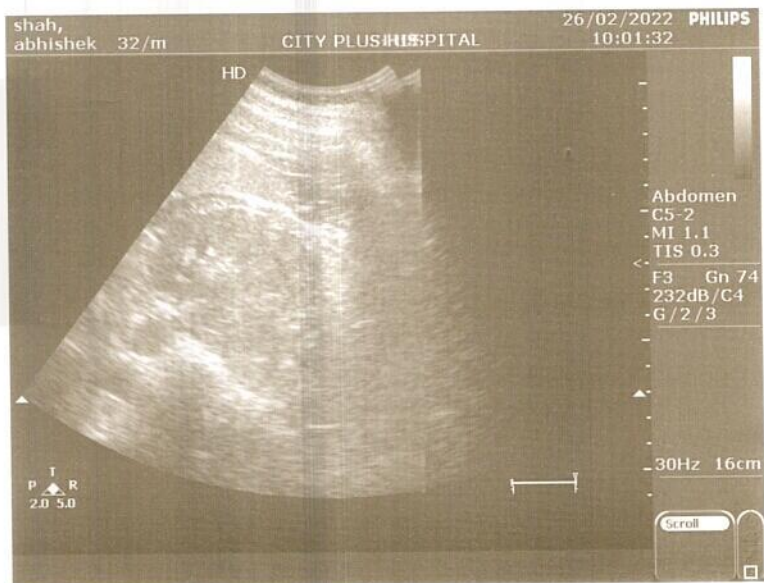

Pts Name	ABHISHEK SHAH
Date	26/02/2022
Age	32YS/MALE
Ref By	BOB

### X-Ray Chest pa view

Lungs appear normal.

Heart size and mediastinal shadow appears normal.

Both CP angles appear normal.

Domes of diaphragm and bony thorax appears normal.

*A.Pate*  
Dr. A. P. Pate

Radiologist\*



## 2D ECHO WITH COLOUR DOPPLER STUDY

PATIENT NAME ABHISHEK SHAH

REF DR NAME BOB

DATE 26/02/2022

### MEASUREMENTS:

AO/LA	20/24	MITRAL VALVE	0.90	2.20
LVD/LVS	44/30	TRICUSPID VALVE	0.82	1.90
LVEF	60%	PULMONARY VALVE	0.70	1.30
IVS/LVPW	12/14	AORTIC VALVE	1.20	5.10

### COMMENTS:

- Normal internal dimensions of all four cardiac chambers.
- Structurally normal all four cardiac valves.
- Normal LV systolic function. LVEF: 60%
- NO RWMA AT REST.
- IVS & IAS are Intact.
- No PAH. RVSP 24. MM HG.
- No clot / vegetation.
- No Pericardial effusion seen.

### Conclusion:

NO RWMA AT REST,

NORMAL LV SYSTOLIC FUNCTION, LVEF 60%

  
**Dr. Himanshu Parmar**  
DR.HIMANSHU PARMAR  
Reg. No. G-16373



shah,  
abhishek 32/m

CITY PLUS HOSPITAL

26/02/2022 PHILIPS  
10:04:21

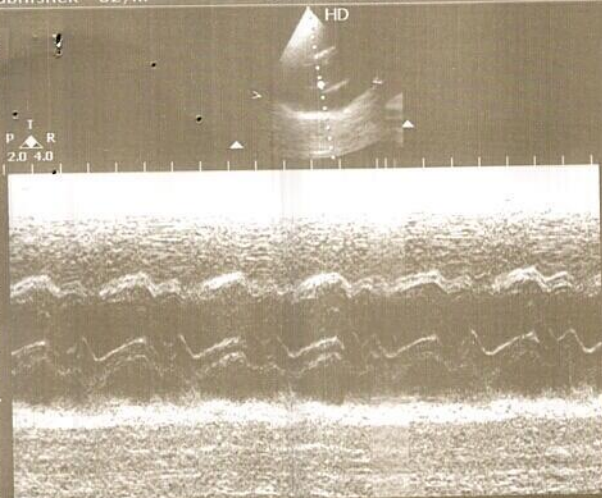

Adult  
S4-2  
MI 1.6  
TIS 0.9  
F3 Gn 46  
232dB/C2  
E/2/0  
M-Mode

71Hz 15cm

Image  
Trace

shah,  
abhishek 32/m

CITY PLUS HOSPITAL

26/02/2022 PHILIPS  
10:04:14

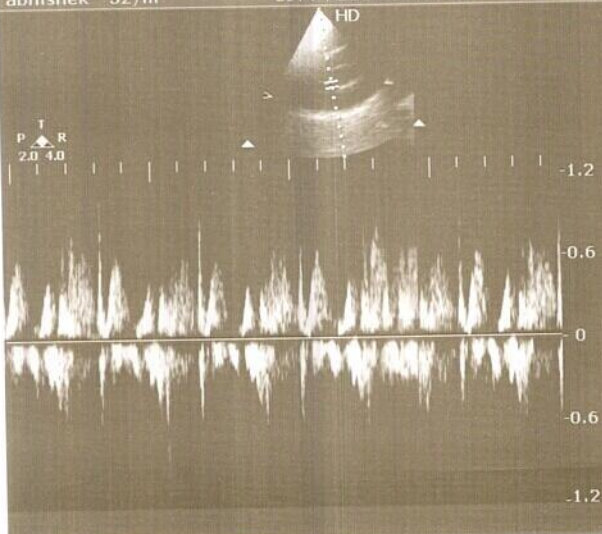

Adult  
S4-2  
MI 1.6  
TIS 1.8  
F3 Gn 51  
PW  
1.9 MHz  
Gn 50  
Angle 0  
7.7 cm

15cm

Image  
Trace

shah,  
abhishek 32/m

CITY PLUS HOSPITAL

26/02/2022 PHILIPS  
10:03:42

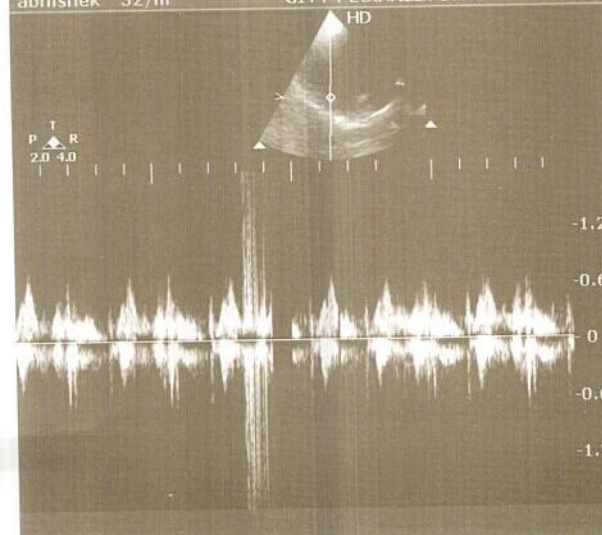

Adult  
S4-2  
MI 1.6  
TIS 1.5  
F3 Gn 51  
CW  
2.0 MHz  
Gn 50  
Angle 0  
8.7 cm

15cm

Image  
Trace

shah,  
abhishek 32/m

CITY PLUS HOSPITAL

26/02/2022 PHILIPS  
10:03:32

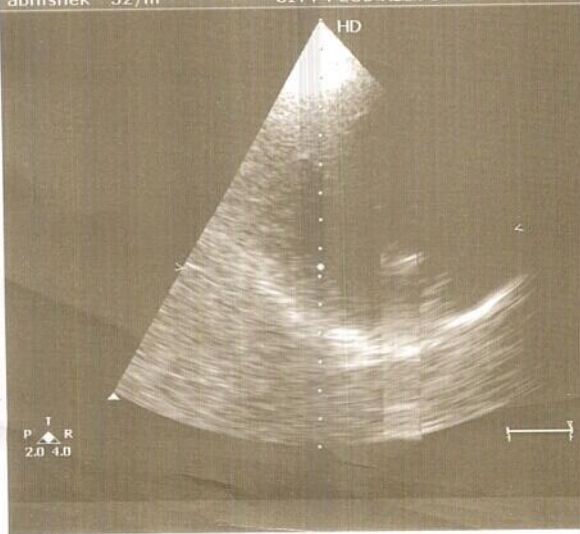

Adult  
S4-2  
MI 1.6  
TIS 0.9  
F3 Gn 51  
232dB/C2  
E/2/0

25Hz 15cm

Scroll

NEED TO BE CORRECTED BY ...

0.67Hz - 35Hz AC 50Hz 25 mm/s 10 mm/mv

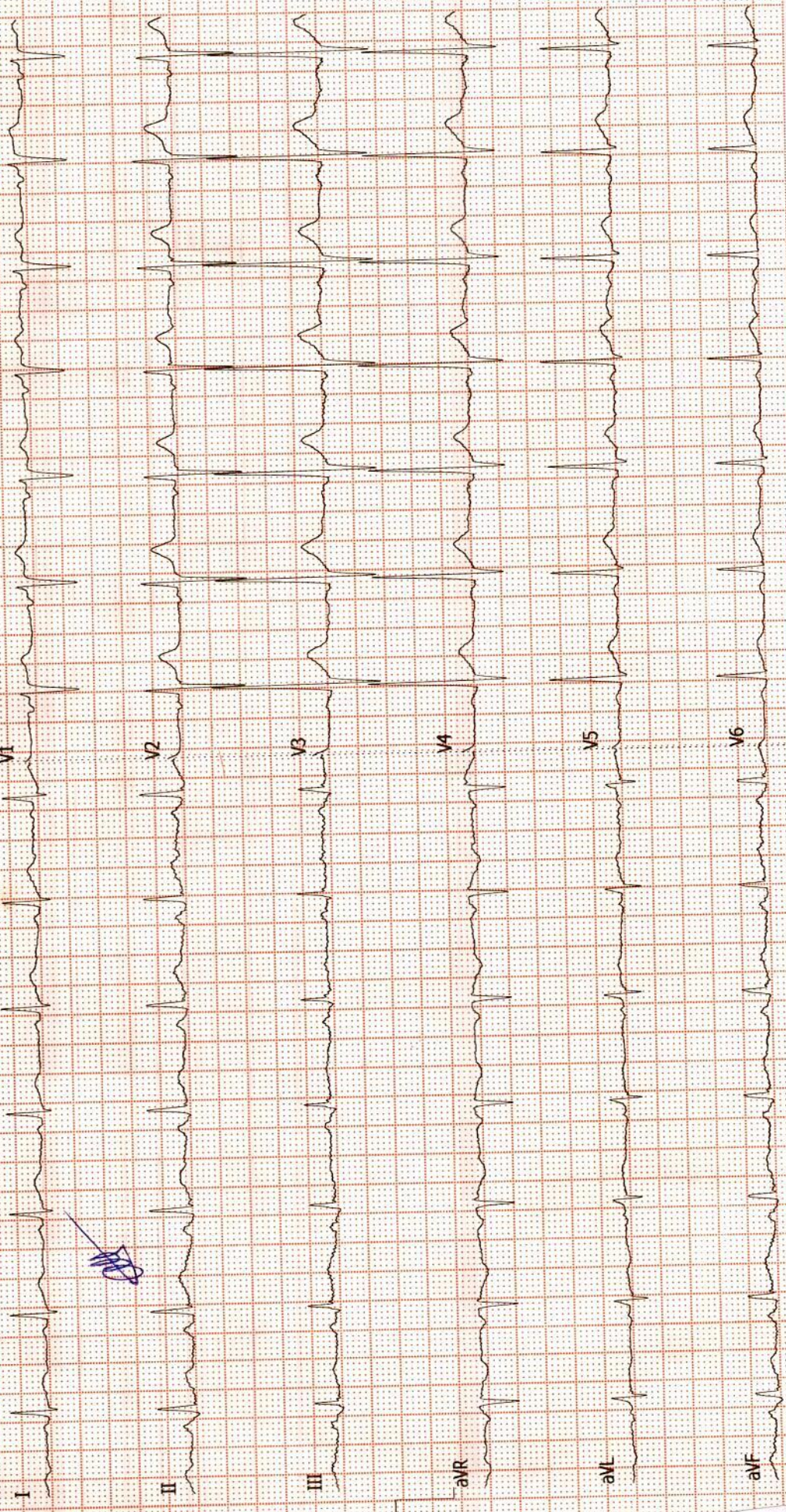

M.S.R. HR 78.



*[Handwritten Signature]*

**Dr. Himanshu Parmar**  
 M.D. (Medicine)  
 Reg. No. G-15373

**Dr. Swara A. Patel**

MBBS, DCP, DNB (Mumbai)  
Consultant Pathologist  
(M): 9482136492

**CITY**   
**PATHOLOGY LABORATORY**

Nr. Sola Overbridge, Science City Road, Sola, Ahmedabad-380060  
Tel: +91 7046 247 247



**Laboratory Report**

Sample No : 10834

UH ID : 9123	OP/IP : 11329/0
Name : ABHISHEK SHAH	Order Date & Time : 26/02/2022 10:19 AM
Gender/Age : M/32Y	Sample Date Time : 26/02/2022 10:19 AM
Referred By : BOB	Approve Date & Time : 26/02/2022 12:20 PM
	Print Date & Time : 26/02/2022 12:29 PM

**HEMOGRAM REPORT**

Method: Electrical Impedance/Optical Analysis by Automated Cell Counter

Test Name	Result	Unit	Normal Range
HEMOGLOBIN	: 16.3	g/dl	MALE :13.5 - 17.0 FEMALE : 12.0 - 15.0
TOTAL RBC COUNT	: 4.84	mill/cmm	MALE : 4.5 - 5.5 FEMALE : 3.8 - 4.8
TOTAL WBC COUNT	: 6800	/cmm	4,000-10,000
PLATELET COUNT	: 295000	/cmm	1,50,000 - 4,00,000
<b>DIFFERENTIAL COUNT</b>			
POLYMORPHS	: 52	%	40-80
LYMPHOCYTES	: 38	%	20-40
EOSINOPHILS	: 03	%	1 - 6
MONOCYTES	: 07	%	2 - 10
BASOPHILS	: 00	%	0 - 1%
BAND CELL	: 0.9	%	0 - 1%
<b>BLOOD INDICES</b>			
HCT	: <b>38.9</b>	%	40 - 50
M.C.V.	: <b>80.4</b>	femtolitre	83 - 101
M.C.H.	: <b>33.6</b>	pg/cell	27-32
M.C.H.C.	: <b>41.9</b>	g/dl	31.5 - 34.5
R.D.W.-CV	: 13.5		11.6 -14.0
MPV	: 7.8	fl	6.5 - 11.0
PDW	: 15.4	%	12 - 18
BLOOD PARASITES	: Malarial parasite is not detected.		

**ESR**

Test Name	Result	Unit	Normal Range
ESR After 1 Hour [Modified Westergren]	: 07	mm	M: 1- 10 / F: 3 - 12

**DR.SWARA A PATEL**  
MBBS, DCP, DNB(MUMBAI)  
CONSULTANT PATHOLOGIST

----- End Of Report -----



**Dr. Swara A. Patel**

MBBS, DCP, DNB (Mumbai)

Consultant Pathologist

(M): 9482136492



**PATHOLOGY LABORATORY**

Nr. Sola Overbridge, Science City Road, Sola, Ahmedabad-380060

Tel: +91 7046 247 247



**Laboratory Report**

Sample No : 10834

UH ID : 9123	OP/IP : 11329/0
Name : ABHISHEK SHAH	Order Date & Time : 26/02/2022 10:19 AM
Gender/Age : M/32Y	Sample Date Time : 26/02/2022 10:19 AM
Referred By : BOB	Approve Date & Time : 26/02/2022 12:20 PM
	Print Date & Time : 26/02/2022 12:29 PM

**LIPID PROFILE**

Test Name	Result	Unit	Normal Range
Serum Cholesterol	: 178.6	mg/dl	Desirable level / low risk : <200 Borderline level / moderate risk : 200 -239 Elevated level / high risk : >240
Serum Triglyceride	: 154.3	mg/dl	Normal : <200 Borderline high : 200 - 400 high : 400 - 1000
S.HDL Cholesterol	: 74.2	mg/dl	Desirable level / low risk : >60 Borderline level / moderate risk : 40 -60 Elevated level / high risk : <40
S.LDL Cholesterol	: 73.54	mg/dl	Desirable level / low risk : <130 Borderline level / moderate risk : 130 -159 Elevated level / high risk : >160
S.VLDL Cholesterol	: 30.86	mg/dl	upto 34
LDL/HDL Ratio	: 0.99		Desirable level / low risk : 0.5-3.0 Borderline level / moderate risk : 3.0 -5.0 Elevated level / high risk : >5.0
Total CHOL /HDL Ratio	: 2.41		Low Risk : 3.3 - 4.4 Average risk: 4.4 - 7.1 Moderate risk : 7.1 - 10.0 High risk: >10.0

**DR.SWARA A PATEL**  
MBBS, DCP, DNB(MUMBAI)  
CONSULTANT PATHOLOGIST

----- End Of Report -----

**Dr. Swara A. Patel**

MBBS, DCP, DNB (Mumbai)

Consultant Pathologist

(M): 9482136492



**PATHOLOGY LABORATORY**

Nr. Sola Overbridge, Science City Road, Sola, Ahmedabad-380060

Tel: +91 7046 247 247



**Laboratory Report**

Sample No : 10834

UH ID	: 9123	OP/IP	: 11329/0
Name	: ABHISHEK SHAH	Order Date & Time	: 26/02/2022 10:19 AM
Gender/Age	: M/32Y	Sample Date Time	: 26/02/2022 10:19 AM
Referred By	: BOB	Approve Date & Time	: 26/02/2022 12:20 PM
		Print Date & Time	: 26/02/2022 12:29 PM

**S. URIC ACID**

Test Name	Result	Unit	Normal Range
S. URIC ACID	: 3.6	mg/dl	2.4 -5.7

**PROTIEN WITH A/G RATIO**

Test Name	Result	Unit	Normal Range
S.TOTAL PROTEIN	: 7.4	gm/dl	6.4 TO 8.2
S.ALBUMIN	: 4.1	gm/dl	3.4-5.0
S.GLOBULIN	: 3.3	gm/dl	2.3-3.5
Albumin/Globulin Ratio	: 1.24		>1.5

**S. ALKALINE PHOSPHATASE**

Test Name	Result	Unit	Normal Range
S.ALKALINE PHOSPHATASE (DEA)	: 67.3	u/l	64 TO 306

**FBS**

Sample : Flouride

Test Name	Result	Unit	Normal Range
Fasting Blood Glucose	: 101.41	mg/dl	70 - 110
Fasting Urine Glucose	: Absent		Absent

**DR.SWARA A PATEL**  
MBBS, DCP, DNB(MUMBAI)  
CONSULTANT PATHOLOGIST

----- End Of Report -----

**Dr. Swara A. Patel**

MBBS, DCP, DNB (Mumbai)

Consultant Pathologist

(M): 9482136492

**CITY** 

**PATHOLOGY LABORATORY**

Nr. Sola Overbridge, Science City Road, Sola, Ahmedabad-380060

Tel: +91 7046 247 247



**Laboratory Report**

Sample No : 10834

UH ID : 9123	OP/IP : 11329/0
Name : ABHISHEK SHAH	Order Date & Time : 26/02/2022 10:19 AM
Gender/Age : M/32Y	Sample Date Time : 26/02/2022 10:19 AM
Referred By : BOB	Approve Date & Time : 26/02/2022 12:20 PM
	Print Date & Time : 26/02/2022 12:29 PM

**S.G.P.T.**

Test Name	Result	Unit	Normal Range
S.G.P.T(ALT) IFCC	: 28.5	u/l	16 - 63

**S.G.O.T.**

Test Name	Result	Unit	Normal Range
S.G.O.T(AST)	: 36.3	u/l	17 - 59

**S. URIC ACID**

Test Name	Result	Unit	Normal Range
S. URIC ACID	: 3.6	mg/dl	2.4 -5.7

**BLOOD GROUP**

Test Name	Result	Unit	Normal Range
ABO	: O		
RH(D)	: Positive		

**DR.SWARA A PATEL**  
MBBS, DCP, DNB(MUMBAI)  
CONSULTANT PATHOLOGIST

----- End Of Report -----

**Dr. Swara A. Patel**

MBBS, DCP, DNB (Mumbai)

Consultant Pathologist

(M): 9482136492



**PATHOLOGY LABORATORY**

Nr. Sola Overbridge, Science City Road, Sola, Ahmedabad-380060

Tel: +91 7046 247 247



**Laboratory Report**

Sample No : 10834

UH ID	: 9123	OP/IP	: 11329/0
Name	: ABHISHEK SHAH	Order Date & Time	: 26/02/2022 10:19 AM
Gender/Age	: M/32Y	Sample Date Time	: 26/02/2022 10:19 AM
Referred By	: BOB	Approve Date & Time	: 26/02/2022 12:20 PM
		Print Date & Time	: 26/02/2022 12:29 PM

**S. GGT**

Test Name	Result	Unit	Normal Range
GGT	: 31.2	U/L	15 - 73

**S. BILIRUBIN**

Test Name	Result	Unit	Normal Range
S.BILIRUBIN TOTAL	: 1.0	mg/dl	0.0 TO 1.2
S.BILIRUBIN DIRECT	: 0.25	mg/dl	0.0 TO 0.2
S.BILIRUBIN INDIRECT	: 0.75	mg/dl	0.0 TO 0.7

**BUN/ CREATININE RATIO, SERUM**

Test Name	Result	Unit	Normal Range
BUN/ CREATININE RATIO, SERUM	: 15.3		10 - 20

**BUN**

Test Name	Result	Unit	Normal Range
BUN	: 8.6	mg/dl	7.0-17.0

**DR.SWARA A PATEL**  
MBBS, DCP, DNB(MUMBAI)  
CONSULTANT PATHOLOGIST

----- End Of Report -----

**Dr. Swara A. Patel**

MBBS, DCP, DNB (Mumbai)

Consultant Pathologist

(M): 9482136492

**CITY** 

**PATHOLOGY LABORATORY**

Nr. Sola Overbridge, Science City Road, Sola, Ahmedabad-380060

Tel: +91 7046 247 247



**Laboratory Report**

Sample No : 10834

UH ID : 9123	OP/IP : 11329/0
Name : ABHISHEK SHAH	Order Date & Time : 26/02/2022 10:19 AM
Gender/Age : M/32Y	Sample Date Time : 26/02/2022 10:19 AM
Referred By : BOB	Approve Date & Time : 26/02/2022 12:20 PM
	Print Date & Time : 26/02/2022 12:29 PM

**GLYCOSYLATED HEMOGLOBIN ESTIMATION**

Test Name	Result	Unit	Normal Range
HbA1C	: 6.0	%	> 10.3 - Poor 7.8 - 10.2 - Fair 7.0 - 7.7 - Good 6.3 - 6.9 - Near normal Glycemia <6.2 - Non Diabetic Level
MEAN BLOOD GLUCOSE	: 136.8	mg/dl	

**Reference Values :**

≥18 years: 4.0-6.0%

Reference values have not been established for patients who are <18 years of age.

**Interpretation :**

-Diagnosing diabetes (ADA) - Hemoglobin A1c (HbA1c) >6.5%

-Therapeutic goals for glycemic control (ADA)

**-Adults:**

-Goal of therapy: <7.0% HbA1c

-Action suggested: >8.0% HbA1c

**-Pediatric patients:**

-Toddlers and preschoolers: <8.5 % (but >7.5%)

-School age (6-12 years): <8%

-Adolescents and young adults (13-19 years): <7.5%

ADA-American Diabetes Association

Note : Value of HbA1C may be affected in-case of Hemoglobinopathy. Reference: Mayo Clinic

**DR.SWARA A PATEL**  
MBBS, DCP, DNB(MUMBAI)  
CONSULTANT PATHOLOGIST

----- End Of Report -----

**Dr. Swara A. Patel**

MBBS, DCP, DNB (Mumbai)

Consultant Pathologist

(M): 9482136492

**CITY** 

**PATHOLOGY LABORATORY**

Nr. Sola Overbridge, Science City Road, Sola, Ahmedabad-380060

Tel: +91 7046 247 247



**Laboratory Report**

Sample No : 10834

UH ID : 9123	OP/IP : 11329/0
Name : ABHISHEK SHAH	Order Date & Time : 26/02/2022 10:19 AM
Gender/Age : M/32Y	Sample Date Time : 26/02/2022 10:19 AM
Referred By : BOB	Approve Date & Time : 26/02/2022 12:20 PM
	Print Date & Time : 26/02/2022 12:29 PM

**URINE EXAMINATION**

Reflectance photometry & Microscopy Method

Test Name	Result	Unit	Normal Range
<b>PHYSICAL</b>			
Quantity	: 10 c.c.		
Colour	: Pale Yellow		
Odour	: Aromatic		
Clarity	: Clear		
Specific Gravity	: 1.028		1.005-1.035
<b>CHEMICAL</b>			
Ph	: 5.4		4.6 - 8.0
Albumin	: <b>Absent</b>	gm/dl	3.4 - 5.0
Sugar	: Absent		Absent
Ketone	: Absent		Absent
Bile Salts	: Absent		Absent
Bile Pigments	: Absent		Absent
Nitrites	: Negative		Negative
Urobilinogen	: Negative		Negative
<b>MICROSCOPIC</b>			
W.B.C. (Pus Cells)	: <b>1-2</b>	/hpf	0-5
Red Blood Cells	: Nil	/hpf	0-2
Casts	: Absent		Absent
Crystals	: Absent		Absent
Amorphous	: --		Absent
Epithelial Cells	: Absent	/hpf	
Bacteria	: --		
T. Vaginalis	: --		
Others	:		

Note : Microscopic examination of urine is carried out on centrifuged urinary sediment.

**DR.SWARA A PATEL**  
MBBS, DCP, DNB(MUMBAI)  
CONSULTANT PATHOLOGIST

----- End Of Report -----



GPS Map Camera

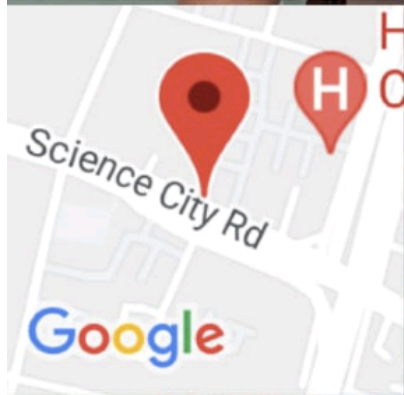

## Ahmedabad, Gujarat, India

City Plus hospital Nr sola overbridge science city Road sola  
Ahmedabad 380060

Lat 23.070469°

Long 72.521476°

26/02/22 09:17 AM



ભારત સરકાર

Government of India



શાહ અભિષેક

Shah Abhishek

જન્મ તારીખ / DOB: 21/08/1989

પુરુષ / Male



9331 9937 9810

મારો આધાર, મારી ઓળખ



GPS Map Camera

Ahmedabad, Gujarat, India

City Plus hospital Nr sola overbridge science city Road sola  
Ahmedabad 380060

Lat 23.070469°

Long 72.521476°

26/02/22 09:16 AM

Science City Rd

Google



R

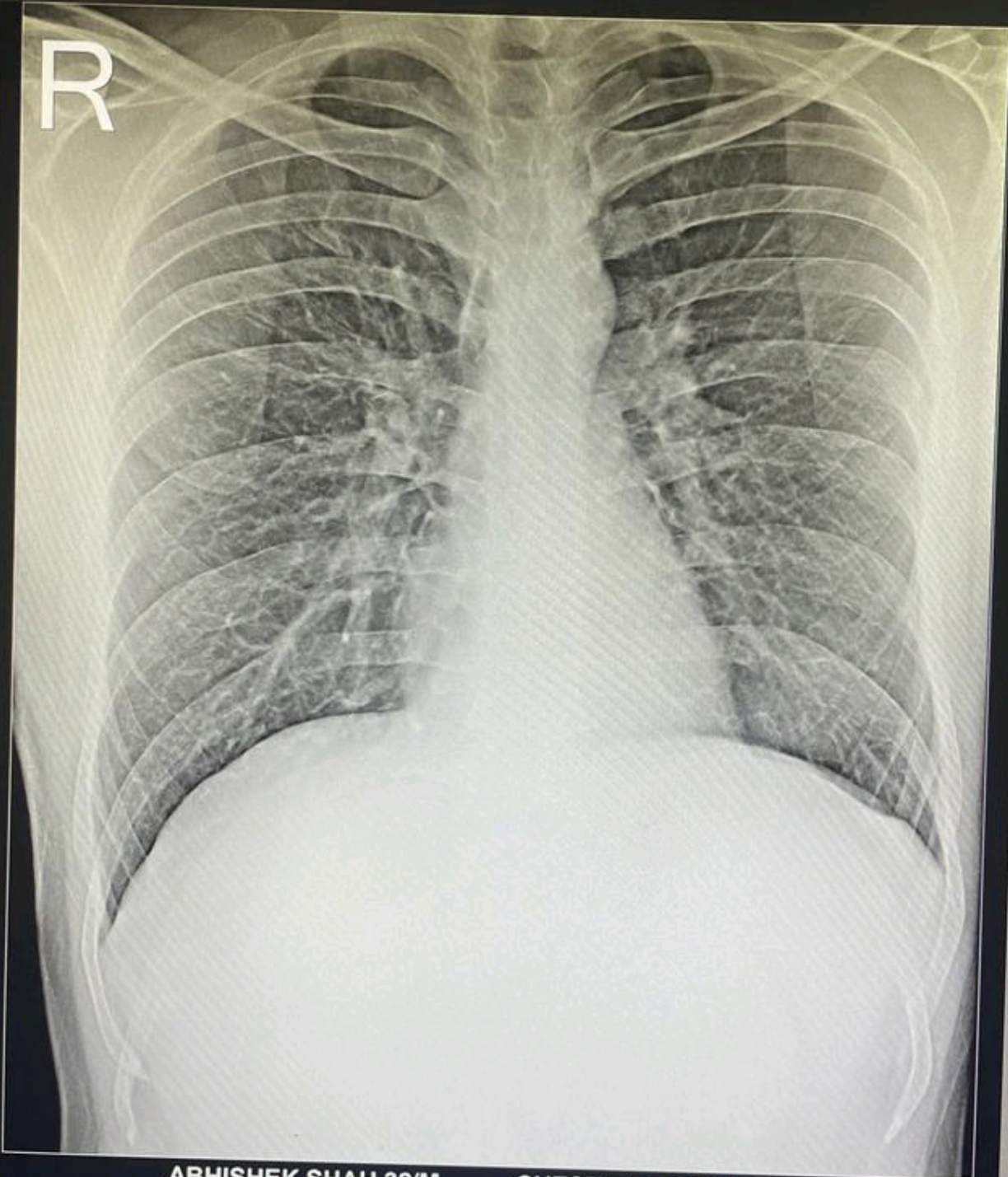

ABHISHEK SHAH 32/M CHEST PA 26-Feb-22  
CITY PLUS HOSPITAL, AHMEDABAD.

DELL



Endocrine and Allergy  
Laboratory Pvt. Ltd.

108, Westface, Hebatpur Rd, near Baghban Party Plot,  
Thaltej, Ahmedabad, Gujarat 380059  
Ph:9099045241-45247,07043064003-4,84889971165-186



**TEST REPORT**

<b>Reg. No</b>	: 2101162090	<b>Reg. Date</b>	: 26/02/2022	<b>Ref. Colle. Time</b>	: 26/02/2022 2:04PM
<b>Name</b>	: ABHISHEK SHAH	<b>Collected On</b>	: 26/02/2022 01:58 PM	<b>Reported Date</b>	: 26/02/2022 2:54PM
<b>Age</b>	: 32Y	<b>Gender</b>	: Male	<b>Ref. ID</b>	: 8487/
<b>Ref. By</b>	:	<b>Sample Type</b>	: SERUM		
<b>Location</b>	:				

**THYROID FUNCTION TEST**

TEST	RESULT	UNITS	BIOLOGICAL REF. INTERVAL
<b>T3-Triiodothyronine</b> <i>CHEMILUMINESCENCE</i>	1.29	ng/mL	0.6 to 1.80
<b>T4-Thyroxine</b> <i>CHEMILUMINESCENCE</i>	8.8	mcg/dL	4.5 to 10.9
<b>TSH-ULTRA SENSITIVE</b> <i>CHEMILUMINESCENCE</i>	1.760	microIU/mL	0.35 to 5.55

**Interpretation :**

TSH levels may be affected by acute illness and drugs like doapamine and gluco corticoids.  
 Low or undetectable TSH is suggestive of Grave~s disease  
 TSH between 5.5 to 15.0 with normal T3 T4 indicates impaired thyroid hormone or subclinical hypothyroidism or normal T3 T4 with slightly low TSH suggests subclinical Hyperthyroidism.  
 TSH suppression does not reflect severity of hyperthyroidism therefore , measurement of FT3 & FT4 is important.  
 FreeT3 is first hormone to increase in early Hyperthyroidism.  
 Only TSH level can prove to be misleading in patients on treatment. Therefore FreeT3 , FreeT4 along with TSH should be checked.  
 During pregnancy, T3 T4 can be high and TSH can be slightly low

Report No : 1  
RB

Page 1 of 1

This is an email generated report. If any discrepancy found should be confirmed by the user

\*Test are not included in NABL Scope.

**Mr. Ashwin Patel**  
**M.S.C Biochemistry**

**Dr. Kaushal Patel**  
**M.D.PATH**

**Dr. Swara A. Patel**

MBBS, DCP, DNB (Mumbai)

Consultant Pathologist

(M): 9482136492

**CITY** 

**PATHOLOGY LABORATORY**

Nr. Sola Overbridge, Science City Road, Sola, Ahmedabad-380060

Tel: +91 7046 247 247



**Laboratory Report**

Sample No : 10845

UH ID : 9123	OP/IP : 11329/0
Name : ABHISHEK SHAH	Order Date & Time : 26/02/2022 02:40 PM
Gender/Age : M/32Y	Sample Date Time : 26/02/2022 02:40 PM
Referred By : BOB	Approve Date & Time : 26/02/2022 04:59 PM
	Print Date & Time : 26/02/2022 05:12 PM

**PPBS**

Test Name	Result	Unit	Normal Range
PP2BS	: 128.3	mg/dl	70-140
Post Pradial Urine Glucose	: ---		Absent

**DR.SWARA A PATEL**  
MBBS, DCP, DNB(MUMBAI)  
CONSULTANT PATHOLOGIST

----- End Of Report -----