

DEPARTMENT OF LABORATORY MEDICINE

Final Report

Patient Name : Pooja Mogha MRN : 20010000094655 Gender/Age : FEMALE , 39y (11/06/1983)

Collected On : 10/06/2023 11:28 AM Received On : 10/06/2023 01:40 PM Reported On : 10/06/2023 01:49 PM

Barcode : 212306100036 Specimen : Whole Blood Consultant : Dr. S Shreyas(GENERAL MEDICINE)

Sample adequacy : Satisfactory Visit No : OP-001 Patient Mobile No : 8373917166

Test	HAEMATOLOGY LAB		
	Result	Unit	Biological Reference Interval
COMPLETE BLOOD COUNT (CBC)			
Haemoglobin (Hb%) (Oxymethemoglobin Method)	12.4	g/dL	12.0-15.0
Red Blood Cell Count (Coulter Principle/Electrical Impedance)	3.89	Million/ul	3.8-5.8
PCV (Packed Cell Volume) / Hematocrit (Calculated)	37.9	%	36.0-46.0
MCV (Mean Corpuscular Volume) (Derived From RBC Histogram)	98	fL	83.0-101.0
MCH (Mean Corpuscular Haemoglobin) (Calculated)	31.9	pg	27.0-32.0
MCHC (Mean Corpuscular Haemoglobin Concentration) (Calculated)	32.7	g/L	31.5-34.5
Red Cell Distribution Width (RDW) (Derived)	13.3	%	11.6-14.0
Platelet Count (Coulter Principle/Electrical Impedance)	296	Thous/ μ L	150.0-450.0
Total Leucocyte Count(WBC) (Coulter Principle /Electrical Impedance)	6.5	Thous/cumm	4.0-10.0
DIFFERENTIAL COUNT (DC)			
Neutrophils	53.2	%	35.0-66.0
Lymphocytes	38.2	%	20.0-40.0
Monocytes	5.2	%	2.0-10.0
Eosinophils	3.4	%	1.0-6.0

Page 1 of 2

1a

Patient Name : Pooja Mogha MRN : 20010000094655 Gender/Age : FEMALE , 39y (11/06/1983)

Basophils	0.0	%	0.0-1.0
Absolute Neutrophil Count	3.46	-	2.0-7.0
Absolute Lymphocyte Count	2.49	-	1.0-3.0
Absolute Monocyte Count	0.34	-	0.2-1.0
Absolute Eosinophil Count	0.23	-	0.02-0.5

--End of Report--

Seema S

Dr. Seema Sivasankaran
MD, DNB
CONSULTANT PATHOLOGIST

Note

- Abnormal results are highlighted.
- Results relate to the sample only.
- Kindly correlate clinically.



DEPARTMENT OF LABORATORY MEDICINE

Final Report

Patient Name : Pooja Mogha MRN : 20010000094655 Gender/Age : FEMALE , 39y (11/06/1983)

Collected On : 10/06/2023 11:28 AM Received On : 10/06/2023 01:40 PM Reported On : 10/06/2023 02:48 PM

Barcode : 212306100035 Specimen : Whole Blood - ESR Consultant : Dr. S Shreyas(GENERAL MEDICINE)

Sample adequacy : Satisfactory Visit No : OP-001 Patient Mobile No : 8373917166

HAEMATOLOGY LAB

Test	Result	Unit	Biological Reference Interval
Erythrocyte Sedimentation Rate (ESR)	19	mm/1hr	0.0-19.0

--End of Report--

Seema S

Dr. Seema Sivasankaran
MD, DNB
CONSULTANT PATHOLOGIST

Note

- Abnormal results are highlighted.
- Results relate to the sample only.
- Kindly correlate clinically.



DEPARTMENT OF LABORATORY MEDICINE

Final Report

Patient Name : Pooja Mogha MRN : 20010000094655 Gender/Age : FEMALE , 39y (11/06/1983)

Collected On : 10/06/2023 11:28 AM Received On : 10/06/2023 01:40 PM Reported On : 10/06/2023 02:55 PM

Barcode : 212306100037 Specimen : Whole Blood Consultant : Dr. S Shreyas(GENERAL MEDICINE)

Sample adequacy : Satisfactory Visit No : OP-001 Patient Mobile No : 8373917166

LAB - BLOOD BANK

Test	Result	Unit
BLOOD GROUP & RH TYPING		
Blood Group	O	-
RH Typing	Positive	-

--End of Report--

Seema S

Dr. Seema Sivasankaran
MD, DNB
CONSULTANT PATHOLOGIST

Note

- Abnormal results are highlighted.
- Results relate to the sample only.
- Kindly correlate clinically.



DEPARTMENT OF LABORATORY MEDICINE

Patient Name : Pooja Mogha MRN : 20010000094655 Gender/Age : FEMALE , 39y (11/06/1983)
Collected On : 10/06/2023 11:28 AM Received On : 10/06/2023 01:40 PM Reported On : 10/06/2023 03:06 PM
Barcode : 202306100064 Specimen : Plasma Consultant : Dr. S Shreyas(GENERAL MEDICINE)
Sample adequacy : Satisfactory Visit No : OP-001 Patient Mobile No : 8373917166

BIOCHEMISTRY

Result	Unit
88	mg/dL

Biological Reference Interval
ADA standards 2020
=>126 : Diabetes
70 to 99 : Normal
100 to 125 : Pre-diabetes

Test

Fasting Blood Sugar (FBS) (Hexokinase)

--End of Report--

Seema S.

Dr. Seema Sivasankaran
MD, DNB
CONSULTANT PATHOLOGIST



Note

- Abnormal results are highlighted.
- Results relate to the sample only.
- Kindly correlate clinically.

DEPARTMENT OF LABORATORY MEDICINE

Patient Name : Pooja Mogha MRN : 20010000094655 Gender/Age : FEMALE , 39y (11/06/1983)

Collected On : 10/06/2023 11:39 AM Received On : 10/06/2023 01:39 PM Reported On : 10/06/2023 03:06 PM

Barcode : 202306100071 Specimen : Plasma Consultant : Dr. S Shreyas(GENERAL MEDICINE)

Sample adequacy : Satisfactory Visit No : OP-001 Patient Mobile No : 8373917166

BIOCHEMISTRY

Test	Result	Unit	Biological Reference Interval
Post Prandial Blood Sugar (PPBS) (Glucose Oxidase, Peroxidase)	111	mg/dL	ADA standards 2020 =>200 : Diabetes 70 to 139 : Normal 140 to 199 : Pre-diabetes

--End of Report--

Seema S.

Dr. Seema Sivasankaran
MD, DNB
CONSULTANT PATHOLOGIST

Note

- Abnormal results are highlighted.
- Results relate to the sample only.
- Kindly correlate clinically.



DEPARTMENT OF LABORATORY MEDICINE

Patient Name : Pooja Mogha MRN : 20010000094655 Gender/Age : FEMALE , 39y (11/06/1983)
 Collected On : 10/06/2023 11:28 AM Received On : 10/06/2023 01:40 PM Reported On : 10/06/2023 03:09 PM
 Barcode : 202306100066 Specimen : Serum Consultant : Dr. S Shreyas(GENERAL MEDICINE)
 Sample adequacy : Satisfactory Visit No : OP-001 Patient Mobile No : 8373917166

Test	BIOCHEMISTRY		Biological Reference Interval
	Result	Unit	
SERUM CREATININE			0.52-1.04
Serum Creatinine (Enzymatic Method (hydrolase, Oxidase, Peroxidase))	0.62	mg/dL	
eGFR (Calculated)	107.2	mL/min/1.73m ²	Indicative of renal impairment : < 60 Note:eGFR is inaccurate for hemodynamically unstable patients eGFR is not applicable for less than 18 years of age.
Blood Urea Nitrogen (BUN) (Enzymatic Method (uricase))	9.88	mg/dL	7.0-17.0
Serum Uric Acid (Uricase, UV)	5.1	mg/dL	2.5-6.2
LIPID PROFILE (CHOL,TRIG,HDL,LDL,VLDL)			
Cholesterol Total (Enzymatic Method (cholesterol Oxidase, Esterase, Peroxidase))	182	mg/dL	Both: Desirable: < 200 Both: Borderline High: 200-239 Both: High: > 240
Triglycerides (Enzymatic Method)	100	mg/dL	Both: Normal: < 150 Both: Borderline: 150-199 Both: High: 200-499 Both: Very High: > 500
HDL Cholesterol (HDLC) (Direct Method)	52	mg/dL	40.0-60.0
Non-HDL Cholesterol	130.0 H	mg/dL	Desirable: < 130 Above Desirable: 130-159 Borderline High: 160-189 High: 190-219 Very High: => 220
LDL Cholesterol (Direct Method)	109.38 H	mg/dL	Both: Optimal: < 100 Both: Near to above optimal: 100-129 Both: Borderline High: 130-159 Both: High: 160-189 Both: Very High: > 190
VLDL Cholesterol (Calculated)	20	mg/dL	0.0-40.0

Patient Name : Pooja Mogha MRN : 20010000094655 Gender/Age : FEMALE , 39y (11/06/1983)

Cholesterol /HDL Ratio (Calculated) 3.5 - 0.0-5.0

LIVER FUNCTION TEST(LFT)

Bilirubin Total (Diazo Method)	0.37	mg/dL	0.2-1.3
Conjugated Bilirubin (Direct) (Modified Diazo Method)	0.1	mg/dL	0.0-0.3
Unconjugated Bilirubin (Indirect) (Dual Wavelength - Reflectance Spectrophotometry)	0.27	mg/dL	0.0-1.1
Total Protein (Biuret Method)	6.9	g/dL	6.3-8.2
Serum Albumin (PCP Dye Binding Method)	3.8	gm/dL	3.5-5.0
Serum Globulin (Calculated)	3.1	gm/dL	2.0-3.5
Albumin To Globulin (A/G)Ratio (Calculated)	1.23	-	1.0-2.1
SGOT (AST) (UV With P5P)	24	U/L	14.0-36.0
SGPT (ALT) (UV With P5P)	24	U/L	<35.0
Alkaline Phosphatase (ALP) (PNPP With AMP Buffer)	63	U/L	38.0-126.0
Gamma Glutamyl Transferase (GGT) (Enzymatic (Gamma Glutamyl Carboxynitrilide))	16	U/L	12.0-43.0

--End of Report--

Seema S

Dr. Seema Sivasankaran
MD, DNB
CONSULTANT PATHOLOGIST

DEPARTMENT OF LABORATORY MEDICINE

Patient Name : Pooja Mogha MRN : 20010000094655 Gender/Age : FEMALE , 39y (11/06/1983)

Collected On : 10/06/2023 11:28 AM Received On : 10/06/2023 01:40 PM Reported On : 10/06/2023 02:40 PM

Barcode : 222306100017 Specimen : Urine Consultant : Dr. S Shreyas(GENERAL MEDICINE)

Sample adequacy : Satisfactory Visit No : OP-001 Patient Mobile No : 8373917166

CLINICAL PATHOLOGY

Result Unit

Biological Reference Interval

Test

URINE ROUTINE & MICROSCOPY

PHYSICAL EXAMINATION

Test	Result	Unit	Biological Reference Interval
Volume	20	ml	-
Colour	Pale Yellow	-	-
Appearance	Clear	-	-

CHEMICAL EXAMINATION

pH(Reaction)	5.0	-	4.8-7.5
Sp. Gravity	1.025	-	-
Protein	Negative	-	Negative
Urine Glucose	Negative	-	Negative
Ketone Bodies	Negative	-	Negative
Bile Salts	Negative	-	Negative
Bile Pigment (Bilirubin)	Negative	-	Negative
Urobilinogen	Negative	-	Negative
Blood Urine	Negative	-	Negative

MICROSCOPIC EXAMINATION

Pus Cells	2-3/hpf	-	0-2 / hpf
RBC	Not Seen	-	Nil

Patient Name : Pooja Mogha MRN : 20010000094655 Gender/Age : FEMALE , 39y (11/06/1983)

Epithelial Cells	1-2/hpf	-	-
Crystals	Not Seen	-	-
Casts	Not Seen	-	-
Urine For Sugar (Fasting) (Semi-quantitative Strip Method)	NEGATIVE	-	-

--End of Report--

Seema S

Dr. Seema Sivasankaran
MD, DNB
CONSULTANT PATHOLOGIST

Note

- Abnormal results are highlighted.
- Results relate to the sample only.
- Kindly correlate clinically.



DEPARTMENT OF LABORATORY MEDICINE

Final Report

Patient Name : Pooja Mogha MRN : 20010000094655 Gender/Age : FEMALE, 39y (11/06/1983)

Collected On : 10/06/2023 11:39 AM Received On : 10/06/2023 01:39 PM Reported On : 10/06/2023 02:34 PM

Barcode : 222306100021 Specimen : Urine Consultant : Dr. S Shreyas(GENERAL MEDICINE)

Sample adequacy : Satisfactory Visit No : OP-001 Patient Mobile No : 8373917166

Test

Urine For Sugar (Post Prandial)
(Semiquantitative Strip Method)

CLINICAL PATHOLOGY

Result	Unit
NEGATIVE	-

--End of Report--

*Seema S*Dr. Seema Sivasankaran
MD, DNB
CONSULTANT PATHOLOGIST

Note

- Abnormal results are highlighted.
- Results relate to the sample only.
- Kindly correlate clinically.



COLOUR DOPPLER ECHOCARDIOGRAPHY REPORT

NAME :Mrs Pooja Mogha

AGE/SEX:39Y/Female

ID NO :94655

DATE : 10/06/2023

REF BY :EHP

MEASURMENTS

AO : 27mm

LVID(d) :39mm

IVS :10mm

LA :29mm

LVID (s) :29mm

PW: 09mm

LVEF :60%

VALVES

MITRAL VALVE : Normal

AORTIC VALVE : Normal

TRICUSPID VALVE : Normal

PULMONARY VALVE : Normal

CHAMBERS

LEFT ATRIUM : Normal sized

RIGHT ATRIUM : Normal sized

LEFT VENTRICLE : Normal sized, Normal LV funtcion.

RIGHT VENTRICLE : Normal Sized, TAPSE – 19mm,Normal RV Function.

SEPTAE

IVS : Intact

IAS

:Intact

GREAT ARTERIES

AORTA : Normal sized, Normal arch

PULMONARY ARTERY : Normal

DOPPLER DATA

MITRAL VALVE : E/A - 0.7/0.6 m/s ,Normal LVF ,MR-Normal

AORTIC VALVE :Pgr - 03 mmHg

TRICUSPID VALVE : TR - Normal,PASP - 20 mmHg

PULMONARY VALVE : Pgr - 04 mmHg

WALL MOTION ABNORMALITIES NO RWMA

PERICARDIUM :Normal

VEGETATION/THROMBUS :Nil

OTHER FINDING :

IVC- 14 mm ,Normal sized , Collapsing,Normal RA pressure
HR- 91 b/m(sinus rhythm)

FINAL DIAGNOSIS

NORMAL CHAMBERS DIMENSION

NORMAL VALVES

NORMAL PA PRESSURE

NO RWMA

NORMAL LV SYSTOLIC FUNCTION

LVEF -60 %

CARDIAC SONOGRAPHER

J. Sowmya

2

Narayana Multispeciality Clinic

(A unit of Narayana Hrudayalaya Limited) CIN: L85110KA2000PLC027497

Registered Office: 258/A, Bommasandra Industrial Area, Anekal Taluk, Bangalore 560099

Address: #43/A-B, 1st Floor, BDA Complex, 6th Sector, HSR Layout, Bangalore - 560 102

Tel : +91-080 2572 7334, www.narayanahealth.org

Appointments

1800-309-0309 (Toll Free)

Emergencies

97384-97384

ID: 94655
Name: MS P00.JA M
Age: 39 Years
Gender: Female

2023-06-10 09:45:45

Vent. Rate 95 bpm
PR Interval 128 ms
QRS Duration 90 ms
QT/QTc Interval 366/427 ms
P/QRST Axes 58/41/42 deg
QTc/Hodges

Sinus rhythm
Anteroseptal T wave abnormality is borderline for age and gender
Borderline ECG

Unconfirmed Diagnosis

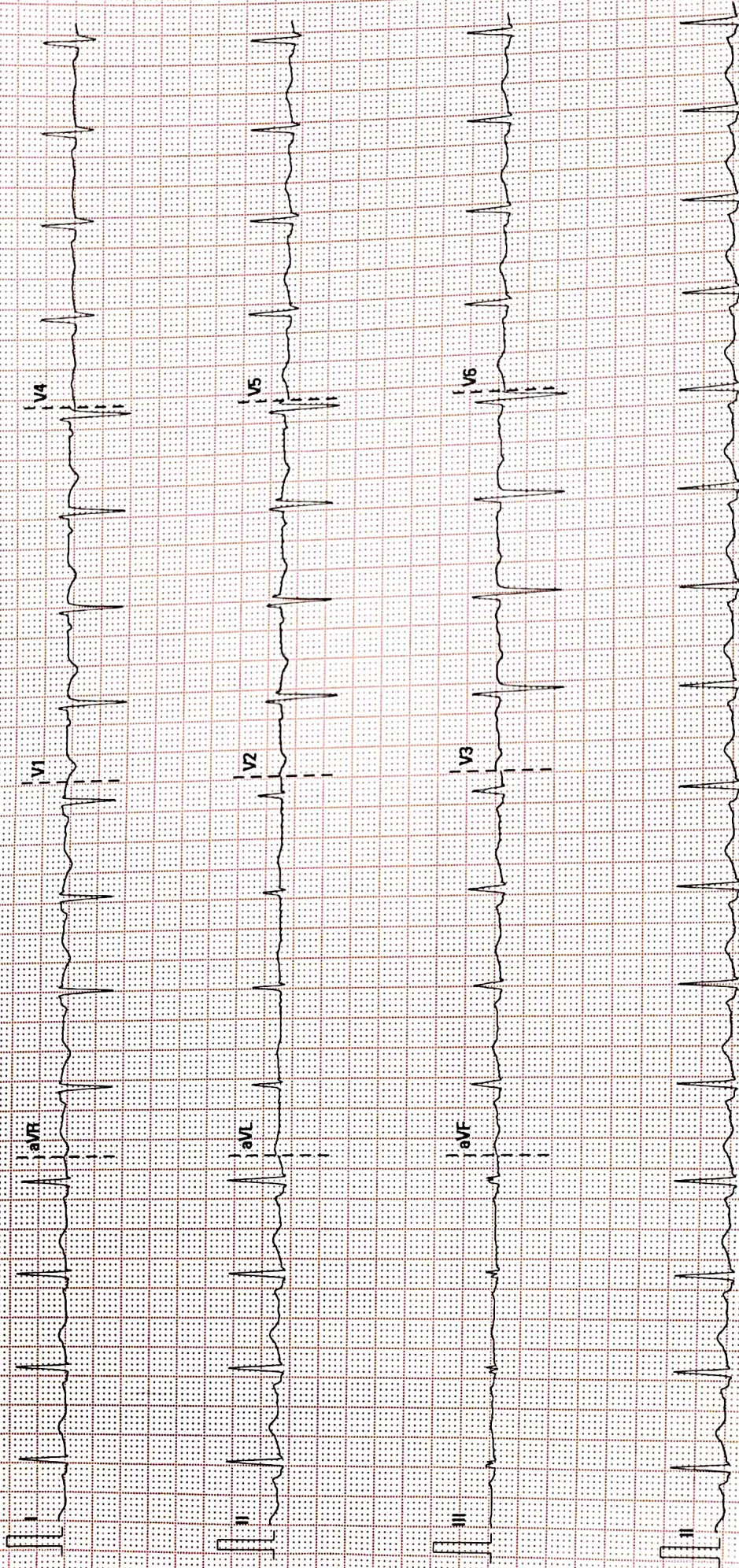

25 mm/s

10 mm/mV

50 Hz

BDR 35 Hz

Narayana Multispecialty Clinic

02.10.00/V28 4.1

SU.FN.25.035665

OP CASESHEET

Unit of Narayana Health

MRNO : 20010000094655
Patient Name : Ms Mogha Pooja
Gender / Age : Female, 39y
Address : HSR, Bangalore, Karnataka,
IN,
Visit No : OP-032
Consultation Type : REVISIT
Mobile No :

Date : 10-06-2023 08:20 AM
Department : OBSTETRICS & GYNAECOLOGY
Consultant : Dr Vijayalakshmi S Dhaded
Ref. Hospital :-
Ref. Doctor :-
Sponsor Name :-

CASE HISTORY:

B.P: 130/80 Wt: 79.1kg RR: Temperature:
Pulse: mmHg Chief Complaint: SpO2-99%
80bpm

GENERAL EXAMINATION:

Allergies: Known/Unknown
Body Habitus: Cachectic/ Thin Built/ Average Built/ Obese/ Normal
Pertinent Family History: Negative/ Unknown.
Psychological Assessment: Normal/Any Psychological Problem

SYSTEMIC EXAMINATION:

INVESTIGATIONS:

TREATMENT SUGGESTED:

REVIEW ON:

for glyce checkup (ketone)
do whole body since 2-3 months
10 month ago
H14 - 3-4/ 28-30 days, now few.
H2 11 yrs
P2A3 → 1st → minimal abt
→ 3rd → Bp abt at 30 per
4 → 4th → abt at 30 per
5 → " USG - 8-2 per
with ketone

Generated By: Bindhu Priya (335541)

Generated On: 10-06-2023 08:20 AM

One free consultation with the same doctor within next 6 days

Patient Name : Mrs Pooja Mogha
Age : 39 Years
Referred by : EHP

MRN :
Sex : Female
Date : 10-06-2023

ULTRASOUND ABDOMEN AND PELVIS

FINDINGS:

Liver is normal in size and shows mild diffuse increase in echogenicity. No intra or extra hepatic biliary duct dilatation. No focal lesions.

Portal vein is normal in course, caliber and shows hepatopetal flow. CBD is not dilated.

Gallbladder is completely contracted and shows multiple 4 to 5 mm calculi.

Pancreas to the extent visualized, appears normal in size, contour and echogenicity.

Spleen is normal in size, shape, contour and echopattern. No evidence of mass or focal lesions.

Right Kidney is normal in size (measures 10.9 cm in length & 1.8 cm in parenchymal thickness), position, shape and echopattern. Corticomedullary differentiation is maintained. No evidence of calculi or hydronephrosis.

Left Kidney is normal in size (measures 10.4 cm in length & 1.7 cm in parenchymal thickness), position, shape and echopattern. Corticomedullary differentiation is maintained. No evidence of calculi or hydronephrosis.

Urinary Bladder is partially distended.

Uterus is anteverted & normal in size, measures 9.2 x 4.4 x 5.6 cm. Few 7 mm posterior wall intramural fibroids are seen.

Endometrium measures 7 mm. Endometrial cavity is empty.

Both ovaries are obscured by bowel gas.

Both adnexa: No mass is seen.

There is no ascites or pleural effusion.

Divarication of recti / defect is seen in midline epigastric region.

IMPRESSION:

- Mild fatty liver (Grade I).
- Cholelithiasis with chronic cholecystitis.
- Few small posterior wall intramural uterine fibroids.
- Divarication of recti / defect in midline epigastric region.

Dr. Tahuj Gupta
Senior Consultant Radiologist

Disclaimer

Note: Investigations have their limitations. Solitary pathological/Radiological and other investigations never confirm the final diagnosis. They only help in diagnosing the disease in correlation to clinical symptoms and other related tests. Please interpret accordingly. This report is not for Medico- Legal purposes.

Patient Name	MRS POOJA MOGHA	Requested By	
MRN	20010000094655	Procedure DateTime	10-06-2023 11:41
Age/Sex	39Y/Female	Hospital	NH-HSR CLINIC

CHEST RADIOGRAPH (PA VIEW)

CLINICAL DETAILS: For executive health checkup.

FINDINGS:

- The lung fields and bronchovascular markings appear normal.
- The cardiac size is within normal limits.
- Mediastinum and great vessels are within normal limits.
- Trachea is normal and is central. The hilar shadows are unremarkable.
- The costo-phrenic angles are clear. No evidence of pleural effusion or pneumothorax.
- The visualized bones and soft tissue structures appear normal.
- Both the diaphragmatic domes appear normal.

IMPRESSION:

- No significant abnormality detected.

XL

Dr. Tanuj Gupta MBBS, DMRD, DNB
Lead and Senior Consultant Radiologist

* This is a digitally signed valid document. Reported Date/Time: 10-06-2023 11:54

This report has been generated from **NH Teleradiology 24/7**, a service of Narayana Health
-- End of Report --
Page 1 of 1

Narayana Multispeciality Clinic

(A unit of Narayana Hrudayalaya Limited) CIN: L85110KA2000PLC027497

Registered Office: 258/A, Bommasandra Industrial Area, Anekal Taluk, Bangalore 560099
Address: #43/A-B, 1st Floor, BDA Complex, 6th Sector, HSR Layout, Bangalore - 560 102
Tel : +91-080 2572 7334, www.narayanahealth.org

Appointments
1800-309-0309 (Toll Free)

Emergencies
97384-97384