



To,

The Coordinator,
Mediwheel (Arcofemi Healthcare Limited)
Helpline number: 011- 41195959

Dear Sir / Madam,

Sub: Annual Health Checkup for the employees of Bank of Baroda

This is to inform you that the following spouse of our employee wishes to avail the facility of Cashless Annual Health Checkup provided by you in terms of our agreement.

PARTICULARS OF HEALTH CHECK UP BENEFICIARY	
NAME	POONAM DEVI
DATE OF BIRTH	01-01-1989
PROPOSED DATE OF HEALTH CHECKUP FOR EMPLOYEE SPOUSE	17-12-2023
BOOKING REFERENCE NO.	23D121562100079742S
SPOUSE DETAILS	
EMPLOYEE NAME	MR. KUMAR MUKESH
EMPLOYEE EC NO.	121562
EMPLOYEE DESIGNATION	DAFTARY
EMPLOYEE PLACE OF WORK	SISOUDA
EMPLOYEE BIRTHDATE	01-07-1997

This letter of approval / recommendation is valid if submitted along with copy of the Bank of Baroda employee id card. This approval is valid from **16-12-2023** till **31-03-2024**. The list of medical tests to be conducted is provided in the annexure to this letter. Please note that the said health checkup is a **cashless facility** as per our tie up arrangement. We request you to attend to the health checkup requirement of our employee's spouse and accord your top priority and best resources in this regard. The EC Number and the booking reference number as given in the above table shall be mentioned in the invoice, invariably.

We solicit your co-operation in this regard.

Yours faithfully,

Sd/-

**Chief General Manager
HRM Department
Bank of Baroda**

(Note: This is a computer generated letter. No Signature required. For any clarification, please contact Mediwheel (Arcofemi Healthcare Limited))

Dr. Pawan Kumar Singh
M.B., S. DNB (Medicine)
UPMCO 51330
Director & Consultant Physician
JPK Clinic & Diagnostics
A Unit of JPK Hospitals & Trauma Centre Pvt. Ltd.

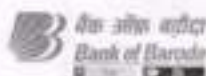

भारत सरकार
Government of India

पूना देवी
Poonam Devi
जन्म तिथि/DOB: 01/06/1998
लिंग/ GENDER: FEMALE

8536 0858 1672
VID : 9103 1178 3331 3520

मेरा आधार, मेरी पहचान

एनडीएल
National Data

भारतीय विशिष्ट पहचान प्राधिकरण
Unique Identification Authority of India

नाम
पता: मुकेश कुमार, ग्राम-मंगरु, नारायणपुर तालुका, उत्तर प्रदेश - 281307

Address:
W/O: Mukesh Kumar, Gram-mangaru, Narayanpur Talu, Hathras, Uttar Pradesh - 281307

8536 0858 1672
VID : 9103 1178 3331 3520

1947 | 1122 help@uidai.gov.in | www.uidai.gov.in

पूनाम

Dr. Fawan Kumar Singh
M.B.B.S. D.M. (Medicine)
UPMCI-81330
Director & Consultant Physician
JPK Clinic & Diagnostics
(A Unit of JPK Hospitals & Trauma Centre Pvt. Ltd.)

MRS POONAM DEVI
A9 9511F

18.12.2023 10:16:56
JPK CLINIC AND DIAGNOSTICS
NORMAL COMPOUND SUPER MARKET
SULTANPUR

Location:
Room:
Order Number:
Indication:
Medication 1:
Medication 2:
Medication 3:

64 bpm
-- / -- mmHg

QRS : 70 ms
QT / QTcBaz : 414 / 427 ms
PR : 162 ms
P : 88 ms
RR / PP : 938 / 937 ms
P / QRS / T : -27 / 59 / 17 degrees

Normal sinus rhythm
Normal ECG

Technician:
Ordering Ph: DR. J.P. SINGH
Referring Ph:
Attending Ph:

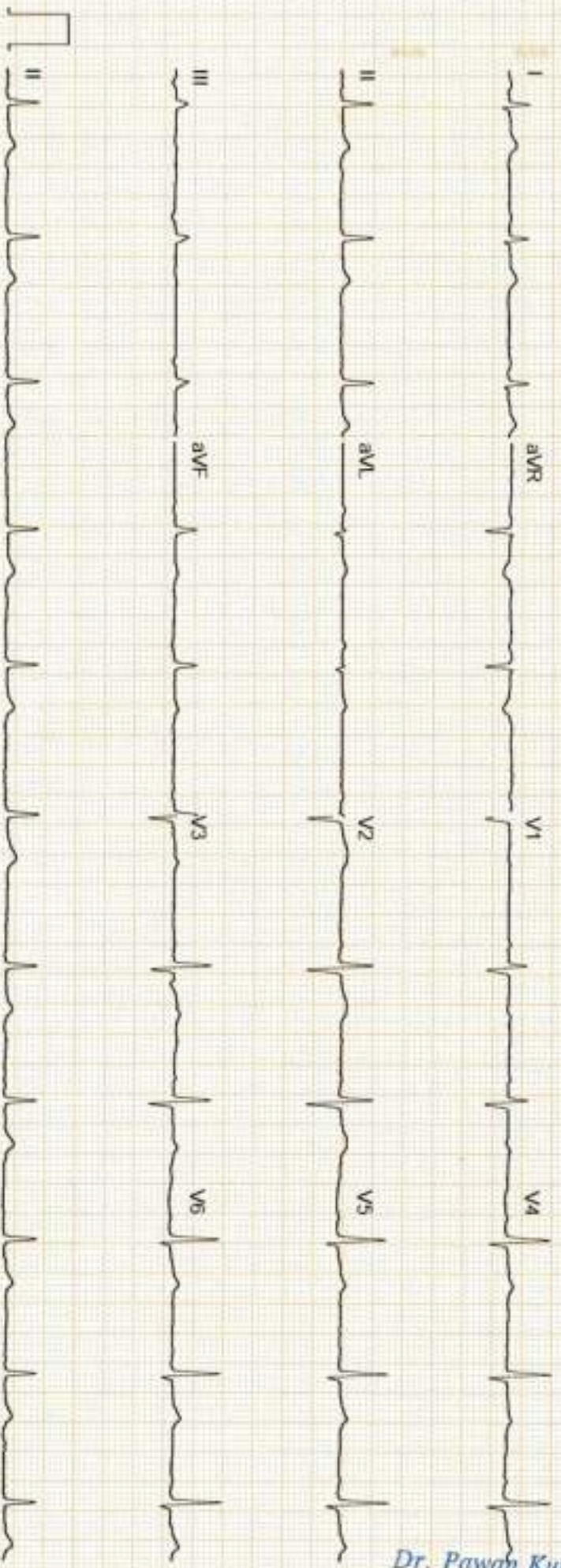

Dr. Pawan Kumar Singh
M.B.B.S. DNB (Medicine)
UPMCI-61330
Director & Consultant Physician
JPK Clinic & Diagnostics
Int'l of JPK Hospitals & Trauma Centre Pvt. Ltd.

GE MAC2000 1 1 12SL™ V241 25 mm/s 10 mm/mV ADS 0.56-20 Hz 50 Hz 4x2.5x3_25_R1 1/1

Unconfirmed



सर्वे सन्तु निरामया

राज डायग्नोस्टिक एण्ड मेडीकेयर

डिजिटल एक्सरे, पैथॉलाजी, अल्ट्रासाउण्ड, ई.सी.जी.

ठाकुर प्रसाद काम्प्लेक्स, निकट NY मॉल, गल्ला मण्डी मोड़, जिला अस्पताल रोड- सुलतानपुर

Report No : 34,032
 Patient Name : Mrs. POONAM
 Age (Y-M-D) : 25 - 0 - 0
 Sex : Female
 Referred By : DHS



Bill No. / Day Sr.: 12/18/2023 1
 Receiving Date : 12/18/2023 1
 Reporting Date :

X-RAY CHEST P.A.

TRACHEA- : Trachea is central,
 CARDIAC SHADOW- : The cardiac size and silhouette is normal.
 ANGLES- : Both costophrenic angles are clear.
 PARRENCHYMA- : Both lung fields are clear & have normal volume bronchovascular pattern.
 C / T RATIO- : Normal
 MEDIASTINUM- : no mediastinal shift is seen.
 DOME OF DIAPHRAGM- : Both domes of the diaphragm are normal in position, outline & curvature.
 IMPRESSION- : NORMAL FINDING

सर्वे सन्तु निरामया

Dr. Pawan Kumar Singh
 M.B.B.S. DAB (Medicine)
 UPMCI-81360
 Director & Consultant Physician
 JPK Clinic & Diagnostics
 A Unit of JPK Hospitals & Trauma Centre Pvt. Ltd.)

Dr. Amit Kumar
 M.B.B.S. MS
 Reg.No.-29176

Dr. Amit Kumar
 (Sonologist.)

Timings: 8.30 AM to 7.30 PM, Sunday, 9.00 AM to 2.00 PM.

This is Profession opinion clinicians are requested to correlate pathological finding with clinical feature.
 If there is any doubt please repeat test free of cost. (NOT FOR MEDICO LEGAL PURPOSE)





राज डायग्नोस्टिक एण्ड मेडीकेयर

डिजिटल एक्सरे, पैथॉलाजी, अल्ट्रासाउण्ड

ठाकुर प्रसाद काम्प्लेक्स, निकट NY माल, गल्ला मण्डी मोड, जिला अस्पताल रोड-सुलतानपुर

Report No : 34,016
 Patient Name : Mrs. POONAM
 Age (Y-M-D) : 25 - 0 - 0
 Sex : Female
 Referred By : DHS



Bill No. / Day Sr.: 18-Dec-23 12
 Receiving Date : 18-Dec-23 12
 Reporting Date :

ULTRASONOGRAPHIC STUDY OF WHOLE ABDOMEN FEMALE.

LIVER	: Liver is normal in size and echogenicity . No focal or diffuse mass lesion seen.No IHBD dilatation seen.
GALL BLADDER	: Gall bladder is normal in distension & shows echofree lumen.Wall thickness is within normal limit. No obvious GB calculus / sludgeness noted.
PV & CBD	: Portal vein and CBD are normal in their course and calibre
PANCREAS	: Pancreas is normal in size, contour and echotexture.
SPLEEN	: Spleen is normal in size and echogenicity. No mass lesion seen
KIDNEYS	: Both kidneys are normal in size, contour and echopattern. Cortico medullary differentiation is normally preserved. No calculus or mass lesion is seen. No hydronephrosis is seen.
URETER	: Normally visualized.
URINARY BLADDER	: Urinary Bladder is normal in wall thickness with evidence of anechoic lumen.No calculi or mass lesion seen.
UTERUS	: Hyristerectomy Done
BOWEL	: Bowels are normal.no significant gas shadow seen.
IMPRESSION	: NORMAL SONOGRAPHIC STUDY OF ABDOMEN.

सर्वे सन्तु निरामया

Dr. Pawan Kumar Singh
 M.B.B.S. DNB (Medicine)
 UPMCI-61330
 Director & Consultant Physician
 JPK Clinic & Diagnostics
 (A Unit of JPK Hospitals & Trauma Centre Pvt. Ltd.)

Dr. Amit Kumar
 M.B.B.S. MS
 Reg.No.-29176

Dr. Amit Kumar
 (Sonologist.)



Timings : 8.30 AM to 7.30 PM, Sunday, 9.00 AM to 2.00 PM.

This is Profession opinion clinicians are requested to correlate pathological finding with clinical feature.

If there is any doubt please repeat test free of cost.

{ NOT FOR MEDICO LEGAL PURPOSE }

JPK HOSPITAL AND TRAUMA CENTER

BRUCE:Supine(0:13)



poornam devi / 25 Yrs / F / 144 Cms / 61 Kg / HR : 75

Date: 18 - 12 - 2023 11:08:10 AM METS: 1.0/ 75 bpm 38% of THR BP: ---/--- mmHg Combined Mediana/ BLC Ovr Natch Ovr HF 0.05 Hz&F 35 Hz

ExTime: 00:00 0.0 mph, 0.0%

25 mm/Sec. 1.0 Cm/mV

4X 90 ms Post J

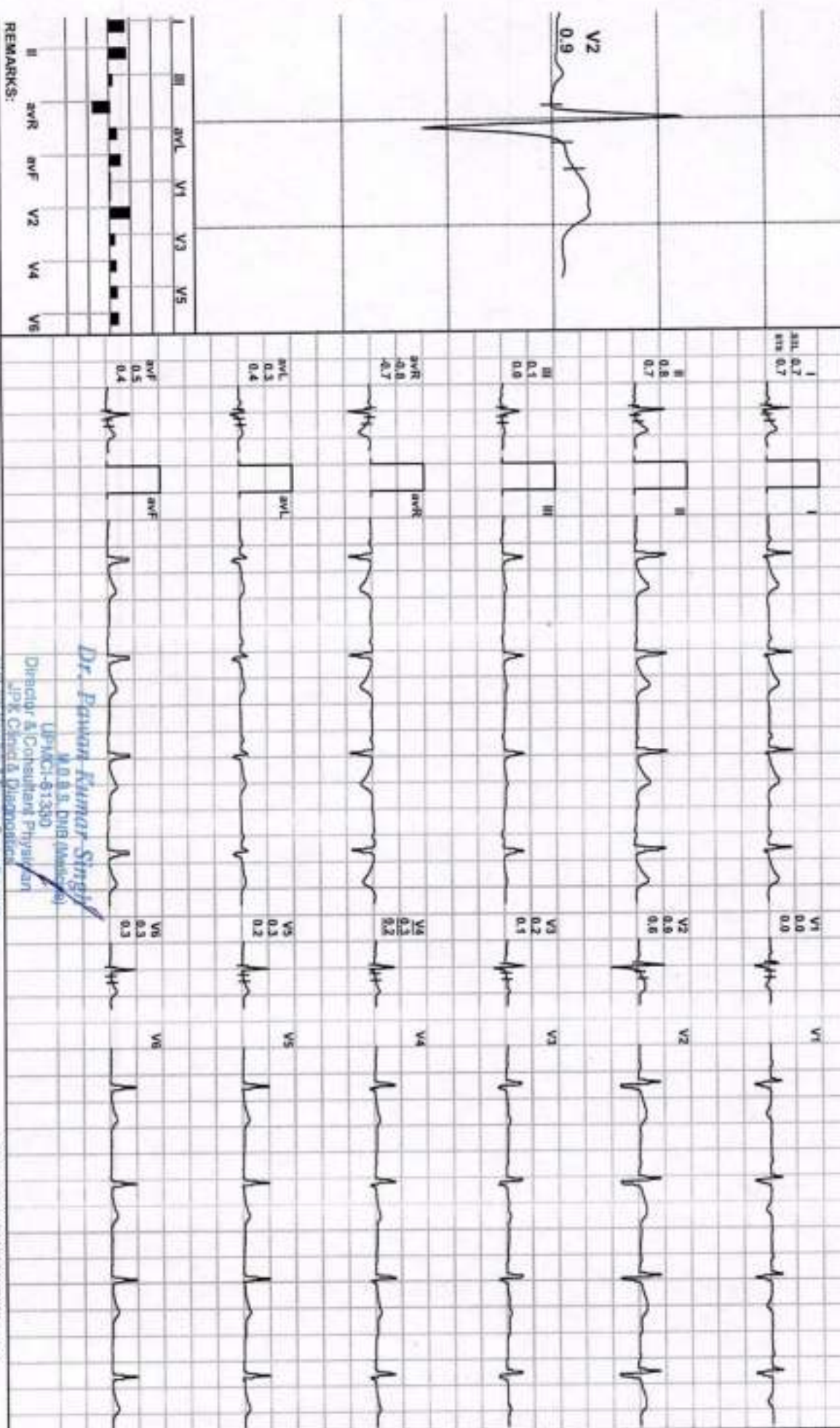
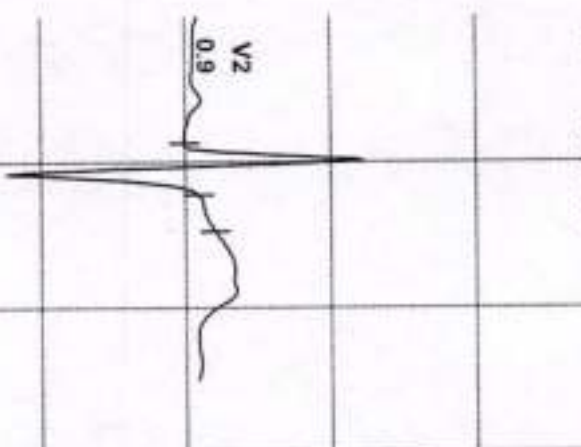

Dr. Pawan Kumar Singh

M.D. B.S. DNB (Anesth)
UPMCI-61380
Director & Consultant Physician
JPK Chest & Diagnostic

1107 JPK Hospital & Trauma Centre Pvt. Ltd.

(ADX_GEM217220330)RYMileagers

JPK HOSPITAL AND TRAUMA CENTER

BRUCE: Standing(0:10)



Doornam dew / 25 Yrs / F / 144 Cms / 61 Kg / HR : 69

Date: 18 - 12 - 2023 11:08:10 AM METS: 1.0/ 69 bpm 35% of THR BP: - / - mmHg Combined Medians/ BLC Cw/ Nckch Cw/ HF 0.05 Hz/ LF 35 Hz

EXTIME: 00:00 0.0 miph, 0.0%

4X 60 m/s Post J

25 min/Sec. 1.8 (unitary)

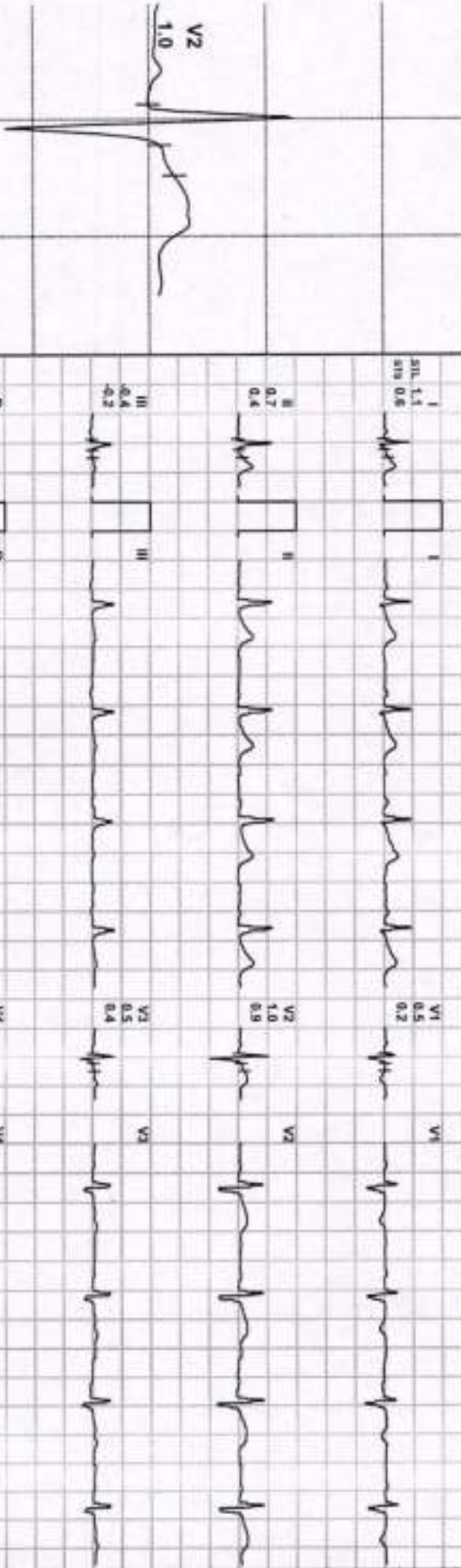

Lead	AVR	AVL	AVF	V1	V2	V3	V4	V5	V6
I		0.7	0.6						
II		0.7	0.6						
III		0.4	0.2						
aVR	-0.9	0.7	0.2						
aVL	-0.5	0.4	0.2						
aVF			0.2						
V1				0.5	0.2				
V2				1.0	0.9				
V3				0.5	0.4				
V4				0.5	0.4				
V5				0.6	0.4				
V6				0.7	0.4				

Dr. Pawan Kumar Singh
MB.BS-DNB (Anesth)
UP/MD-51330

Director & Consultant Physician
JPK Critical Care & Interventional
Unit of JPK Hospital & Trauma Centre Pvt. Ltd.

(ADJX_GEM217220330)R/Aerogens



DOB: 08/18/1981 / 25 Yrs / F / 144 Cms / 61 Kg / HR : 72

Date: 18 - 12 - 2023 11:06:10 AM METS: 140 72 bpm 37% of THR BP: ---/--- mmHg Combined Medians/ BLC On Neck On HF 0.05 HAVLF 35 Hz

ExTime: 00:00 0.0 mph, 0.0%

25 min/Sec. 1.0 Cm/IV

4X 88 ms Post J

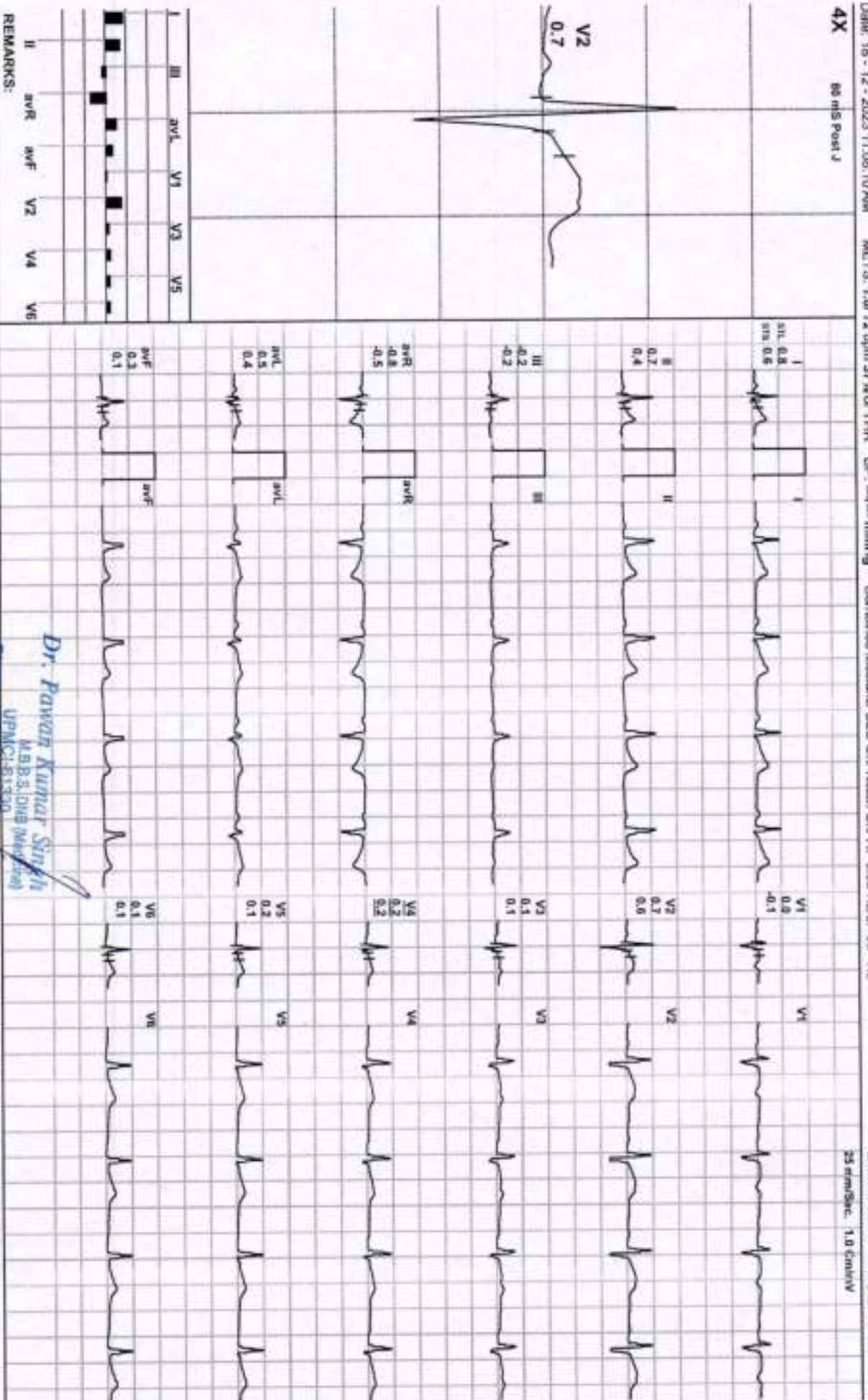

Dr. Pawan Kumar Singh
M.B.B.S, DM (Medicine)
UPMC:81330

Director & Consultant Physician
JPK Clinic & Diagnostic
(A Unit of JPK Hospitals & Trauma Centre Pvt. Ltd)

(ADX_GEM217220330)RJAIntegers



DOB: 18-12-2023 11:08:10 AM METS: 1.0/ 72 bpm 37% of THR BP: ---/--- mmHg Combined Modals/ BLC On/ Natch On/ HF 0.05 HOLF 35 Hz

4X 60 ms Post J

EXTime 00:00 0.0 mgn, 0.0% 25 mm/Sec, 1.8 Cm/IV

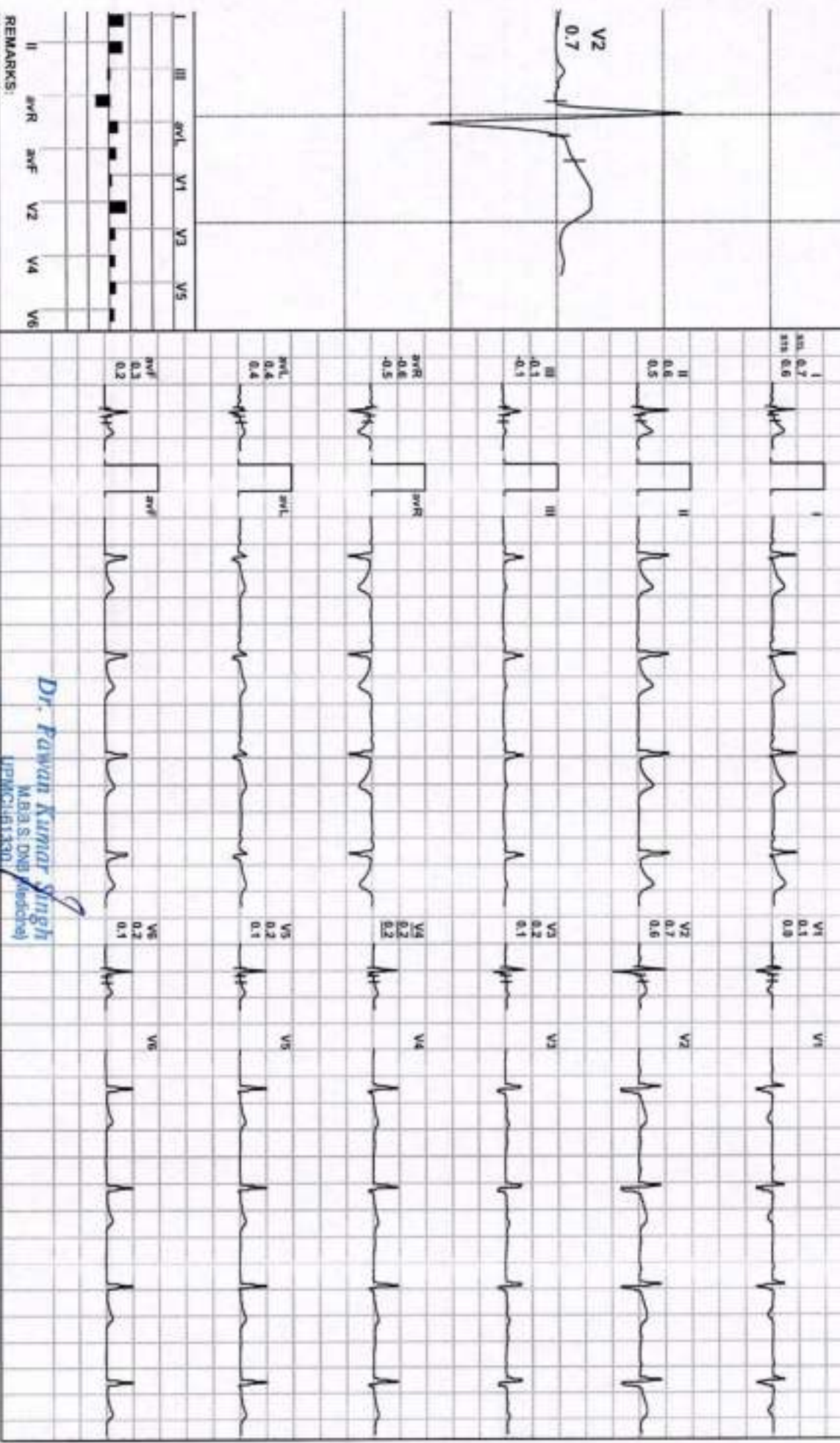

Dr. Pawan Kumar Singh
M.B.B.S. DNB (Medicine)
IPMCH161130

Director & Consultant Physician
JPK Clinic & Diagnostics

(A Unit of JPK Hospital & Trauma Centre Pvt. Ltd.)

(ADX_GEM217220330(R)/Allengers



Doornam devl / 25 Yrs / F / 144 Cms / 61 Kg / HR : 77

Date: 18 - 12 - 2023 11:08:10 AM METS: 1.0/ 77 bpm 39% of THR BP: 110/70 mmHg Combined Medication/ BLC On/ Natch On/ HF 0.05 Hz/LF 35 Hz

ExTime: 00:00 0.0 mph, 0.0%

4X 60 ms Post J

35 mm/Sec. 1.0 Cm/IV

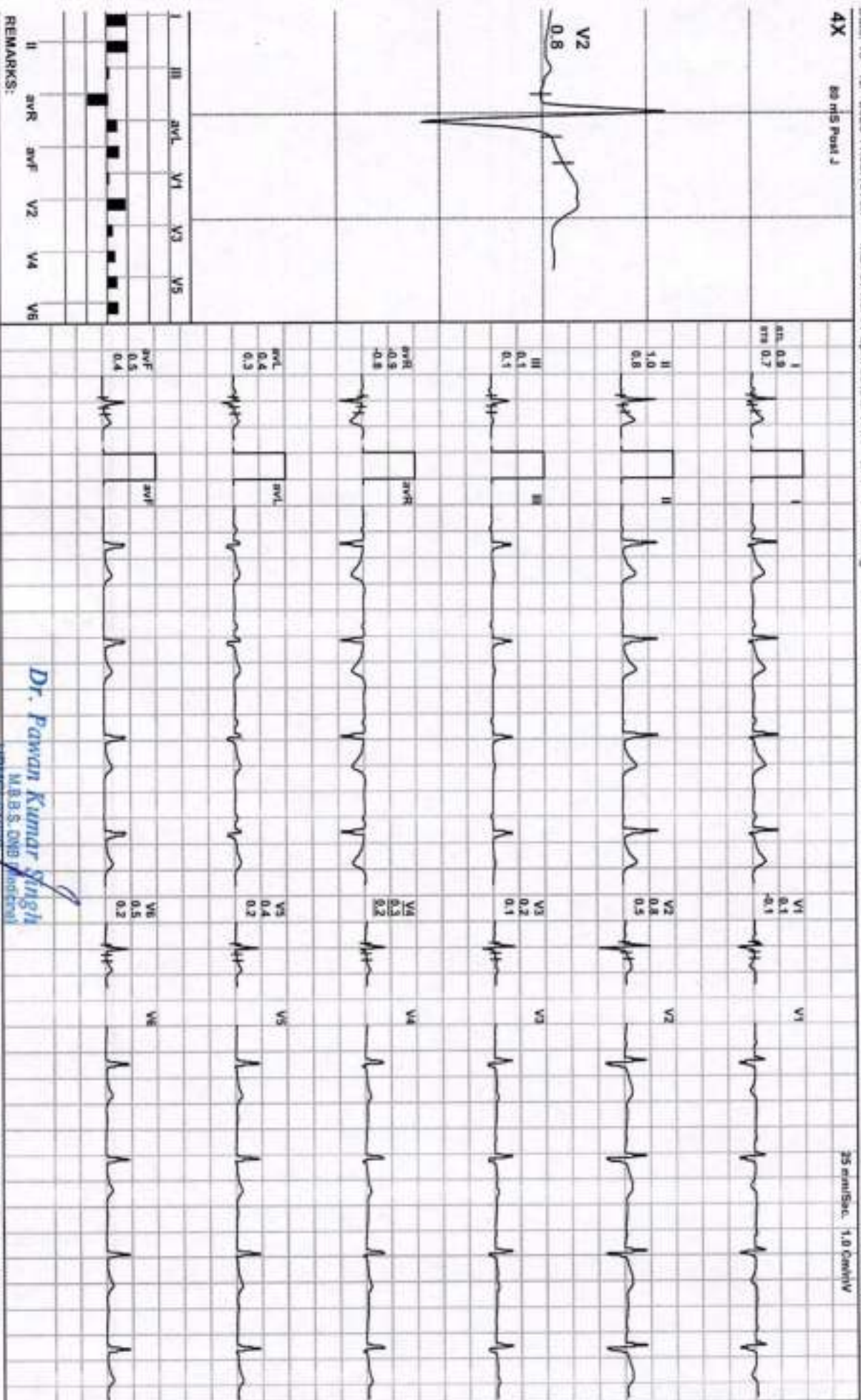

Dr. Pawan Kumar Singh
M.B.B.S. (M.B. General)

Director & Consultant Physician

JPK Clinic & Diagnostics
(A Unit of JPK Hospital & Trauma Center Pvt. Ltd.)
<http://www.novapdf.com>

ADX_GEN017720330(F)Allengrns

JPK HOSPITAL AND TRAUMA CENTER

000rasm devl / 25 Yrs / F / 144 Cms / 61 Kg / HR : 121

BRUCE: Stage 1(3:00)



Date: 18 - 12 - 2023 11:08:10 AM METS: 4.7/ 121 bpm 62% of THR BP: 117/82 mmHg Combined Meds/ml B/C Ov Natch Ov HF 0.05 HOLF 35 Hz EXTime: 03:00 1.7 mph, 10.0%

4X 80 mS Post J

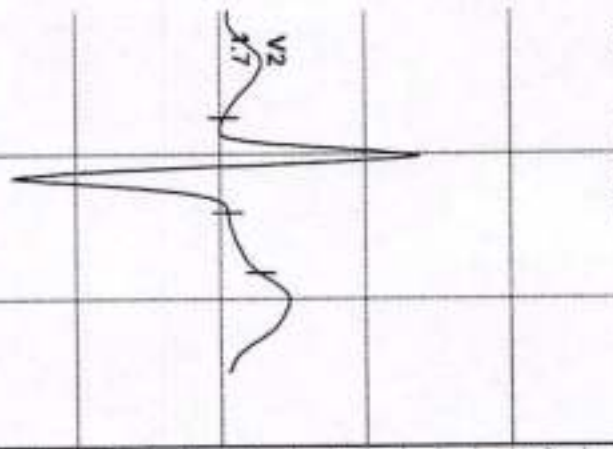

I	II	III	aVL	aVF	V1	V2	V3	V4	V5	V6
2.8	2.4	2.6	0.9	1.8	1.7	1.7	1.4	1.3	1.3	1.4

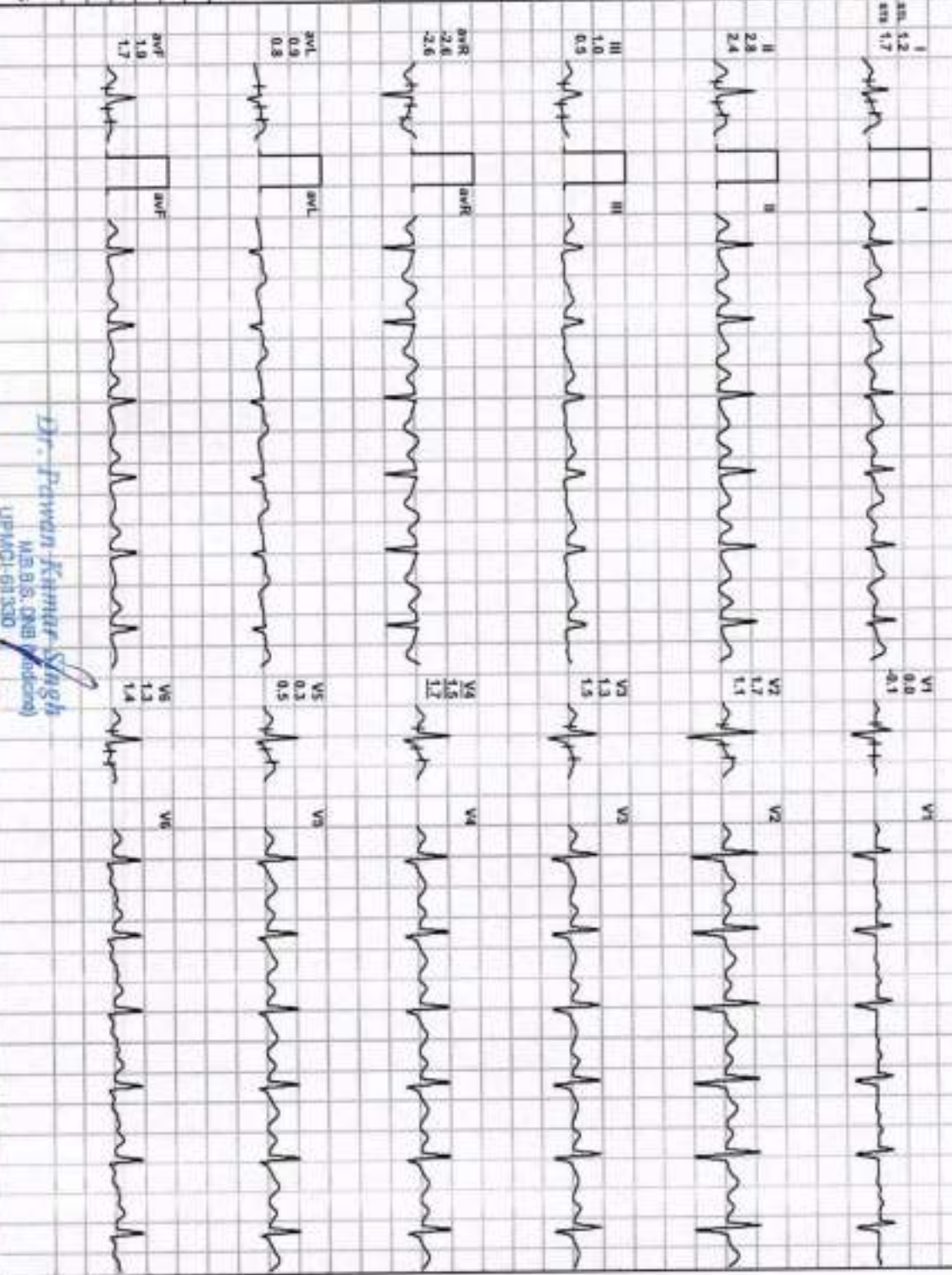

Dr. Praveen Kumar Singh
 MD, BS, CMB (Pediatric)
 UPMCI-611330

Director & Consultant Physician
 JPK Clinic & Diagnostic
 JPK Hospital & Trauma Center Pvt. Ltd.

(ADX_GEN217220330)RJAAbengps

JPK HOSPITAL AND TRAUMA CENTER

BRUCE: Stage 2(3:00)



DOORPAT dev1 / 25 Yrs / F / 144 Cms / 61 Kg / HR : 157

Date: 18 - 12 - 2023 11:08:10 AM METS: 7.1/ 157 bpm 81% of THR BP: 119/85 mmHg Combined Medials/ BLC Ov Natch Ov HF 0.05 HOLF 35 Hz

ExTime: 06:00 2.5 mph, 12.0%

4X 10 mS Post J

25 mm/Sec, 1.0 Cm/mV

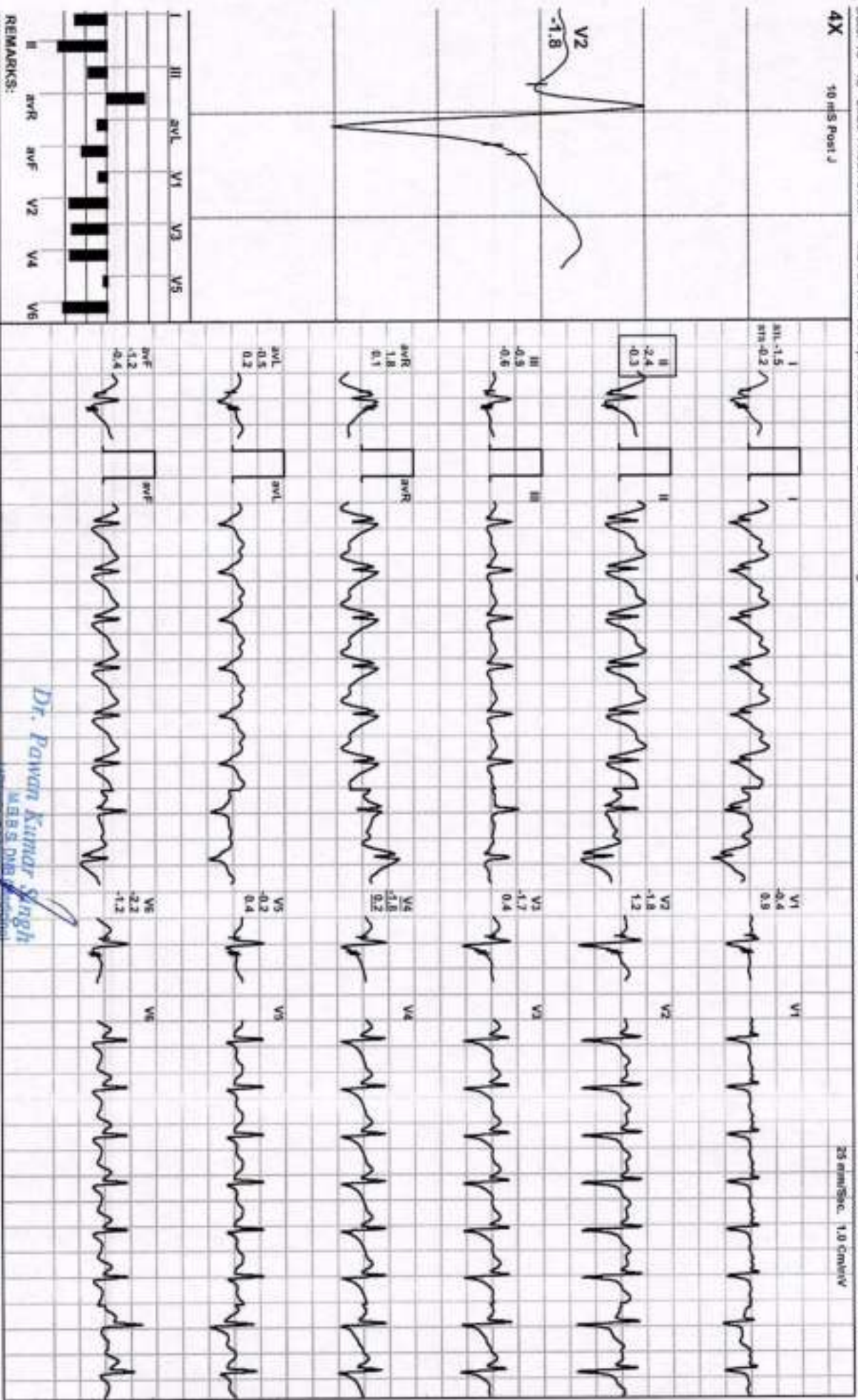

REMARKS:

Dr. Pawan Kumar Singh
 MBBS, DNB (Gen Med)

UPRMC1-81330
 Director & Consultant Physician

JPK Clinic & Diagnostics
 One of JPK Hospital & Trauma Center

(ADX_GEM217220330)R\A\engvs

JPK HOSPITAL AND TRAUMA CENTER

PeakEx



Doornam dev / 25 Yrs / F / 144 Cms / 61 Kg / HR : 166

Date: 18 - 12 - 2023 11:08:10 AM METS: 7.50 166 bpm 85% of THR BP: 119/85 mmHg Combined Mediana/ BLC On/ Nadih On/ Hf: 0.05 HdtLF: 35 Hz

EXTIME: 06:41 3.4 mph 14.0%
25 mm/s Sq. 1.0 Cm/s V

4X 40 ms Post J

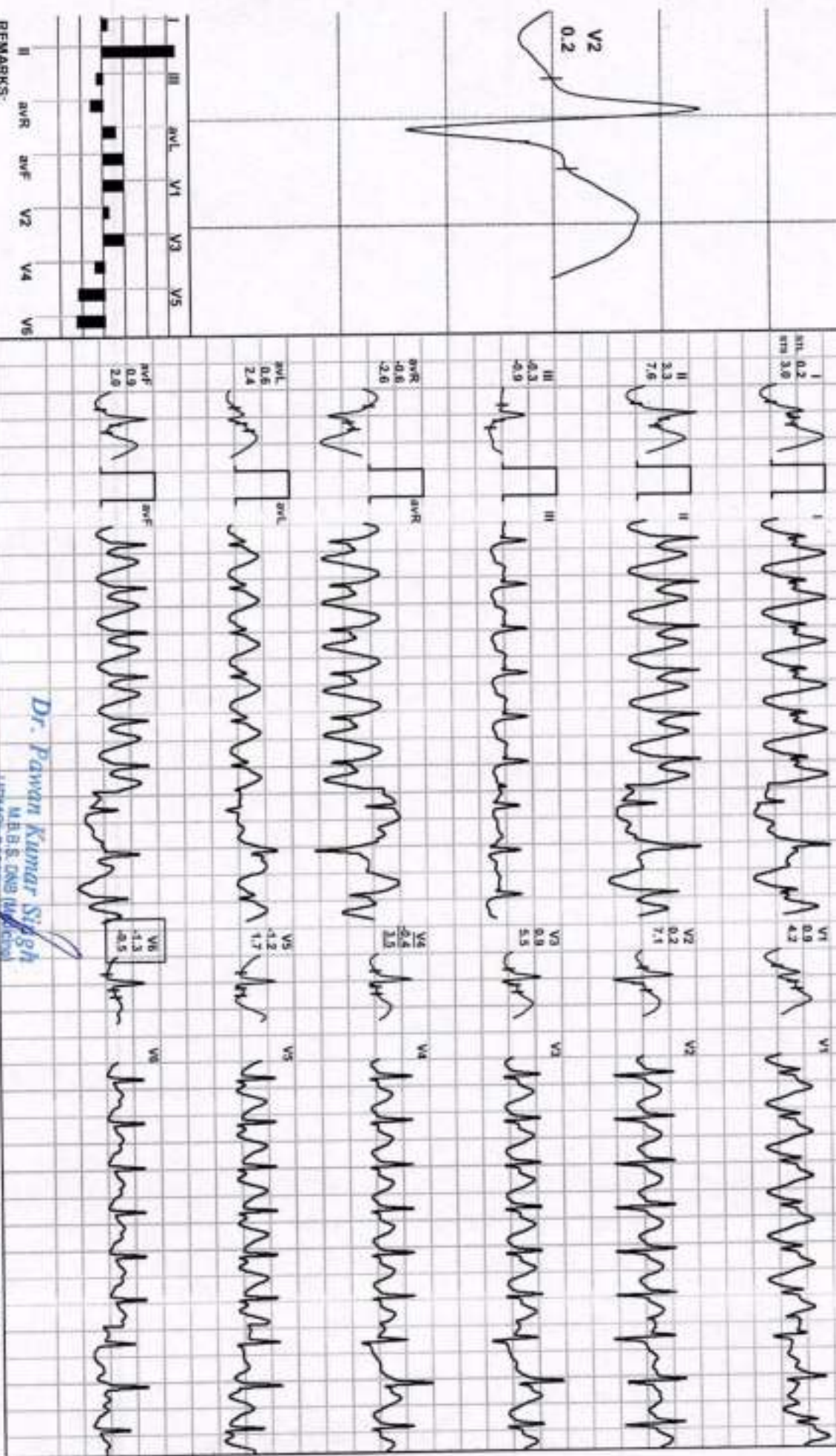

REMARKS:

Dr. Pawan Kumar Singh
M.B.B.S. DNB (Medical)
JPMCH-D-1339

Director & Consultant Physician

JPK Clinic & Diagnostics

Unit of JPK Hospitals & Trauma Centre Pvt. Ltd.
(<http://www.novapdf.com>)

(ADX_GEM2172203301R)pkj@jpk.org

JPK HOSPITAL AND TRAUMA CENTER

Recovery(0:30)



Room: dev / 25 Yrs / F / 144 Cms / 61 Kg / HR : 154

Date: 18 - 12 - 2023 11:09:10 AM METS: 4.1/ 154 bpm 79% of THR BP: 119/85 mmHg Confined Medians/ BLC On/ Natch On/ HF 0.05 H2O/LF 35 Hz

Extra: 06:40 1.1 mph, 0.0%

4X 60 ms Post J

25 mm/Sec. 1.0 cm/mV

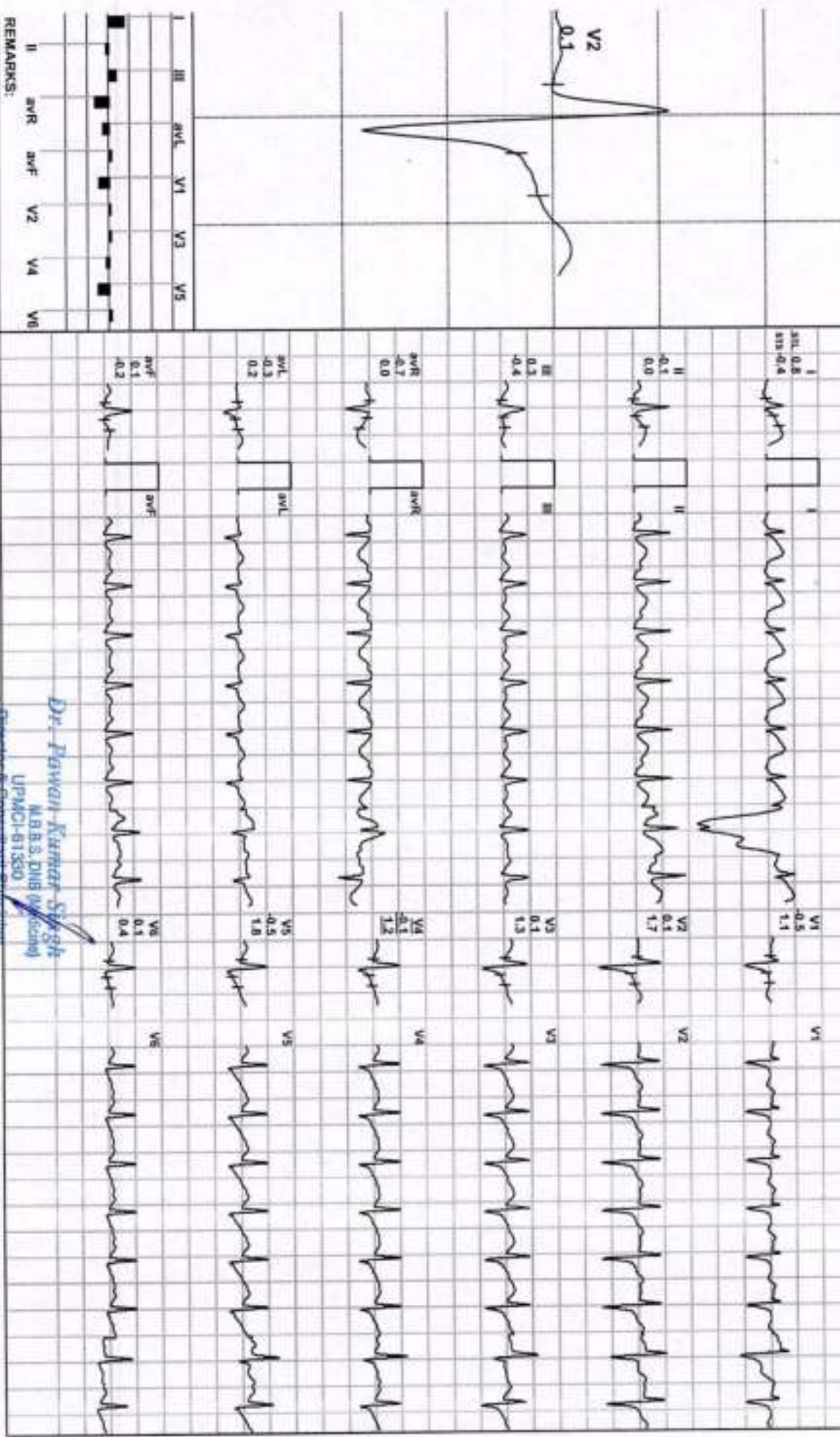

REMARKS:

Dr. Parwan Kaur Singh
 M.B.B.S, DNB (Anesthesia)
 UPMCI-61350

Director & Consultant, Physician
 JPK Clinic & Diagnostics
 1A, Unit of JPK Hospital & Trauma Centre Pvt. Ltd.)

(AOX_GEMCI17220330)RF\Managers

JPK HOSPITAL AND TRAUMA CENTER

Recovery(1:00)



Docram devl / 25 Yrs / F / 144 Cms / 61 Kg / HR : 136

Date: 18 - 12 - 2023 11:05:10 AM METS: 1.1/ 136 bpm 70% of THR BP- 118/88 mmHg Combined Medial/ BLC Ov/ Natch Ov/ HF: 0.05 Hr/LF: 35 Hz

ExTime: 06:40 1.1 mpu, 0.0%

25 mm/Sec. 1.0 Cm/Div

4X 60 mS Post J

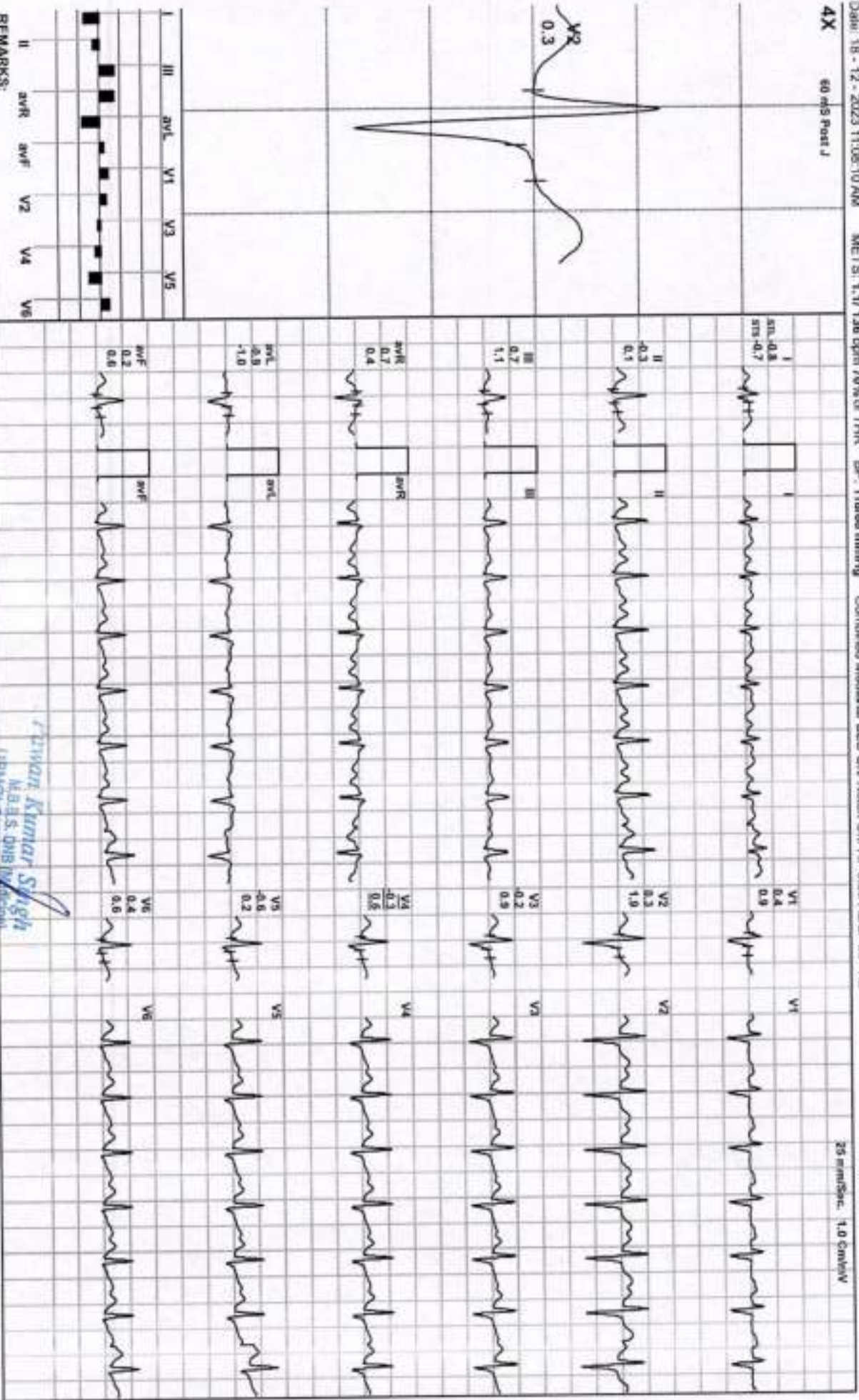

REMARKS:

Ravi Kumar Singh
M.B.B.S. DNB (Genl)
JPK Hospital & Trauma Center



poornam devi / 25 Yrs / F / 144 Cms / 61 Kg / HR : 129

Date: 18 - 12 - 2023 11:08:10 AM METS: 1.01 129 bpm 66% of THR BP: 110/88 mmHg Combined Medians/ ELC On/ Notch On/ HF 0.05 Hz/LF 35 Hz

ExTime: 06:40 0.0 mph, 0.0%

25 mm/Sec 1.0 Cm/IV

4X 60 ms Post J



I	II	III	aVR	aVL	aVF	V1	V2	V3	V4	V5	V6
0.8	0.8	0.8	0.8	0.8	0.8	0.8	0.8	0.8	0.8	0.8	0.8

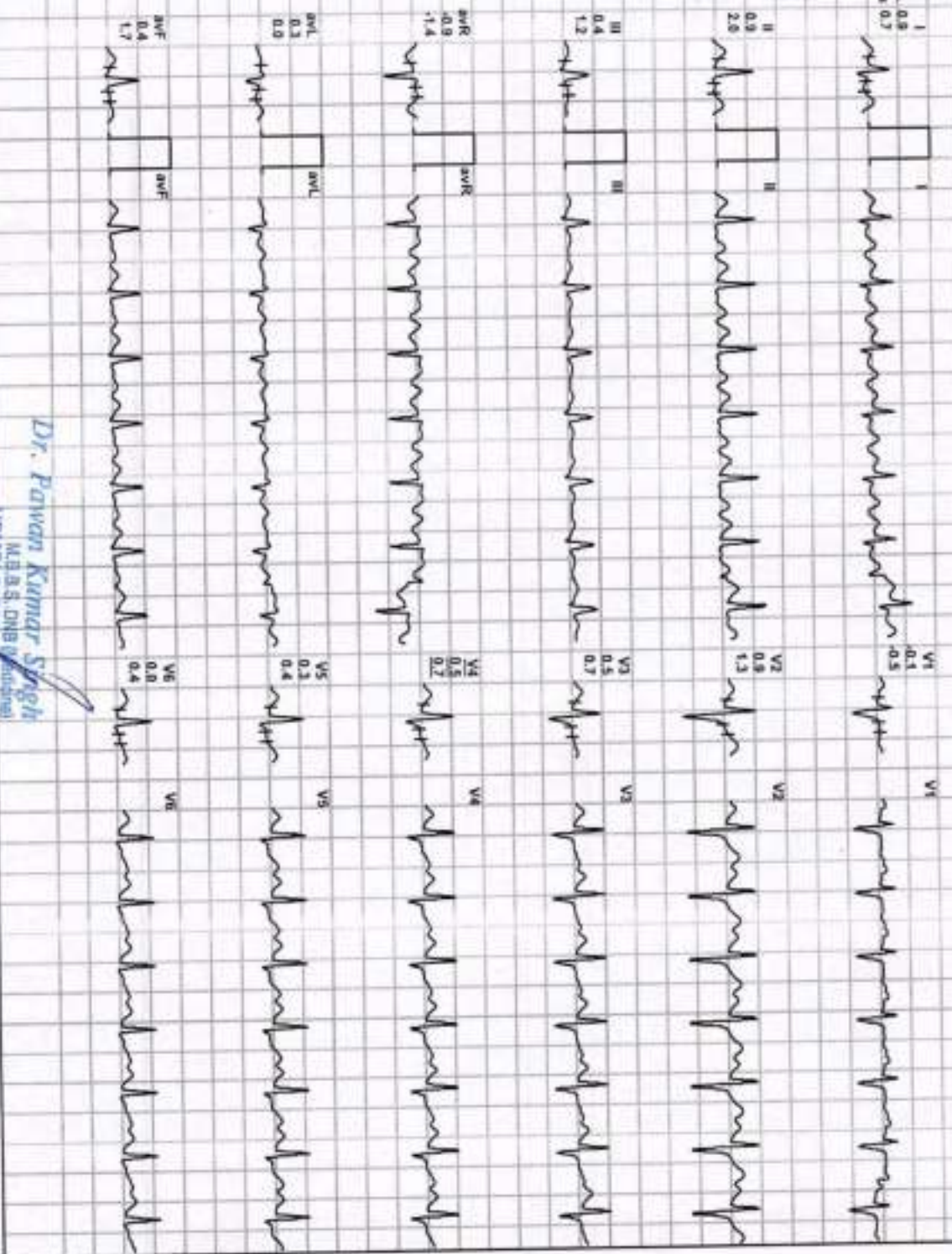

Dr. Pawan Kumar Singh

M.B.B.S, DNB (Cardiology)

Director & Consultant Physician

JPK Clinic & Diagnostics

Unit of JPK Hospital & Trauma Center Pvt. Ltd. (http://www.novapdf.com)

(ADX_GEM217220330XRI)Allengrxx

JPK HOSPITAL AND TRAUMA CENTER

Report



SULTANPUR Email:

poonam devi / 25 Yrs / F / 144 Cms / 61 Kg
 Date: 18 - 12 - 2023 11:08:10 AM Refd By : SELF Examined By: DR.PAWAN KUMAR SINGH

Stage	Time	Duration	Speed(mph)	Elevation	METS	Rate	%THR	BP	RPP	PVC	Comments
Supine	00:12	0:12	00.0	00.0	01.0	075	38 %	---	000	00	
Standing	00:21	0:09	00.0	00.0	01.0	069	35 %	---	000	00	
HV	00:30	0:09	00.0	00.0	01.0	072	37 %	---	000	00	
Warm Up	00:41	0:11	00.0	00.0	01.0	072	37 %	---	000	00	
ExStart	00:51	0:10	00.0	00.0	01.0	077	39 %	---	000	00	
BRUCE Stage 1	03:51	3:00	01.7	10.0	04.7	121	62 %	117/82	141	00	
BRUCE Stage 2	06:51	3:00	02.5	12.0	07.1	157	81 %	119/85	186	00	
PeakEx	07:31	0:40	03.4	14.0	07.8	166	85 %	119/85	197	00	
Recovery	08:01	0:30	01.1	00.0	04.1	154	79 %	119/85	183	00	
Recovery	08:31	1:00	01.1	00.0	01.1	136	70 %	118/88	160	00	
Recovery	08:41	1:11	00.0	00.0	01.0	129	66 %	118/88	152	00	

FINDINGS :

Exercise Time : 06:40
 Initial HR (ExStrt) : 77 bpm 39% of Target 195
 Initial BP (ExStrt) : 0/0 (mm/Hg)
 Max Workload Attained : 7.8 Fair response to induced stress
 Max ST Dep Lead & Avg ST Value : III & -2.1 mm in PeakEx
 Duke Treadmill Score : 06.2
 Test End Reasons : Test Complete

REPORT :

TEST OBJECTIVE : ROUTINE CHECK UP
 ACTIVITY : VERY ACTIVE
 OTHER INVESTIGATION : NO

Max HR Attained 166 bpm 85% of Target 195
 Max BP Attained 119/85 (mm/Hg)

VO2Max : 27.3 ml/Kg/min (Poor)

Dr. Pawan Kumar Singh
 M.B.B.S. DNB (Medicine)
 UPMCI-6-2310
 Director & Consultant Physician
 JPK Clinic & Diagnostics
 (A Unit of JPK Hospitals & Trauma Center Pvt. Ltd.)

Doctor : DR PAWAN KUMAR SINGH

REASON FOR TERMINATION	:	TEST COMPLETE
EXERCISE TOLERANCE	:	GOOD
EXERCISE INDUCED ARRHYTHMIAS	:	NO
HAEMODYNAMIC RESPONSE	:	NORMAL
CHRONOTROPIC RESPONSE	:	NORMAL
FINAL IMPRESSION	:	STRESS TEST IS NEGATIVE FOR EXERCISE INDUCED ISCHAEMIC HEART DISEASE

Dr. Pawan Kumar Singh
 M.B.B.S. DNB (Medicine)
 UPMCI-61330
 Director & Consultant Physician
 JPK Clinic & Diagnostic
 Centre Pvt. Ltd.
 A Unit of JPK Hospitals & Trusts

JPK CLINIC & DIAGNOSTICS

(A unit of JPK Hospitals & Trauma Center Pvt. Ltd.)
Super Market, Sultanpur -228 001 (U.P.)
Ph.: 05362-241192, 9196008963
www.jpkhospitals.com



Patient ID : 049573
Name : Mrs. POONAM DEVI
Age/Gender : 25Y/F
Date/Time : 18-12-2023/18:38
Referred By : SELF

INVESTIGATION	RESULT	REFERENCE RANGE
BIO-CHEMISTRY		
LRN-028889 Uric Acid	Uric Acid 4.8 mg/dL	Male 4.0-8.5 mg/dL Female: 2.7-7.3 mg/dL
Sample Collection 18 Dec 2023 / 18:38 Result Approval 23 Dec 2023 / 17:14		
LRN-028890 Blood Urea Nitrogen (BUN)	Blood Urea Nitrogen (BUN) 10.0 mg/dL	5-18 mg/dL Infant/Child 6-20 mg/dL Adult 8-23 mg/dL Adult >60Yr
Sample Collection 18 Dec 2023 / 18:38 Result Approval 23 Dec 2023 / 17:14		
LRN-028889 GGT	Gamma Glutamyl transferase (GGT) 21.4 U/L	5-36 U/L (Female) 8-61 U/L (Male)
Sample Collection 18 Dec 2023 / 18:38 Result Approval 23 Dec 2023 / 17:14		
LRN-028890 Total Cholesterol	Lipid Profile 185.7 mg/dl	Desirable < 200 mg/dL Borderline 200-239 mg/dL High > 240 mg/dL
Triglycerides	271.2 mg/dL	Normal < 150 mg/dL Borderline High 150-199 mg/dL High 200-499 mg/dL Very high > 500 mg/dL
HDL	61.2 mg/dL	Low < 40 mg/dL Normal 40 -60 mg/dL High > 60 mg/dL
LDL	115.4 mg/dL	Optimal <100 mg/dL

Rakesh Sharma
Lab Technician

Dr. SHIWANGI
MBBS, DCC, (DND)
Consultant Pathologist
JPK Clinic & Diagnostics
(A Unit of JPK Hospitals & Trauma Center Pvt. Ltd.)

This is an Electronically Generated Document. This report is based on the examination received. This report may need to be correlated clinically as laboratory

Facilities Available

- ECG
- PFT
- Endoscopy
- Hematology
- Biochemistry
- Microbiology
- FNAC
- Histopathology
- Sample Collection from Home & Online Delivery of Reports
- ABP
- TMT
- Echocardiography
- Ultrasound

JPK CLINIC & DIAGNOSTICS

(A unit of JPK Hospitals & Trauma Center Pvt. Ltd.)
Super Market, Sultanpur -228 001 (U.P.)
Ph. : 05362-241192, 9196008963
www.jpkhospitals.com



Patient ID : 049573
Name : Mrs. POONAM DEVI
Age/Gender : 25Y/F
Date/Time : 18-12-2023/18:38
Referred By : SELF

INVESTIGATION	RESULT	REFERENCE RANGE
VLDL	54.2 mg/dL	Near Optimal 100-129 mg/dL Borderline high 130-159 mg/dL High 160-189 mg/dL Very high >190 mg/dL 15-30 mg/dL Desirable < 20 mg/dL Borderline High 21-39 mg/dL High > 40 mg/dL
TC/HDL Ratio	3.0	(Less than 5.0)
LDL/HDL	1.8	UPTO 3.5
Sample Collection 18 Dec 2023 / 18:38 Result Approval 23 Dec 2023 / 17:14		
LRN-028880	Fasting blood sugar	
Fasting Blood Sugar	78.6 mg/dL	70-110 mg/dl
Sample Collection 18 Dec 2023 / 18:38 Result Approval 23 Dec 2023 / 17:14		
LRN-028891	HbA1C	
Glycosylated Haemoglobin	4.0 %	4-6% - NON-DIABETIC 6-7% - GOOD CONTROL 7-8% - FAIR CONTROL >8% - ACTION SUGGESTED
Sample Collection 18 Dec 2023 / 18:38 Result Approval 23 Dec 2023 / 17:14		
LRN-028689	Serum Creatinine	
Serum Creatinine	0.7 mg/dL	Male 0.9-1.3 mg/dL Female 0.6-1.1 mg/dL
Sample Collection 18 Dec 2023 / 18:38 Result Approval 23 Dec 2023 / 17:14		

Rakesh

Rakesh Sharma
Lab Technician

Dr. SHIWANGI
MBBS, DCC (1998)
Clinical Pathologist
JPK Clinic & Diagnostics
(A Unit of JPK Hospitals & Trauma Center Pvt. Ltd.)

This is an Electronically Generated Report. This report is based on the specimens received. The report may need to be completed clinically in laboratory.

Facilities Available

- ECG
- PFT
- Endoscopy
- Hematology
- Biochemistry
- Microbiology
- FNAC
- Histopathology
- Sample Collection from Home & Online Delivery of Reports
- ABP
- TMT
- Echocardiography
- Ultrasound

JPK CLINIC & DIAGNOSTICS

(A unit of JPK Hospitals & Trauma Center Pvt. Ltd.)
Super Market, Sultanpur -228 001 (U.P.)
Ph. : 05362-241192, 9196008963
www.jpkhospitals.com



Patient ID : 049573
Name : Mrs. POONAM DEVI
Age/Gender : 25Y/F
Date/Time : 18-12-2023/18:38
Referred By : SELF

INVESTIGATION	RESULT	REFERENCE RANGE
Liver Function Test (LFT)		
Bilirubin Total	0.65 mg/dL	10.0 - 14.0 mg/dL 3-5 Days (Premature) 4.0 - 8.0 mg/dL 3-5 Days (Full Term) 0.0 - 1.0 mg/dL (Adult)
Bilirubin Direct	0.25 mg/dL	0.0 - 0.2 mg/dL
Bilirubin Indirect	0.40 mg/dL	0.0 - 0.8 mg/dL
SGOT	35.6 U/L	upto 40 U/L (Males) upto 32 U/L (Females)
SGPT	30.7 U/L	upto 41 U/L (Males) upto 33 U/L (Females)
Alkaline Phosphatase	96.3 U/L	UPTO 125 U/L
Total Protein	6.75 g/dL	6.0 - 8.0 g/dL
Albumin	4.41 g/dL	3.5 - 5.2 g/dL
Globulin	2.34 g/dL	1.5 - 3.0 g/dL
A/G	1.8	1 - 2
Sample Collection 18 Dec 2023 / 18:38 Result Approval 23 Dec 2023 / 17:14		
Post Prandial Blood Glucose		
Post Prandial Blood Glucose	96.3 mg/dL	90 - 140 mg/dL
Sample Collection 18 Dec 2023 / 18:38 Result Approval 23 Dec 2023 / 17:14		

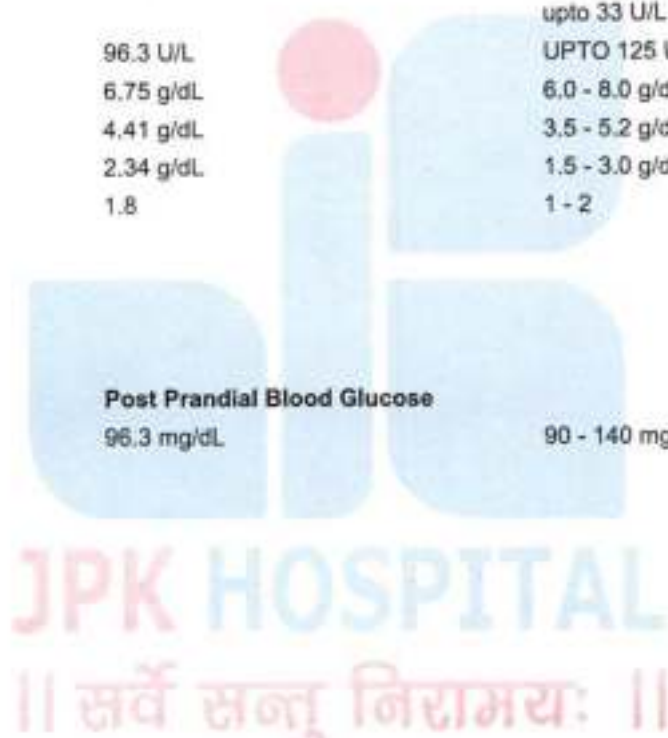

Rakesh

Rakesh Sharma
Lab Technician

Dr. SHIWANGI

MBBS, DCC (FNB)

Chemical Pathologist

JPK Clinic & Diagnostics

(Unit of JPK Hospitals & Trauma Center Pvt. Ltd.)

This is an Electronically Generated Report. This report is based on the specimens received. The report may need to be correlated clinically by the clinician.

Facilities Available

- ECG
- PFT
- Endoscopy
- Hematology
- Biochemistry
- Microbiology
- FNAC
- Histopathology
- Sample Collection from Home & Online Delivery of Reports
- ABP
- TMT
- Echocardiography
- Ultrasound

JPK CLINIC & DIAGNOSTICS

(A unit of JPK Hospitals & Trauma Center Pvt. Ltd.)
Super Market, Sultanpur -228 001 (U.P.)
Ph.: 05362-241192, 9196008963
www.jpkhospitals.com



Patient ID : 049573
Name : Mrs. POONAM DEVI
Age/Gender : 25Y/F
Date/Time : 18-12-2023/18:38
Referred By : SELF

INVESTIGATION	RESULT	REFERENCE RANGE
HAEMATOLOGY		
Blood grouping and Rh typing		
Blood Group	O	
RH Typing	POSITIVE (+)	
Sample Collection 18 Dec 2023 / 18:38 Result Approval 23 Dec 2023 / 17:14		
Complete Blood Count		
Haemoglobin	13.0 g/dL	13-18g/dL(>15yr Adult Male) 12-15g/dL(>15yrAdult Female)
WBC Count	8450	4000-11,000/cumm
Differential Count		
Neutrophils	55 %	40-75 %
Lymphocytes	37 %	20-45 %
Eosinophils	04 %	01-08 %
Monocytes	04 %	02-10 %
Basophils	00 %	00-01 %
RBC Count	4.54 million/cumm	4.5-6.0 million/cumm (Male) 4.0-5.5 million/cumm (Female)
PCV	39.6 %	40-54 % (>15yr Adult Male) 34-48 % (>15yr Adult Female)
MCV	87.2 fl	75-95 fl
MCH	28.5 pg	26-32 pg
MCHC	32.7 %	30-35%
Platelet Count	341000 cells/cumm	150000 - 400000 cells/cumm
Mean Platelet Volume(MPV)	11.0 fL	7.5-11.5 fL
RDW-CV	12.6 %	11-16 %
RDW-SD	40.1 %	35-56 %
Sample Collection 18 Dec 2023 / 18:38 Result Approval 23 Dec 2023 / 17:14		
Erythrocyte sedimentation Rate (ESR)		

Rakesh

Rakesh Sharma
Lab Technician

Dr. SHIWANGI
MBBS, DGO (ONB)

Consultant Pathologist
JPK Clinic & Diagnostics
Super Market, Sultanpur -228 001 (U.P.)

This is an Electronically Generated Report. This report is based on the specimens received. The report may need to be correlated clinically as laboratory

Facilities Available

- ECG
- PFT
- Endoscopy
- Hematology
- Biochemistry
- Microbiology
- FNAC
- Histopathology
- Sample Collection from Home & Online Delivery of Reports
- ABP
- TMT
- Echocardiography
- Ultrasound

JPK CLINIC & DIAGNOSTICS

(A unit of JPK Hospitals & Trauma Center Pvt. Ltd.)
Super Market, Sultanpur -228 001 (U.P.)
Ph. : 05362-241192, 9196008863
www.jpkhospitals.com



Patient ID : 049573
Name : Mrs. POONAM DEVI
Age/Gender : 25Y/F
Date/Time : 18-12-2023/18:38
Referred By : SELF

INVESTIGATION

RESULT

REFERENCE RANGE

Erythrocyte sedimentation Rate (ESR)

16 mm/hr

Male : 0 - 10 mm/hr

Female : 0 - 20 mm/hr

Sample Collection 18 Dec 2023 / 18:38
Result Approval 23 Dec 2023 / 17:14

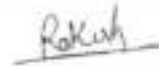

Rakesh Sharma
Lab Technician

Dr. SHIWANGI
MBBS, DNB (TMR)
Certified Pathologist
JPK Clinic & Diagnostics
(A Unit of JPK Hospitals & Trauma Center Pvt. Ltd.)

This is an Electronically Generated Report. This report is based on the preliminary result. The report may need to be correlated clinically or laboratory.

Facilities Available

- ECG
- PFT
- Endoscopy
- Hematology
- Biochemistry
- Microbiology
- FNAC
- Histopathology
- Sample Collection from Home & Online Delivery of Reports
- ABP
- TMT
- Echocardiography
- Ultrasound

JPK CLINIC & DIAGNOSTICS

(A unit of JPK Hospitals & Trauma Center Pvt. Ltd.)
Super Market, Sultanpur -228 001 (U.P.)
Ph. : 05362-241192, 9196008963
www.jpkhospitals.com



Patient ID : 049573
Name : Mrs. POONAM DEVI
Age/Gender : 25Y/F
Date/Time : 18-12-2023/18:38
Referred By : SELF

INVESTIGATION

RESULT

REFERENCE RANGE

LRN-028892

Clinical Pathology URINE-ROUTINE/MICROSCOPY

PHYSICAL EXAMINATION

Quantity in ml : 20 ML
Urine Color : PALE YELLOW
Reaction : ACIDIC

CHEMICAL EXAMINATION

Leukocytes : NEGATIVE
Nitrite : NEGATIVE
Urobilinogen : NEGATIVE
pH : 6.0
Blood : NEGATIVE
Sp.Gravity : 1.020
Ketone : NEGATIVE
Bilirubin : NEGATIVE
Glucose : NEGATIVE
Protein : NEGATIVE

MICROSCOPIC EXAMINATION

Epithelial Cells : 1-2/HIGH POWER FIELD
RBC : NIL
Pus Cells : 2-3/HIGH POWER FIELD
Casts : NOT SEEN
Crystals : NOT SEEN

Sample Collection 18 Dec 2023 / 18:38
Result Approval 23 Dec 2023 / 17:14

JPK HOSPITAL
॥ सर्वे सन्तु निरामयः ॥

Rakesh

Rakesh Sharma
Lab Technician

Dr. SHIWANGI

MBBS, DNB (GEN) (M) (I) (N) (S)
Consultant Pathologist
JPK Clinic & Diagnostics
A Unit of JPK Hospitals & Trauma Center Pvt. Ltd.

This is an Electronically Generated Report. This report is based on the specimens received. The report may need to be correlated clinically or laboratory.

Facilities Available

- ECG
- PFT
- Endoscopy
- Hematology
- Biochemistry
- Microbiology
- FNAC
- Histopathology
- Sample Collection from Home & Online Delivery of Reports
- ABP
- TMT
- Echocardiography
- Ultrasound

JPK CLINIC & DIAGNOSTICS

(A unit of JPK Hospitals & Trauma Center Pvt. Ltd.)
Super Market, Sultanpur -228 001 (U.P.)
Ph. : 05362-241192, 9196008963
www.jpkhospitals.com



Patient ID : 049573
Name : Mrs. POONAM DEVI
Age/Gender : 25Y/F
Date/Time : 18-12-2023/18:38
Referred By : SELF

INVESTIGATION

RESULT

REFERENCE RANGE

INVESTIGATION	RESULT	REFERENCE RANGE
LRN-028603	CHEMILUMINESCENCE IMMUNOASSAY	
	Thyroid Function Test (T3, T4, TSH)	
T3	1.54 ng/mL	0.69-2.15
T4	96.3 ng/mL	52-127
TSH	0.91 µIU/mL	21 weeks- 20 years: 0.7-6.4 µIU/mL 21-54 years: 0.4 - 4.2 µIU/mL 55- 87 years: 0.5 – 8.9 µIU/mL Pregnancy: 1st Trimester: 0.24 – 2.99 µIU/mL 2nd Trimester: 0.46 – 2.95 µIU/mL 3rd Trimester: 0.43 – 2.78 µIU/mL

Sample Collection 18 Dec 2023 / 18:38
Result Approval 23 Dec 2023 / 17:14

— End of Report —

JPK HOSPITAL
॥ सर्वे सन्तु निरामयः ॥

Rakesh

Rakesh Sharma
Lab Technician

Dr. SHIWANJALI
MBBS, DCC (NRI)
Consultant Pathologist
JPK Clinic & Diagnostics
(A Unit of JPK Hospitals & Trauma Center Pvt. Ltd.)

This is an Electronically Generated Report. This report is based on the specimen/s received. The report may need to be correlated clinically as laboratory

Facilities Available

- ECG
- PFT
- Endoscopy
- Hematology
- Biochemistry
- Microbiology
- FNAC
- Histopathology
- Sample Collection from Home & Online Delivery of Reports
- ABP
- TMT
- Echocardiography
- Ultrasound