

Patient Name : Mr.DILIP POPTANI	Collected : 03/Apr/2023 09:41 AM
Age/Gender : 36 Y 1 M 10 D/M	Received : 03/Apr/2023 12:52PM
UHID/MR No : CVIM.0000092640	Reported : 03/Apr/2023 03:10PM
Visit ID : CVIMOPV534047	Status : Final Report
Ref Doctor : Dr.SELF	Sponsor Name : ARCOFEMI HEALTHCARE LIMITED
Emp/Auth/TPA ID : 84500	

DEPARTMENT OF HAEMATOLOGY

ARCOFEMI - MEDIWHEEL - FULL BODY ANNUAL PLUS MALE - 2D ECHO - PAN INDIA - FY2324

PERIPHERAL SMEAR , WHOLE BLOOD-EDTA

RBCs ARE NORMOCYTIC NORMOCHROMIC.ANISOCYTOSIS+.

TLC , DLC WITHIN NORMAL LIMIT. NO IMMATURE CELLS ARE SEEN.

PLATELETS ARE ADEQUATE.

NO HEMOPARASITES SEEN



SIN No:BED230084635

APOLLO CLINICS NETWORK

Patient Name : Mr.DILIP POPTANI	Collected : 03/Apr/2023 09:41AM
Age/Gender : 36 Y 1 M 10 D/M	Received : 03/Apr/2023 12:52PM
UHID/MR No : CVIM.0000092640	Reported : 03/Apr/2023 03:10PM
Visit ID : CVIMOPV534047	Status : Final Report
Ref Doctor : Dr.SELF	Sponsor Name : ARCOFEMI HEALTHCARE LIMITED
Emp/Auth/TPA ID : 84500	

DEPARTMENT OF HAEMATOLOGY

ARCOFEMI - MEDIWHEEL - FULL BODY ANNUAL PLUS MALE - 2D ECHO - PAN INDIA - FY2324

Test Name	Result	Unit	Bio. Ref. Range	Method
-----------	--------	------	-----------------	--------

HEMOGRAM , WHOLE BLOOD-EDTA

HAEMOGLOBIN	13	g/dL	13-17	Spectrophotometer
PCV	39.40	%	40-50	Electronic pulse & Calculation
RBC COUNT	4.37	Million/cu.mm	4.5-5.5	Electrical Impedence
MCV	90.2	fL	83-101	Calculated
MCH	29.8	pg	27-32	Calculated
MCHC	33	g/dL	31.5-34.5	Calculated
R.D.W	16.1	%	11.6-14	Calculated
TOTAL LEUCOCYTE COUNT (TLC)	6,030	cells/cu.mm	4000-10000	Electrical Impedence
DIFFERENTIAL LEUCOCYTIC COUNT (DLC)				
NEUTROPHILS	50.2	%	40-80	Electrical Impedence
LYMPHOCYTES	37.6	%	20-40	Electrical Impedence
EOSINOPHILS	5.3	%	1-6	Electrical Impedence
MONOCYTES	6.4	%	2-10	Electrical Impedence
BASOPHILS	0.5	%	<1-2	Electrical Impedence
ABSOLUTE LEUCOCYTE COUNT				
NEUTROPHILS	3027.06	Cells/cu.mm	2000-7000	Electrical Impedence
LYMPHOCYTES	2267.28	Cells/cu.mm	1000-3000	Electrical Impedence
EOSINOPHILS	319.59	Cells/cu.mm	20-500	Electrical Impedence
MONOCYTES	385.92	Cells/cu.mm	200-1000	Electrical Impedence
BASOPHILS	30.15	Cells/cu.mm	0-100	Electrical Impedence
PLATELET COUNT	320000	cells/cu.mm	150000-410000	Electrical impedence
ERYTHROCYTE SEDIMENTATION RATE (ESR)	9	mm at the end of 1 hour	0-15	Modified Westergren
PERIPHERAL SMEAR				

RBCs ARE NORMOCYTIC NORMOCHROMIC.ANISOCYTOSIS+.

TLC , DLC WITHIN NORMAL LIMIT. NO IMMATURE CELLS ARE SEEN.

PLATELETS ARE ADEQUATE.

NO HEMOPARASITES SEEN



Patient Name : Mr.DILIP POPTANI	Collected : 03/Apr/2023 09:41 AM
Age/Gender : 36 Y 1 M 10 D/M	Received : 03/Apr/2023 12:52PM
UHID/MR No : CVIM.0000092640	Reported : 03/Apr/2023 03:33PM
Visit ID : CVIMOPV534047	Status : Final Report
Ref Doctor : Dr.SELF	Sponsor Name : ARCOFEMI HEALTHCARE LIMITED
Emp/Auth/TPA ID : 84500	

DEPARTMENT OF HAEMATOLOGY

ARCOFEMI - MEDIWHEEL - FULL BODY ANNUAL PLUS MALE - 2D ECHO - PAN INDIA - FY2324

Test Name	Result	Unit	Bio. Ref. Range	Method
-----------	--------	------	-----------------	--------

BLOOD GROUP ABO AND RH FACTOR , WHOLE BLOOD-EDTA

BLOOD GROUP TYPE	B			Microplate Hemagglutination
Rh TYPE	Positive			Microplate Hemagglutination



SIN No:BED230084635

Apollo Health and Lifestyle Limited (CIN: U51109TG2009PL15819)
 Regd. Office: 1-10-60/62, Ashoka Raghupathi Chambers, 5th Floor, Begumpet, Hyderabad, Telangana - 500 016 |
 www.apollohl.com | Email ID: enquiry@apollohl.com, Ph No: 040-4904 7777, Fax No: 4904 7744

Devi Priya Diagnostic Centre Private Society
 Limited, Shop No.51 & Stilt Floor, Building "C",
 Viman Nagar, Pune, Maharashtra, India - 411014



Patient Name : Mr.DILIP POPTANI	Collected : 03/Apr/2023 09:41 AM
Age/Gender : 36 Y 1 M 10 D/M	Received : 03/Apr/2023 12:51 PM
UHID/MR No : CVIM.0000092640	Reported : 03/Apr/2023 03:05 PM
Visit ID : CVIMOPV534047	Status : Final Report
Ref Doctor : Dr.SELF	Sponsor Name : ARCOFEMI HEALTHCARE LIMITED
Emp/Auth/TPA ID : 84500	

DEPARTMENT OF BIOCHEMISTRY

ARCOFEMI - MEDIWHEEL - FULL BODY ANNUAL PLUS MALE - 2D ECHO - PAN INDIA - FY2324

Test Name	Result	Unit	Bio. Ref. Range	Method
-----------	--------	------	-----------------	--------

GLUCOSE, FASTING , NAF PLASMA	109	mg/dL	70-100	HEXOKINASE
--------------------------------------	------------	-------	--------	------------

Comment:

As per American Diabetes Guidelines

Fasting Glucose Values in mg/d L	Interpretation
<100 mg/dL	Normal
100-125 mg/dL	Prediabetes
≥126 mg/dL	Diabetes

GLUCOSE, POST PRANDIAL (PP), 2 HOURS , NAF PLASMA	107	mg/dL	70-140	HEXOKINASE
--	------------	-------	--------	------------

Comment:

It is recommended that FBS and PPBS should be interpreted with respect to their Biological reference ranges and not with each other.

Conditions which may lead to lower postprandial glucose levels as compared to fasting glucose levels may be due to reactive hypoglycemia, dietary meal content, duration or timing of sampling after food digestion and absorption, medications such as insulin preparations, sulfonylureas, amylin analogues, or conditions such as overproduction of insulin.

Ref: Marks medical biochemistry and clinical approach

Patient Name : Mr.DILIP POPTANI	Collected : 03/Apr/2023 09:41AM
Age/Gender : 36 Y 1 M 10 D/M	Received : 03/Apr/2023 12:51PM
UHID/MR No : CVIM.0000092640	Reported : 03/Apr/2023 03:05PM
Visit ID : CVIMOPV534047	Status : Final Report
Ref Doctor : Dr.SELF	Sponsor Name : ARCOFEMI HEALTHCARE LIMITED
Emp/Auth/TPA ID : 84500	

DEPARTMENT OF BIOCHEMISTRY

ARCOFEMI - MEDIWHEEL - FULL BODY ANNUAL PLUS MALE - 2D ECHO - PAN INDIA - FY2324

Test Name	Result	Unit	Bio. Ref. Range	Method
-----------	--------	------	-----------------	--------

HBA1C, GLYCATED HEMOGLOBIN , WHOLE BLOOD-EDTA	5.7	%		HPLC
ESTIMATED AVERAGE GLUCOSE (eAG) , WHOLE BLOOD-EDTA	117	mg/dL		Calculated

Comment:

Reference Range as per American Diabetes Association (ADA):

REFERENCE GROUP	HBA1C IN %
NON DIABETIC ADULTS >18 YEARS	<5.7
AT RISK (PREDIABETES)	5.7 – 6.4
DIAGNOSING DIABETES	≥ 6.5
DIABETICS	
· EXCELLENT CONTROL	6 – 7
· FAIR TO GOOD CONTROL	7 – 8
· UNSATISFACTORY CONTROL	8 – 10
· POOR CONTROL	>10

Note: Dietary preparation or fasting is not required.

1. A1C test should be performed at least two times a year in patients who are meeting treatment goals (and who have stable glycemic control).
2. Lowering A1C to below or around 7% has been shown to reduce microvascular and neuropathic complications of type 1 and type 2 diabetes. When mean annual HbA1c is <1.1 times ULN (upper limit of normal), renal and retinal complications are rare, but complications occur in >70% of cases when HbA1c is >1.7 times ULN.
3. Falsely low HbA1c (below 4%) may be observed in patients with clinical conditions that shorten erythrocyte life span or decrease mean erythrocyte age. HbA1c may not accurately reflect glycemic control when clinical conditions that affect erythrocyte survival are present. Fructosamine may be used as an alternate measurement of glycemic control



Patient Name : Mr.DILIP POPTANI	Collected : 03/Apr/2023 09:41AM
Age/Gender : 36 Y 1 M 10 D/M	Received : 03/Apr/2023 01:08PM
UHID/MR No : CVIM.0000092640	Reported : 03/Apr/2023 03:35PM
Visit ID : CVIMOPV534047	Status : Final Report
Ref Doctor : Dr.SELF	Sponsor Name : ARCOFEMI HEALTHCARE LIMITED
Emp/Auth/TPA ID : 84500	

DEPARTMENT OF BIOCHEMISTRY

ARCOFEMI - MEDIWHEEL - FULL BODY ANNUAL PLUS MALE - 2D ECHO - PAN INDIA - FY2324

Test Name	Result	Unit	Bio. Ref. Range	Method
-----------	--------	------	-----------------	--------

LIPID PROFILE , SERUM

TOTAL CHOLESTEROL	187	mg/dL	<200	CHO-POD
TRIGLYCERIDES	82	mg/dL	<150	GPO-POD
HDL CHOLESTEROL	46	mg/dL	40-60	Enzymatic Immuno-inhibition
NON-HDL CHOLESTEROL	142	mg/dL	<130	Calculated
LDL CHOLESTEROL	125.38	mg/dL	<100	Calculated
VLDL CHOLESTEROL	16.34	mg/dL	<30	Calculated
CHOL / HDL RATIO	4.11		0-4.97	Calculated

Comment:

Reference Interval as per National Cholesterol Education Program (NCEP) Adult Treatment Panel III Report.

	Desirable	Borderline High	High	Very High
TOTAL CHOLESTEROL	< 200	200 - 239	≥ 240	
TRIGLYCERIDES	<150	150 - 199	200 - 499	≥ 500
LDL	Optimal < 100 Near Optimal 100-129	130 - 159	160 - 189	≥ 190
HDL	≥ 60			
NON-HDL CHOLESTEROL	Optimal <130; Above Optimal 130-159	160-189	190-219	>220

Measurements in the same patient can show physiological and analytical variations.

NCEP ATP III identifies non-HDL cholesterol as a secondary target of therapy in persons with high triglycerides.



Patient Name : Mr.DILIP POPTANI	Collected : 03/Apr/2023 09:41AM
Age/Gender : 36 Y 1 M 10 D/M	Received : 03/Apr/2023 01:08PM
UHID/MR No : CVIM.0000092640	Reported : 03/Apr/2023 03:35PM
Visit ID : CVIMOPV534047	Status : Final Report
Ref Doctor : Dr.SELF	Sponsor Name : ARCOFEMI HEALTHCARE LIMITED
Emp/Auth/TPA ID : 84500	

DEPARTMENT OF BIOCHEMISTRY

ARCOFEMI - MEDIWHEEL - FULL BODY ANNUAL PLUS MALE - 2D ECHO - PAN INDIA - FY2324

Test Name	Result	Unit	Bio. Ref. Range	Method
-----------	--------	------	-----------------	--------

LIVER FUNCTION TEST (LFT) , SERUM

BILIRUBIN, TOTAL	0.46	mg/dL	0.3-1.2	DPD
BILIRUBIN CONJUGATED (DIRECT)	0.10	mg/dL	<0.2	DPD
BILIRUBIN (INDIRECT)	0.37	mg/dL	0.0-1.1	Dual Wavelength
ALANINE AMINOTRANSFERASE (ALT/SGPT)	29.24	U/L	<50	IFCC
ASPARTATE AMINOTRANSFERASE (AST/SGOT)	16.8	U/L	<50	IFCC
ALKALINE PHOSPHATASE	64.24	U/L	30-120	IFCC
PROTEIN, TOTAL	7.17	g/dL	6.6-8.3	Biuret
ALBUMIN	4.29	g/dL	3.5-5.2	BROMO CRESOL GREEN
GLOBULIN	2.88	g/dL	2.0-3.5	Calculated
A/G RATIO	1.49		0.9-2.0	Calculated



Patient Name : Mr.DILIP POPTANI	Collected : 03/Apr/2023 09:41 AM
Age/Gender : 36 Y 1 M 10 D/M	Received : 03/Apr/2023 01:08 PM
UHID/MR No : CVIM.0000092640	Reported : 03/Apr/2023 03:35 PM
Visit ID : CVIMOPV534047	Status : Final Report
Ref Doctor : Dr.SELF	Sponsor Name : ARCOFEMI HEALTHCARE LIMITED
Emp/Auth/TPA ID : 84500	

DEPARTMENT OF BIOCHEMISTRY

ARCOFEMI - MEDIWHEEL - FULL BODY ANNUAL PLUS MALE - 2D ECHO - PAN INDIA - FY2324

Test Name	Result	Unit	Bio. Ref. Range	Method
-----------	--------	------	-----------------	--------

RENAL PROFILE/RENAL FUNCTION TEST (RFT/KFT) , SERUM

CREATININE	0.75	mg/dL	0.72 – 1.18	Modified Jaffe, Kinetic
UREA	22.33	mg/dL	17-43	GLDH, Kinetic Assay
BLOOD UREA NITROGEN	10.4	mg/dL	8.0 - 23.0	Calculated
URIC ACID	6.10	mg/dL	3.5–7.2	Uricase PAP
CALCIUM	9.58	mg/dL	8.8-10.6	Arsenazo III
PHOSPHORUS, INORGANIC	3.06	mg/dL	2.5-4.5	Phosphomolybdate Complex
SODIUM	139.78	mmol/L	136–146	ISE (Indirect)
POTASSIUM	4.5	mmol/L	3.5–5.1	ISE (Indirect)
CHLORIDE	102.8	mmol/L	101–109	ISE (Indirect)

SIN No:SE04340030

Apollo Health and Lifestyle Limited

Regd. Office: 1-10-60/62, Ashoka Raghupathi Chambers, 5th Floor, Begumpet, Hyderabad, Telangana - 500 016 | www.apollohl.com | Email ID: enquiry@apollohl.com, Ph No: 040-4904 7777, Fax No: 4904 7744

APOLLO CLINICS NETWORK

Telangana: Hyderabad (AS Rao Nagar | Chanda Nagar | Kondapur | Nallakunta | Nizampet | Manikonda | Uppal) | Andhra Pradesh: Vizag (Seethamma Peta) | Karnataka: Bangalore (Basavanagudi | Bellandur | Electronics City | Fraser Town | HSR Layout | Indira Nagar | JP Nagar | Kundalahalli | Koramangala | Sarjapur Road) | Mysore (VV Mohalla) | Tamilnadu: Chennai (Annanagar | Kotturpuram | Mogappair | T Nagar | Valasaravakkam | Velachery) | Maharashtra: Pune (Aundh | Nigdi Pradhikaran | Viman Nagar | Wanowrie) | Uttar Pradesh: Ghaziabad (Indrapuram) | Gujarat: Ahmedabad (Satellite) | Punjab: Amritsar (Court Road) | Haryana: Faridabad (Railway Station Road)



Patient Name : Mr.DILIP POPTANI	Collected : 03/Apr/2023 09:41 AM
Age/Gender : 36 Y 1 M 10 D/M	Received : 03/Apr/2023 01:08 PM
UHID/MR No : CVIM.0000092640	Reported : 03/Apr/2023 03:35 PM
Visit ID : CVIMOPV534047	Status : Final Report
Ref Doctor : Dr.SELF	Sponsor Name : ARCOFEMI HEALTHCARE LIMITED
Emp/Auth/TPA ID : 84500	

DEPARTMENT OF BIOCHEMISTRY

ARCOFEMI - MEDIWHEEL - FULL BODY ANNUAL PLUS MALE - 2D ECHO - PAN INDIA - FY2324

Test Name	Result	Unit	Bio. Ref. Range	Method
-----------	--------	------	-----------------	--------

GAMMA GLUTAMYL TRANSPEPTIDASE (GGT) , SERUM	20.26	U/L	<55	IFCC
--	-------	-----	-----	------



SIN No:SE04340030

APOLLO CLINICS NETWORK

Patient Name : Mr.DILIP POPTANI	Collected : 03/Apr/2023 09:41AM
Age/Gender : 36 Y 1 M 10 D/M	Received : 03/Apr/2023 01:10PM
UHID/MR No : CVIM.000092640	Reported : 03/Apr/2023 02:17PM
Visit ID : CVIMOPV534047	Status : Final Report
Ref Doctor : Dr.SELF	Sponsor Name : ARCOFEMI HEALTHCARE LIMITED
Emp/Auth/TPA ID : 84500	

DEPARTMENT OF IMMUNOLOGY

ARCOFEMI - MEDIWHEEL - FULL BODY ANNUAL PLUS MALE - 2D ECHO - PAN INDIA - FY2324

Test Name	Result	Unit	Bio. Ref. Range	Method
-----------	--------	------	-----------------	--------

THYROID PROFILE (TOTAL T3, TOTAL T4, TSH) , SERUM

Test Name	Result	Unit	Bio. Ref. Range	Method
TRI-iodothyronine (T3, TOTAL)	1.01	ng/mL	0.7-2.04	CLIA
Thyroxine (T4, TOTAL)	8.72	µg/dL	6.09-12.23	CLIA
Thyroid Stimulating Hormone (TSH)	1.478	µIU/mL	0.34-5.60	CLIA

Comment:

Serum TSH concentrations exhibit a diurnal variation with the peak occurring during the night and the nadir occurring between 10 a.m. and 4 p.m. In primary hypothyroidism, thyroid-stimulating hormone (TSH) levels will be elevated. In primary hyperthyroidism, TSH levels will be low. Elevated or low TSH in the context of normal free thyroxine is often referred to as subclinical hypo- or hyperthyroid-ism, respectively. Physiological rise in Total T3 / T4 levels is seen in pregnancy and in patients on steroid therapy.

Recommended test for T3 and T4 is unbound fraction or free levels as it is metabolically active.

Note:

For pregnant females	Bio Ref Range for TSH in uIU/ml (As per American Thyroid Association)
First trimester	0.1 - 2.5
Second trimester	0.2 – 3.0
Third trimester	0.3 – 3.0



Patient Name : Mr.DILIP POPTANI	Collected : 03/Apr/2023 09:41AM
Age/Gender : 36 Y 1 M 10 D/M	Received : 03/Apr/2023 01:13PM
UHID/MR No : CVIM.0000092640	Reported : 03/Apr/2023 02:00PM
Visit ID : CVIMOPV534047	Status : Final Report
Ref Doctor : Dr.SELF	Sponsor Name : ARCOFEMI HEALTHCARE LIMITED
Emp/Auth/TPA ID : 84500	

DEPARTMENT OF CLINICAL PATHOLOGY

ARCOFEMI - MEDIWHEEL - FULL BODY ANNUAL PLUS MALE - 2D ECHO - PAN INDIA - FY2324

Test Name	Result	Unit	Bio. Ref. Range	Method
-----------	--------	------	-----------------	--------

COMPLETE URINE EXAMINATION , URINE

PHYSICAL EXAMINATION

COLOUR	PALE YELLOW		PALE YELLOW	Visual
TRANSPARENCY	CLEAR		CLEAR	Visual
pH	5.5		5-7.5	DOUBLE INDICATOR
SP. GRAVITY	1.010		1.002-1.030	Bromothymol Blue

BIOCHEMICAL EXAMINATION

URINE PROTEIN	NEGATIVE		NEGATIVE	PROTEIN ERROR OF INDICATOR
GLUCOSE	NEGATIVE		NEGATIVE	GLUCOSE OXIDASE
URINE BILIRUBIN	NEGATIVE		NEGATIVE	AZO COUPLING REACTION
URINE KETONES (RANDOM)	NEGATIVE		NEGATIVE	SODIUM NITRO PRUSSIDE
UROBILINOGEN	NORMAL		NORMAL	MODIFIED EHRlich REACTION
BLOOD	NEGATIVE		NEGATIVE	Peroxidase
NITRITE	NEGATIVE		NEGATIVE	Diazotization
LEUCOCYTE ESTERASE	NEGATIVE		NEGATIVE	LEUCOCYTE ESTERASE

CENTRIFUGED SEDIMENT WET MOUNT AND MICROSCOPY

PUS CELLS	2 - 4	/hpf	0-5	Microscopy
EPITHELIAL CELLS	1 - 2	/hpf	<10	MICROSCOPY
RBC	NIL	/hpf	0-2	MICROSCOPY
CASTS	NIL		0-2 Hyaline Cast	MICROSCOPY
CRYSTALS	ABSENT		ABSENT	MICROSCOPY



Patient Name : Mr.DILIP POPTANI	Collected : 03/Apr/2023 09:41AM
Age/Gender : 36 Y 1 M 10 D/M	Received : 03/Apr/2023 01:15PM
UHID/MR No : CVIM.0000092640	Reported : 03/Apr/2023 02:07PM
Visit ID : CVIMOPV534047	Status : Final Report
Ref Doctor : Dr.SELF	Sponsor Name : ARCOFEMI HEALTHCARE LIMITED
Emp/Auth/TPA ID : 84500	

DEPARTMENT OF CLINICAL PATHOLOGY

ARCOFEMI - MEDIWHEEL - FULL BODY ANNUAL PLUS MALE - 2D ECHO - PAN INDIA - FY2324

Test Name	Result	Unit	Bio. Ref. Range	Method
-----------	--------	------	-----------------	--------

URINE GLUCOSE(POST PRANDIAL)	NEGATIVE		NEGATIVE	Dipstick
------------------------------	----------	--	----------	----------

URINE GLUCOSE(FASTING)	NEGATIVE		NEGATIVE	Dipstick
------------------------	----------	--	----------	----------

*** End Of Report ***

 Dr Sneha Shah
 MBBS, MD (Pathology)
 Consultant Pathologist

 Dr. Sanjay Ingle
 M.B.B.S, MD(Pathology)
 Consultant Pathologist



CERTIFICATE OF MEDICAL FITNESS

This is to certify that I have conducted the clinical examination

of Dilip Poptani on 04/04/2023

After reviewing the medical history and on clinical examination it has been found that he/she is

	Tick
<ul style="list-style-type: none"> • Medically Fit 	<input type="checkbox"/>
<ul style="list-style-type: none"> • <input checked="" type="checkbox"/> Fit with restrictions/recommendations <p>Though following restrictions have been revealed, in my opinion, these are not impediments to the job.</p> <p>1..... <u>Fatty liver</u></p> <p>2..... <u>Need to exercise regularly</u></p> <p>3.....</p> <p>However the employee should follow the advice/medication that has been communicated to him/her.</p> <p>Review after _____</p>	<input type="checkbox"/>
<ul style="list-style-type: none"> • Currently Unfit. Review after _____ recommended 	<input type="checkbox"/>
<ul style="list-style-type: none"> • Unfit 	<input type="checkbox"/>

APOLLO CLINIC
DR. MUKESH BUDHWANI
 M.D. (PHYSICIAN/ DIABETOLOGIST)
 Mob.: 9422005559 (P: SMS Only)
 Reg. No.- 2019010071

Dr.
Medical Officer
The Apollo Clinic, (Location)

This certificate is not meant for medico-legal purposes

Apollo Health and Lifestyle Limited

(CIN - U85110TG2000PLC115819)

Regd. Office: 1,10-60/62, Ashoka Raghupathi Chambers, 5th Floor, Begumpet, Hyderabad, Telangana - 500 016.

Ph No: 040-4904 7777, Fax No: 4904 7744 | Email ID: enquiry@apollohl.com | www.apollohl.com

APOLLO CLINICS NETWORK MAHARASHTRA

Pune (Aundh | Kharadi | Nigdi Pradhikaran | Viman Nagar | Wanowrie)

Online appointments: www.apolloclinic.com

TO BOOK AN APPOINTMENT

1860 500 7788

Date : 03-04-2023
 MR NO : CVIM.0000092640
 Name : Mr. Dilip Poptani
 Age/ Gender : 36 Y / Male

Department : GENERAL
 Doctor :
 Registration No :
 Qualification :

Consultation Timing: 09:23

Height : 173	Weight : 96.2	BMI :	Waist Circum : 113
Temp :	Pulse :	Resp :	B.P :

General Examination / Allergies History

SLE - CNS
 RS
 P/A
 CNS
 NAD

Clinical Diagnosis & Management Plan

No complaints is at present.
 No H/O Comorbidities.
Addiction - Nil.
Family history
 Father - DM + IHD s/p CABG.
 Veg diet.
 Adv
 - 8-ntB12.
 Basit

Follow up date:

Doctor Signature

M. e. Dilip.

Height : 173	Weight : 96.2	BMI :	Waist Circum :
Temp :	Pulse :	Resp :	B.P :

General Examination / Allergies
History

MOR:
B/Fact:
M.MOR:
Lunch:

Eve:
Dinner:

Exercise
Water:
★

Clinical Diagnosis & Management Plan

1 glass warm water + Honey + ACU, 1Tbs
 Prtn shake,
 fruit + soaked Nuts.
Sabds ↑
 RDi
 Veg GLU
 Paneer / Soya / pulses / Dals.
 Buttermilk.
 Green tea + lemon.
 Fruit + Malhana / Munnua / Sprouts.
 So Sabds ↑ / Soup.
 Rice / Khichdi
 Veg.
 Prtn.
 1 hr daily
3 1/2 - 4 lts / day
 After 1 month.
 Follow up date:

Relayed

Doctor Signature

EYE EXAMINATION

DATE:-

3/07/23

NAME:- Dinku Popleri

AGE:- 36y

CORPORATE:- Accofair

(Aow)

	Right Eye	Left Eye
Distant vision	6/6	6/6
Near vision	N/6	N/6
Color vision	Normal	Normal
Fundus examination	Normal	Normal
Intraocular pressure	Normal	Normal
Slit lamp exam.	Normal	Normal

(Noed fit)

Impression - Normal Eye Check Up.

(Ophthalmology)



The Apurva Clinic
DR. M. D. ALAVAND
MBBS, DO.MS.
Consulting Eye Surgeon
Reg. No.:- 36319
ob.:- 7709006404

NAME : DILIP POPTANI
AGE: 36 YRS/ MALE

ECHOCARDIOGRAPHY

Mitral valve : . Normal leaflets. Trivial MR. No MS.

Aortic valve : Has thin leaflets, normal gradients across valve.

Tricuspid valve : Thin leaflets, normal gradients across valve. Trivial tricuspid regurgitation. RVSP- 21 MM HG

Pulmonary valve: Thin leaflets, normal gradients across valves. No pulmonary hypertension.

Left ventricle : LV is normal in size & normal wall thickness.

No segmental wall motion abnormality

Good LV systolic function,LVEF 65%

No LV diastolic dysfunction

Left Atrium : Normal and free of clots.

Right atrium & Right ventricle : Are normal ,

IAS /IVS- intact

No pericardial effusion/No vegetation /clots

M MODE MEASUREMENTS:-

AO : 27

LA : 25

IVS : 08

PW : 08

LVIDd : 41

LVIDs :28

LVEF :65%

IMPRESSION : NORMAL LV SYSTOLIC FUNCTION,LVEF 65%
NO PULMONARY HYPERTENSION.

DR.PRAMOD NARKHEDE
DNB(Medicine), DNB(Cardiology)
Consultant Interventional Cardiologist
Apollo clinic, Viman Nagar

Apollo Health and Lifestyle Limited

(CIN - U85110TG2000PLC115819)

Regd. Office: 1-10-60/62, Ashoka Raghupathi Chambers, 5th Floor, Begumpet, Hyderabad, Telangana - 500 016.

Ph No: 040-4904 7777, Fax No: 4904 7744 | Email ID: enquiry@apollohl.com | www.apollohl.com

APOLLO CLINICS NETWORK MAHARASHTRA

Pune (Aundh | Kharadi | Nigdi Pradhikaran | Viman Nagar | Wanowrie)

Online appointments: www.apolloclinic.com

TO BOOK AN APPOINTMENT

1860 500 7788

0092640
36 Years

dilip poptani(v n)
Male

03-Apr-23 1:03:10 PM

Rate 59 . Sinus rhythm.....normal P axis, V-rate 50- 99

PR 143
QRSD 85
QT 401
QTc 398

--AXIS--
P 63
QRS 56
T 50

Handwritten signature
- NORMAL ECG -

12 Lead; Standard Placement

Unconfirmed Diagnosis

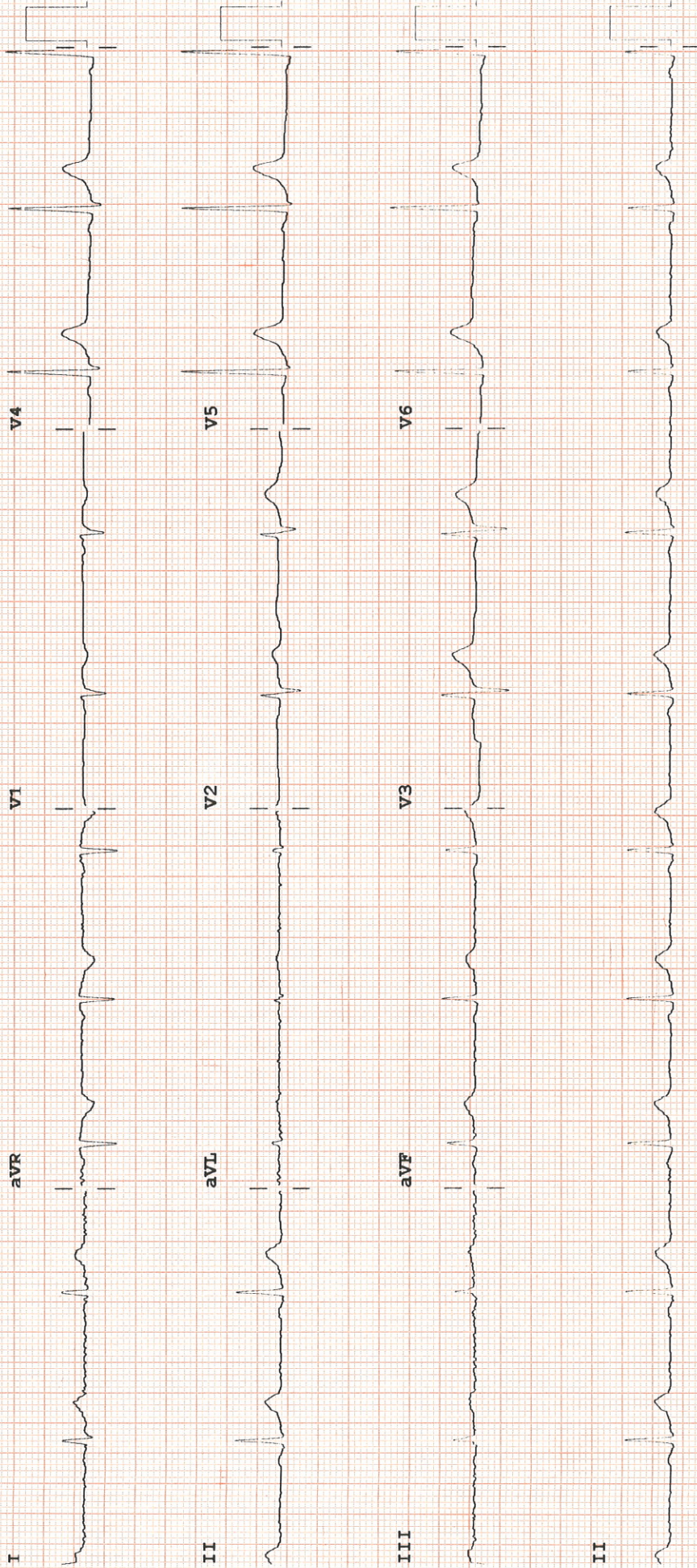

Device: Speed: 25 mm/sec Limb: 10 mm/mV Chest: 10.0 mm/mV F 50~ 0.50- 40 Hz W PHI00B CL P?

Patient Name : Mr.DILIP POPTANI	Collected : 03/Apr/2023 09:41AM
Age/Gender : 36 Y 1 M 10 D/M	Received : 03/Apr/2023 12:51PM
UHID/MR No : CVIM.0000092640	Reported : 03/Apr/2023 03:05PM
Visit ID : CVIMOPV534047	Status : Final Report
Ref Doctor : Dr.SELF	Sponsor Name : ARCOFEMI HEALTHCARE LIMITED
Emp/Auth/TPA ID : 84500	

DEPARTMENT OF BIOCHEMISTRY				
ARCOFEMI - MEDIWHEEL - FULL BODY ANNUAL PLUS MALE - 2D ECHO - PAN INDIA - FY2324				
Test Name	Result	Unit	Bio. Ref. Range	Method

HBA1C, GLYCATED HEMOGLOBIN , WHOLE BLOOD-EDTA	5.7	%		HPLC
ESTIMATED AVERAGE GLUCOSE (eAG) , WHOLE BLOOD-EDTA	117	mg/dL		Calculated

Comment:

Reference Range as per American Diabetes Association (ADA):

REFERENCE GROUP	HBA1C IN %
NON DIABETIC ADULTS >18 YEARS	<5.7
AT RISK (PREDIABETES)	5.7 – 6.4
DIAGNOSING DIABETES	≥ 6.5
DIABETICS	
· EXCELLENT CONTROL	6 – 7
· FAIR TO GOOD CONTROL	7 – 8
· UNSATISFACTORY CONTROL	8 – 10
· POOR CONTROL	>10

Note: Dietary preparation or fasting is not required.

1. A1C test should be performed at least two times a year in patients who are meeting treatment goals (and who have stable glycemic control).
2. Lowering A1C to below or around 7% has been shown to reduce microvascular and neuropathic complications of type 1 and type 2 diabetes. When mean annual HbA1c is <1.1 times ULN (upper limit of normal), renal and retinal complications are rare, but complications occur in >70% of cases when HbA1c is >1.7 times ULN.
3. Falsely low HbA1c (below 4%) may be observed in patients with clinical conditions that shorten erythrocyte life span or decrease mean erythrocyte age. HbA1c may not accurately reflect glycemic control when clinical conditions that affect erythrocyte survival are present. Fructosamine may be used as an alternate measurement of glycemic control



Patient Name : Mr.DILIP POPTANI	Collected : 03/Apr/2023 09:41AM
Age/Gender : 36 Y 1 M 10 D/M	Received : 03/Apr/2023 01:08PM
UHID/MR No : CVIM.0000092640	Reported : 03/Apr/2023 03:35PM
Visit ID : CVIMOPV534047	Status : Final Report
Ref Doctor : Dr.SELF	Sponsor Name : ARCOFEMI HEALTHCARE LIMITED
Emp/Auth/TPA ID : 84500	

DEPARTMENT OF BIOCHEMISTRY

ARCOFEMI - MEDIWHEEL - FULL BODY ANNUAL PLUS MALE - 2D ECHO - PAN INDIA - FY2324

Test Name	Result	Unit	Bio. Ref. Range	Method
-----------	--------	------	-----------------	--------

RENAL PROFILE/RENAL FUNCTION TEST (RFT/KFT) , SERUM

CREATININE	0.75	mg/dL	0.72 – 1.18	Modified Jaffe, Kinetic
UREA	22.33	mg/dL	17-43	GLDH, Kinetic Assay
BLOOD UREA NITROGEN	10.4	mg/dL	8.0 - 23.0	Calculated
URIC ACID	6.10	mg/dL	3.5–7.2	Uricase PAP
CALCIUM	9.58	mg/dL	8.8-10.6	Arsenazo III
PHOSPHORUS, INORGANIC	3.06	mg/dL	2.5-4.5	Phosphomolybdate Complex
SODIUM	139.78	mmol/L	136–146	ISE (Indirect)
POTASSIUM	4.5	mmol/L	3.5–5.1	ISE (Indirect)
CHLORIDE	102.8	mmol/L	101–109	ISE (Indirect)



Patient Name : Mr.DILIP POPTANI	Collected : 03/Apr/2023 09:41AM
Age/Gender : 36 Y 1 M 10 D/M	Received : 03/Apr/2023 01:08PM
UHID/MR No : CVIM.0000092640	Reported : 03/Apr/2023 03:35PM
Visit ID : CVIMOPV534047	Status : Final Report
Ref Doctor : Dr.SELF	Sponsor Name : ARCOFEMI HEALTHCARE LIMITED
Emp/Auth/TPA ID : 84500	

DEPARTMENT OF BIOCHEMISTRY				
ARCOFEMI - MEDIWHEEL - FULL BODY ANNUAL PLUS MALE - 2D ECHO - PAN INDIA - FY2324				
Test Name	Result	Unit	Bio. Ref. Range	Method

GAMMA GLUTAMYL TRANSPEPTIDASE (GGT) , SERUM	20.26	U/L	<55	IFCC
---	-------	-----	-----	------



Patient Name : Mr.DILIP POPTANI	Collected : 03/Apr/2023 09:41AM
Age/Gender : 36 Y 1 M 10 D/M	Received : 03/Apr/2023 01:15PM
UHID/MR No : CVIM.0000092640	Reported : 03/Apr/2023 02:07PM
Visit ID : CVIMOPV534047	Status : Final Report
Ref Doctor : Dr.SELF	Sponsor Name : ARCOFEMI HEALTHCARE LIMITED
Emp/Auth/TPA ID : 84500	

DEPARTMENT OF CLINICAL PATHOLOGY

ARCOFEMI - MEDIWHEEL - FULL BODY ANNUAL PLUS MALE - 2D ECHO - PAN INDIA - FY2324

Test Name	Result	Unit	Bio. Ref. Range	Method
URINE GLUCOSE(POST PRANDIAL)	NEGATIVE		NEGATIVE	Dipstick
URINE GLUCOSE(FASTING)	NEGATIVE		NEGATIVE	Dipstick

*** End Of Report ***

Dr Sneha Shah
MBBS, MD (Pathology)
Consultant Pathologist

Dr. Sanjay Ingle
M.B.B.S,MD(Pathology)
Consultant Pathologist



Patient Name : Mr. Dilip Poptani Age : 36 Y M
UHID : CVIM.0000092640 OP Visit No : CVIMOPV534047
Reported on : 05-04-2023 10:50 Printed on : 05-04-2023 10:51
Adm/Consult Doctor : Ref Doctor : SELF

DEPARTMENT OF RADIOLOGY

X-RAY CHEST PA

Both lung fields and hila are normal .
No obvious active pleuro-parenchymal lesion seen .
Both costophrenic and cardiophrenic angles are clear .
Both diaphragms are normal in position and contour .
Thoracic wall and soft tissues appear normal.

CONCLUSION :

No obvious abnormality seen

Printed on:05-04-2023 10:50

---End of the Report---



Dr. GIRISH BHOSALE
MBBS DMRD DNB
RADIOLOGY

Apollo Health and Lifestyle Limited

(CIN - U85110TG2000PLC115819)
Regd. Office: 1-10-60/62, Ashoka Raghupathi Chambers, 5th Floor, Begumpet, Hyderabad, Telangana - 500 016.
Ph No: 040-4904 7777, Fax No: 4904 7744 | Email ID: enquiry@apollohl.com | www.apollohl.com

APOLLO CLINICS NETWORK MAHARASHTRA
Pune (Aundh) | Kharadi | Nigdi Pradhikaran | Viman Nagar | Wanowrie

TO BOOK AN APPOINTMENT

 **1860 500 7788**

Patient Name	: Mr. Dilip Poptani	Age	: 36 Y M
UHID	: CVIM.0000092640	OP Visit No	: CVIMOPV534047
Reported on	: 04-04-2023 08:47	Printed on	: 04-04-2023 11:32
Adm/Consult Doctor	:	Ref Doctor	: SELF

DEPARTMENT OF RADIOLOGY

ULTRASOUND - WHOLE ABDOMEN

Liver appears normal in size and raised in echotexture. PV and CBD normal in size at porta hepatis. No dilatation of the intrahepatic biliary radicals.

Gall bladder is partially distended. Wall thickness appears normal. No evidence of periGB collection.

Spleen appears normal. Splenic vein appears normal in size at hilum.

Part of body of pancreas appears normal in echopattern. No evidence of peripancreatic free fluid or collection, rest obscured due to bowel gases.

Both the kidneys appear normal in size, shape and echopattern. Cortical thickness and CM differentiation are maintained. No hydronephrosis seen on either sides.

Urinary Bladder is well distended.

Prostate is normal in size,

No ascitis is seen.

Visualized small bowel loops appear normal. Gaseous distension of colon is seen.

Apollo Health and Lifestyle Limited

(CIN - U85110TG2000PLC115819)
Regd. Office: 1-10-60/62, Ashoka Raghupathi Chambers, 5th Floor, Begumpet, Hyderabad, Telangana - 500 016.
Ph No: 040-4904 7777, Fax No: 4904 7744 | Email ID: enquiry@apollohl.com | www.apollohl.com

APOLLO CLINICS NETWORK MAHARASHTRA
Pune (Aundh | Kharadi | Nigdi Pradhikaran | Viman Nagar | Wanowrie)

Online appointments: www.apolloclinic.com

TO BOOK AN APPOINTMENT

 **1860 500 7788**

Patient Name	: Mr. Dilip Poptani	Age	: 36 Y M
UHID	: CVIM.0000092640	OP Visit No	: CVIMOPV534047
Reported on	: 04-04-2023 08:47	Printed on	: 04-04-2023 11:32
Adm/Consult Doctor	:	Ref Doctor	: SELF

IMPRESSION:-

--Fatty liver.

-----Suggest – clinical correlation & further work up.

(The sonography findings should always be considered in correlation with the clinical and other investigation finding where applicable.) It is only a professional opinion, Not valid for medico legal purpose.

Printed on:04-04-2023 08:47

---End of the Report---



Dr. GIRISH BHOSALE
MBBS DMRD DNB
RADIOLOGY

Apollo Health and Lifestyle Limited

(CIN - U85110TG2000PLC115819)
Regd. Office: 1-10-60/62, Ashoka Raghupathi Chambers, 5th Floor, Begumpet, Hyderabad, Telangana - 500 016.
Ph No: 040-4904 7777, Fax No: 4904 7744 | Email ID: enquiry@apollohl.com | www.apollohl.com

APOLLO CLINICS NETWORK MAHARASHTRA
Pune (Aundh | Kharadi | Nigdi Pradhikaran | Viman Nagar | Wanowrie)

Online appointments: www.apolloclinic.com

TO BOOK AN APPOINTMENT

 **1860 500 7788**

Name : Mr. Dilip Poptani

Age: 36 Y

UHID:CVIM.0000092640

Sex: M



OP Number:CVIMOPV534047

Address : vishrant wadi pune

 Plan : ARCOFEMI MEDIWHEEL MALE AHC CREDIT PAN
 INDIA OP AGREEMENT

Bill No :CVIM-OCR-56789

Date : 03.04.2023 09:23

Sno	Service Type/ServiceName	Department
1	ARCOFEMI - MEDIWHEEL - FULL BODY ANNUAL PLUS MALE - 2D ECHO - PAN INDIA - FY2324	
1	URINE GLUCOSE(FASTING)	
2	GAMMA GLUTAMYL TRANSFERASE (GGT)	
3	HbA1c, GLYCATED HEMOGLOBIN	
4	2D ECHO 10:30 Am	
5	LIVER FUNCTION TEST (LFT)	
6	X-RAY CHEST PA	
7	GLUCOSE, FASTING	
8	HEMOGRAM + PERIPHERAL SMEAR	
9	ENT CONSULTATION	
10	FITNESS BY GENERAL PHYSICIAN	
11	DIET CONSULTATION	
12	COMPLETE URINE EXAMINATION	
13	URINE GLUCOSE(POST PRANDIAL)	
14	PERIPHERAL SMEAR	
15	ECG	
16	BLOOD GROUP ABO AND RH FACTOR	
17	LIPID PROFILE	
18	BODY MASS INDEX (BMI)	
19	OPHTHAL BY GENERAL PHYSICIAN	
20	RENAL PROFILE/RENAL FUNCTION TEST (RFT/KFT)	
21	ULTRASOUND - WHOLE ABDOMEN	
22	THYROID PROFILE (TOTAL T3, TOTAL T4, TSH)	
23	DENTAL CONSULTATION	
24	GLUCOSE, POST PRANDIAL (PP), 2 HOURS (POST MEAL) — 2 hrs.	

Patient Name : Mr. Dilip Poptani

Age/Gender : 36 Y/M

UHID/MR No. : CVIM.0000092640

OP Visit No : CVIMOPV534047

Sample Collected on :

Reported on : 05-04-2023 10:51

LRN# : RAD1967470

Specimen :

Ref Doctor : SELF

Emp/Auth/TPA ID : 84500

DEPARTMENT OF RADIOLOGY

X-RAY CHEST PA

Both lung fields and hila are normal .

No obvious active pleuro-parenchymal lesion seen .

Both costophrenic and cardiophrenic angles are clear .

Both diaphragms are normal in position and contour .

Thoracic wall and soft tissues appear normal.

CONCLUSION :

No obvious abnormality seen



Dr. GIRISH BHOSALE
MBBS DMRD DNB
RADIOLOGY

Bill Of Supply



Name : Mr. Dilip Poptani
 Age/Gender : 36 Y M
 Contact No : +917405479600
 Address : vishrant wadi pune
 UHID : CVIM.0000092640
 Corporate Name : ARCOFEMI HEALTHCARE LIMITED
 Plan : ARCOFEMI MEDIWHEEL MALE AHC CREDIT PAN INDIA OP AGREEMENT

Bill No : CVIM-OCR-56789
 Bill/Reg Date : 03.04.2023 09:23
 Referred by : SELF
 Center : Viman Nagar
 Emp No/Auth Code : 84500

#	Department	Description Of Service	SAC Code	Qty	Rate	Gross Value	Discount	CGST Rate	CGST Amt	SGST/UTGST Rate	SGST/UTGST Amt	Net Value
1	Package Charges	ARCOFEMI - MEDIWHEEL - FULL BODY ANNUAL PLUS MALE - 2D ECHO - PAN INDIA - FY2324	999312	1	2,000.00	2,000.00	0.00	0.00	0.00	0.00	0.00	2,000.00

Bill Amount: 2,000.00
 Total Discount: 0.00

You can download your report from "www.apolloclinic.com" Enter user name as CVIMOPV534047 and password as 405940

Please log on to AskApollo.com for booking Appointments

Apollo Health and Lifestyle Limited

(CIN : U85110TG2000PLC115819)
 Regd. Office: #7-1, 617/A, 615 & 616, Imperial Towers, 7th Floor, Ameerpet, Hyderabad 500038, Telangana.
 www.apollohl.com | Email ID: enquiry@apollohl.com, Ph No: 040-4904 7777, Fax No: 4904 7744

APOLLO CLINICS NETWORK

Telangana: Hyderabad (AS Rao Nagar | Chanda Nagar | Kondapur | Nallakunta | Nizampet | Manikonda | Uppal) | Andhra Pradesh: Vizag (Seethamma Peta) | Karnataka: Bangalore (Rasashikhar) | Bellary | Electronics City | HSI Layout | Indira Nagar | JB Nagar | Kuntalabasi | Koramangala | Sarjapur Road | Mysore (VV Mohalla) | Tamilnadu: Chennai (Amanagar | Kotturpuram) | T. Nagar | Velayudhikani | Velachery | Maharashtra: Pune (Aundh | Nigdi Pradhikaran | Viman Nagar | Wanowle | Kharadi) | Uttar Pradesh: Ghaziabad (Indrapuram)

GSTIN: 27AADCA0733E1Z7

Address:
 Shop No. 1, Ground,
 Nyati Millennium Premises, Survey No. 209,
 Hissa 2, Viman Nagar, Maharashtra



भारत सरकार



पोपटानी दिलीप
Poptani Dilip
जन्म तारीख/DOB: 21/02/1987
पुरुष/ MALE



2155 3034 3609
VID : 9161 7604 8702 6202

माझे आधार, माझी ओळख

Dilip Poptani

SUGGESTIVE LIST OF MEDICAL TESTS

FOR MALE	FOR FEMALE
CBC	CBC
ESR	ESR
Blood Group & RH Factor	Blood Group & RH Factor
Blood and Urine Sugar Fasting	Blood and Urine Sugar Fasting
Blood and Urine Sugar PP	Blood and Urine Sugar PP
Stool Routine	Stool Routine
Lipid Profile	Lipid Profile
Total Cholesterol	Total Cholesterol
HDL	HDL
LDL	LDL
VLDL	VLDL
Triglycerides	Triglycerides
HDL / LDL ratio	HDL / LDL ratio
Liver Profile	Liver Profile
AST	AST
ALT	ALT
GGT	GGT
Bilirubin (total, direct, indirect)	Bilirubin (total, direct, indirect)
ALP	ALP
Proteins (T, Albumin, Globulin)	Proteins (T, Albumin, Globulin)
Kidney Profile	Kidney Profile
Serum creatinine	Serum creatinine
Blood Urea Nitrogen	Blood Urea Nitrogen
Uric Acid	Uric Acid
HBA1C	HBA1C
Routine urine analysis	Routine urine analysis
USG Whole Abdomen	USG Whole Abdomen
General Tests	General Tests
X Ray Chest	X Ray Chest
ECG	ECG
2D/3D ECHO / TMT	2D/3D ECHO / TMT
Stress Test	Thyroid Profile (T3, T4, TSH)
PSA Male (above 40 years)	Mammography (above 40 years) and Pap Smear (above 30 years).
Thyroid Profile (T3, T4, TSH)	Dental Check-up consultation
Dental Check-up consultation	Physician Consultation
Physician Consultation	Eye Check-up consultation
Eye Check-up consultation	Skin/ENT consultation
Skin/ENT consultation	Gynaec Consultation

Patient Name	: Mr. Dilip Poptani	Age/Gender	: 36 Y/M
UHID/MR No.	: CVIM.0000092640	OP Visit No	: CVIMOPV534047
Sample Collected on	:	Reported on	: 04-04-2023 08:47
LRN#	: RAD1967470	Specimen	:
Ref Doctor	: SELF		
Emp/Auth/TPA ID	: 84500		

DEPARTMENT OF RADIOLOGY

ULTRASOUND - WHOLE ABDOMEN

Liver appears normal in size and raised in echotexture. PV and CBD normal in size at porta hepatis.No dilatation of the intrahepatic biliary radicals.

Gall bladder is partially distended. Wall thickness appears normal.No evidence of periGB collection.

Spleen appears normal. Splenic vein appears normal in size at hilum.

Part of body of pancreas appears normal in echopattern. No evidence of peripancreatic free fluid or collection, rest obscured due to bowel gases.

Both the kidneys appear normal in size, shape and echopattern. Cortical thickness and CM differentiation are maintained. No hydronephrosis seen on either sides.

Urinary Bladder is well distended.

Prostate is normal in size,

No ascitis is seen.

Visualized small bowel loops appear normal. Gaseous distension of colon is seen.

IMPRESSION:-

--Fatty liver.

-----Suggest – clinical correlation & further work up.

Patient Name : Mr. Dilip Poptani

Age/Gender : 36 Y/M

(The sonography findings should always be considered in correlation with the clinical and other investigation finding where applicable.) It is only a professional opinion, Not valid for medico legal purpose.



Dr. GIRISH BHOSALE
MBBS DMRD DNB
RADIOLOGY