

ID: 15010000466676
 Name: MR ROHIT SHARMA
 Age:
 Gender:
 Date: 04-14-2023 11:13:42 AM
 Vent. Rate: 97 bpm
 PR Interval: 158 ms
 QRS Duration: 72 ms
 QT/QTc Interval: 320/385 ms
 P/QRS/T Axes: 48/34/33 deg
 QTc-Hodges:
 Sinus rhythm
 Interpretation made without knowing patient's gender/age
 Normal ECG
 Unconfirmed Diagnosis

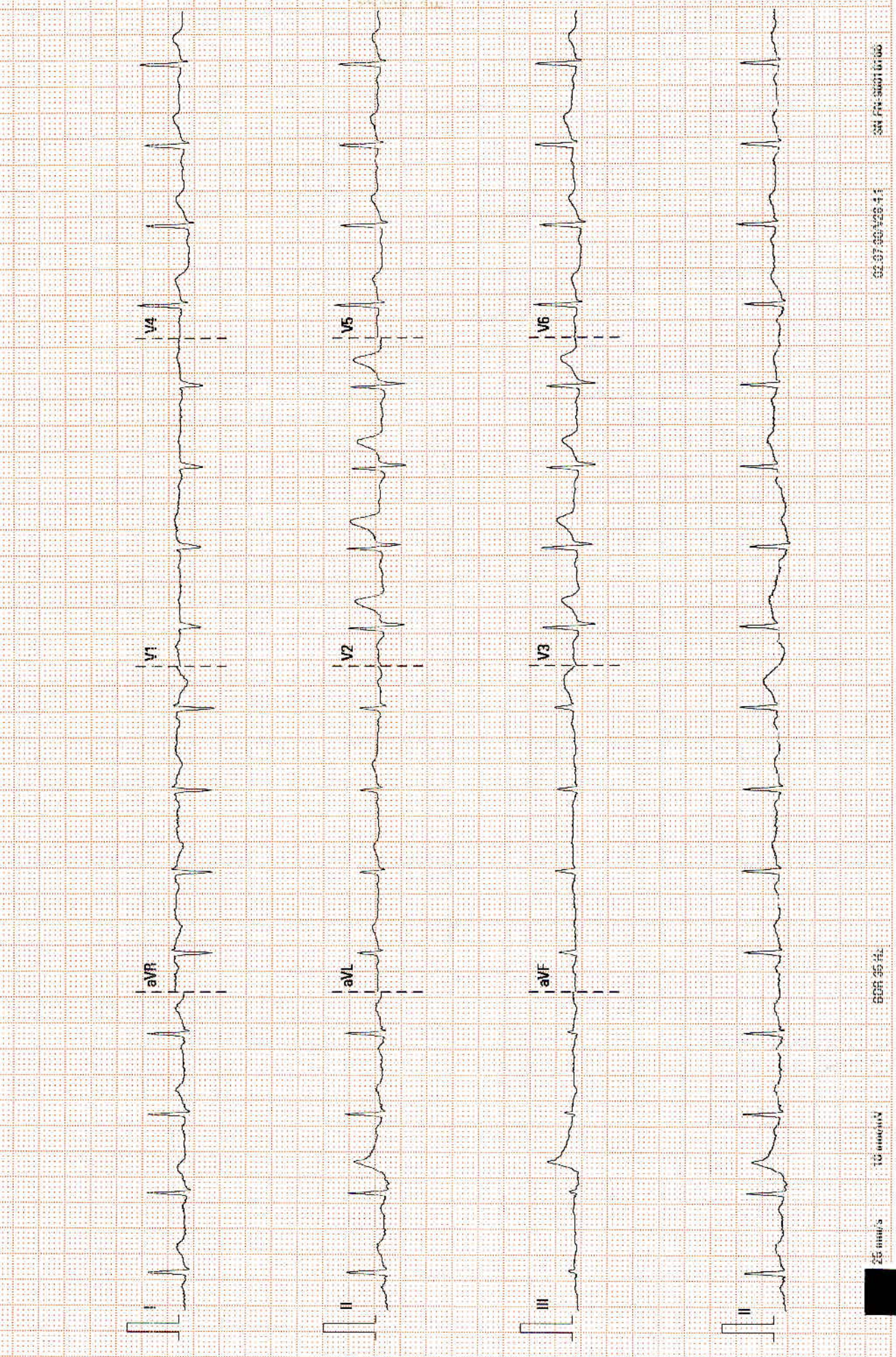

DEPARTMENT OF LABORATORY MEDICINE

Final Report

Patient Name : Mr Rohit Sharma MRN : 15010000456876 Gender/Age : MALE , 37y (31/08/1985)

Collected On : 14/04/2023 09:58 AM Received On : 14/04/2023 10:00 AM Reported On : 14/04/2023 11:22 AM

Barcode : 412304140072 Specimen : Whole Blood - ESR Consultant : Dr. Sitaram Gupta(NON INVASIVE DIAGNOSTIC SERVICES)

Sample adequacy : Satisfactory Visit No : OP-001 Patient Mobile No : 9887151420

HAEMATOLOGY

Test	Result	Unit	Biological Reference Interval
Erythrocyte Sedimentation Rate (ESR) (Westergren Method)	06	mm/hr	0.0-10.0

--End of Report--

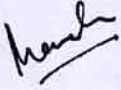

Dr. Manisha Agarwal
MBBS, DNB Pathology and DCP
Consultant

Note

- Abnormal results are highlighted.
- Results relate to the sample only.
- Kindly correlate clinically.



MC- 2930



DEPARTMENT OF LABORATORY MEDICINE

Final Report

Patient Name : Mr Rohit Sharma MRN : 15010000456876 Gender/Age : MALE , 37y (31/08/1985)

Collected On : 14/04/2023 01:07 PM Received On : 14/04/2023 01:07 PM Reported On : 14/04/2023 02:56 PM

Barcode : 402304140335 Specimen : Plasma Consultant : Dr. Sitaram Gupta(NON INVASIVE DIAGNOSTIC SERVICES)

Sample adequacy : Satisfactory Visit No : OP-001 Patient Mobile No : 9887151420

BIOCHEMISTRY

Test	Result	Unit	Biological Reference Interval
Post Prandial Blood Sugar (PPBS) (GOD/POD)	125	mg/dL	70.0-139.0

--End of Report--

Anil

Dr. Anil Sharma
MBBS , MD (Microbiology)
Senior Consultant

Note

- Abnormal results are highlighted.
- Results relate to the sample only.
- Kindly correlate clinically.



DEPARTMENT OF LABORATORY MEDICINE

Final Report

Patient Name : Mr Rohit Sharma MRN : 15010000456876 Gender/Age : MALE , 37y (31/08/1985)

Collected On : 14/04/2023 09:58 AM Received On : 14/04/2023 10:00 AM Reported On : 14/04/2023 11:30 AM

Barcode : 402304140112 Specimen : Serum Consultant : Dr. Sitaram Gupta(NON INVASIVE DIAGNOSTIC SERVICES)

Sample adequacy : Satisfactory Visit No : OP-001 Patient Mobile No : 9887151420

BIOCHEMISTRY

Test	Result	Unit	Biological Reference Interval
SERUM CREATININE			
Serum Creatinine	0.84	mg/dL	0.66-1.25
eGFR	102.9	mL/min/1.73m ²	Both: <60 indicative of renal impairment Both: Note:eGFR is inaccurate for Hemodynamically unstable patients eGFR is not applicable for less than 18
Blood Urea Nitrogen (BUN) (Colorimetric (Urease UV))	16.24	mg/dL	9.0-20.0
Serum Uric Acid (Colorimetric - Uricase,Peroxidase)	7.07	mg/dL	3.5-8.5
LIPID PROFILE (CHOL,TRIG,HDL,LDL,VLDL)			
Cholesterol Total (Enzymatic Method (cholesterol Oxidase, Esterase, Peroxidase))	255.7 H	mg/dL	Both: Desirable: < 200 Both: Borderline High: 200-239 Both: High: > 240
Triglycerides (Enzymatic Method (lipase, Kinase, Oxidase And Peroxidase))	500.0 H	mg/dL	Both: Normal: < 150 Both: Borderline High: 150-199 Both: High : 200-499 Both: Very High: => 500
HDL Cholesterol (HDLC) (Direct Measure, PTA /MgCl ₂)	38.9 L	mg/dL	Low: < 40 High: => 60
Non-HDL Cholesterol	216.8	-	-
Cholesterol /HDL Ratio	6.6 H	-	0.0-5.0
Total Protein (Biuret (alkaline Cupric Sulfate))	8.25 H	gm/dL	6.3-8.2
SGOT (AST) (Enzymatic Colorimetric)	45	U/L	17.0-59.0
SGPT (ALT) (UV With PSP -IFCC)	102 H	U/L	<50.0
Alkaline Phosphatase (ALP)	73	U/L	38.0-126.0

Page 1 of 2

Narayana Multispeciality Hospital

(A unit of Narayana Hrudyalaya Limited) CIN: L85110KA2000PLC027497

Registered Office: 258/A, Bommasandra Industrial Area, Anekal Taluk, Bangalore 560099

Hospital Address: Sector-28, Kumbha Marg, Pratap Nagar, Jaipur 302033

Tel: +91 141 7122 233 | Email: info.jpr@narayanahealth.org | www.narayanahealth.org

GST No. 08AABCN1685J1Z8



Appointments

1800-309-0309 (Toll Free)

Emergencies

99837-32222

Patient Name : Mr Rohit Sharma MRN : 15010000456876 Gender/Age : MALE , 37y (31/08/1985)

Gamma Glutamyl Transferase (GGT) (L-gamma-glutamyl-4-nitroanalide/glycylglycine Kinetic Method) **74 H** U/L 15.0-73.0

THYROID PROFILE (T3, T4, TSH)

Tri Iodo Thyronine (T3) (Enhanced Chemiluminescence) 1.40 ng/ml 0.97-1.69

Thyroxine (T4) (Enhanced Chemiluminescence) 7.52 ug/dl 4.3-12.5

TSH (Thyroid Stimulating Hormone) (Enhanced Chemiluminescence) 2.84 uIU/ml 0.35-5.5

--End of Report--

Anil

Dr. Anil Sharma
MBBS , MD (Microbiology)
Senior Consultant

Note

- Abnormal results are highlighted.
- Results relate to the sample only.
- Kindly correlate clinically.



DEPARTMENT OF LABORATORY MEDICINE

Final Report

Patient Name : Mr Rohit Sharma MRN : 15010000456876 Gender/Age : MALE , 37y (31/08/1985)

Collected On : 14/04/2023 09:58 AM Received On : 14/04/2023 10:00 AM Reported On : 14/04/2023 10:58 AM

Barcode : 402304140112 Specimen : Serum Consultant : Dr. Sitaram Gupta(NON INVASIVE DIAGNOSTIC SERVICES)

Sample adequacy : Satisfactory Visit No : OP-001 Patient Mobile No : 9887151420

BIOCHEMISTRY

Test	Result	Unit	Biological Reference Interval
Bilirubin Total (Dyphylline, Diazonium Salt)	0.49	mg/dL	0.2-1.3
Albumin To Globulin (A/G)Ratio	1.68	-	1.0-2.1

--End of Report--

Anil

Dr. Anil Sharma
MBBS , MD (Microbiology)
Senior Consultant

Note

- Abnormal results are highlighted.
- Results relate to the sample only.
- Kindly correlate clinically.



DEPARTMENT OF LABORATORY MEDICINE

Final Report

Patient Name : Mr Rohit Sharma MRN : 15010000456876 Gender/Age : MALE , 37y (31/08/1985)

Collected On : 14/04/2023 09:58 AM Received On : 14/04/2023 10:49 AM Reported On : 14/04/2023 11:40 AM

Barcode : 482304140021 Specimen : Urine Consultant : Dr. Sitaram Gupta(NON INVASIVE DIAGNOSTIC SERVICES)

Sample adequacy : Satisfactory Visit No : OP-001 Patient Mobile No : 9887151420

CLINICAL PATHOLOGY

Test	Result	Unit	Biological Reference Interval
URINE ROUTINE & MICROSCOPY			
PHYSICAL EXAMINATION			
Volume	20 H	ml	0.0-0.0
Colour	Pale Yellow	-	-
Appearance	Clear	-	0-36500
CHEMICAL EXAMINATION			
pH(Reaction)	6.0	-	4.5-9.0
Sp. Gravity	>=1.030	-	1.002-1.03
Protein	Negative	-	0-0
Urine Glucose	Negative	-	0-0
MICROSCOPIC EXAMINATION			
Pus Cells	1-2	/hpf	-
RBC	Nil	/hpf	-
Epithelial Cells	1-2	/hpf	-
Crystals	Nil	-	-
Casts	Nil	-	-

--End of Report--



Patient Name : Mr Rohit Sharma MRN : 15010000456876 Gender/Age : MALE , 37y (31/08/1985)

Manish

Dr. Manisha Agarwal
MBBS, DNB Pathology and DCP
Consultant

Note

- Abnormal results are highlighted.
- Results relate to the sample only.
- Kindly correlate clinically.



DEPARTMENT OF LABORATORY MEDICINE

Final Report

Patient Name : Mr Rohit Sharma MRN : 15010000456876 Gender/Age : MALE , 37y (31/08/1985)

Collected On : 14/04/2023 09:58 AM Received On : 14/04/2023 10:49 AM Reported On : 14/04/2023 11:41 AM

Barcode : 482304140021 Specimen : Urine Consultant : Dr. Sitaram Gupta(NON INVASIVE DIAGNOSTIC SERVICES)

Sample adequacy : Satisfactory Visit No : OP-001 Patient Mobile No : 9887151420

CLINICAL PATHOLOGY

Test	Result	Unit
Urine For Sugar (Fasting)	Negative	-

--End of Report--

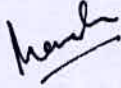

Dr. Manisha Agarwal
MBBS, DNB Pathology and DCP
Consultant

Note

- Abnormal results are highlighted.
- Results relate to the sample only.
- Kindly correlate clinically.



DEPARTMENT OF LABORATORY MEDICINE

Final Report

Patient Name : Mr Rohit Sharma MRN : 15010000456876 Gender/Age : MALE , 37y (31/08/1985)

Collected On : 14/04/2023 09:58 AM Received On : 14/04/2023 10:00 AM Reported On : 14/04/2023 10:51 AM

Barcode : 412304140071 Specimen : Whole Blood Consultant : Dr. Sitaram Gupta(NON INVASIVE DIAGNOSTIC SERVICES)

Sample adequacy : Satisfactory Visit No : OP-001 Patient Mobile No : 9887151420

HAEMATOLOGY

Test	Result	Unit	Biological Reference Interval
COMPLETE BLOOD COUNT (CBC)			
Haemoglobin (Hb%) (Photometric Measurement)	12.9 L	g/dL	13.0-17.0
Red Blood Cell Count (Electrical Impedance)	4.56	millions/ μ L	4.2-6.0
PCV (Packed Cell Volume) / Hematocrit (Calculated)	38.3 L	%	40.0-54.0
MCV (Mean Corpuscular Volume) (Derived)	84	fL	80.0-100.0
MCH (Mean Corpuscular Haemoglobin) (Calculated)	28.3 L	pg	32.0-35.0
MCHC (Mean Corpuscular Haemoglobin Concentration) (Calculated)	33.8	g/L	27.0-34.0
Red Cell Distribution Width (RDW)	13.8	%	12.0-18.0
Platelet Count (Electrical Impedance Plus Microscopy)	256	Thousand / μ L	150.0-400.0
Total Leucocyte Count(WBC) (Electrical Impedance / Flow Cytometric)	6.3	Thous/cumm	4.0-10.0
DIFFERENTIAL COUNT (DC)			
Neutrophils	67.7	%	40.0-75.0
Lymphocytes	26.9	%	15.0-45.0
Monocytes	0.8 L	%	4.0-13.0
Eosinophils	3.7	%	0.5-7.0
Basophils	0.9	%	0.0-2.0

Page 1 of 2

Patient Name : Mr Rohit Sharma MRN : 15010000456876 Gender/Age : MALE , 37y (31/08/1985)

Absolute Neutrophil Count	4.27	Thousand / μ L	1.5-7.0
Absolute Lymphocyte Count	1.7	Thousand / μ L	1.0-4.0
Absolute Monocyte Count	0.06 L	Thousand / μ L	0.2-0.8
Absolute Eosinophil Count	0.24 H	Thousand / μ L	0.0-0.2
Absolute Basophil Count	0.06	Thousand / μ L	0.0-0.2

As per the recommendation of International Council for Standardization in Hematology, the differential counts are additionally being reported as absolute numbers.

--End of Report--

Manish

Dr. Manisha Agarwal
MBBS, DNB Pathology and DCP
Consultant

Note

- Abnormal results are highlighted.
- Results relate to the sample only.
- Kindly correlate clinically.



DEPARTMENT OF LABORATORY MEDICINE

Final Report

Patient Name : Mr Rohit Sharma MRN : 15010000456876 Gender/Age : MALE , 37y (31/08/1985)

Collected On : 14/04/2023 09:58 AM Received On : 14/04/2023 10:00 AM Reported On : 14/04/2023 10:58 AM

Barcode : 402304140111 Specimen : Plasma Consultant : Dr. Sitaram Gupta(NON INVASIVE DIAGNOSTIC SERVICES)

Sample adequacy : Satisfactory Visit No : OP-001 Patient Mobile No : 9887151420

BIOCHEMISTRY

Test	Result	Unit	Biological Reference Interval
Fasting Blood Sugar (FBS) (Colorimetric (Glucose Oxidase Hydrogen Peroxidase))	108	mg/dL	65.0-110.0

--End of Report--

Dr. Anil Sharma
MBBS , MD (Microbiology)
Senior Consultant

Note

- Abnormal results are highlighted.
- Results relate to the sample only.
- Kindly correlate clinically.



Patient Name	Rohit Sharma	Requested By	Dr. ^Sitaram^Gupta
MRN	15010000456876	Procedure DateTime	2023-04-14 10:24:11
Age/Sex	37Y 7M / Male	Hospital	NH JAIPUR

X-RAY CHEST P.A. VIEW

Both lung fields are clear. No parenchymal lesion noted.

Both CP angles are clear.

Cardiac shadow is within normal limits.

Bony thorax & soft tissue appears normal.

Curves of diaphragm are normally placed.

Correlate clinically & with other related investigations.

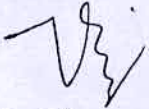

Dr. Vijay Kumar Sharma
Consultant (Radiology)

This is a digitally signed valid document. Reported Date/Time: 2023-04-14 10:48:13

MRN NO: 15010000456876
PATIENT'S NAME: MR ROHIT SHARMA
DR. NAME: DR. SITARAM GUPTA

DATE: 14/04/2023
AGE/SEX: 37 YRS./M

ULTRASOUND STUDY OF ABDOMEN & PELVIS (PHC)

Liver: - Normal in size, shape & bright in echotexture. No evidence of any mass lesion is seen. Bilobar Intrahepatic biliary radicals are not dilated.

Gall Bladder: - Is distended. Lumen is clear. Wall thickness is normal.

CBD: - Normal in calibre. No calculus is seen in visualized part of CBD.

Portal Vein: - Normal in calibre.

Pancreas: - Normal in size & echotexture. No focal lesion is seen. MPD is not dilated.

Spleen : - Normal in size & echotexture. No focal lesion is seen.

Right Kidney: - Normal in shape, size & location. Echotexture is normal. Corticomedullary differentiation is maintained. There is no evidence of calculus or hydronephrosis.

Left Kidney: - Normal in shape, size & location. Echotexture is normal. Corticomedullary differentiation is maintained. There is no evidence of hydronephrosis. Small calculus measuring ~ 3 mm is seen inferior calyx.

Urinary Bladder: - is distended. No calculus or mass lesion is seen. Wall thickness is normal.

Prostate: - is normal in size, shape and echotexture

Others: - No free fluid is seen in abdomen.

Impression: **USG findings are suggestive of: -**

- Fatty changes in liver.
- Small left renal calculus.

Correlate clinically & with other related investigations.



Dr. Swati Jain
Consultant Radiologist

Dr. Vijay Kumar Sharma
Consultant Radiologist

Dr. Sunny Maharwal
Consultant Radiologist

This is a preventive health checkup sonography report with no available clinical details and previous records.

EXERCISE STRESS TEST REPORT

Patient Name: MR ROHIT SHARMA,
Patient ID: 456876
Height:
Weight:

DOB: 31.08.1985
Age: 37yrs
Gender: Male
Race: Indian

Study Date: 14.04.2023
Test Type: Treadmill Stress Test
Protocol: BRUCE

Referring Physician: DR. SITA RAM GUPTA
Attending Physician: DR. SITA RAM GUPTA
Technician: MR.KULDEEP MEGHVANSHI

Reason for Exercise Test:

Screening for CAD

Exercise Test Summary

Phase Name	Stage Name	Time in Stage	Speed (km/h)	Grade (%)	HR (bpm)	BP (mmHg)	Comment
PRETEST	SUPINE	00:15	0.00	0.00	102	120/80	
	STANDING	00:15	0.00	0.00	100		
	HYPERV.	00:15	0.00	0.00	99		
	WARM-UP	00:27	0.00	0.00	104		
EXERCISE	STAGE 1	03:00	2.70	10.00	137	130/80	
	STAGE 2	03:00	4.00	12.00	155	140/80	
	STAGE 3	03:00	5.40	14.00	179	150/80	
	STAGE 4	00:16	6.70	16.00	181		
RECOVERY		04:01	0.00	0.00	118	140/80	

The patient exercised according to the BRUCE for 9:16 min:s, achieving a work level of Max. METS: 10.80. The resting heart rate of 102 bpm rose to a maximal heart rate of 184 bpm. This value represents 100 % of the maximal, age-predicted heart rate. The resting blood pressure of 120/80 mmHg, rose to a maximum blood pressure of 150/80 mmHg. The exercise test was stopped due to Target heart rate achieved.

Interpretation

Summary: Resting ECG: normal.

Functional Capacity: normal.

HR Response to Exercise: appropriate.

BP Response to Exercise: normal resting BP - appropriate response.

Chest Pain: none.

Arrhythmias: none.

ST Changes:

Overall impression:

Conclusions

NO ST-T CHANGES SEEN DURING EXERCISE & RECOVERY PERIOD
PLEASE CORRELATE CLINICALLY.

Physician _____ Technician _____

MR ROHIT SHARMA,

Patient ID 456876

14.04.2023

12:05:08pm

Male

37yrs Indian

Meds:

Test Reason: Screening for CAD

Medical History:

Ref. MD: DR. SITA RAM GUPTA Ordering MD

Technician: MR.KULDEEP MEGHVANSHI Test

Comment:

Tabular Summary

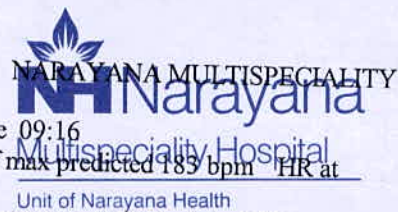

BRUCE: Total Exercise Time 09:16
Max HR: 184 bpm 100% of max predicted 183 bpm HR at rest: 102

Max BP: 150/80 mmHg BP at rest: 120/80 Max RPP: 26400 mmHg*bpm

Maximum Workload: 10.80 METS

Max. ST: -1.45 mm, 0.00 mV/s in II; EXERCISE STAGE 3 08:00

Arrhythmia: A:5, PVC:19, PSVC:2, ESC:1
ST/HR index: 0.64 μ V/bpm

Reasons for Termination: Target heart rate achieved

Summary: Resting ECG: normal. Functional Capacity: normal.

HR Response to Exercise: appropriate. BP Response to Exercise: normal resting BP - appropriate response. Chest Pain: none. Arrhythmias: none. ST Changes: Overall impression:

Conclusion: NO ST-T CHANGES SEEN DURING EXERCISE & RECOVERY PERIOD
PLEASE CORRELATE CLINICALLY.

Phase Name	Stage Name	Time in Stage	Speed (km/h)	Grade (%)	Workload (METS)	HR (bpm)	BP (mmHg)	RPP (mmHg*bpm)	VE (/min)	ST Level (II mm)
RETEST	SUPINE	00:15	0.00	0.00	1.0	102	120/80	12240	0	0.65
	STANDING	00:15	0.00	0.00	1.0	100			0	0.65
	HYPERV.	00:15	0.00	0.00	1.0	99			0	0.70
	WARM-UP	00:27	0.00	0.00	1.0	104			0	0.65
EXERCISE	STAGE 1	03:00	2.70	10.00	4.6	137	130/80	17810	4	0.20
	STAGE 2	03:00	4.00	12.00	7.0	155	140/80	21700	0	-0.05
	STAGE 3	03:00	5.40	14.00	10.0	179	150/80	26850	5	-0.80
	STAGE 4	00:16	6.70	16.00	10.8	181			6	-0.50
RECOVERY		04:01	0.00	0.00	1.0	118	140/80	16520	0	0.30

Narayana Multispeciality Hospital

(A unit of Narayana Hrudayalaya Limited) CIN: LB5110KA2000PLC027497

Registered Office: 258/A, Bommasandra Industrial Area, Anekal Taluk, Bangalore 560099

Hospital Address: Sector-28, Kumbha Marg, Pratap Nagar, Jaipur 302033

Tel: +91 141 7122 233 | Email: info.jpr@narayanahealth.org | www.narayanahealth.org

GST No. 08AABCN1685J1Z8



Appointments

1800-309-0309 (Toll Free)

Emergencies

99837-32222