



आयकर विभाग
INCOME TAX DEPARTMENT



भारत सरकार
GOVT. OF INDIA

KAMBLE MANOJ RAJENDRA
RAJENDRA PRALHAD KAMBLE
28/07/1987



Permanent Account Number

ATJPK6082A

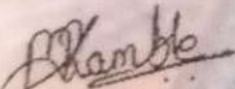

Signature



बैंक ऑफ बड़ौदा
Bank of Baroda



नाम

Name **MANOJ RAJENDRA KAMBLE**

कार्यकारी कूट क्र.

E. C. No. **106416**

जारीकर्ता प्राधिकारी
Issuing Authority

धारक के प्रमाण
Signature of Holder

DR. CHANDRASHEKHAR M. BHAVE

• M. D. (Rad.), D. M. R. D., D. M. R. T. (Bom.).

DIGITAL X-RAY

& COLOUR DOPPLER CLINIC

• Tel. Nos. : (C) 2553 2346. / (R) 2551 0438.

• Mobile : 98220 90203.

CONSULTING RADIOLOGIST, SONOLOGIST
& RADIOTHERAPIST.

1221 / B - 1, WRANGLER PARANJAPE ROAD,
HOTEL VAISHALI LANE, GROUND FLOOR,
OFF FERGUSSON COLLEGE ROAD,
OPP. VIVEKANAND HALL, SHIVAJINAGAR, PUNE - 411 004.

17-APR-2023.

MR. MANOJ KAMBLE.
C/O MADYOASIS SERVICES PVT. LTD.
USG-ABDOMEN & PELVIS.

Realtime USG of abdomen & pelvis has been done.
Liver shows an e/o fatty infiltration. No focal lesion. No intra-hepatic biliary duct dilatation.
CBD & PV are of normal calibre at porta hepatis.
Gall bladder is well distended shows clear contents & smooth walls. No echo reflective
gall stones are seen. No evidence of cholecystitis is noted.
Spleen shows normal size & echotexture. No evidence of focal lesion. Spleenic vein is
of normal calibre.
Pancrease shows normal echo- appearance. No evidence of pancreatitis; pancreatic calculi
or mass lesion is seen.
Both kidneys show normal size; shape; position; sinus echoes & C-M differentiation.
No evidence of renal calculus or HDN noted.
Right kidney measures = 94 x 45 mm.
Left kidney measures = 104 x 47 mm.
Ureters are undilated. U-V regions are clear.
Bladder shows normal contours. No intrinsic mass or calculus is noted. No cystitis.
Pre - void volume - 417 ml. While post void volume - 34 ml (not significant).
Prostate measures 32 x 31 x 38 mm in size & weighs about 19.66 gms. Seminal vesicals are
normal.
No evidence of ascites or lymphadenopathy is noted. Aorta & I.V.C look normal.
No sonographically detected bowel pathology is seen.

IMPRESSION:- Liver shows an e/o fatty infiltration.
No chole / urolithiasis.
Normal prostate (19.66 gms).
Post void residue = 34 ml (not significant).

(DR. CHANDRASHEKHAR. M. BHAVE)
MD (RAD),DMRD,DMRT(BOM)

DR. C.M. BHAVE
SONOGRAPHY CLINIC.

: 236/23 : 35Y : M
: MR MANOJ KAMBLE

17-04-'23
12:41:53

282/282
27Hz

100%

538/538
27Hz

100%



R22.0 G65 D54

R22.0 G65 D54

AIP BBI SCI



DR. C.M. BHAVE
SONOGRAPHY CLINIC.

226/23
MR MANOJ KAMBLE

17-04-'23
12:40:45

192/193
27Hz

100%

100%
568/568
27Hz

LEFT LOBE LIVER

PANCREAS

R22.0 000 054

R22.0 000 054

Full Screen

Loop

Frame

Speed

Image

Full Screen
Line Image
Reset

ected for detection of sex of
or after conception of sex of
e and person involved
ent upto 3 years
olved

HITACHI ALOKA DR. C.M. BHAVE SONOGRAPHY CLINIC.

:236/23 : 35Y :M
:MR MANOJ KAMBLE

17-04-'23
12:48:21



Full Screen Loop Frame Speed Image Full Screen Line Image Reset

AIP BWH SCI

This block contains the control interface for the ultrasound machine. It features several buttons and sliders for image manipulation: 'Full Screen' (circular button), 'Loop' (slider), 'Frame' (slider), 'Speed' (slider), 'Image' (slider), and another 'Full Screen' button. A 'Line Image Reset' button is also present. In the center, there are three buttons labeled 'AIP', 'BWH', and 'SCI'. The background of this control area is dark with light-colored text and icons.

DR. G. M. BHAVE
SONOGRAPHY CLINIC.

: 236/23
: MR MANOJ KAMBLE

: 35Y

: M

17-04-'23
12:43:35

100%

100M

100/100
27Hz

69/70
27Hz

LEFT KIDNEY

SPLEEN

R22.0 G65 D54

DOOMS R22.0 G65 D54

AP BbH SCI

Full Screen

Loop

Frame

Speed

Image

Full Screen
Line Image
Reset

DR. C.M. BHAVE
SONOGRAPHY CLINIC.

:236/23 :MR MANOJ KAMBLE : 35Y :M

17-04-'23
12:44:14

100%

100%

432/433
27Hz

224/224
27Hz



AP BbH SCI

Full Screen Loop Frame Speed Image Full Screen
Line Image Reset



EYE CHECK UP

DATE:- 17/4/23

NAME:- Mr Manoj Kamble

AGE:- 35

HISTORY:-

EXAMINATIONS:-

Vision :-

	Near	Distance
Right Eye	6/6	6/6
Left Eye	6/6	6/6

Colour Vision (Tick Only)

NORMAL	<input checked="" type="checkbox"/>
PARTIAL:RED/GREENDEFICIENCY	<input type="checkbox"/>
COMPLETE:RED/GREEN DEFICIENCY	<input type="checkbox"/>

Doctor Signature



To.

Madyoasis Diagnostics
Services Pvt Ltd.
Pune

Date 17/4/23

Sub:- not opted for stool test.

I, Mr. Manoj R. Kamble, hereby declare that
I have not provided the sample test
for stool as the same is not
necessary. Request you to consider
the same & process further

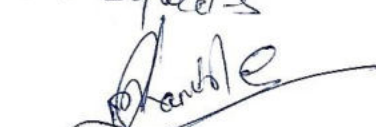
Regards

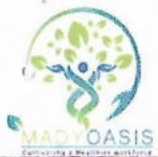
Manoj Kamble



Summary

MADYOASIS DIAGNOSTICS CLINIC
 FIRST FLOOR, DEENDAYAL HOSPITAL, FC ROAD, SHIVAJI NAGAR, PUNE-411004.
 206/MANOJ KAMBLE 35 Yrs/Male 82 Kg/164 Cms
 Date: 17-Apr-2023 01:10:05 PM

Ref. By : MEDIWHEEL
 Medication : NO
 Objective :

Protocol : BRUCE
 History : NO

Stage	StageTime (Min:Sec)	PhaseTime (Min:Sec)	Speed (mph)	Grade (%)	METs	H.R. (bpm)	B.P. (mmHg)	R.P.P. x100	PVC	Comments
Supine					1.0	91	120/80	109	-	
Standing					1.0	79	120/80	94	-	
HV					1.0	87	120/80	104	-	
ExStart					1.0	61	120/80	73	-	
Stage 1	3:01	3:02	1.7	10.0	4.7	134	120/80	160	-	
Stage 2	3:01	6:02	2.5	12.0	7.1	164	120/80	196	-	
Stage 3	1:30	7:31	3.4	14.0	8.6	183	130/90	237	-	
PeakEx	0:06	7:36	4.2	16.0	10.3	82	130/90	106	-	
Recovery	1:00		1.1	0.0	4.3	166	130/90	215	-	
Recovery	2:00		0.0	0.0	1.0	141	130/90	183	-	
Recovery	3:00		0.0	0.0	1.0	123	130/90	159	-	
Recovery	4:00		0.0	0.0	1.0	121	120/80	145	-	

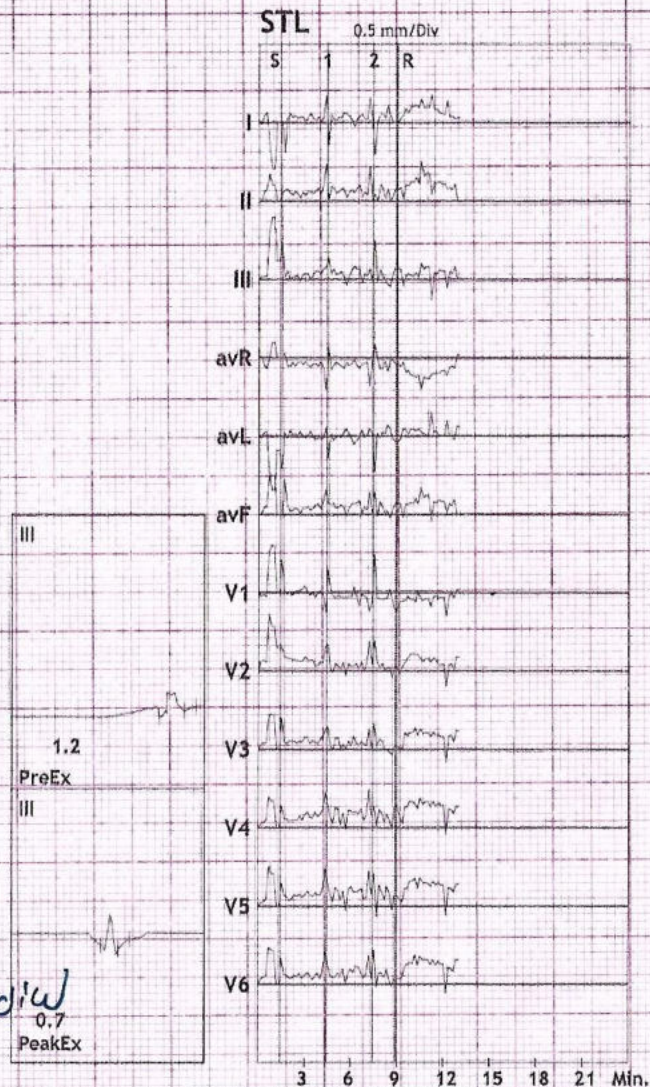

Findings :

Exercise Time :07:35
 Max HR Attained :183 bpm 99% of Max Predictable HR 185
 Max BP : 130/90(mmHg)
 Max WorkLoad attained :10.3(Good Effort Tolerance)

* Negative for exercise induced myocardial
 ischemia. Gaikwad

Advice/Comments:

DR. VINEK Gaikwad / cardiologist

GALAXY MEDICAL EQUIPMENTS : 8446032807 / 7447411220



12 Lead + Comparison

MADYOASIS DIAGNOSTICS CLINIC
FIRST FLOOR, DEENDAYAL HOSPITAL, FC ROAD, SHIVAJI NAGAR, PUNE-411004.

206/MANOJ KAMBLE HR: 94 bpm
35 Yrs/Male METS: 1.0
82 Kg/164 Cms BP: 120/80

MPHR: 50% of 185
Speed: 0.0 mph
Grade: 0.0%

Raw ECG
BRUCE
(1.0-100)Hz

Ex Time 00:32
BLC :On
Notch :On

SUPINE
10.0 mm/mV
25 mm/Sec.

Date: 17-Apr-2023 01:10:05 PM

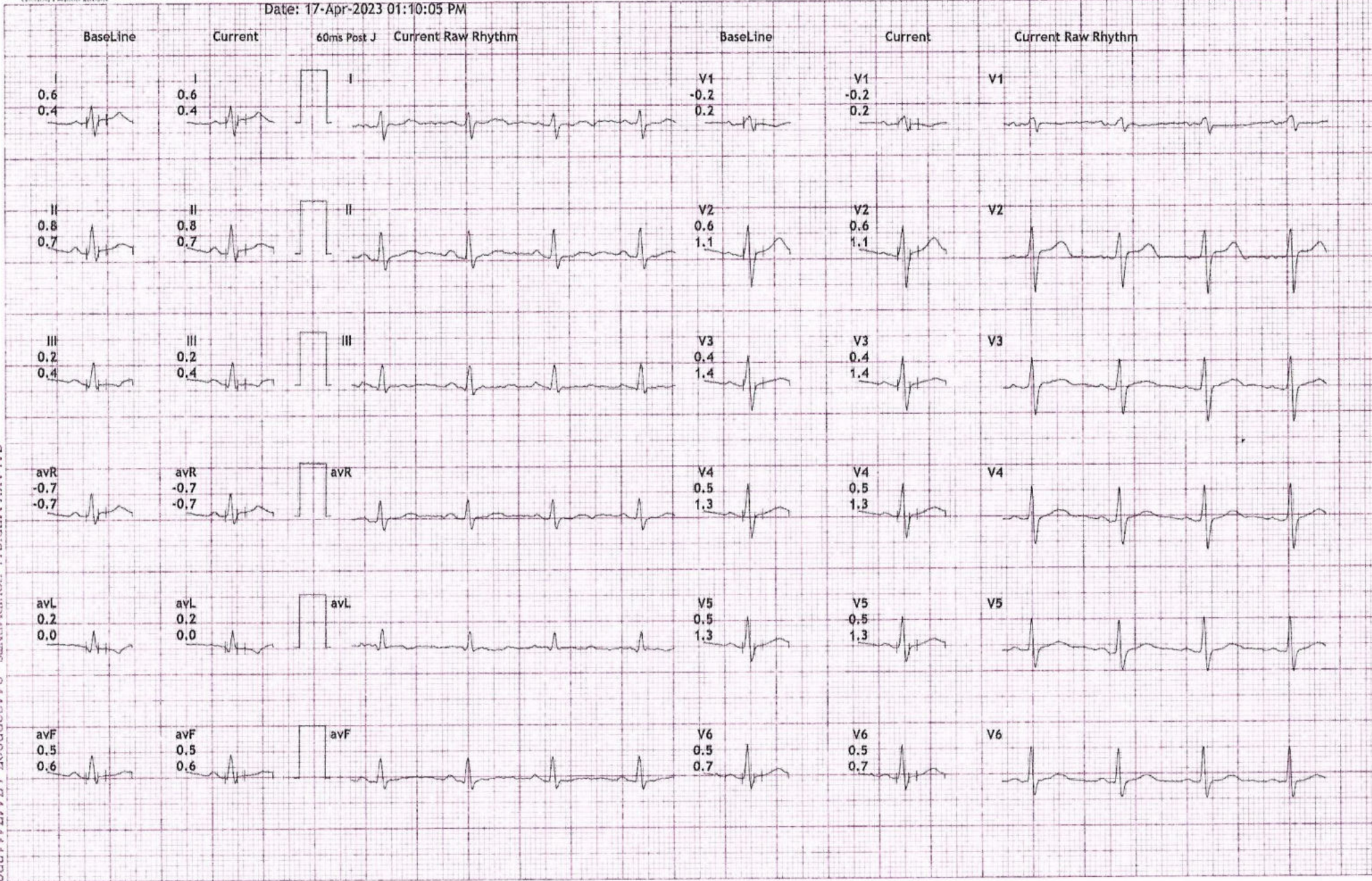

GALAXY MEDICAL EQUIPMENTS : 8446032807 / 7447411220



12 Lead + Comparison

MADYOASIS DIAGNOSTICS CLINIC
FIRST FLOOR, DEENDAYAL HOSPITAL, FC ROAD, SHIVAJI NAGAR, PUNE-411004.

206/MANOJ KAMBLE HR: 80 bpm
35 Yrs/Male METS: 1.0
82 Kg/164 Cms BP: 120/80
Date: 17-Apr-2023 01:10:05 PM

MPHR: 43% of 185
Speed: 0.0 mph
Grade: 0.0%

Raw ECG
BRUCE
(1.0-100)Hz

Ex Time 00:44
BLC :On
Notch :On

STANDING
10.0 mm/mV
25 mm/Sec.

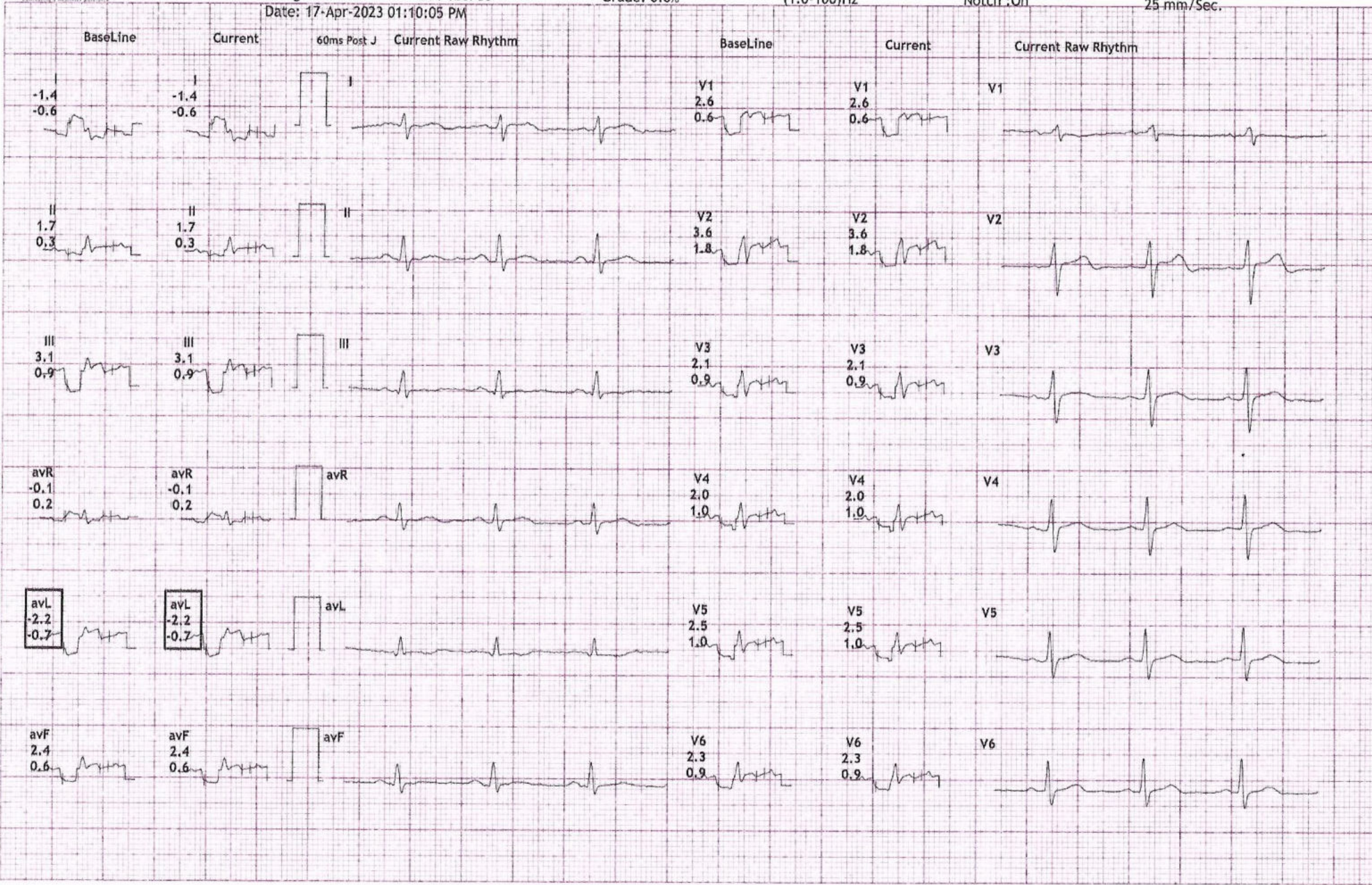

GALAXY MEDICAL EQUIPMENTS : 8446032807 / 7447411220



12 Lead + Comparison

MADYOASIS DIAGNOSTICS CLINIC

FIRST FLOOR, DEENDAYAL HOSPITAL, FC ROAD, SHIVAJI NAGAR, PUNE-411004.

206/MANOJ KAMBLE HR: 89 bpm
35 Yrs/Male METS: 1.0
82 Kg/164 Cms BP: 120/80

MHR: 48% of 185
Speed: 0.0 mph
Grade: 0.0%

Raw ECG
BRUCE
(1.0-100)Hz

Ex Time 00:58
BLC :On
Notch :On

HV
10.0 mm/mV
25 mm/Sec.

Date: 17-Apr-2023 01:10:05 PM

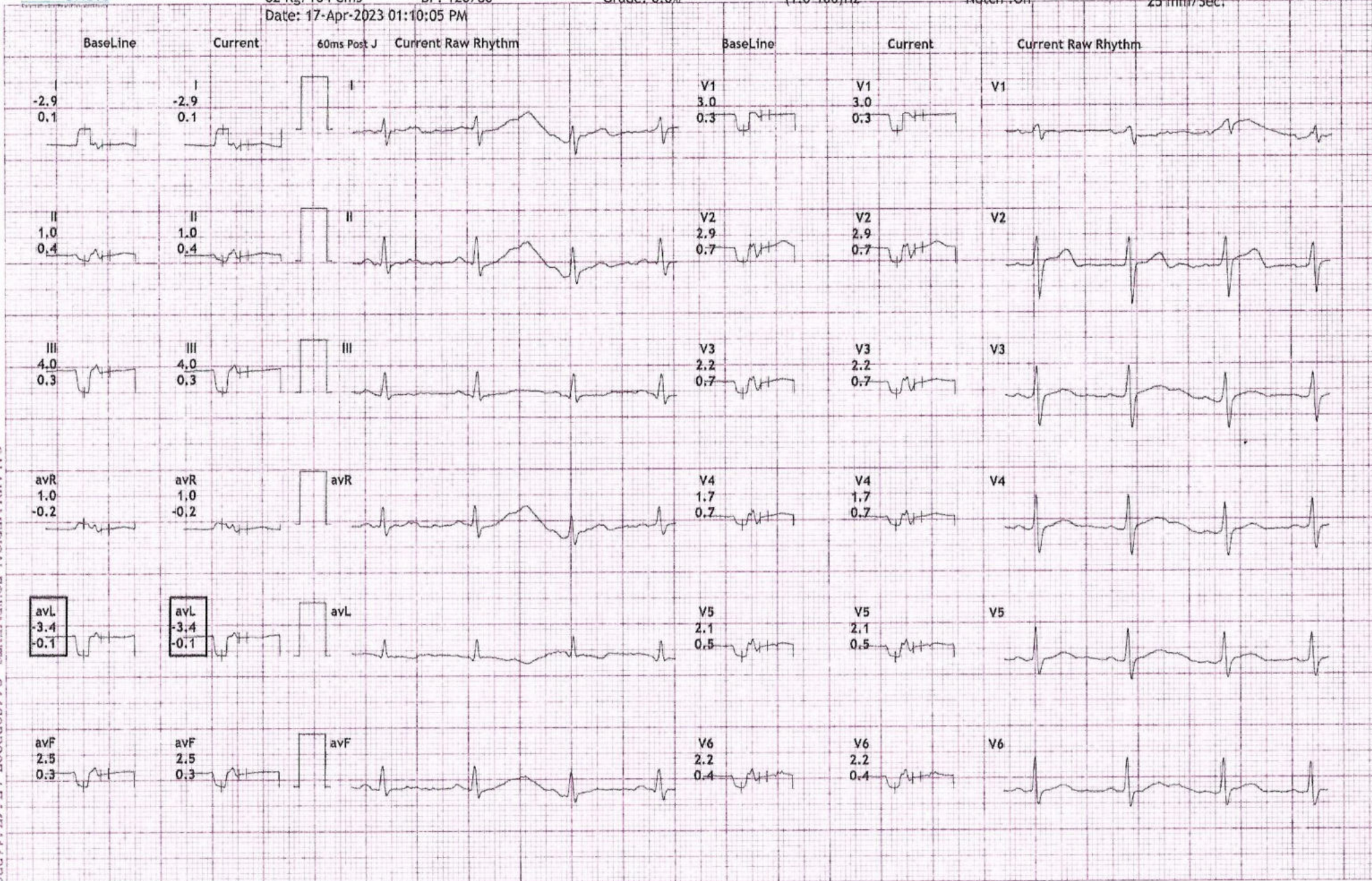

GALAXY MEDICAL EQUIPMENTS : 8446032807 / 7447411220



12 Lead + Comparison

MADYOASIS DIAGNOSTICS CLINIC

FIRST FLOOR, DEENDAYAL HOSPITAL, FC ROAD, SHIVAJI NAGAR, PUNE-411004.

206/MANOJ KAMBLE HR: 61 bpm
35 Yrs/Male METS: 1.0
82 Kg/164 Cms BP: 120/80

MPHR: 32% of 185
Speed: 0.0 mph
Grade: 0.0%

Raw ECG
BRUCE
(1.0-100)Hz

Ex Time 00:00
BLC :On
Notch :On

ExStart
10.0 mm/mV
25 mm/Sec.

Date: 17-Apr-2023 01:10:05 PM

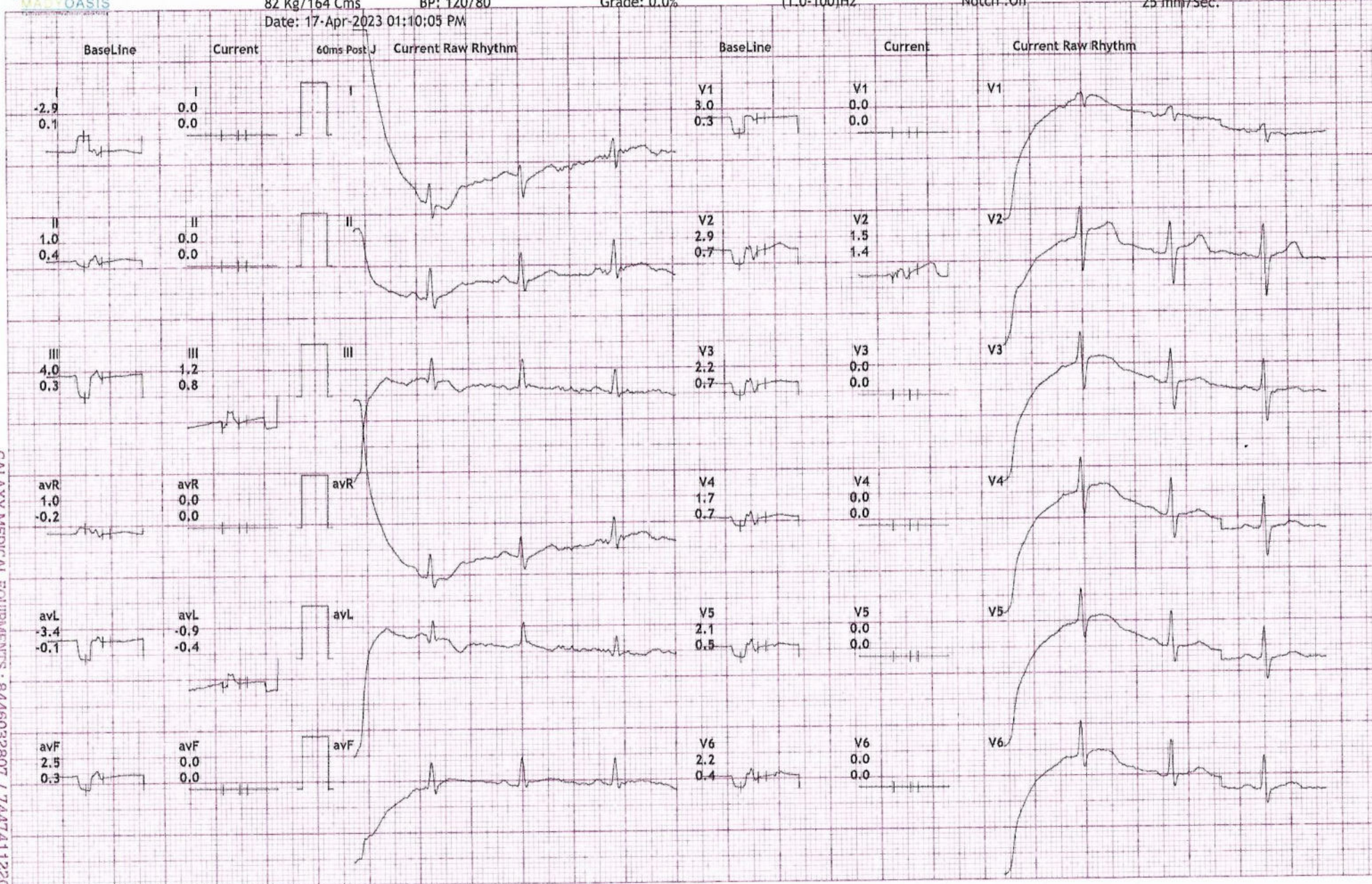

GALAXY MEDICAL EQUIPMENTS : 8446032807 / 7447411220



12 Lead + Comparison

MADYOASIS DIAGNOSTICS CLINIC FIRST FLOOR, DEENDAYAL HOSPITAL, FC ROAD, SHIVAJI NAGAR, PUNE-411004.

206/MANOJ KAMBLE HR: 134 bpm
35 Yrs/Male METS: 4.7
82 Kg/164 Cms BP: 120/80

MPCR: 72% of 185
Speed: 1.7 mph
Grade: 10.0%

Raw ECG
BRUCE
(1.0-100)Hz

Ex Time 03:00
BLC :On
Notch :On

Stage 1 (03:00)
10.0 mm/mV
25 mm/Sec.

Date: 17-Apr-2023 01:10:05 PM

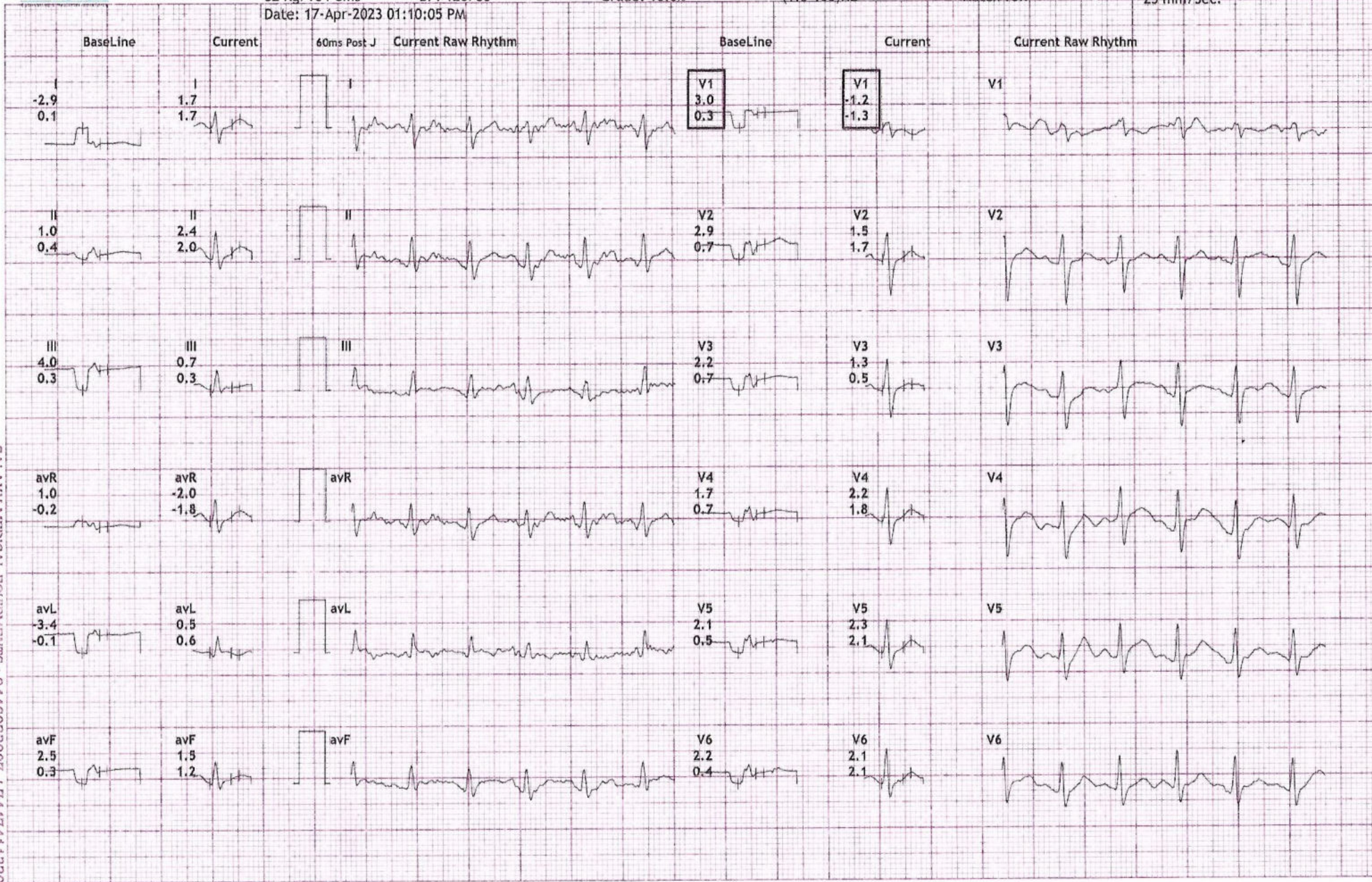

GALAXY MEDICAL EQUIPMENTS : 8446032807 / 7447411220



12 Lead + Comparision

MADYOASIS DIAGNOSTICS CLINIC

FIRST FLOOR, DEENDAYAL HOSPITAL, FC ROAD , SHIVAJI NAGAR, PUNE-411004.

206/MANOJ KAMBLE HR: 164 bpm
35 Yrs/Male METS: 7.1
82 Kg/164 Cms BP: 120/80

MpHR: 88% of 185
Speed: 2.5 mph
Grade: 12.0%

Raw ECG
BRUCE
(1.0-100)Hz

Ex Time 06:00
BLC : On
Notch : On

Stage 2 (03:00)
10.0 mm/mV
25 mm/Sec.

Date: 17-Apr-2023 01:10:05 PM

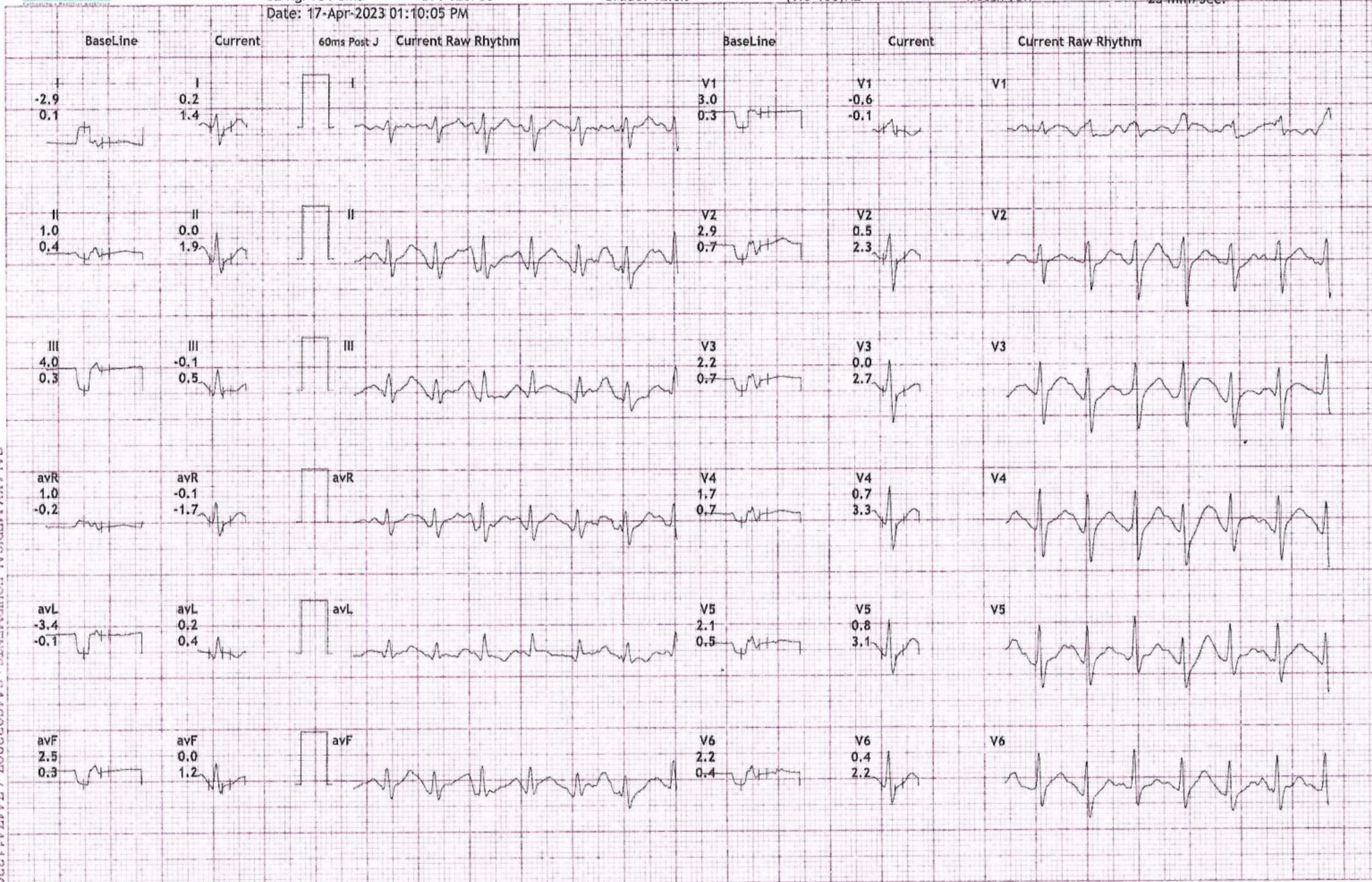

GALAXY MEDICAL EQUIPMENTS : 8446032807 / 7447411220



12 Lead + Comparison

MADYOASIS DIAGNOSTICS CLINIC

FIRST FLOOR, DEENDAYAL HOSPITAL, FC ROAD, SHIVAJI NAGAR, PUNE-411004.

206/MANOJ KAMBLE HR: 183 bpm
35 Yrs/Male METS: 8.6
82 Kg/164 Cms BP: 130/90

MPHR: 98% of 185
Speed: 3.4 mph
Grade: 14.0%

Raw ECG
BRUCE
(1,0-100)Hz

Ex Time 07:29
BLC :On
Notch :On

Stage 3 (01:29)
10.0 mm/mV
25 mm/Sec.

Date: 17-Apr-2023 01:10:05 PM

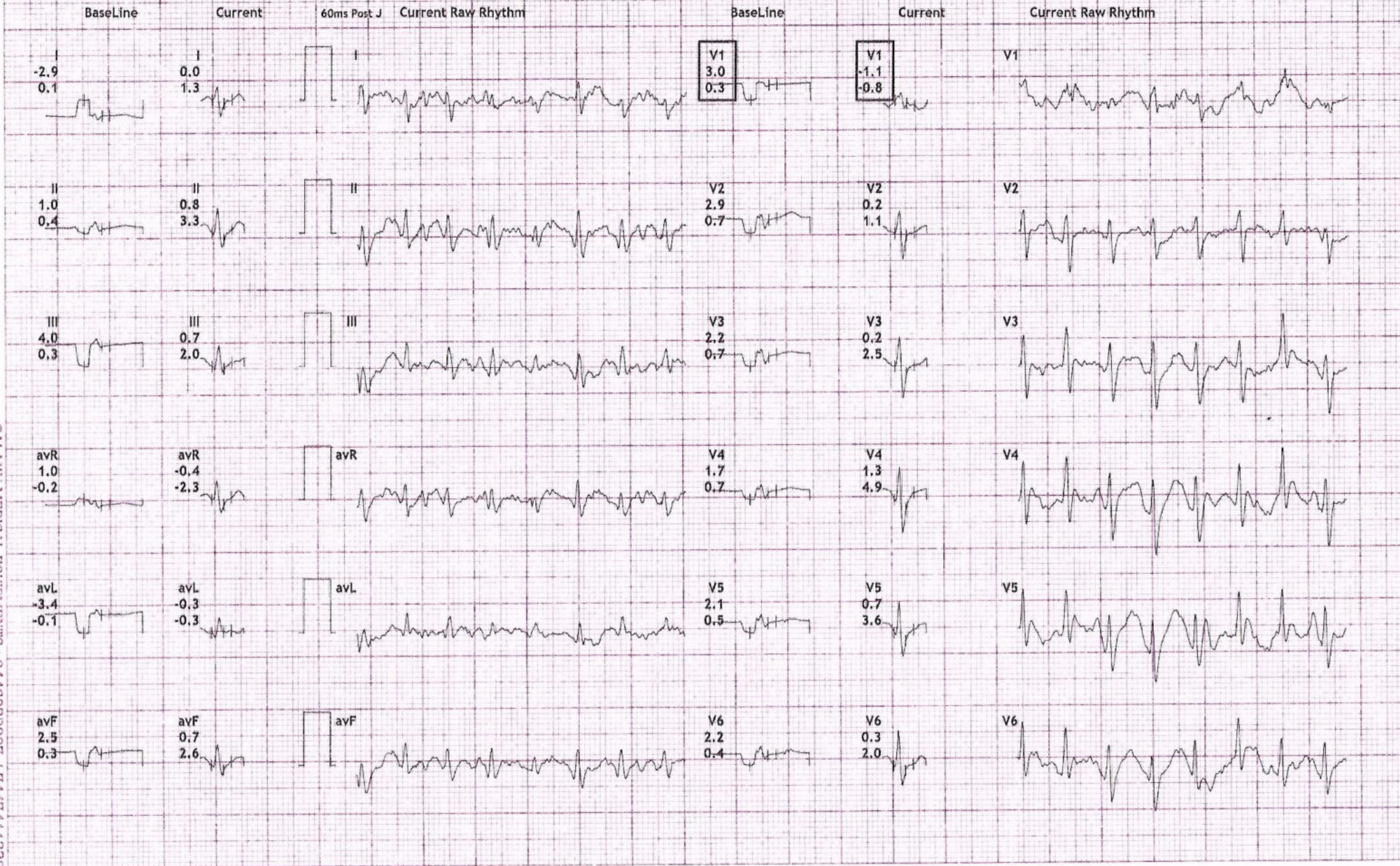

GALAXY MEDICAL EQUIPMENTS : 8446032807 / 7447411220



12 Lead + Comparison

MADYOASIS DIAGNOSTICS CLINIC
FIRST FLOOR, DEENDAYAL HOSPITAL, FC ROAD, SHIVAJI NAGAR, PUNE-411004.

206/MANOJ KAMBLE HR: 82 bpm
35 Yrs/Male METS: 10.3
82 Kg/164 Cms BP: 130/90
Date: 17-Apr-2023 01:10:05 PM

MPHR: 44% of 185
Speed: 4.2 mph
Grade: 16.0%

Raw ECG
BRUCE
(1.0-100)Hz

Ex Time 07:34
BLC :On
Notch :On

PeakEx
10.0 mm/mV
25 mm/Sec.

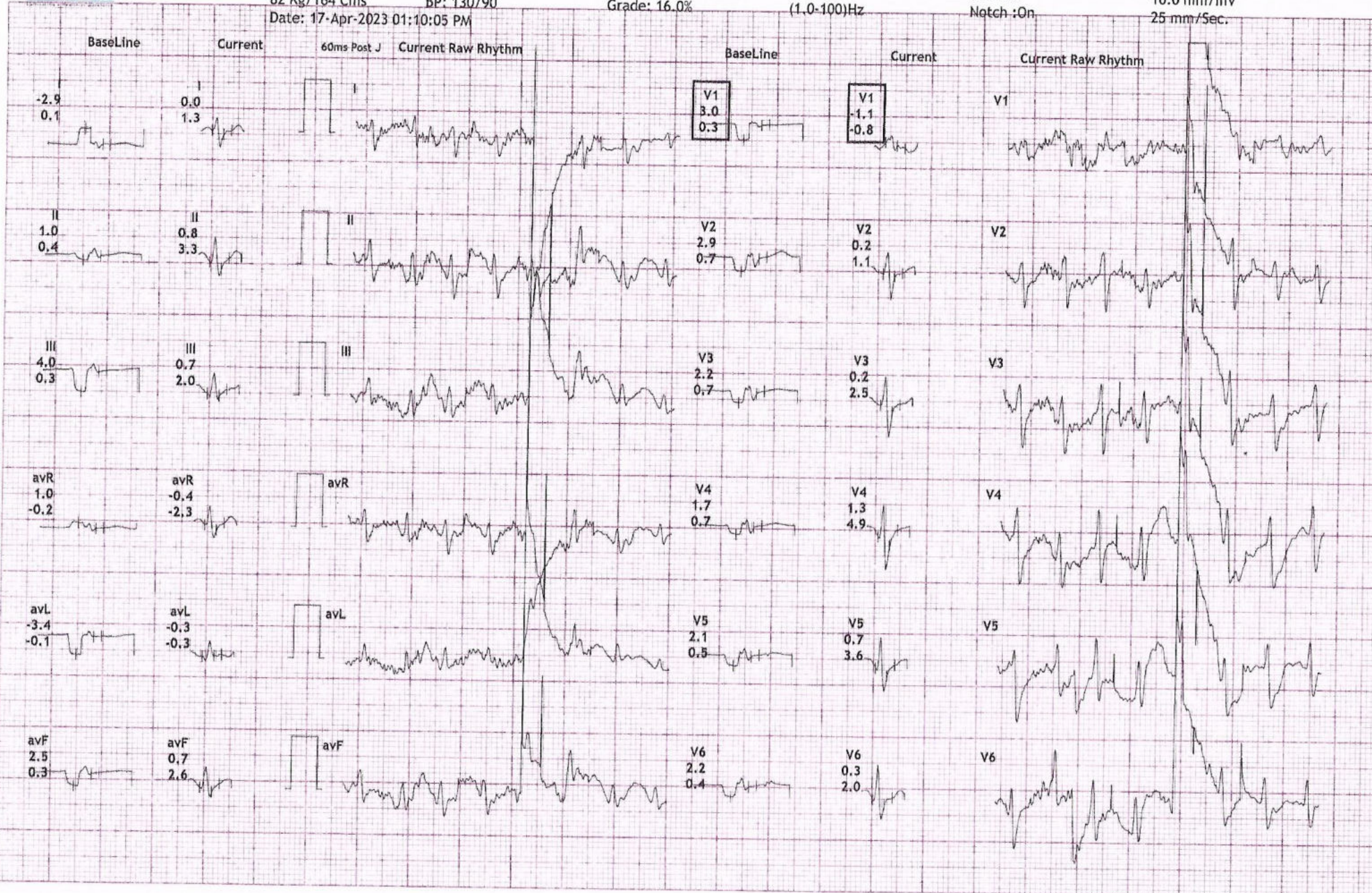

GALAXY MEDICAL EQUIPMENTS : 6446032807 / 7447411220



12 Lead + Comparision

MADYOASIS DIAGNOSTICS CLINIC
FIRST FLOOR, DEENDAYAL HOSPITAL, FC ROAD, SHIVAJI NAGAR, PUNE-411004.

206/MANOJ KAMBLE HR: 166 bpm
35 Yrs/Male METS: 4.2
82 Kg/164 Cms BP: 130/90

MpHR: 89% of 185
Speed: 1.1 mph
Grade: 0.0%

Raw ECG
BRUCE
(1.0-100)Hz

Ex Time 07:34
BLC :On
Notch :On

Recovery : (01:00)
10.0 mm/mV
25 mm/Sec.

Date: 17-Apr-2023 01:10:05 PM

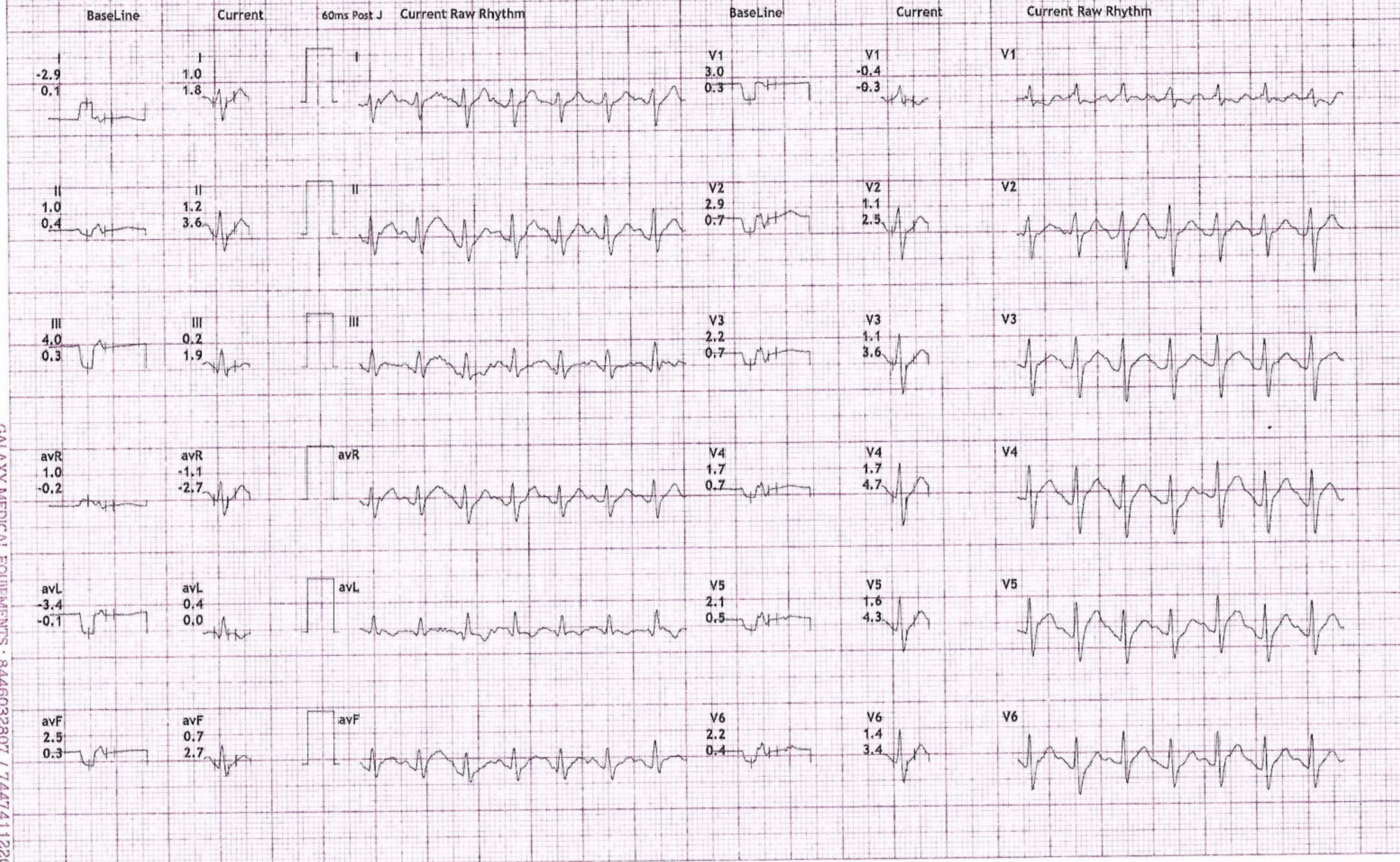

GALAXY MEDICAL EQUIPMENTS : 8446032807 / 7447411220



12 Lead + Comparison

MADYOASIS DIAGNOSTICS CLINIC FIRST FLOOR, DEENDAYAL HOSPITAL, FC ROAD, SHIVAJI NAGAR, PUNE-411004.

206/MANOJ KAMBLE HR: 141 bpm
35 Yrs/Male METS: 1.0
82 Kg/164 Cms BP: 130/90

MPHR: 76% of 185
Speed: 0.0 mph
Grade: 0.0%

Raw ECG
BRUCE
(1.0-100)Hz

Ex Time 07:34
BLC :On
Notch :On

Recovery : (02:00)
10.0 mm/mV
25 mm/Sec.

Date: 17-Apr-2023 01:10:05 PM

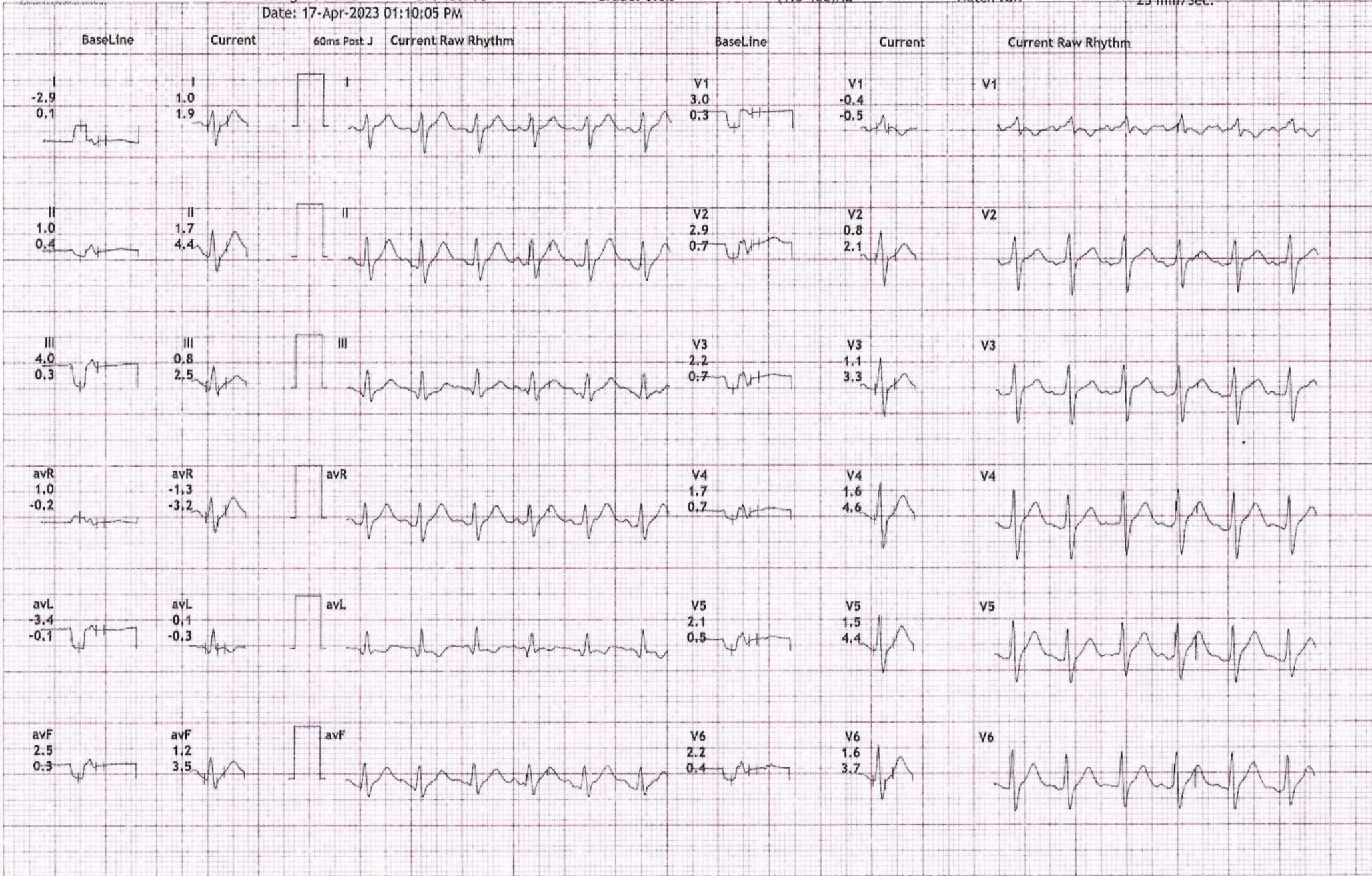

GALAXY MEDICAL EQUIPMENTS : 8446032807 / 7447411220



12 Lead + Comparison

MADYOASIS DIAGNOSTICS CLINIC

FIRST FLOOR, DEENDAYAL HOSPITAL, FC ROAD, SHIVAJI NAGAR, PUNE-411004.

206/MANOJ KAMBLE HR: 123 bpm
35 Yrs/Male METS: 1.0
82 Kg/164 Cms BP: 130/90

MPHR: 66% of 185
Speed: 0.0 mph
Grade: 0.0%

Raw ECG
BRUCE
(1.0-100)Hz

Ex Time 07:34
BLC : On
Notch : On

Recovery : (03:00)
10.0 mm/mV
25 mm/Sec.

Date: 17-Apr-2023 01:10:05 PM

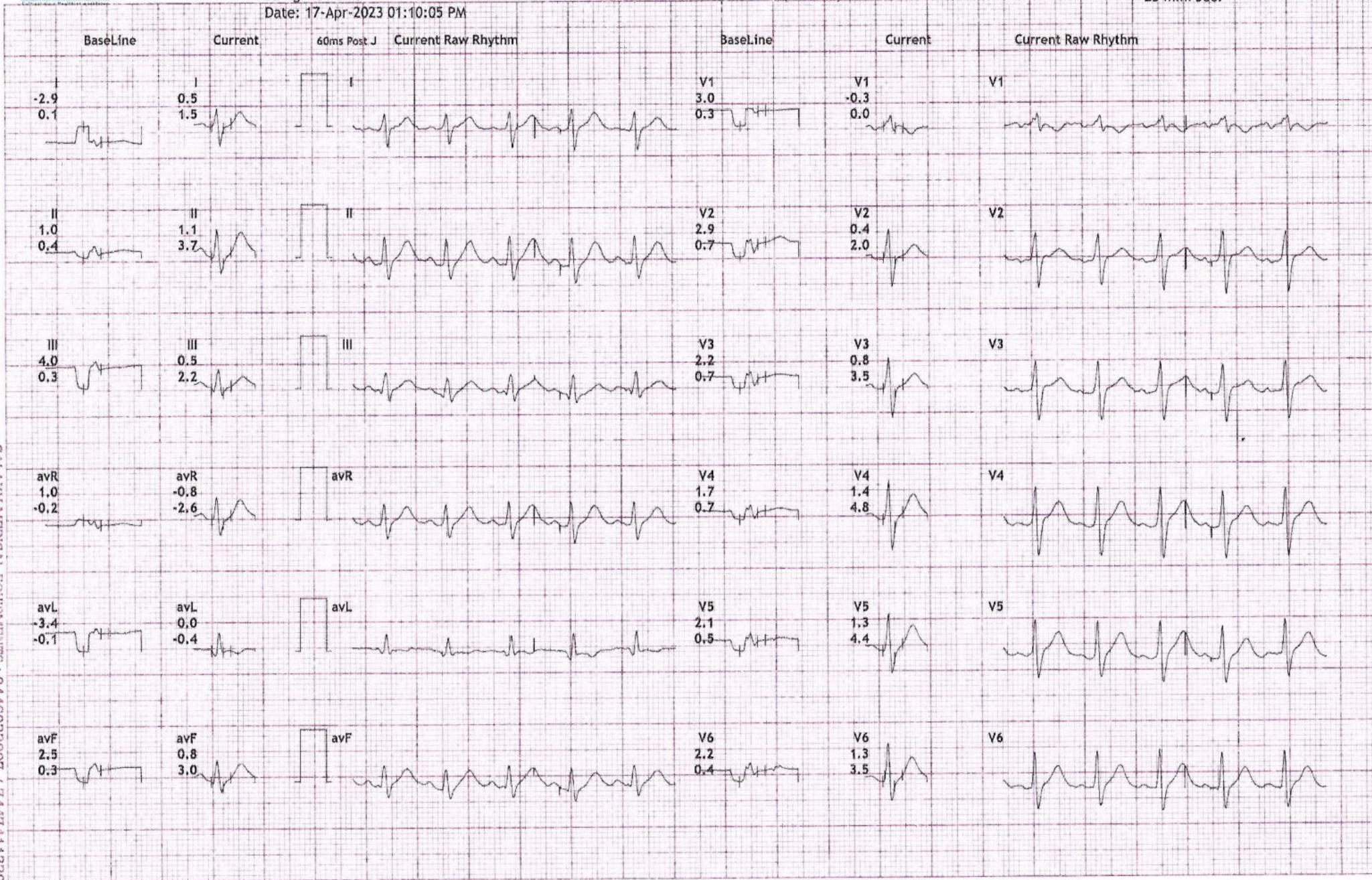

GALAXY MEDICAL EQUIPMENTS : 8446032807 / 7447411220



12 Lead + Comparison

MADYOASIS DIAGNOSTICS CLINIC
FIRST FLOOR, DEENDAYAL HOSPITAL, FC ROAD, SHIVAJI NAGAR, PUNE-411004.

206/MANOJ KAMBLE HR: 122 bpm
35 Yrs/Male METS: 1.0
82 Kg/164 Cms BP: 120/80
Date: 17-Apr-2023 01:10:05 PM

MPHR:65% of 185
Speed: 0.0 mph
Grade: 0.0%

Raw ECG
BRUCE
(1.0-100)Hz

Ex Time 07:34
BLC :On
Notch :On

Recovery : (04:00)
10.0 mm/mV
25 mm/Sec.

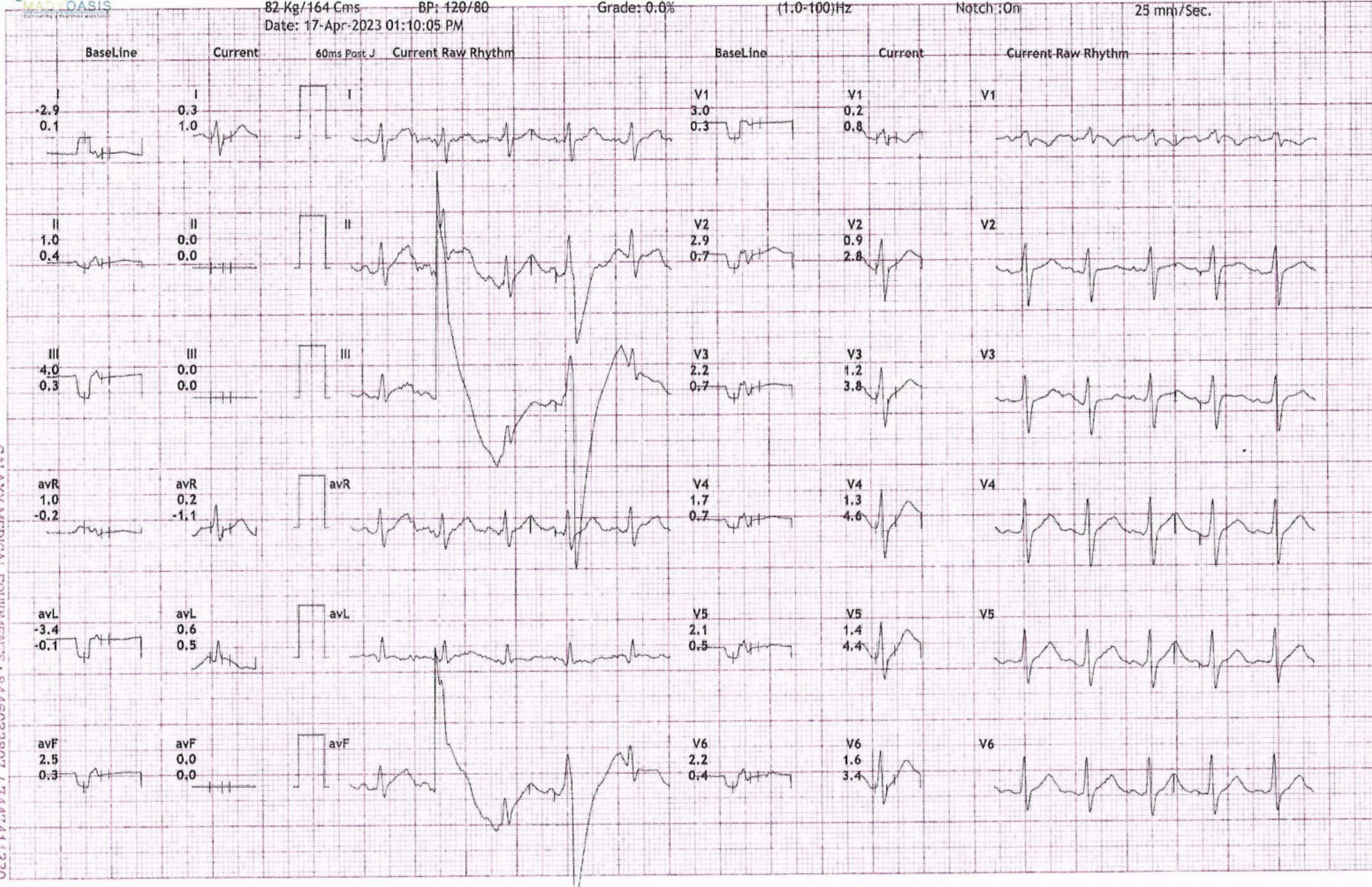

GALAXY MEDICAL EQUIPMENTS : 8446032807 / 7447411220

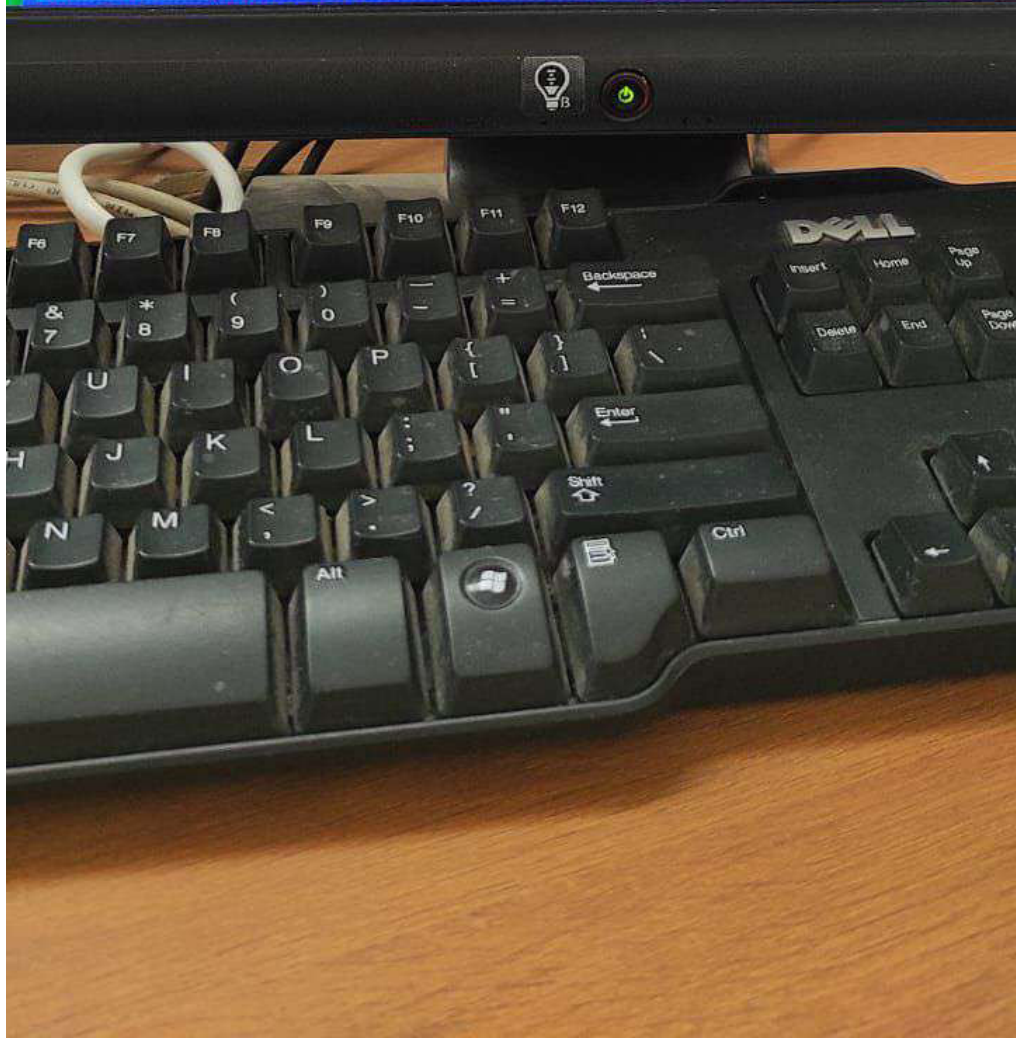
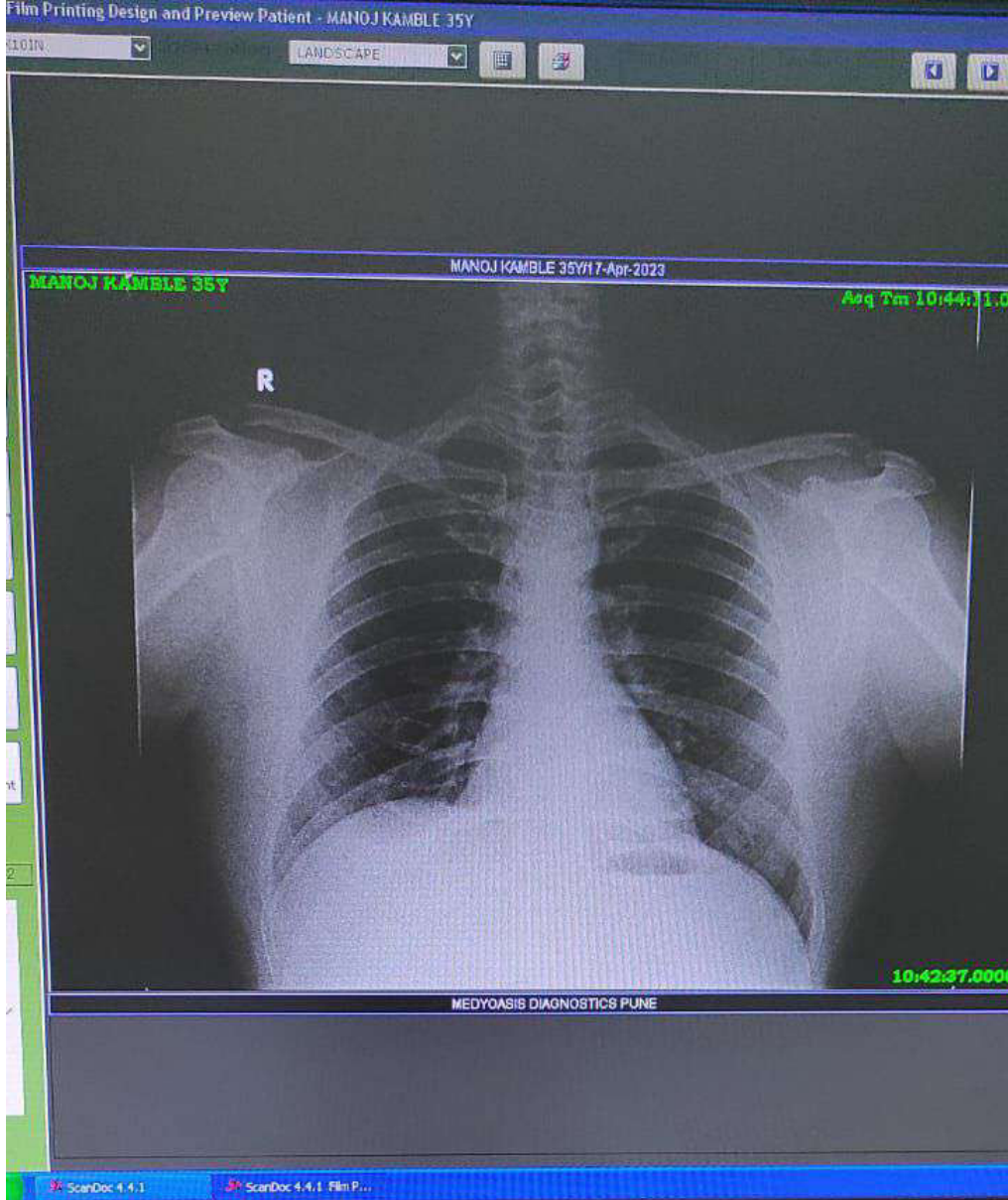

DEPARTMENT OF RADIOLOGY

Patient Name:	<i>Mr. Manoj Kamble</i>	Referring Physician:	<i>Mediwheel</i>
Age:	<i>35Y</i>	Sex:	<i>Male</i>
Patient ID:	<i>R-3</i>	Study Date:	<i>17/04/2023</i>

X Ray Chest PA View

Lung & Pleural sinuses are clear.

Heart Size & Aorta appears clear.

Both costophrenic sinuses appears clear.

Bony thorax appears normal.

IMPRESSION: NORMAL STUDY.



Geetha

BHAVE X-RAY & SONOGRAPHY CLINIC
DR. CHANDRASHEKHAR M BHAVE
M.D., D.M.R.D., D.M.R.T.(BOM)



Mr. Manoj Rajendra Kamble

Kondhwa Pune Wakad Pune Maharashtra India

Gendr/DOB (Age) : Male/17-Apr-1988(35Y 0M)

Medico ID : 23041701373451

Referred By :

Date

: 17-Apr-2023 / 10:52 AM

History :

REPORT ON ECG

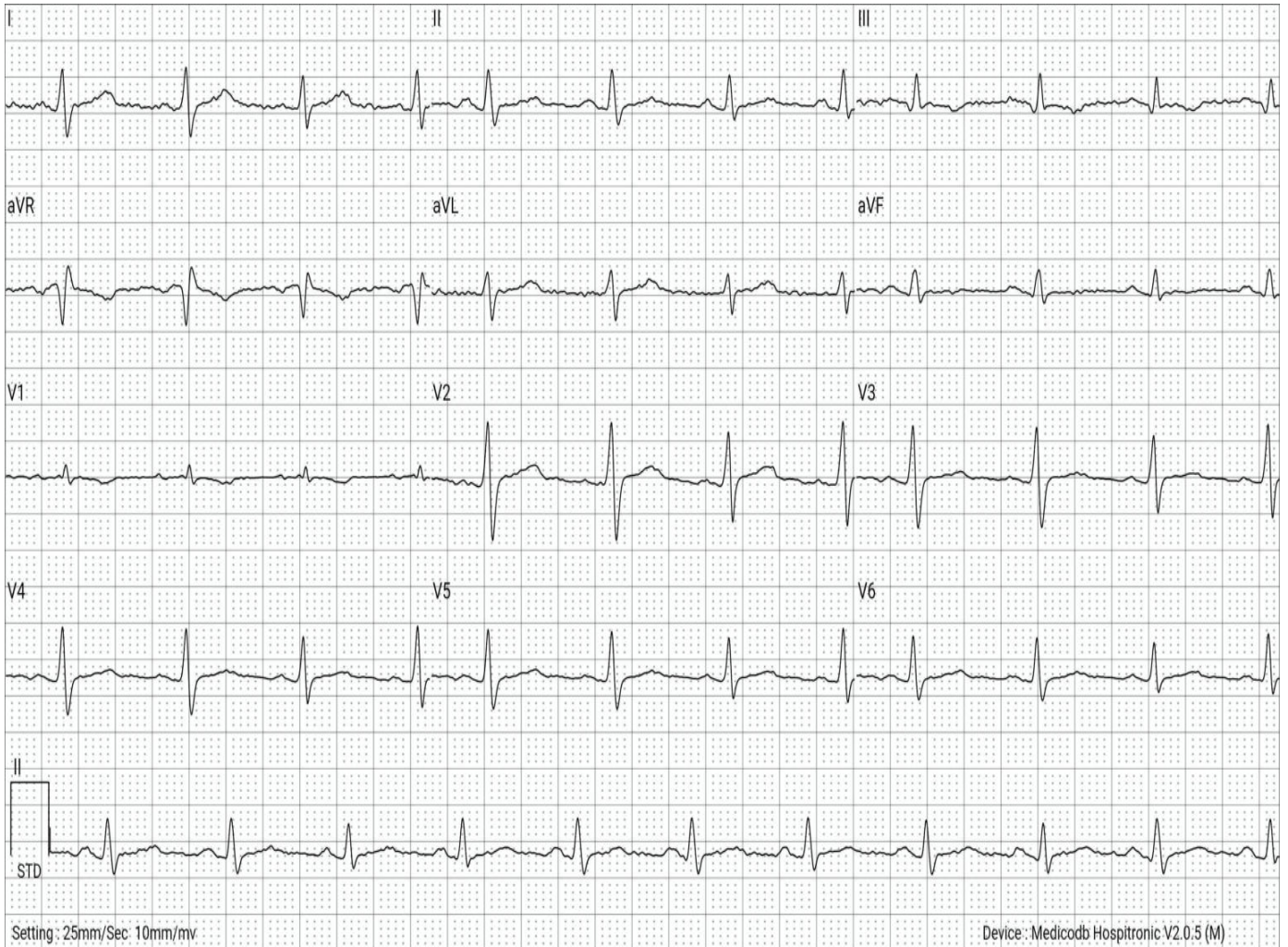

VITALS	:	TEMP	: - (F)	PULSE RATE	: - /MIN	RBS	: - mg/dL
	:	HR	: 92 /MIN	BP	: 0 / 0 mmHg	SPO2	: 0.0 %

MEASUREMENTS*	:	PR	: 154.17 ms	QT	: 363.26 ms	P	: 43.17 deg
(ECG Parameters)	:	ST	: 0.51 ms	QTc	: 449.13 ms	QRs	: 100.0 deg
	:	R-R	: 654.17 ms	QRS	: 100.0 ms	T	: 0.0 deg

FINDINGS	:	NORMAL SINUS RHYTHM. NO SIGNIFICANT ST CHANGES NOTED
IMPRESSION	:	THIS ECG IS FOUND TO BE WITHIN NORMAL LIMITS.
RECOMMENDATION	:	CLINICAL CORRELATION

This is electronically authenticated report; hence doesn't require signature.

* Software calculated values; to be verified manually.

Printed By : Madyoasis Medical SPL ECG Technician On 17-Apr-2023 / 10:53 AM
(Rs. 0.00/- Received for this ECG)

Reported By
Express Diagnostics HQ

(Dr. Dinesh S. Chandana (MD, Medicine)) Reg. No : G-3366



Patient Name : MR. MANOJ RAJENDRA KAMBLE

Age / Gender : 35 Yrs 9 M / Male

Mobile No. : 9921946950

Patient ID : 798

Source : MEDIWHEEL

Referral : Mediwheel Full Body Check up

Receiving Time : Apr 17, 2023

Sample ID :



Test Description	Value(s)	Reference Range	
THYROID FUNCTION TEST (TFT)			
T3-Total	1.09	0.6 - 1.80	ng/mL
T4-Total	7.2	4.5 to 10.9	microgm/dl
TSH-Ultrasensitive	2.07	0.35 to 5.55	microU/mL

Method : CLIA

Interpretation

TSH levels may be affected by acute illness and drugs like doapamine and gluco corticoids .

Low or undetectable TSH is suggestive of Grave~s disease

TSH between 5.5 to 15.0 with normal T3 T4 indicates impaired thyroid hormone or subclinical hypothyroidism or normal T3 T4 with slightly low TSH suggests subclinical Hyperthyroidism.

TSH suppression does not reflect severity of hyperthyroidism therefore , measurement of FT3 & FT4 is important.

FreeT3 is first hormone to increase in early Hyperthyroidism.

Only TSH level can prove to be misleading in patients on treatment. Therefore FreeT3 , FreeT4 along with TSH should be checked.

During pregnancy, T3 T4 can be high and TSH can be slightly low

****END OF REPORT****

DR. RAJENDRA RAMLING SHETE

REG NO: 083463

Scan to Validate





Patient Name : MR. MANOJ RAJENDRA KAMBLE

Age / Gender : 35 Yrs 9 M / Male

Mobile No. : 9921946950

Patient ID : 798

Source : MEDIWHEEL

Referral : Mediwheel Full Body Check up

Receiving Time : Apr 17, 2023

Sample ID :



Test Description	Value(s)	Reference Range	
LIPID PROFILE			
Cholesterol-Total Method : Spectrophotometry	160	Desirable level < 200 Borderline High 200-239 High >or = 240	mg/dL
Triglycerides Method : Serum, Enzymatic, endpoint	145	Normal: < 150 Borderline High: 150-199 High: 200-499 Very High: >= 500	mg/dL
HDL Cholesterol Method : Serum, Direct measure-PEG	42	Normal: > 40 Major Risk for Heart: < 40	mg/dL
LDL Cholesterol Method : Enzymatic selective protection	89	Optimal < 100 Near / Above Optimal 100-129 Borderline High 130-159 High 160-189 Very High >or = 190	mg/dL
VLDL Cholesterol Method : Serum, Enzymatic (Calculated)	29	6 - 38	mg/dL
CHOL/HDL Ratio Method : Serum, Enzymatic	3.81	UP TO 5.0	
LDL/HDL Ratio Method : Serum, Enzymatic	2.12	UP TO 3.5	

Note:

8-10 hours fasting sample is required.

****END OF REPORT****

DR. RAJENDRA RAMLING SHETE

REG NO: 083463

Scan to Validate





Patient Name : MR. MANOJ RAJENDRA KAMBLE

Age / Gender : 35 Yrs 9 M / Male

Mobile No. : 9921946950

Patient ID : 798

Source : MEDIWHEEL

Referral : Mediwheel Full Body Check up

Receiving Time : Apr 17, 2023

Sample ID :



Test Description	Value(s)	Reference Range
<u>Blood Group Abo & Rh Typing, Blood</u>		
Blood Group (ABO typing) Method : Manual-Hemagglutination	"A"	
RhD Factor (Rh Typing) Method : Manual hemagglutination	Negative	

END OF REPORT

DR. RAJENDRA RAMLING SHETE

REG NO: 083463

Scan to Validate





Patient Name : MR. MANOJ RAJENDRA KAMBLE

Age / Gender : 35 Yrs 9 M / Male

Mobile No. : 9921946950

Patient ID : 798

Source : MEDIWHEEL

Referral : Mediwheel Full Body Check up

Receiving Time : Apr 17, 2023

Sample ID :



Test Description	Value(s)	Reference Range
9	212	
10	240	
11	269	
12	298	

END OF REPORT

DR. RAJENDRA RAMLING SHETE

REG NO: 083463

Scan to Validate





Patient Name : MR. MANOJ RAJENDRA KAMBLE

Age / Gender : 35 Yrs 9 M / Male

Mobile No. : 9921946950

Patient ID : 798

Source : MEDIWHEEL

Referral : Mediwheel Full Body Check up

Receiving Time : Apr 17, 2023

Sample ID :



Test Description	Value(s)	Reference Range	
<u>LIVER FUNCTION TEST (LFT)</u>			
Total Protein	7.1	6.6 - 8.3	g/dL
Method : Serum, Biuret, reagent blank end point			
Albumin	4.1	3.2 - 4.6	g/dL
Method : Serum, Bromocresol green			
Globulin	3	1.8 - 3.6	g/dL
Method : Serum, EIA			
A/G Ratio	1.37	1.2 - 2.2	
Method : Serum, EIA			
Bilirubin - Total	0.30	0.3 - 1.2	mg/dL
Method : Serum, Jendrassik Grof			
Bilirubin - Direct	0.20	< 0.2	mg/dL
Method : Serum, Diazotization			
Bilirubin - Indirect	0.10	0.1 - 1.0	mg/dL
Method : Serum, Calculated			
SGOT	41	Upto 40	U/L
Method : Serum, UV with P5P, IFCC 37 degree			
SGPT	38	Upto 42	U/L
Method : Serum, UV with P5P, IFCC 37 degree			
Alkaline Phosphatase	60	30 - 120	U/L
Method : PNPP-AMP Buffer/Kinetic			
GGT-Gamma Glutamyl Transpeptidase	52	< 55	U/L
Method : Serum, G-glutamyl-carboxy-nitroanilide			

****END OF REPORT****

DR. RAJENDRA RAMLING SHETE

REG NO: 083463

Scan to Validate





Patient Name : MR. MANOJ RAJENDRA KAMBLE

Age / Gender : 35 Yrs 9 M / Male

Mobile No. : 9921946950

Patient ID : 798

Source : MEDIWHEEL

Referral : Mediwheel Full Body Check up

Receiving Time : Apr 17, 2023

Sample ID :



Test Description	Value(s)	Reference Range	
RENAL FUNCTION TEST			
Uric Acid Method : Serum, Uricase	3.2	3.2 - 7.2	mg/dL
Creatinine Method : Serum, Jaffe	1.1	0.4 - 1.4	mg/dL
Urea Method : Uricase	29	10 - 50	mg/dL
Blood Urea Nitrogen-BUN Method : Serum, Urease	13.55	8 - 23	mg/dL

Remark:

In blood, Urea is usually reported as BUN and expressed in mg/dl. BUN mass units can be converted to urea mass units by multiplying by 2.14.

****END OF REPORT****

DR. RAJENDRA RAMLING SHETE

REG NO: 083463

Scan to Validate





Patient Name : MR. MANOJ RAJENDRA KAMBLE

Age / Gender : 35 Yrs 9 M / Male

Mobile No. : 9921946950

Patient ID : 798

Source : MEDIWHEEL

Referral : Mediwheel Full Body Check up

Receiving Time : Apr 17, 2023

Sample ID :



Test Description	Value(s)	Reference Range
------------------	----------	-----------------

Esr, Erythrocyte Sedimentation Rate

ESR - Erythrocyte Sedimentation Rate 13 0-15 mm/hr

Method : EDTA Whole Blood, Manual Westergren

Interpretation:

- It indicates presence and intensity of an inflammatory process. It does not diagnose a specific disease. Changes in the ESR are more significant than the abnormal results of a single test.
- It is a prognostic test and used to monitor the course or response to treatment of diseases like tuberculosis, bacterial endocarditis, acute rheumatic fever, rheumatoid arthritis, SLE, Hodgkins disease, temporal arteritis and polymyalgia rheumatica.
- It is also increased in pregnancy, multiple myeloma, menstruation, and hypothyroidism.

****END OF REPORT****

DR. RAJENDRA RAMLING SHETE

REG NO: 083463

Scan to Validate





Patient Name : MR. MANOJ RAJENDRA KAMBLE

Age / Gender : 35 Yrs 9 M / Male

Mobile No. : 9921946950

Patient ID : 798

Source : MEDIWHEEL

Referral : Mediwheel Full Body Check up

Receiving Time : Apr 17, 2023

Sample ID :



Test Description	Value(s)	Reference Range	
Complete Blood Count			
WBC	6300	4000-10000	cell/cu.mm
Neu%	55	50 - 70	%
Lym%	35	20.0 - 40.0	%
Mon%	06	3.0 - 12.0	%
Eos%	04	0.5 - 5.0	%
Bas%	00	0.0 - 1.0	%
RBC	5.2	4.0 - 5.50	10 ⁶ /uL
HGB	15	12.0 - 16.0	g/dL
HCT	44	40.0 - 54.0	%
MCV	84.6	78 - 100	fL
MCH	28.4	27 - 34	pg
MCHC	36.0	32 - 36	g/dL
RDW-CV	13.2	11.0 - 16.0	%
PLT	254	150-450	10 ³ /ul
MPV	9.0	6.5 - 12.0	fL
RBC	Normocytic normochromic		
WBC	Within normal limits		
Platelet	Adequate		

END OF REPORT

DR. RAJENDRA RAMLING SHETE

REG NO: 083463

Scan to Validate





Patient Name : MR. MANOJ RAJENDRA KAMBLE

Age / Gender : 35 Yrs 9 M / Male

Mobile No. : 9921946950

Patient ID : 798

Source : MEDIWHEEL

Referral : Mediwheel Full Body Check up

Receiving Time : Apr 17, 2023

Sample ID :



Test Description	Value(s)	Reference Range
<u>FASTING BLOOD SUGAR</u>		
Glucose fasting Method : Fluoride Plasma-F, Hexokinase	91	Normal: 70 - 99 mg/dL Impaired Tolerance: 100-125 Diabetes mellitus: \geq 126 (on more than one occassion) (American diabetes association guidelines 2018)
Urine Fasting	Absent	

****END OF REPORT****

DR. RAJENDRA RAMLING SHETE

REG NO: 083463

Scan to Validate





Patient Name : MR. MANOJ RAJENDRA KAMBLE

Age / Gender : 35 Yrs 9 M / Male

Mobile No. : 9921946950

Patient ID : 798

Source : MEDIWHEEL

Referral : Mediwheel Full Body Check up

Receiving Time : Apr 17, 2023

Sample ID :



Test Description	Value(s)	Reference Range
PPBS		
Blood Glucose-Post Prandial Method : Hexokinase	103	70 - 140 mg/dL
Urine Post Prandial	Absent	

END OF REPORT

DR. RAJENDRA RAMLING SHETE

REG NO: 083463

Scan to Validate





Patient Name : MR. MANOJ RAJENDRA KAMBLE

Age / Gender : 35 Yrs 9 M / Male

Mobile No. : 9921946950

Patient ID : 798

Source : MEDIWHEEL

Referral : Mediwheel Full Body Check up

Receiving Time : Apr 17, 2023

Sample ID :



Test Description	Value(s)	Reference Range
<u>URINE ROUTINE EXAMINATION</u>		
Volume*	20	- ml
Colour*	Pale Yellow	
Transparency (Appearance)*	Clear	
Deposit*	Absent	
Reaction (pH)*	7.0	4.5 - 8
Specific Gravity*	1.010	1.010 - 1.030
<u>Chemical Examination (Automated Dipstick Method) Urine</u>		
Urine Glucose (sugar)*	Absent	
Urine Protein (Albumin)*	Absent	
<u>Microscopic Examination Urine</u>		
Pus Cells (WBCs)*	1-2	0 - 5 /hpf
Epithelial Cells*	2-3	0 - 4 /hpf
Red blood Cells*	Absent	/hpf
Crystals*	Absent	
Cast*	Absent	
Bacteria*	Absent	
Mucus Thread	Absent	

****END OF REPORT****

DR. RAJENDRA RAMLING SHETE

REG NO: 083463

Scan to Validate

