

B.P. 134/85

SpO2 - 99%

Pulse - 80

Wt - 58kg

Ht - 148



भारत सरकार



आधार

भारतीय विशिष्ट पहचान प्राधिकरण

भारत सरकार

Unique Identification Authority of India

Enrollment No.: 0648/04066/49545

only for SJM HOSPITAL

To
Geeta Sharma
W/O Bhanu Prakash Kaushik, Flat No 05/03, Ground
Floor JAC Road, Shipra Suncity
Ghaziabad
Indirapuram
Shipra Sun C
Ghaziabad Ghaziabad
Uttar Pradesh 201014
8008395218

20/01/2014

168604367



ME686043673FH

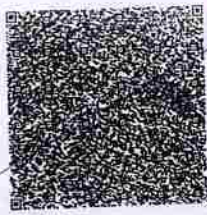

HEALTH CHECK UP

आपका आधार क्रमांक / Your Aadhaar No. :

9310 7180 4534

मेरा आधार, मेरी पहचान

Sharma



भारत सरकार
Government of India



Geeta Sharma
DOB : 01/06/1976
Female

SJM SUPER SPECIALITY HOSPITAL
Dr. Vinod Kumar Bhat
M.B.B.S, M.D (Medicine)
Sr. Consultant Physician
Reg. No. 30989 (DMC)



9310 7180 4534

मेरा आधार, मेरी पहचान



SJM SUPER SPECIALITY HOSPITAL, & IVF CENTRE

100 Bedded Super Speciality Hospital

Sector-63, Noida, NH-9, Near Hindon Bridge

Ph.: 0120-6530900 / 10, Mob.: +91 9599259072

E-mail: sjmhospital@yahoo.com / Website: sjmhospital.com

(24 Hours Emergency, NICU/ICU, Pharmacy & Ambulance Available)



04032023

BOB

(IVF SPECIALIST)

Dr. Pushpa Kaul (IVF)
M.B.B.S, MD(Obst. & Gynae)
Dr. Neha Zutshi (Embryologist)

OTHER SPECIALIST

Dr. Pushpa Kaul (IVF)
M.B.B.S, MD(Obst. & Gynae)
Dr. Smritee Virmani (Endoscopy)
MBBS, DGO, DNB, ICOG (Obst. & Gynae)
Dr. Vinod Bhat
M.B.B.S, MD (General Medicine)
Dr. Vineet Gupta, MS (ENT)
Dr. Naveen Gupta, MS (EYE)
Dr. Ashutosh Singh, MS (Urology)
Dr. Rahul Kaul (Spine Surgeon)
MBBS, MS, (Orthopaedic)
Dr. Raj Ganjoo MD (Psychiatric)
Dr. Akash Mishra (Neuro Surgeon)
Dr. Sanjay Sharma (Cardiologist)
Dr. S.K. Pandita, MS (Surgeon)
Dr. B.P. Gupta, MS (Surgeon)
Dr. Jaisika Rajpal
(MDS), (Periodontist & Implantologist)
Dr. Akash Arora
(MDS), Maxillofacial Surgeon
Dr. Deepa Maheshwari
M.B.B.S., MD, FRM, (IVF Specialist)
Dr. Vivek Kumar Gupta
MBBS, MS (General Surgeon)
M.Ch. (Plastic Surgery)
Dr. Anand Kumar
MBBS, MD (Paediatrics)
Dr. Amit kumar Kothari
MBBS, MD (Medicine)
Dr. Amit Aggarwal
M.B.B.S., M.S. Ortho.

Facilities:

100 Beds. Private & Public wards
Inpatient & Outpatient - (OPD)Facilities
24-Hour ambulance and emergency
3 Operation theatres
Laparoscopic & Conventional Surgery
In vitro fertilization centre (IVF)
Intensive Care Unit. (ICU)
Neonatal ICUs (NICU)
Dental Clinic
Computerized pathology lab
Digital X-ray and ultrasound
Physiotherapy facilities
24-Hour Pharmacy
Cafeteria & Kitchen

Ms. Geeta Sharma

Physically and Mentally fit on
clinical examination.

SJM SUPER SPECIALITY HOSPITAL
Dr. Vinod Kumar Bhat
M.B.B.S, M.D (Medicine)
Sr. Consultant Physician
Reg. No. 30989 (DMC)

CGHS & AYUSHMAN BHARAT

+ Not for medico legal purpose + No substitution of drugs allowed

Panel: Raksha TPA Pvt Ltd., Vipul Med Corp TPA Pvt Ltd., E-Meditek (TPA) Services Ltd., Medi-Assit India TPA Pvt Ltd., Park Mediclaim, Genins India TPA Pvt Ltd., Family Healthcare TPA Pvt Ltd., Medsave Healthcare TPA Pvt Ltd., Vidal Health Care TPA Pvt Ltd., MD India Healthcare, DHS TPA (India) Private Ltd., Medicate TPA Service (I) Pvt. Ltd., East West Assist TPA Pvt Ltd., United Healthcare Parekh TPA Pvt Ltd., Good Health TPA Services Ltd., Bajaj Allianz General Insurance Co. Ltd., IFFCO Tokio General Insurance Co. Ltd., IFFCO Tokio General Insurance Co. Ltd., Universal Insurance General Co. Ltd., TATA AIG General Insurance Co. Ltd., Cholamandalam General Insurance Co. Ltd., Liberty Videcon General Insurance Ltd., SBI General Insurance Co. Ltd., Kotak Mahindra General Insurance Co. Ltd., HDFC Standard Life Insurance Co. Ltd., The Oriental Insurance Co. Ltd.(Corporate), National Insurance Co. Ltd.(Corporate), The New India Insurance Co. Ltd. (Corporate), United India Insurance Co Ltd. (Corporate)

Mrs. geeta sharma 47year
ID: 99742

Visit: cooperate

Female

04.03.2023 10:14:52
SJM Super Speciality Hospital
Sector-63, Chhijarsai, Noida
Gautam Budhha Nagar, UP-201307

Location:
Room:
Order Number:
Indication:

Medication 1:
Medication 2:
Medication 3:

Technician:
Ordering Ph:
Referring Ph:
Attending Ph:

QRS : 78 ms
QT / QTcBaz : 372 / 409 ms
PR : 150 ms
P : 102 ms
RR / PP : 822 / 821 ms
P / QRS / T : 58 / 29 / 35 degrees

Normal sinus rhythm
Normal ECG

SJM SUPER SPECIALITY HOSPITAL
Dr. Vinod Kumar Bhat
M.D. D.S. M.B. (Medicine)
Sr. Consultant: Physician
Reg. No. 30989 (DMC)

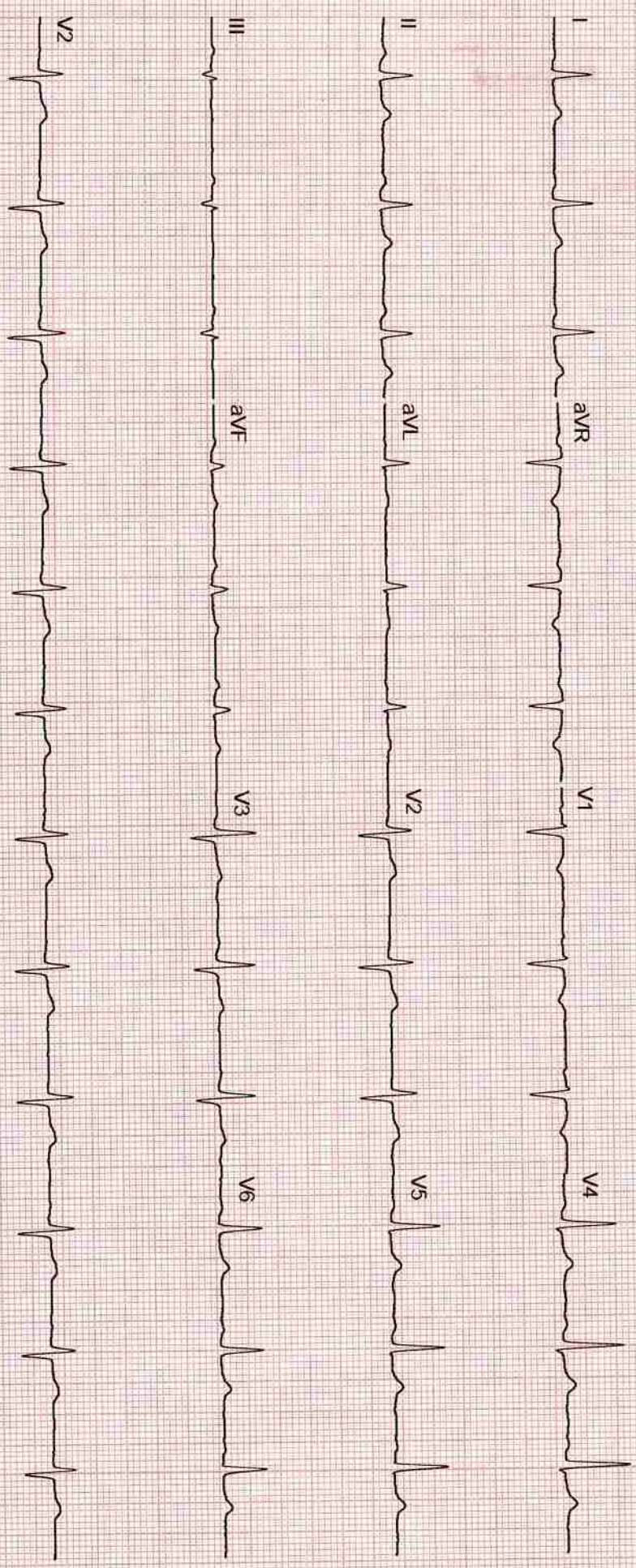

GE MAC2000 1 1 12SL™ V241 25 mm/s 10 mm/mV ADS 0.56-20 Hz 50 Hz 4x2.5x3_25_R1 1/1

73 bpm
- / - mmHg

Unconfirmed

SJM HOSPITAL AND IVF CENTRE

ID : 165
NAME : MRS. GEETA SHARMA
AGE / SEX : 47 / FEMALE

HEIGHT (cm) : 148
WEIGHT (kg) : 58
PROTOCOL : BRUCE

REF. BY : DR. VIOND BHAT
DONE BY :
TECHNICIAN :

CASE HISTORY :
MEDICATION :
OBJECT OF TEST : Routine Check Up.
RISK FACTOR : Hypertension.
ACTIVITY : Moderate Active.
OTHER INVESTIGATION : X - Ray.
REASON FOR TERMINATION : Max HR.
EXERCISE TOLERANCE : Moderate (< 10 METS).
EXERCISE INDUCED ARRHYTHMIAS :
HAEMO RESPONSE : Normal.
CHRONO RESPONSE : Negative.
FINAL IMPRESSION : Stress Test is Negative for Inducible Ischemia.
EXTRA COMMENTS :

SJM SUPER SPECIALITY HOSPITAL
D. Vinod Bhat
M.D. (Medicine)
Sr. Consultant, Physician
Reg. No. 30969 (DMC)

165 Tested On 04-03-2023, 10:52:15

BPL DYNATRAC

Confirmed By : _____

Signature

BRIEF SUMMARY REPORT

SJM HOSPITAL AND IFC CENTRE

PATIENT ID : 165
 PATIENT NAME : MRS. GEETA SHARMA
 PROTOCOL : BRUCE

DR. VIOND BHAT
 Tested On 04-03-2023, 10:52:15
 BPL DYNATRAC

Stage Name	Time (min:sec)	Speed (kmph)	Grade (%)	HR (bpm)	BP (mmHg)	R.P.P	METS	STLevel (II)	Stage Comments
Total METS achieved		10.00		Maximum ST depression (II)				-0.81 mm	
Maximum HR achieved		150 bpm, 86 % of 173 bpm		Total Exercise time				08:40 (min:sec)	
Pre-Test	07:51	0.00	0.00	80	130 / 90	10400	0.00	0.00	
Supine	00:13	0.00	0.00	78	130 / 90	10140	0.00	0.60	
Hyper Ventilation	00:31	0.00	0.00	85	130 / 90	11050	0.00	0.15	
Wait For Exercise	00:31	0.00	0.00	94	130 / 90	12220	0.00	0.25	
Exercise 1	02:59	2.70	10.00	112	140 / 90	15680	5.10	0.30	
Exercise 2	02:57	4.00	12.00	127	145 / 100	18415	7.10	-0.35	
Peak Exercise	02:39	5.50	14.00	150	155 / 100	23250	10.00	1.01	
Recovery 1	00:56	0.00	0.00	127	130 / 90	16510	0.00	0.00	
Recovery 2	01:52	0.00	0.00	96	130 / 90	12480	0.00	-0.81	
Recovery 3	02:57	0.00	0.00	88	130 / 90	11440	0.00	-0.81	
Recovery 4	03:05	0.00	0.00	83	130 / 90	10790	0.00	-0.65	

SJM SUPER SPECIALTY HOSPITAL
 Dr. ViOND Kumar Bhat
 M.D. (Medicine)
 Sr. Consultant, Physician
 Reg. No. 30989 (DMC)

ID : 165
 NAME : MRS. GEETA SHARMA
 AGE : 47
 BP : 130/90 mmHg
 ST Levels (mm) / ST Slope (mV/s) measured at 80 ms Post J

STAGE : Pre-Test
 RECORDED TIME : 07:54 (min:sec)
 STAGE DURATION : 07:54 (min:sec)
 HR : 76 bpm (43%)

PROTOCOL : BRUCE
 SPEED : 0.0 kmph
 GRADE : 0.00 %
 METS : 0.00

DR. VIOND BHAT
 Tested On 04-03-2023, 10
 BPL DYNATRAC

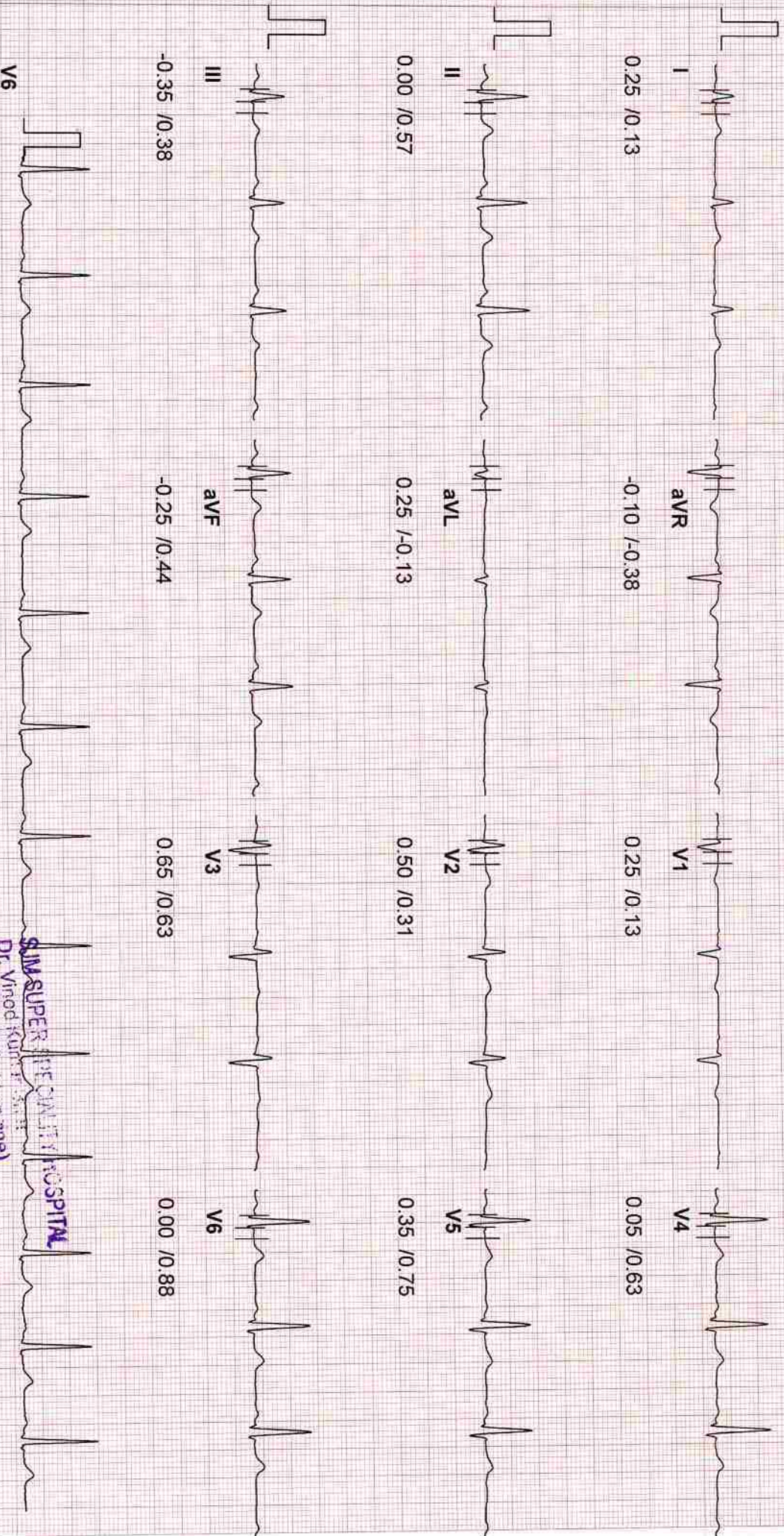

SJM SUPER SPECIALITY HOSPITAL
 Dr. Vinod Kumar (M.D. in Medicine)
 Sr. Consultant Physician
 Reg. No. 30989 (DMC)

165

20 Hz Filter

10mm/mV, 25mm/Sec

ID : 165
NAME : MRS. GEETA SHARMA
AGE : 47
BP : 130/90 mmHg
ST Levels (mm) / ST Slope (mV/s) measured at 80 ms Post J

STAGE : Supine
RECORDED TIME : 08:09 (min:sec)
STAGE DURATION : 00:15 (min:sec)
HR : 75 bpm (43%)

PROTOCOL : BRUCE
SPEED : 0.0 kmph
GRADE : 0.00 %
METS : 0.00

DR. VIJOND BHAT
Tested On 04-03-2023, 10
BPL DYNAMATRAC

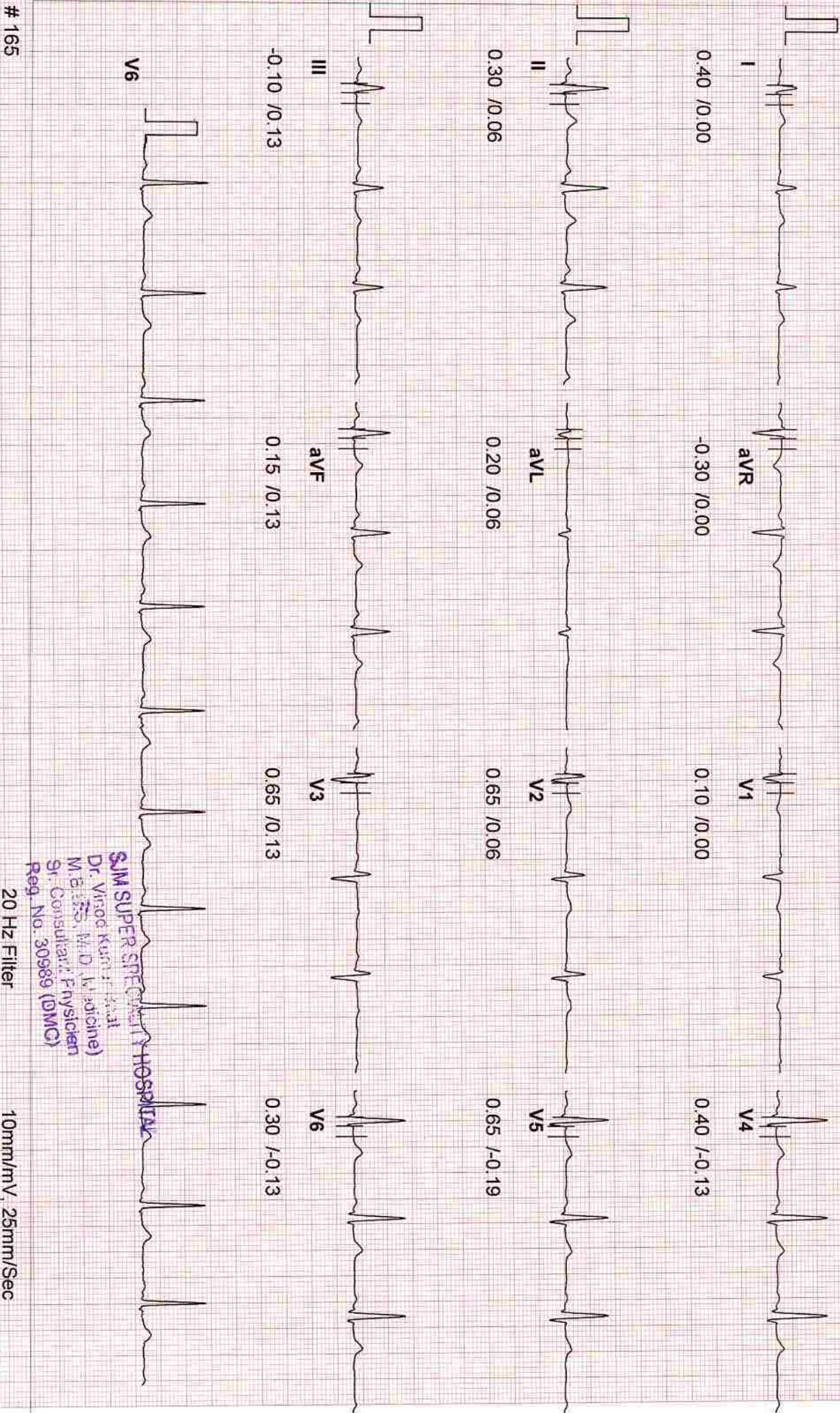

165

20 Hz Filter

10mm/mV, 25mm/Sec

SJM SUPER SPECIALITY HOSPITAL
Dr. Vinod Kumar (Specialist)
M.B.B.S., M.D. (Radiation)
Sr. Consultant Physician
Reg. No. 30989 (DMC)

ID : 165
 NAME : MRS. GEETA SHARMA
 AGE : 47
 BP : 130/90 mmHg
 ST Levels (mm) / ST Slope (mV/s) measured at 80 ms Post J

STAGE : Hyper Ventilation
 RECORDED TIME : 08:41 (min:sec)
 STAGE DURATION : 00:32 (min:sec)
 HR : 86 bpm (49%)
 PROTOCOL : BRUCE
 SPEED : 0.0 kmph
 GRADE : 0.00 %
 METS : 0.00

DR. VIJOND BHAT
 Tested On 04-03-2023, 10
 BPL DYNATRAC

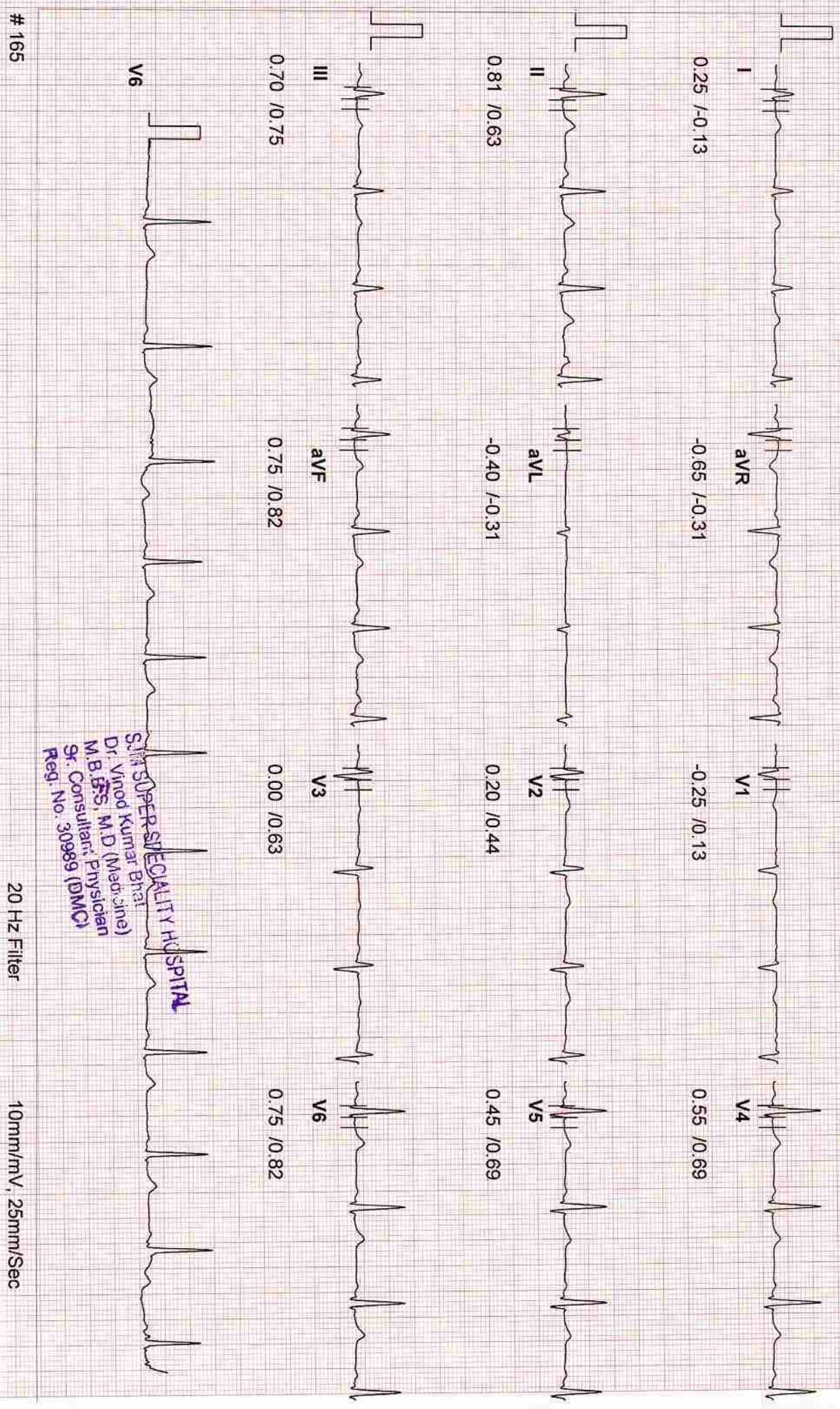

SJM SUPER SPECIALITY HOSPITAL
 Dr. Vinod Kumar Bhat
 M.B.B.S., M.D. (Medicine)
 Sr. Consultant, Physician
 Reg. No. 30989 (DMCI)

20 Hz Filter
 10mm/mV, 25mm/Sec

ID : 165
 NAME : MRS. GEETA SHARMA
 AGE : 47
 BP : 130/90 mmHg
 ST Levels (mm) / ST Slope (mV/s) measured at 80 ms Post J

STAGE : Wait For Exercise
 RECORDED TIME : 09:19 (min:sec)
 STAGE DURATION : 00:38 (min:sec)
 HR : 89 bpm (51%)

PROTOCOL : BRUCE
 SPEED : 0.0 kmph
 GRADE : 0.00 %
 METS : 0.00

DR. VIJOND BHAT
 Tested On 04-03-2023, 10
 BPL DYNATRAC

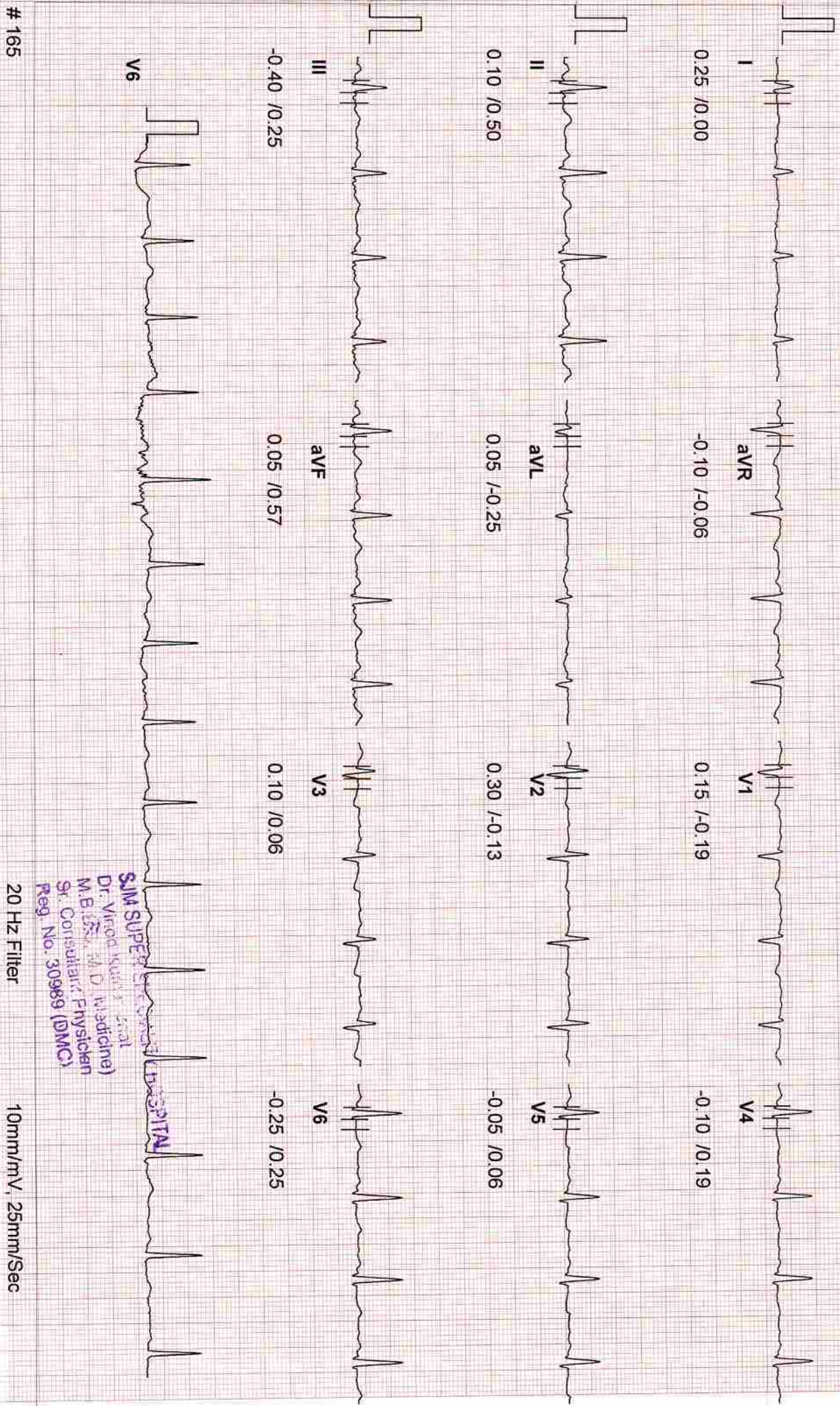

SJM SUPER SPECIALITY HOSPITAL
 Dr. Vinod Kumar Srivastava
 M.B.B.S., M.D. (Medicine)
 Sr. Consultant Physician
 Reg. No. 30989 (DMC)

20 Hz Filter 10mm/mV, 25mm/Sec

165

ID : 165
 NAME : MRS. GEETA SHARMA
 AGE : 47
 BP : 140/90 mmHg
 ST Levels (mm) / ST Slope (mV/s) measured at 80 ms Post J

STAGE : Exercise 1
 RECORDED TIME : 03:00 (min:sec)
 STAGE DURATION : 03:00 (min:sec)
 HR : 112 bpm (64%)
 PROTOCOL : BRUCE
 SPEED : 2.7 kmph
 GRADE : 10.00 %
 METS : 5.10

DR. VIJOND BHAT
 Tested On 04-03-2023, 10
 BPL DYNATRAC

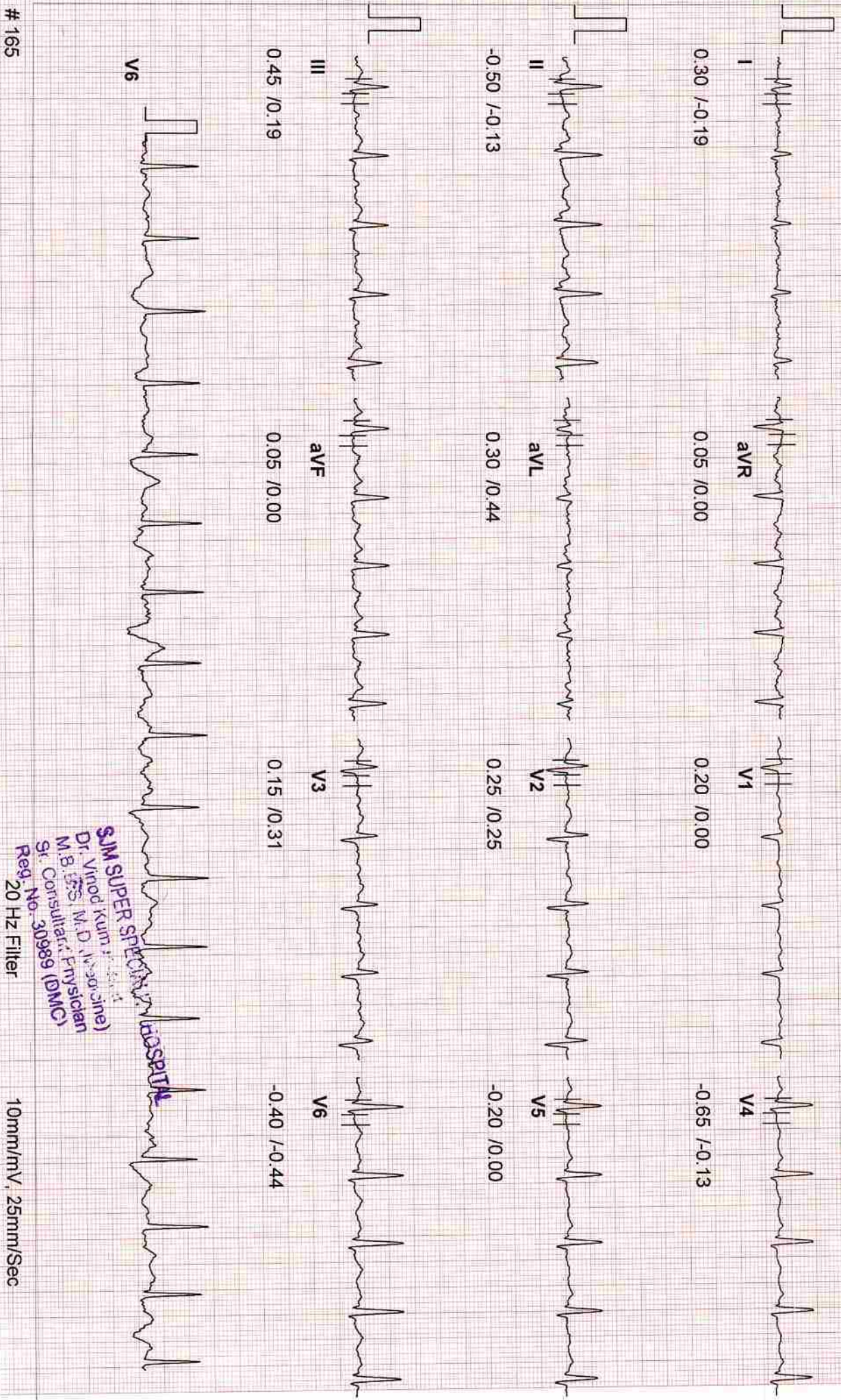

165

SJM SUPER SPECIALITY HOSPITAL
 Dr. Vinod Kumar (Consultant)
 M.B.B.S. M.D. (Cardiology)
 Sr. Consultant, Physician
 Reg. No. 30989 (DMC)
 20 Hz Filter

10mm/mV, 25mm/Sec

ID : 165
 NAME : MRS. GEETA SHARMA
 AGE : 47
 BP : 145/100 mmHg
 ST Levels (mm) / ST Slope (mV/s) measured at 60 ms Post J

STAGE : Exercise2
 RECORDED TIME : 06:00 (min:sec)
 STAGE DURATION : 03:00 (min:sec)
 HR : 129 bpm (74%)

PROTOCOL : BRUCE
 SPEED : 4.0 kmph
 GRADE : 12.00 %
 METS : 7.10
 DR. VIJOND BHAT
 Tested On 04-03-2023, 10
 BPL DYNATRAC

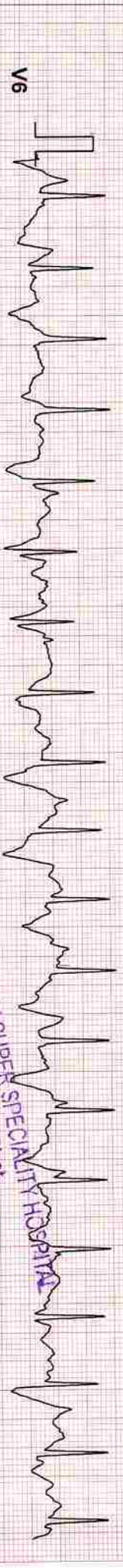
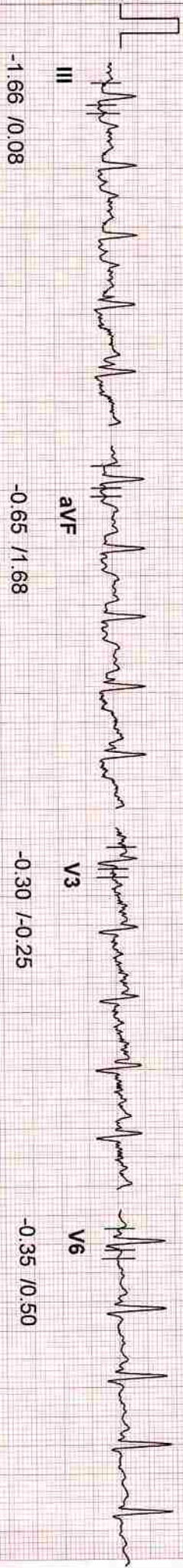
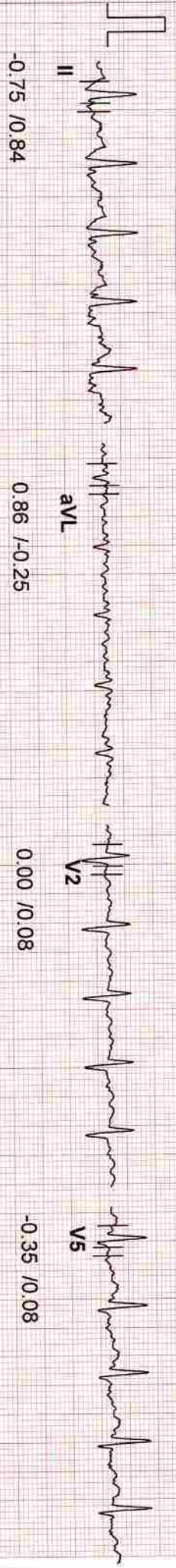
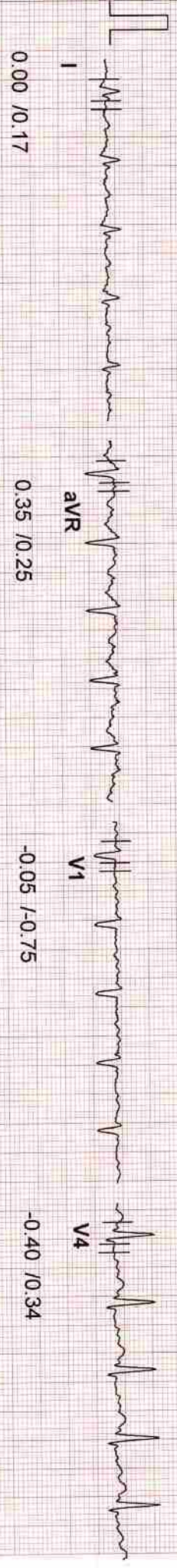

165

SJM SUPER SPECIALITY HOSPITAL
 Dr. Vinod Kumar Bhat
 M.B.B.S., M.D. (Medicine)
 Sr. Consultant (DMC)
 30989 (DMC)
 204Hz Filter

10mm/mV, 25mm/Sec

ID : 165
 NAME : MRS. GEETA SHARMA
 AGE : 47
 BP : 155/100 mmHg
 ST Levels (mm) / ST Slope (mV/s) measured at 60 ms Post J

STAGE : Exercise3(Peak Ex)
 RECORDED TIME : 08:40 (min:sec)
 STAGE DURATION : 02:40 (min:sec)
 HR : 150 bpm (86%)

BRUCE : 5.5 kmph
 SPEED : 14.00 %
 GRADE : 10.00
 METS

DR. VIJND BHAT
 Tested On 04-03-2023, 10
 BPL DYNATRAC

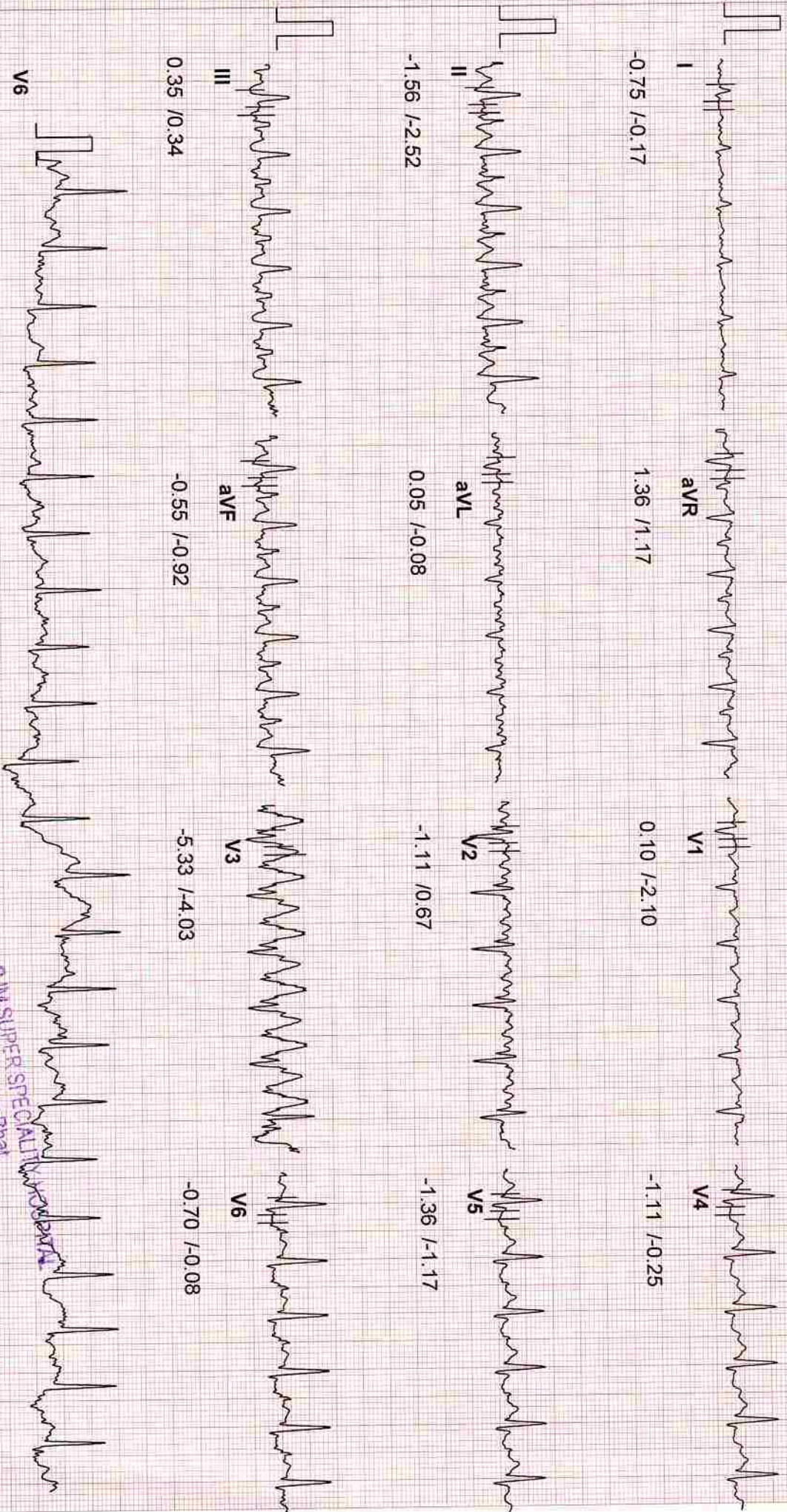

165

SJM SUPER SPECIALITY HOSPITAL
 Dr. Vinod Kumar Bhat
 Dr. Vinod Kumar Bhat (Medicine)
 M.D. F.S. M.D. (Medicine)
 Sr. V.L. Aikant (DMCC)
 309889 (DMCC)

20Hz Filter
 10mm/mV, 25mm/Sec

ID : 165
 NAME : MRS. GEETA SHARMA
 AGE : 47
 BP : 130/90 mmHg
 ST Levels (mm) / ST Slope (mV/s) measured at 80 ms Post J

STAGE : Recovery 1
 RECORDED TIME : 00:59 (min:sec)
 STAGE DURATION : 00:59 (min:sec)
 HR : 118 bpm (68 %)

PROTOCOL : BRUCE
 SPEED : 0.0 kmph
 GRADE : 0.00 %
 METS : 0.00

DR. VIOND BHAT
 Tested On 04-03-2023, 10
 BPL DYNATRAC

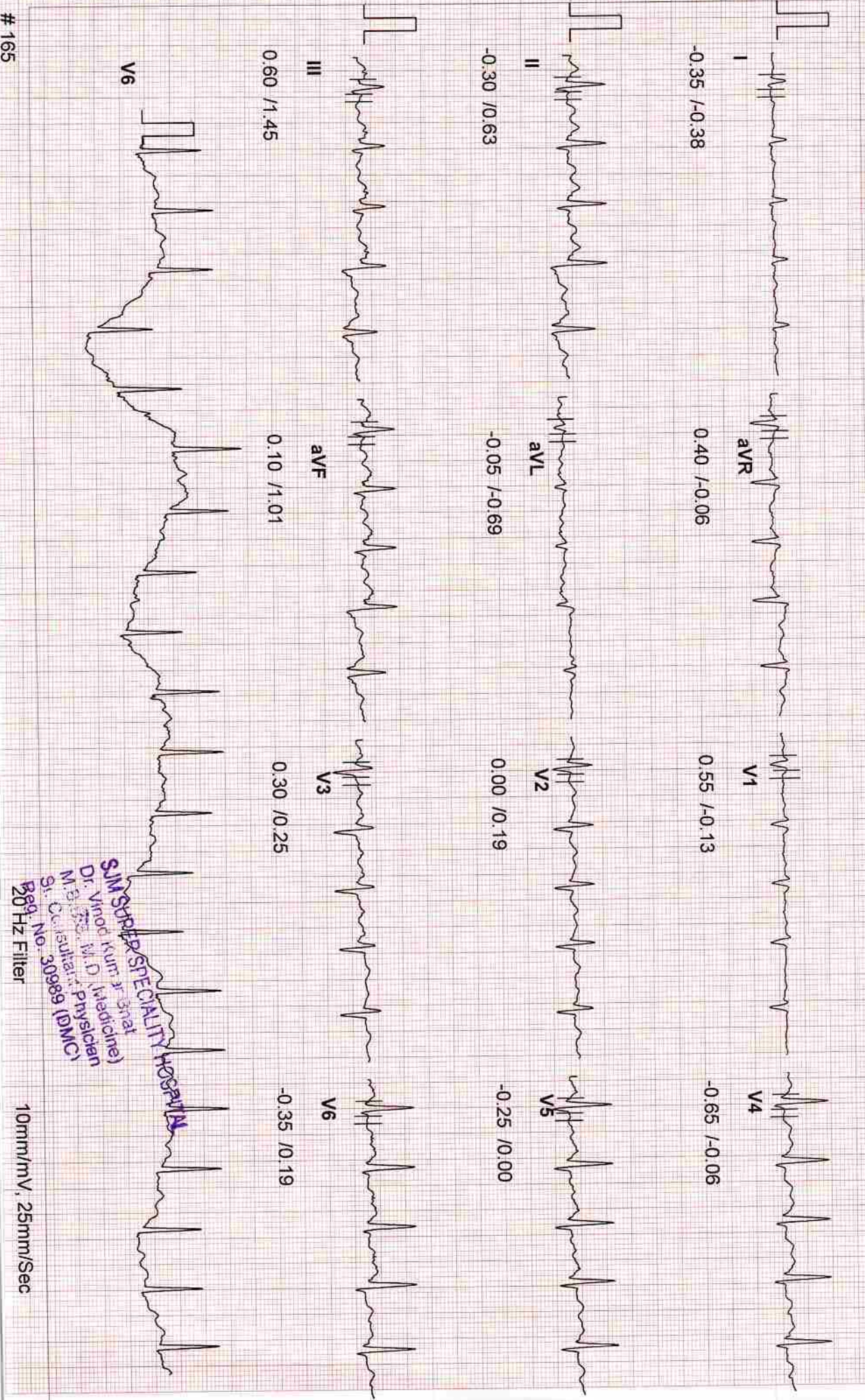

SJM SPECIALTY HOSPITAL
 Dr. Vinod Kumar (Specialist)
 M.D. (Medicine)
 M.S. (General Physician)
 Sr. Consultant (DMC)
 Reg. No. 309889 (DMC)
 20Hz Filter

10mm/mV, 25mm/Sec

ID : 165
 NAME : MRS. GEETA SHARMA
 AGE : 47
 BP : 130/90 mmHg
 ST Levels (mm) / ST Slope (mV/s) measured at 80 ms Post J

STAGE : Recovery 3
 RECORDED TIME : 02:59 (min:sec)
 STAGE DURATION : 02:59 (min:sec)
 HR : 89 bpm (51%)
 PROTOCOL : BRUCE
 SPEED : 0.0 kmph
 GRADE : 0.00 %
 METS : 0.00

DR. VIJOND BHAT
 Tested On 04-03-2023, 10
 BPL DYNATRAC

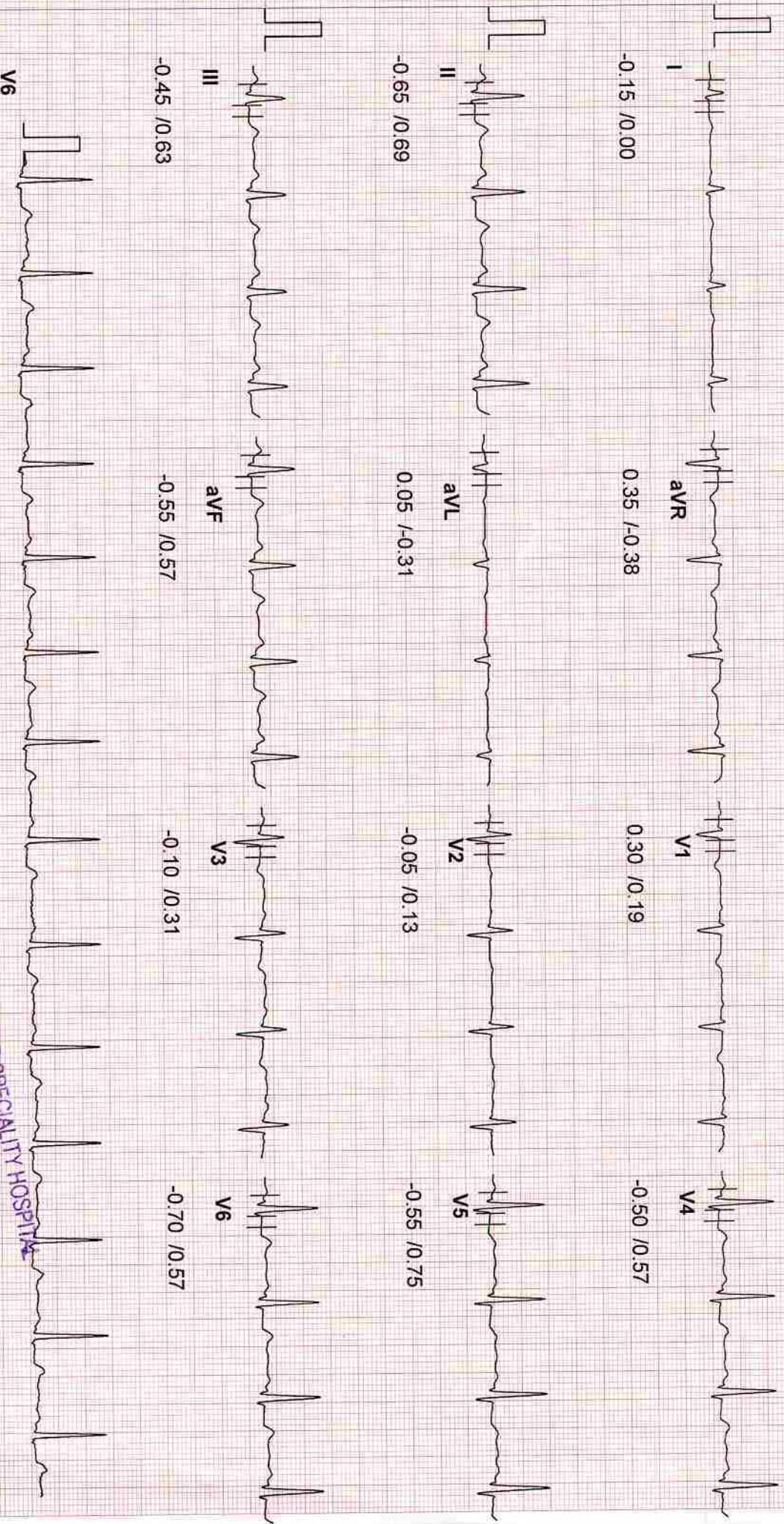

165

SJM SUPER SPECIALITY HOSPITAL
 Dr. Vinod Kumar Bhat
 M.B.B.S., M.D. (Medicine)
 Sr. Consultant, Physician
 St. Convent, 30989 (DMC)
 20 kHz Iptier

10mm/mV, 25mm/Sec

ID : 165
NAME : MRS. GEETA SHARMA
AGE : 47
BP : 130/90 mmHg

STAGE : Pre-Test
RECORDED TIME : 07:20 (min:sec)
STAGE DURATION : 07:20 (min:sec)
HR : 75 bpm (43%)

PROTOCOL : BRUCE
SPEED : 0.00 kmph
GRADE : 0.00 %
METS : 0.00

DR. VIJOND BHAT
Tested On 04-03-2023, 10:52.
BPL DYNATRAC

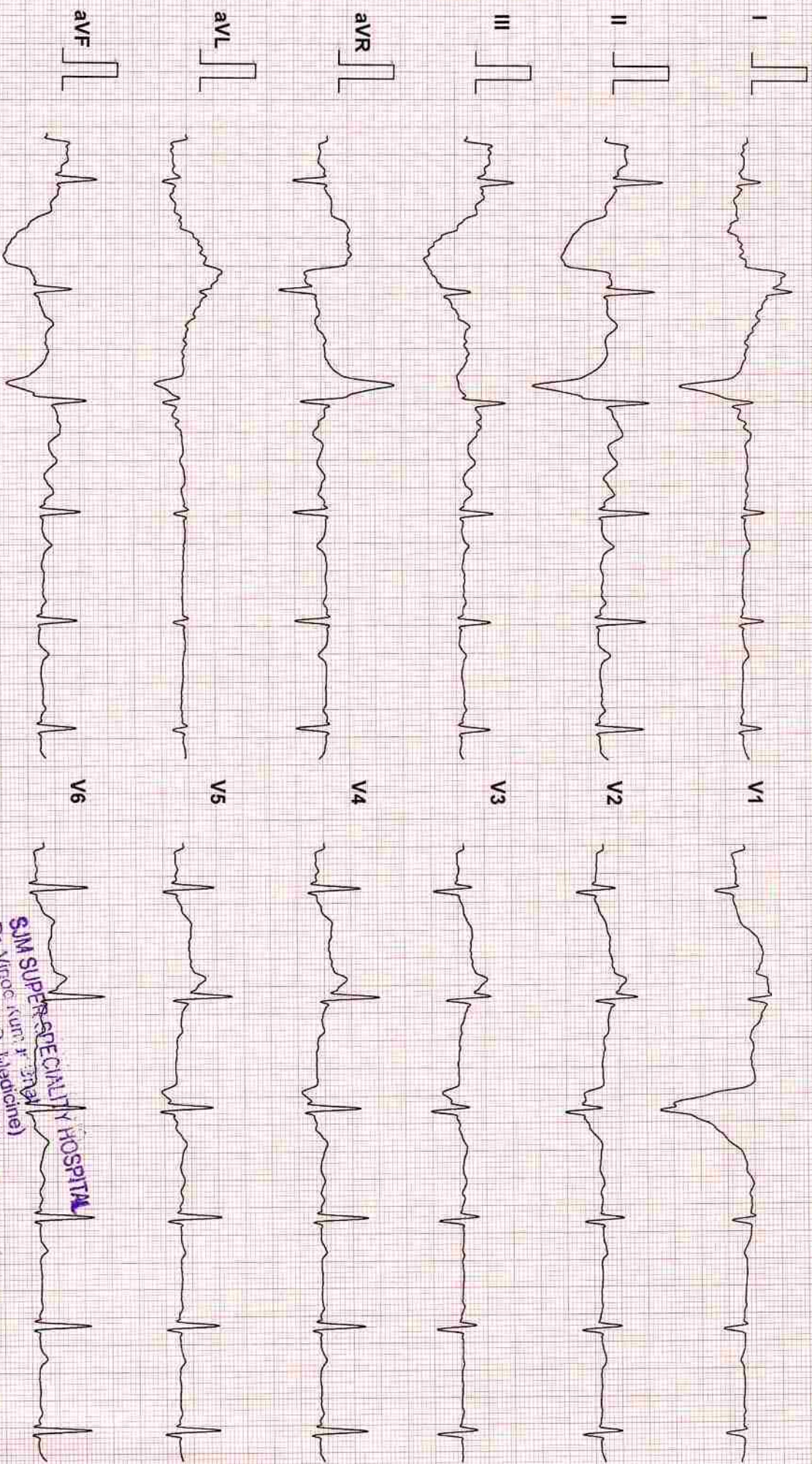

165

SJM SUPER-SPECIALTY HOSPITAL
Dr. Vinod Kumar (Sr. Specialist)
M.B.B.S., M.D. (Medicine)
Sr. Consultant Physician (DMCC)
206 Hazratganj

10mm/mV, 25mm/Sec

Laboratory Report

Lab Serial no.	: LSHHI243034	Mr. No	: 99742
Patient Name	: Mrs. GEETA SHARMA	Reg. Date & Time	: 04-Mar-2023 09:09 AM
Age / Sex	: 47 Yrs / F	Sample Receive Date	: 04-Mar-2023 09:21 AM
Referred by	: Dr. SELF	Result Entry Date	: 04-Mar-2023 01:11PM
Doctor Name	: Dr. Vinod Bhat	Reporting Time	: 04-Mar-2023 01:12 PM
OPD	: OPD		

HAEMATOLOGY

	results	unit	reference
CBC / COMPLETE BLOOD COUNT			
HB (Haemoglobin)	11.5	gm/dl	12.0 - 16.0
TLC	5.0	Thousand/mm	4.0 - 11.0
DLC			
Neutrophil	51	%	40 - 70
Lymphocyte	39	%	20 - 40
Eosinophil	08	%	02 - 06
Monocyte	02	%	02 - 08
Basophil	00	%	00 - 01
R.B.C.	4.13	Thousand / UI	3.8 - 5.10
P.C.V	36.3	million/UI	0 - 40
M.C.V.	87.9	fL	78 - 100
M.C.H.	27.8	pg	27 - 32
M.C.H.C.	31.7	g/dl	32 - 36
Platelet Count	0.83	Lacs/cumm	1.5 - 4.5

INTERPRETATION:

To determine your general health status; to screen for, diagnose, or monitor any one of a variety of diseases and conditions that affect blood cells, such as anemia, infection, inflammation, bleeding disorder or cancer

SJM SUPER SPECIALITY HOSPITAL
Dr. Vinod Kumar Bhat
M.B.B.S., M.D (Medicine)
Sr. Consultant Physician
Reg. No. 30989 (DMC)

technician :

Typed By : Mr. BIRJESH

RSJ
Dr. Rajeev Goel
M.D. (Pathologist)
36548 (MCI)

Dr. Bupinder Zutshi
(M.B.B.S., M.D.)
Pathologist & microbiologist

Laboratory Report

Lab Serial no.	: LSHHI243034	Mr. No	: 99742
Patient Name	: Mrs. GEETA SHARMA	Reg. Date & Time	: 04-Mar-2023 09:09 AM
Age / Sex	: 47 Yrs / F	Sample Receive Date	: 04-Mar-2023 09:21 AM
Referred by	: Dr. SELF	Result Entry Date	: 04-Mar-2023 01:11PM
Doctor Name	: Dr. Vinod Bhat	Reporting Time	: 04-Mar-2023 01:12 PM
OPD	: OPD		

HAEMATOLOGY

results unit reference

ESR / ERYTHROCYTE SEDIMENTATION RATE

ESR (Erythrocyte Sedimentation Rate) **36** mm/1hr 00 - 20

Comments

The ESR is a simple non-specific screening test that indirectly measures the presence of inflammation in the body. It reflects the tendency of red blood cells to settle more rapidly in the face of some disease states, usually because of increases in plasma fibrinogen, immunoglobulins, and other acute-phase reaction proteins. Changes in red cell shape or numbers may also affect the ESR.

BIOCHEMISTRY

results unit reference

BLOOD SUGAR F, Sodium Fluoride Pla

Blood Sugar (F) 98.1 mg/dl 70 - 110

Comments:

Accurate measurement of glucose in body fluid is important in diagnosis and management of diabetes, hypoglycemia, adrenal dysfunction and various other conditions.

High levels of serum glucose may be seen in case of Diabetes mellitus, in patients receiving glucose containing fluids intravenously, during severe stress and in cerebrovascular accidents.

Decreased levels of glucose can be due to insulin administration, as a result of insulinoma, inborn errors of carbohydrate metabolism or fasting.

SJM SUPER SPECIALITY HOSPITAL
Dr. Vinod Kumar Bhat
(M.B.B.S., M.D. (Microbiology))
Sr. Consultant Physician
Reg. No. 30969 (DMC)

technician :

Typed By : Mr. BIRJESH

Laboratory Report

Lab Serial no.	: LSHHI243034	Mr. No	: 99742
Patient Name	: Mrs. GEETA SHARMA	Reg. Date & Time	: 04-Mar-2023 09:09 AM
Age / Sex	: 47 Yrs / F	Sample Receive Date	: 04-Mar-2023 09:21 AM
Referred by	: Dr. SELF	Result Entry Date	: 04-Mar-2023 01:11PM
Doctor Name	: Dr. Vinod Bhat	Reporting Time	: 04-Mar-2023 01:12 PM
OPD	: OPD		

BIOCHEMISTRY

	results	unit	reference
LIPID PROFILE, Serum			
S. Cholesterol	177.0	mg/dl	< - 200
HDL Cholesterol	86.9	mg/dl	42.0 - 88.0
LDL Cholesterol	74.8	mg/dl	50 - 150
VLDL Cholesterol	15.3	mg/dl	00 - 40
Triglyceride	76.5	mg/dl	00 - 170
Chloestrol/HDL RATIO	2.0	%	3.30 - 4.40

INTERPRETATION:

Lipid profile or lipid panel is a panel of blood tests that serves as an initial screening tool for abnormalities in lipids, such as cholesterol and triglycerides. The results of this test can identify certain genetic diseases and can determine approximate risks for cardiovascular disease, certain forms of pancreatitis, and other diseases.

BLOOD SUGAR (PP), Serum

SUGAR PP	100.3	mg/dl	80 - 140
----------	-------	-------	----------

Comments:

Accurate measurement of glucose in body fluid is important in diagnosis and management of diabetes, hypoglycemia, adrenal dysfunction and various other conditions. High levels of serum glucose may be seen in case of diabetes mellitus, in patients receiving glucose containing fluids intravenously, during severe stress and in cerebrovascular accidents. Decreased levels of glucose can be due to insulin administration, as a result of insulinoma, inborn errors of carbohydrate metabolism or fasting.

METHOD:- GOD-POD METHOD, END POINT

SJM SUPER SPECIALITY HOSPITAL
Dr. Vinod Kumar Bhat
M.D. (Pathology)
Senior Consultant Physician
Reg. No. 30969 (DMC)

technician :

Typed By : Mr. BIRJESH

Laboratory Report

Lab Serial no.	: LSHHI243034	Mr. No	: 99742
Patient Name	: Mrs. GEETA SHARMA	Reg. Date & Time	: 04-Mar-2023 09:09 AM
Age / Sex	: 47 Yrs / F	Sample Receive Date	: 04-Mar-2023 09:21 AM
Referred by	: Dr. SELF	Result Entry Date	: 04-Mar-2023 01:11PM
Doctor Name	: Dr. Vinod Bhat	Reporting Time	: 04-Mar-2023 01:12 PM
OPD	: OPD		

BIOCHEMISTRY

	results	unit	reference
KFT, Serum			
Blood Urea	23.9	mg/dL	13 - 40
Serum Creatinine	0.61	mg/dl	0.6 - 1.1
Uric Acid	4.2	mg/dl	2.6 - 6.0
Calcium	9.2	mg/dL	8.8 - 10.2
Sodium (Na ⁺)	139.9	mEq/L	135 - 150
Potassium (K ⁺)	4.15	mEq/L	3.5 - 5.0
Chloride (Cl)	105.3	mmol/L	94 - 110
BUN/ Blood Urea Nitrogen	11.17	mg/dL	7 - 18
PHOSPHORUS-Serum	3.22	mg/dl	2.5 - 4.5

Comment:-

Kidneys play an important role in the removal of waste products and maintenance of water and electrolyte balance in the body.
 Kidney Function Test (KFT) includes a group of blood tests to determine how well the kidneys are working.

Centre For Excellent Patient Care

SJM SUPER SPECIALITY HOSPITAL

Dr. Vinod Kumar Bhat

M.B.B.S., M.D. (Medicine)

Sr. Consultant Physician

Reg. No. 30989 (DMC)

technician :

Typed By : Mr. BIRJESH

Page 1

Dr. Rajeev Goel
 M.D. (Pathologist)
 36548 (MCI)

Dr. Bupinder Zutshi
 (M.B.B.S., M.D.)
 Pathologist & microbiologist

Laboratory Report

Lab Serial no.	: LSHHI243034	Mr. No	: 99742
Patient Name	: Mrs. GEETA SHARMA	Reg. Date & Time	: 04-Mar-2023 09:09 AM
Age / Sex	: 47 Yrs / F	Sample Receive Date	: 04-Mar-2023 09:21 AM
Referred by	: Dr. SELF	Result Entry Date	: 04-Mar-2023 01:11PM
Doctor Name	: Dr. Vinod Bhat	Reporting Time	: 04-Mar-2023 01:12 PM
OPD	: OPD		

BIOCHEMISTRY

	results	unit	reference
LIVER FUNCTION TEST, Serum			
Bilirubin- Total	0.51	mg/dL	0.1 - 2.0
Bilirubin- Direct	0.22	mg/dL	0.00 - 0.20
Bilirubin- Indirect	0.29	mg/dL	0.2 - 1.2
SGOT/AST	23.0	IU/L	00 - 31
SGPT/ALT	20.8	IU/L	00 - 34
Alkaline Phosphate	115.0	U/L	42.0 - 98.0
Total Protein	6.87	g/dL	6.4 - 8.3
Serum Albumin	4.26	gm%	3.50 - 5.20
Globulin	2.61	gm/dl	2.0 - 4.0
Albumin/Globulin Ratio	1.63	%	

INTERPRETATION

A Liver Function test or one or more of its component tests may be used to help diagnose liver disease if a person has symptoms that indicate possible liver dysfunction. If a person has a known condition or liver disease, testing may be performed at intervals to monitor liver status and to evaluate the effectiveness of any treatments.

Centre For Excellent Patient Care

SJM SUPER SPECIALITY HOSPITAL
 Dr. Vinod Kumar Bhat
 M.D. (M.D. Medicine)
 Sr. Consultant Physician
 Reg. No. 30989 (DMC)

technician :

Typed By : Mr. BIRJESH



Centre For Excellent Patient Care

SJM SUPER SPECIALITY HOSPITAL

Sector-63, N.H-9, Near Hindon Bridge, Noida

Tel.: 0120-6530900 / 10 Mob.: +919599259072

E-mail : info@sjmhospital.com

Web.: www.sjmhospital.com



Laboratory Report

Lab Serial No. : LSHHI243034	Reg. No. : 99742
Patient Name : MRS. GEETA SHARMA	Reg. Date & Time : 04-Mar-2023 09:09 AM
Age/Sex : 47 Yrs /F	Sample Collection Date : 04-Mar-2023 09:21 AM
Referred By : SELF	Sample Receiving Date : 04-Mar-2023 09:21 AM
Doctor Name : Dr. Vinod Bhat	ReportingTime : 04-Mar-2023 01:12 PM
OPD/IPD : OPD	

TEST NAME

VALUE

ABO

"O"

Rh

NEGATIVE

Comments:

Human red blood cell antigens can be divided into four groups A, B, AB AND O depending on the presence or absence of the corresponding antigens on the red blood cells. There are two glycoprotein A and B on the cell's surface that are responsible for the ABO types. Blood group is further classified as RH positive and RH negative.

URINE SUGAR (FBS)

CHEMICAL EXAMINATION

Glucose : Nil

URINE SUGAR (PPBS)

CHEMICAL EXAMINATION

Glucose : Nil

SJM SUPER SPECIALITY HOSPITAL

Dr. Vinod Kumar Bhat

M.D. (M.D. (Pathology))

Sr. Consultant Physician

Reg. No. 30989 (DMC)

Mr. BIRJESH

<http://rgcipac3/SJM/Design/Finanace/LabTextReport.aspx>

Dr. Rajeev Goel
M.D. (Pathologist)
36548 (MCI)

04-03-2023

Dr. Bupinder Zutshi

(M.B.B.S., M.D.)

Pathologist & microbiologist



Centre For Excellent Patient Care

SJM SUPER SPECIALITY HOSPITAL

Sector-63, N.H-9, Near Hindon Bridge, Noida

Tel.: 0120-6530900 / 10 Mob.: +919599259072

E-mail : info@sjmhospital.com

Web.: www.sjmhospital.com



Laboratory Report

Lab Serial No. : LSHHI243034	Reg. No. : 99742
Patient Name : MRS. GEETA SHARMA	Reg. Date & Time : 04-Mar-2023 09:09 AM
Age/Sex : 47 Yrs /F	Sample Collection Date : 04-Mar-2023 09:21 AM
Referred By : SELF	Sample Receiving Date : 04-Mar-2023 09:21 AM
Doctor Name : Dr. Vinod Bhat	ReportingTime : 04-Mar-2023 01:12 PM
OPD/IPD : OPD	:

URINE EXAMINATION TEST

PHYSICAL EXAMINATION

Quantity: 20 ml

Color: Straw

Transparency: clear

CHEMICAL EXAMINATION

Albumin: nil

PH: Acidic

MICROSCOPIC EXAMINATION

Pus cells: 1-2 /HPF

RBC's: nil

Crystals: nil

Epithelial cells: 0-1 /HPF

Others: nil

Note:-

A urinalysis is a test of your urine. It's used to detect and manage a wide range of disorders, such as urinary tract infections, kidney disease and diabetes. A urinalysis involves checking the appearance, concentration and content of urine.

SJM SUPER SPECIALITY HOSPITAL

Dr. Vinod Kumar Bhat

M.D. (P), M.D. (Microbiol)

Sr. Consultant Physician

Reg. No. 30969 (DMC)

Mr. BIRJESH

<http://rgcipac3/SJM/Design/Finanace/LabTextReport.aspx>

Dr. Rajeev Goel

M.D. (Pathologist)
36548 (MCI)

04-03-2023

Dr. Bupinder Zutshi

(M.B.B.S., M.D.)

Pathologist & microbiologist



Patient Name : Mrs. GEETA SHARMA	Registration No
Age/Sex : 47 Y/Female	Registered : 04/Mar/2023
Patient ID : 012303040031	Collection : 04/Mar/2023 02:21PM
Barcode : 10137973	Received : 04/Mar/2023 02:26PM
Ref. By : DR VINOD BHATT	Reported : 04/Mar/2023 03:06PM
SRF No. :	Panel : SJM Hospital
Aadhar-Nation : - Indian	Passport No. :

Test Name	Value	Unit	Bio Ref.Interval
-----------	-------	------	------------------

HbA1C(Glycosylated Hemoglobin):EDTA

Hb A1C, GLYCOSYLATED Hb ,EDTA HPLC	5.50	%	
Average Glucose Calculated	111.15	mg/dL	<125.0

Interpretation:

AS PER AMERICAN DIABETES ASSOCIATION (ADA)

REFERENCE GROUP	HbA1c IN %
NON DIABETIC	< 6.0 %
GOOD CONTROL	6 – 7 %
FAIR CONTROL	7 – 8 %
ACTION SUGGESTED	FOR MORE THAN 8 %

Result done on : Tosoh Automated Glycohemoglobin Analyzer.

Comment :

Glycosylated Hb is a normal adult Hb which is covalently bounded to a glucose molecule. Glycosylated Hb concentration is dependent on the average blood glucose concentration and is stable for the life of the RBC (120 days). Glycohaemoglobin serves as suitable marker of metabolic control of diabetics. Its estimation is unaffected by diet, insulin, exercise on day of testing and thus reflects average blood glucose levels over a period of last several weeks /months. There is a 3 - 4 week time before percent Glycohaemoglobin reflects changes in blood glucose levels.

ADA criteria for correlation between HbA1c & Mean plasma glucose levels.

1. Glycosylated hemoglobin (HbA1c) test is three monthly monitoring done to assess compliance with therapeutic regimen in diabetic patients.
2. Since Hb1c reflects long term fluctuations in blood glucose concentration, a diabetic patient who has recently under good control may still have high concentration of HbA1c. Converse is true for a diabetic previously under good control but now poorly controlled.
3. Target goals of < 7.0 % may be beneficial in patients with short duration of diabetes, long life expectancy and no significant cardiovascular disease. In patients with significant complications of diabetes, limited life expectancy or extensive co-morbid conditions, targeting a goal of < 7.0%

SJM SUPER SPECIALITY HOSPITAL
Dr. Vinod Kumar Bhat
M.D. (S), M.D (Medicine)
Sr. Consultant, Physician
Reg. No. 30989 (DMC)

Jbhatia
Dr. Jatinder Bhatia
MD Pathology
Director

Madhusmita Das
Dr. Madhusmita Das
MD MICROBIOLOGY

Priyanka
Dr. Priyanka Rana
MD Pathology

REPORT



360

DIAGNOSTICS

Patient Name : Mrs. GEETA SHARMA	Registration No
Age/Sex : 47 Y/Female	Registered : 04/Mar/2023
Patient ID : 012303040031	Collection : 04/Mar/2023 02:21PM
Barcode : 10137973	Received : 04/Mar/2023 02:26PM
Ref. By : DR VINOD BHATT	Reported : 04/Mar/2023 03:06PM
SRF No. :	Panel : SJM Hospital
Aadhar-Nation : - Indian	Passport No. :

Test Name	Value	Unit	Bio Ref.Interval
-----------	-------	------	------------------

may not be appropriate.

4.High HbA1c (>9.0 -9.5 %) is strongly associated with risk of development and rapid progression of microvascular and nerve complications

5.Any condition that shorten RBC life span like acute blood loss, hemolytic anemia falsely lower HbA1c results.

6.HbA1c results from patients with HbSS,HbSC and HbD must be interpreted with caution , given the pathological processes including anemia,increased

red cell turnover, and transfusion requirement that adversely impact HbA1c as a marker of long-term glycemic control.

7.Specimens from patients with polycythemia or post-splenectomy may exhibit increase in HbA1c values due to a somewhat longer life span of the red cells.

*** End Of Report ***

Tests Requested:HbA1C(Glycosylated Hemoglobin);EDTA,THYROID PROFILE,(TFT)SERUM

SJM SUPER SPECIALITY HOSPITAL
 Dr. Vinod Kumar
 (Specialist in Medicine)
 Consultant Physician
 Reg. No. 30969 (DMC)

Jhatia
Dr. Jatinder Bhatia
 MD Pathology
 Director

Madhusmita Das
Dr. Madhusmita Das
 MD MICROBIOLOGY

Priyanka
Dr. Priyanka Rana
 MD Pathology

Page 2 of 2

360 Diagnostics & Health Services Pvt. Ltd.

C-1/2 Sector-31, Noida - 201 301 (U.P.) Tel.: 0120-4224797, 7042922881

E-mail: admin@360healthservices.com | Website : www.360healthservice.com



mc - 3486



DIAGNOSTICS

Patient Name : Mrs. GEETA SHARMA
Age/Sex : 47 Y/Female
Patient ID : 012303040031
Barcode : 10137973
Ref. By : DR VINOD BHATT
SRF No. :
Aadhar-Nation :- Indian

Registration No : 129951
Registered : 04/Mar/2023
Collection : 04/Mar/2023 02:21 PM
Received : 04/Mar/2023 02:26 PM
Reported : 04/Mar/2023 03:36 PM
Panel : SJM Hospital
Passport No. :

Test Name	Value	Unit	Bio Ref.Interval
-----------	-------	------	------------------

THYROID PROFILE (TFT) SERUM*

T3 ,Serum	164.00	ng/dl	69-215
T4 ,Serum ECLIA	5.59	ug/dL	5.2-12.7
TSH(ultrasensitive) ECLIA	9.65	uIU/mL	0.3-4.5

TSH	T3 / FT3	T4 / FT4	Suggested Interpretation for the Thyroid Function Tests Pattern
Within range	Decreased	Within range	Isolated Low T3-often seen in elderly & associated non-thyroidal illness. In elderly the drop in T3 level can be upto 25%.
Raised	Within range	Within Range	Isolated high TSH especially in the range of 4.7 to 15 mIU/ml is commonly associated with physiological & biological TSH variability. Subclinical Autoimmune Hypothyroidism Intermittent T4 therapy for hypothyroidism Recovery phase after non-thyroidal illness"
Raised	Decreased	Decreased	Chronic Autoimmune Thyroiditis Post thyroidectomy, post radioiodine Hypothyroid phase of transient thyroiditis" Interfering antibodies to thyroid hormones (anti-TPO antibodies)
Raised or within range	Raised	Raised / Normal	Intermittent T4 therapy or T4 overdose Drug interference- Amiodarone, Heparin, Beta blockers, steroids, anti-epileptics
Decreased	Raised / Normal	Raised / Normal	Isolated Low TSH -especially in the range of 0.1 to 0.4 often seen in elderly & associated with Non-Thyroidal illness Subclinical Hyperthyroidism Thyroxine ingestion"
Decreased	Decreased	Decreased	Central Hypothyroidism Non-Thyroidal illness

SJM SUPER SPECIALITY HOSPITAL
 Dr. Vinod Kumar Bhat
 MD (MBBS) (Diploma in Geriatrics)
 Sr. Consultant Physician
 Reg. No. 30969 (DMC)

Jatinder
Dr. Jatinder Bhatia
 MD Pathology
 Director

Madhusmita Das
Dr. Madhusmita Das
 MD MICROBIOLOGY

Priyanka
Dr. Priyanka Rana
 MD Pathology

Page 1 of 2

360 Diagnostics & Health Services Pvt. Ltd.

C-1/2 Sector-31, Noida - 201 301 (U.P) Tel.: 0120-4224797, 7042922881

E-mail: admin@360healthservices.com | Website : www.360healthservice.com



mc - 3486

**360**

DIAGNOSTICS

Patient Name : Mrs. GEETA SHARMA
Age/Sex : 47 Y/Female
Patient ID : 012303040031
Barcode : 10137973
Ref. By : DR VINOD BHATT
SRF No. :
Aadhar-Nation :- Indian

Registration No : 129951
Registered : 04/Mar/2023
Collection : 04/Mar/2023 02:21 PM
Received : 04/Mar/2023 02:26 PM
Reported : 04/Mar/2023 03:36 PM
Panel : SJM Hospital
Passport No. :

Test Name	Value	Unit	Bio Ref.Interval
			Recent treatment for Hyperthyroidism (TSH remains suppressed)"
Decreased	Raised	Raised	Primary Hyperthyroidism (Graves' disease),Multinodular goitre, Toxic nodule
			Transient thyroiditis:Postpartum, Silent (lymphocytic), Postviral (granulomatous,subacute, DeQuervain's),Gestational thyrotoxicosis with hyperemesis gravidarum"
Decreased or	Raised	Within range	T3 toxicosis
Within range			Non-Thyroidal illness

TSH(μ IU/ml) for pregnant females (As per American Thyroid Association)

First Trimester	0.10-2.5
Second Trimester	0.20-3.00
Third Trimester	0.30-3.00

*** End Of Report ***

Tests Requested:THYROID PROFILE,(TFT)SERUM,HbA1C(Glycosylated Hemoglobin);EDTA

SJM SUPER SPECIALITY HOSPITAL

Dr. Vinod Kumar Bhat
 MBBS, M.D (Medicine)
 Sr. Consultant Physician
 Reg. No. 30989 (DMC)

Jhatia

Dr. Jatinder Bhatia
 MD Pathology
 Director

Madhusmita Das

Dr. Madhusmita Das
 MD MICROBIOLOGY

Priyanka

Dr. Priyanka Rana
 MD Pathology

Page 2 of 2

360 Diagnostics & Health Services Pvt. Ltd.

C-1/2 Sector-31, Noida - 201 301 (U.P.) Tel.: 0120-4224797, 7042922881

E-mail: admin@360healthservices.com | Website : www.360healthservice.com



Centre for Excellent Patient Care

SJM SUPER SPECIALITY HOSPITAL

(125 Bedded Fully Equipped With Modern Facilities)

Sector-63, Noida, NH-09, Near Hindon Bridge

Tel.: 0120-6530900 / 10, Mob.:9599259072

Ultrasound Report

NAME: Mrs,Geeta sharma

AGE: 47yrs

DATE: 04/03/2023

Real time USG of abdomen and pelvis reveals –

LIVER--Liver appears normal in size and shape, contour and echopattern. There is no evidence of any focal lesion seen in the parenchyma. Intra-hepatic vascular and biliary radicles appear normal. Portal vein and common bile duct are normal.

GALL BLADDER- Gall bladder is physiologically distended. The wall thickness is normal. There is evidence of **multiple calculus seen in gb.**

PANCREAS-Pancreas is normal in size, shape and echo pattern. No focal mass lesion seen. Pancreatic duct is not dilated.

SPLEEN-Spleen show normal size, shape and homogeneous echopattern.No focal mass lesion is seen in parenchyma.

KIDNEY -Both the kidneys are normal in size, shape, position and axis. Parenchymal echopattern is normal bilaterally. No focal solid or cystic lesion is seen. There is no evidence of renal calculi on either side

RETROPERITONIUM- -There is non evidence of Para – aortic adenopathy seen. Retroperitoneal structures appear normal. Ascites fluid is not seen and no pleural effusion seen in both side.

URINARY BLADDER- Adequately distended. Walls were regular and thin. Contents are Normal. No stone formation seen.

UTERUS-Uterus and both ovaries are normal in size, shape and echopattern. No focal lesion is seen. Endometrial appears normal. There is no evidence of free fluid seen in the pelvis. There is no evidence of adnexal mass is seen.

IMPRESSION: Cholelithiasis

For SJM Super Specialty Hospital

DR.PUSHPA KAUL

SJM SUPER SPECIALITY HOSPITAL

Dr. Vinod Kumar Bhat
M.D., F.S., M.D (Medicine)
Senior Consultant Physician
Reg. No. 30969 (DMC)

DR. P.K GUPTA

X-Ray Report

Patient ID.	21549 OPD	Name	MRS. GEETA SHARMA	Sex/Age	F/47Y
Date	04-03-2023 11:07 AM	Ref. Physician		CHEST, CHEST	

X-RAY CHEST PA VIEW

OBSERVATION:

The lung fields are clear.

Both hila are normal.

Cardiophrenic and costophrenic angles are normal.

The trachea is central.

The mediastinal and cardiac silhouette are normal.

Cardiothoracic ratio is normal.

Bones of the thoracic cage are normal.

Soft tissues of the chest wall are normal.

IMPRESSION:

- No significant abnormality seen.

Dr. DEEPAK K SOLANKI
MBBS, DNB
CONSULTANT RADIOLOGIST

SJM SUPER SPECIALITY HOSPITAL
Dr. Vinod Kumar Bhat
M.B.B.S., M.D (Medicine)
Sr. Consultant Physician
Reg. No. 30989 (DMC)

R

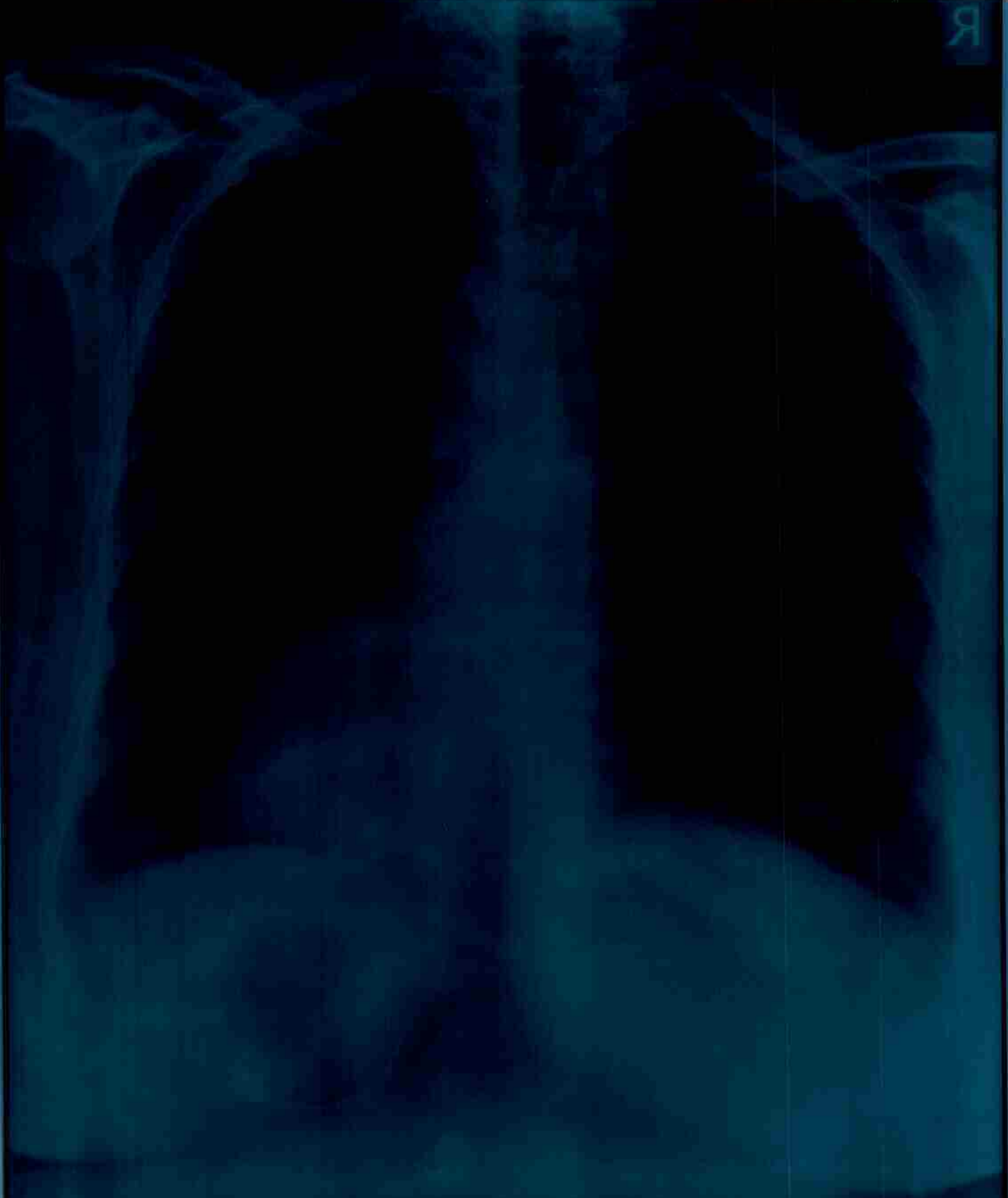

MRS. SITA SHARMA, F. F. S. 10/11/50
CENTRAL SUPER SPECIALITY HOSPITAL, SEC. 32, BHILAI, INDIA