



भारत सरकार

Government of India



सौरभ शर्मा
Saurabh Sharma
जन्म तिथि/DOB: 01/07/1992
पुरुष/ MALE



6320 8338 2903

मेरा आधार, मेरी पहचान

DR. D. RAI MD (MED)
Physician
Gaurav Nursing Home
Ballia (U.P.)
Reg. No: 2811 (MCI)

GAURAV MULTI SPECIALITY HOSPITAL TIKHAMPUR= BALLIA

PATIENT. SAURABH SHARMA
REFERD BY DR SELF

DATE 22/10/2022.
AGE 30/M

ECHOCARDIOGRAPHY & COLOR DOPPLER REPORT

Page : 2.

Regional Wall Motion Abnormality (RWMA) : Normal at Rest.

Sinus Rhythm with H.R.:- 87 BpM.

DOPPLER STUDY :

MR 0/4 ; TR 0/4 ; / AR 0/4 ; PR 0/4. (Normal Value 0-1 / 4).

PA Pressure : Normal.

COLOR FLOW MAPPING :

No Regurgitation Audible at TR, MR, / AR, PR.

FINAL IMPRESSION :

1. SINUS RHYTHM WITH NORMAL VENTRICLES (LV & RV).
2. NORMAL LV EJECTION FRACTION ; LVEF = 57 %.
3. MITRAL & AORTIC VALVES ARE NORMAL.
4. GOOD LV, S & D FUNTION & GOOD RV, S & D FUNTION.
5. NO RWMA ; NO CARDIOMAYOPATHY / CARDIOMEGALY.
6. SINUS RYTHM IS IS APPARENT.

Dr. Seema Pandey (Radiologist)
CARDIOLOGIST, M.D.
Reg. No. 38790

GAURAV MULTI SPECIALITY HOSPITAL TIKHAMPUR= BALLIA

PATIENT. SAURABH SHARMA
REFERD BY DR SELF

DATE 22/10/2022.
AGE 30/M

ECHOCARDIOGRAPHY & COLOR DOPPLER REPORT

Page : 2.

Regional Wall Motion Abnormality (RWMA) : Normal at Rest.

Sinus Rhythm with H.R.:- 87 BpM.

DOPPLER STUDY :

MR 0/4 ; TR 0/4 ; / AR 0/4 ; PR 0/4. (Normal Value 0-1 / 4).

PA Pressure : Normal.

COLOR FLOW MAPPING :

No Regurgitation Audible at TR, MR, / AR, PR.

FINAL IMPRESSION :

1. SINUS RHYTHM WITH NORMAL VENTRICLES (LV & RV).
2. NORMAL LV EJECTION FRACTION ; LVEF = 57 %.
3. MITRAL & AORTIC VALVES ARE NORMAL.
4. GOOD LV, S & D FUNTION & GOOD RV, S & D FUNTION.
5. NO RWMA ; NO CARDIOMAYOPATHY / CARDIOMEGALY.
6. SINUS RYTHM IS IS APPARENT.

Dr. Seema Pandey (Radiologist)
CARDIOLOGIST, M.D.
Reg. No. 38790

GAURAV MULTISPECIALITY HOSPITAL BALLIA

DEPT OF ULTRA SONOGRAPHY USG REPORT

PATIENT : SAURABH SHARMA
REFERED BY : DR D. RAI MD

DATE : 22/10/2022
AGE : 30/M

LIVER

Liver Enlarged in shape and size is 15.5 Cm. Intrahepatic biliary radicals, portal veins and hepatic veins are not dilated. Echodensity is normal. No Mass seen in liver

GALL BLADDER.

Gall bladder normal in shape and size no stone/mass seen in gallbladder wall thickness normal.

C.B.D. : Normal in caliber.

PANCREAS.

Pancreas is normal in shape, size and echo pattern.

SPLEEN.

Spleen is normal in shape and size & size is 8.8cm.

KIDNEYS

Rt kidney is normal in shape and size. Lt kidney is also normal in shape and size. Cortico-medullary differentiation is normal and no evidence of hydronephrosis or nephrolethiasis seen..

URINARY BLADDER

Normal in shape, size inner mucosal thickening. Echopattern is normal. No calculi / Mass / Lesion is seen.

PROSTATE. It is normal in size, Capsules are normal & Intact. It's volume is about 22 cc/Gms.

IMPRESSION

1. HEPATOMEGALY.
2. CBD NORMAL.
3. BOTH KIDNEY NORMAL.
4. SPLEEN NORMAL.
5. PROSTATE NORMAL.

Dr. Seema Pandey (Radiologist)
SONOLOGIST, M.D.
Reg. No. - 38790

GAURAV MULTI SPECIALITY HOSPITAL TIKHAMPUR= BALLIA

PATIENT. SAURABH SHARMA
REFERED BY DR SELF

DATE 22/10/2022.
AGE 30/M

ECHOCARDIOGRAPHY & COLOR DOPPLER REPORT

Quality of Imaging : Fair.

MEASUREMENT/DIMENSIONS	ABSOLUTE VALUE	NORMAL (Adult)
Aortic Root Diameter	24.2 mm.	20 – 37 mm. < 22 mm/ m2
Aortic Valve Opening	19.7 mm.	15 – 26 mm.
Left Atrial Dimension	37.6 mm.	19 - 40 mm. < 22 mm/ m2
RV Dimension	21 mm.	07 – 26 mm.
RV Thickness	8.8 mm.	03 – 09 mm.
LV ED Dimension	39.2 mm.	37 - 56 mm. < 32 mm/ m2
LV ES Dimension	26.7 mm.	22 - 40 mm.
IVS Thickness	9.1 mm.	09 – 11 mm.
LVPW Thickness	10.3 mm.	05 – 11 mm.
Mitral Valve Area	5.75 cm2	> 6 cm2 .
Tricuspid Valve Area	6.49 cm2	> 7 cm2 .
IVSeD / IV SeS	06 – 10 mm	06 – 12 mm.

MORPHOLOGICAL					
Mitral Valve	Normal	Right Ventricle	Normal	Inter Atrial Septum	Normal
Tricuspid Valve	Normal	Left Ventricle	Normal	I.Ventricular Septum	Normal
Aortic Valve	Normal	Right Atrium	Normal	Aorta	Normal
Pulmonary Valve	Normal	Left Atrium	Normal	Pulmonary Artery	Normal

2 D IMAGING :

LV/ RV/ LA/ RA. Are all normal sized.

Mitral & Aortic Valves are almost normal.

Tricuspid & Pulmonary valve are normal.

I.V. Systolic function : Good.

I.V. Diastolic function : Good.

M.R./A.R./ & T.R./P.R. : Not Audible.

LV Ejection Fraction = 57 %.

RV Function : Normal.

Continued Pg. 2.

GAURAV MULTI SPECIALITY HOSPITAL TIKHAMPUR= BALLIA

PATIENT. SAURABH SHARMA
REFERED BY DR SELF

DATE 22/10/2022.
AGE 30/M

ECHOCARDIOGRAPHY & COLOR DOPPLER REPORT

Quality of Imaging : Fair.

MEASUREMENT/DIMENSIONS	ABSOLUTE VALUE	NORMAL (Adult)
Aortic Root Diameter	24.2 mm.	20 – 37 mm. < 22 mm/ m2
Aortic Valve Opening	19.7 mm.	15 – 26 mm.
Left Atrial Dimension	37.6 mm.	19 - 40 mm. < 22 mm/ m2
RV Dimension	21 mm.	07 – 26 mm.
RV Thickness	8.8 mm.	03 – 09 mm.
LV ED Dimension	39.2 mm.	37 - 56 mm. < 32 mm/ m2
LV ES Dimension	26.7 mm.	22 - 40 mm.
IVS Thickness	9.1 mm.	09 – 11 mm.
LVPW Thickness	10.3 mm.	05 – 11 mm.
Mitral Valve Area	5.75 cm2	> 6 cm2 .
Tricuspid Valve Area	6.49 cm2	> 7 cm2 .
IVSeD / IV SeS	06 – 10 mm	06 – 12 mm.

MORPHOLOGICAL					
Mitral Valve	Normal	Right Ventricle	Normal	Inter Atrial Septum	Normal
Tricuspid Valve	Normal	Left Ventricle	Normal	I.Ventricular Septum	Normal
Aortic Valve	Normal	Right Atrium	Normal	Aorta	Normal
Pulmonary Valve	Normal	Left Atrium	Normal	Pulmonary Artery	Normal

2 D IMAGING :

LV/ RV/ LA/ RA. Are all normal sized.

Mitral & Aortic Valves are almost normal.

Tricuspid & Pulmonary valve are normal.

I.V. Systolic function : Good.

I.V. Diastolic function : Good.

M.R./A.R./ & T.R./P.R. : Not Audible.

LV Ejection Fraction = 57 %.

RV Function : Normal.

Continued Pg. 2.

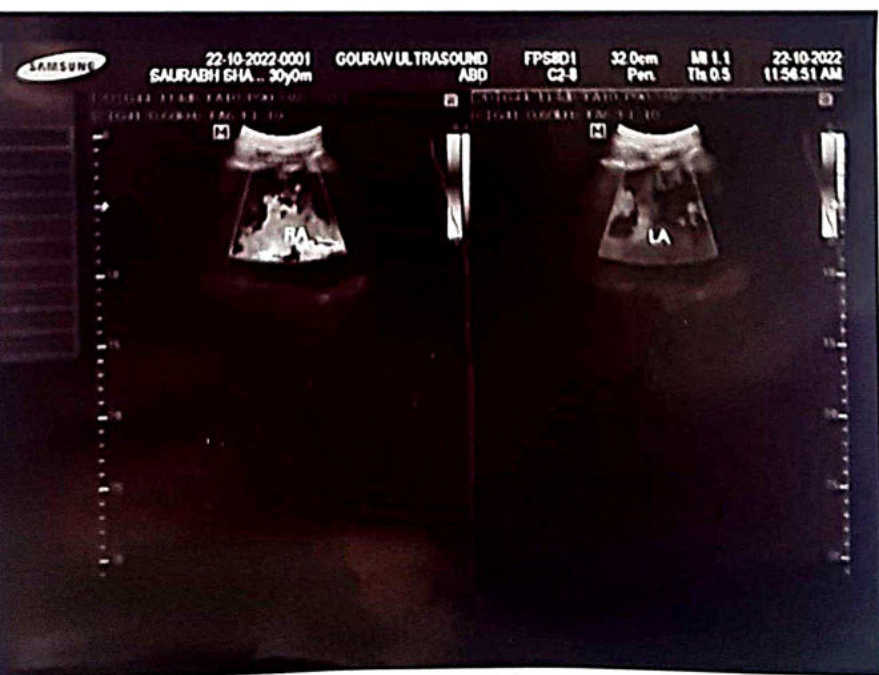
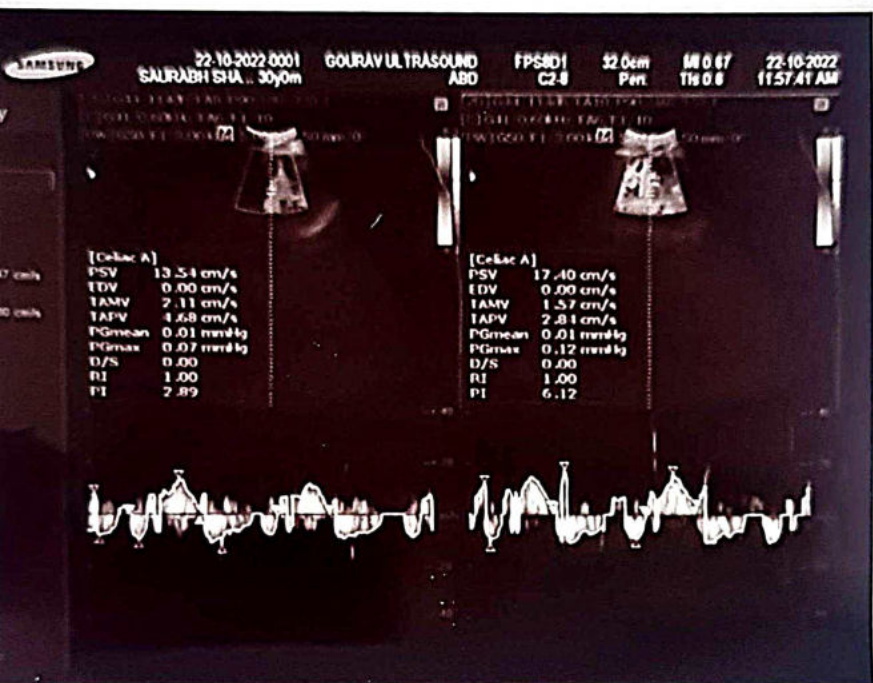
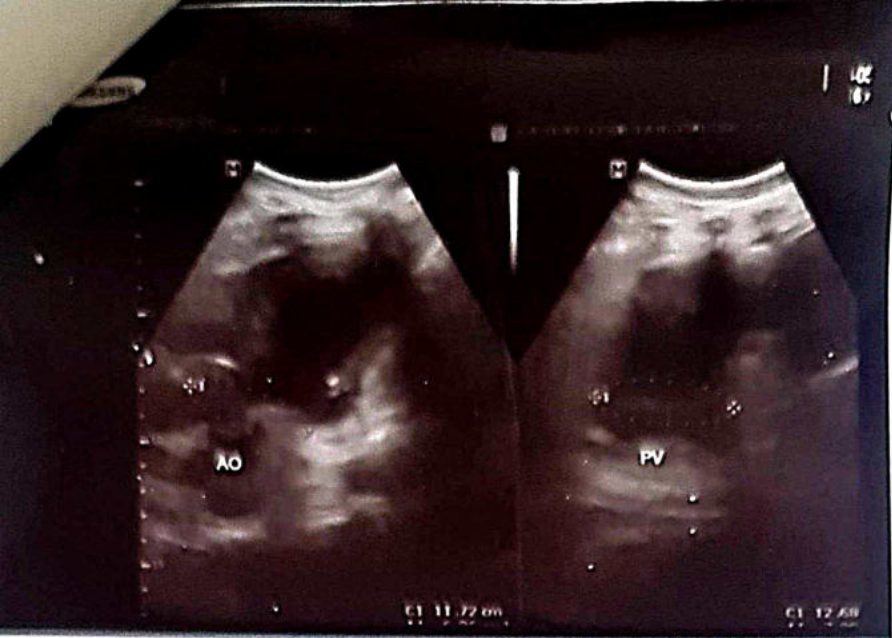

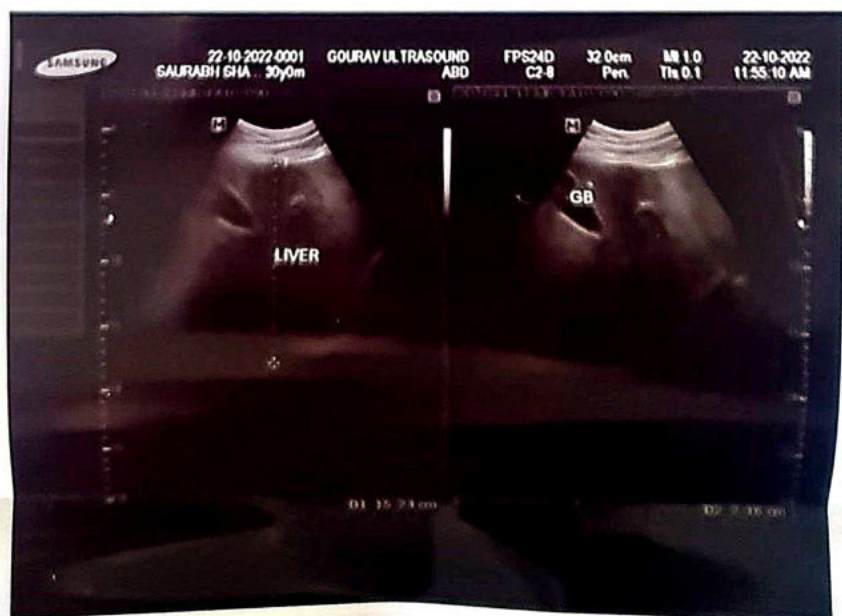
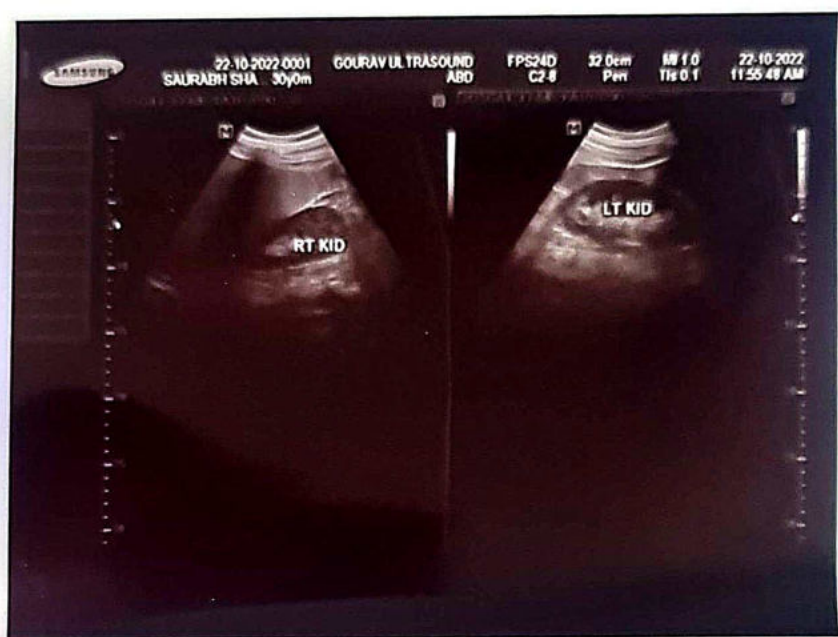
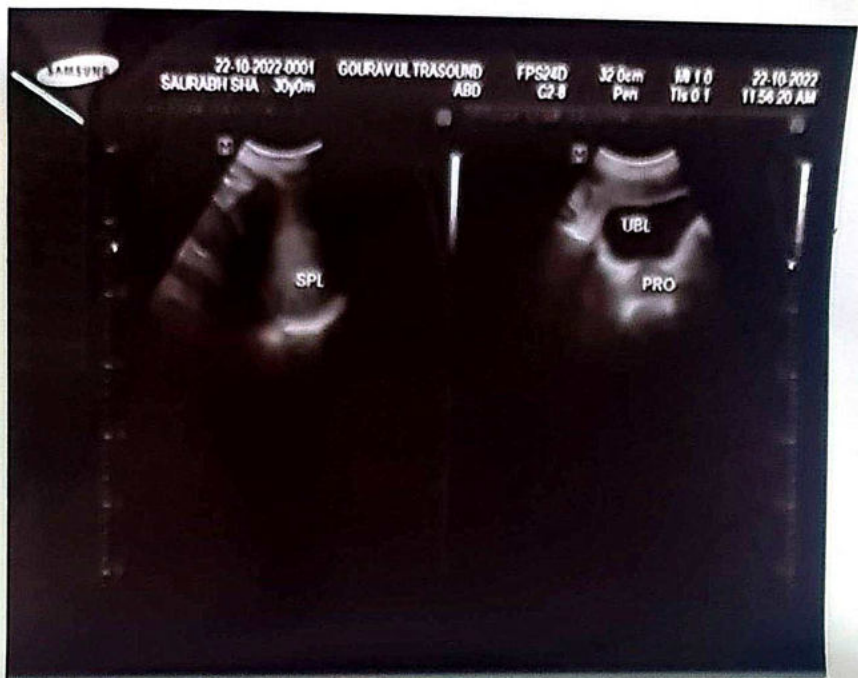

**GAURAV MULTI SPECIALITY HOSPITAL
TIKHAMPUR= BALLIA**

PATIENT SAURABH SHARMA
REFERD BY DRD.RAI...(M.D).....

DATE 22/10/2022
AGE 30/M

CHEST X-RAY PA

INVESTIGATION: X Ray Chest PA View

- Both the lungs field are equally translucent
- Cardiac out line are normal
- The Costo-phernic angle are clear

Heart size and Cardiac out line are Normal

- No hilar Meditational mass is seen
- No obvious Skeletal abnormality Seen

EMPRESSION : normal chest x ray .

Dr. Seema Pandey (Radiologist,
SIGNATURE M.B.S. M.D.
Reg. No. 58790



Ph: 05498-241635

Gaurav Multispeciality Hospital

Near Chhaya Cinema, Tikhampur, Ballia (U.P.)

Pathology & Radiology

Regn. No.: 8584

Patient Name: Shri SAURAV SHARMA

Address:

Referred By: Dr. D. RAI MD

Date: 22-10-2022

Age: 32 Years Sex: Male

Cardiac/Lipid Profile

Total Serum Colestrol	219.00 mg%	(150-250mg%)
Serum HDL Cholestrol	40.00 mg/dl	(Male: 30-70mg/dl)
Serum LDL Cholestrol	118.00 mg%	(60-115mg%)
VLDL	35.00 mg%	(15-30mg%)
Serum Try Glyceride	178.00 mg/dl	(25-160mg/dl)

CBC

Haemoglobin	14.3 g/dl	(Male: 13.5-18.0g/dl)
Total Leucocyte Count	6100 /cumm	(4000-11000/cumm)

Differential Leucocyte Count

Nutrophils	62 %	(50-70%)
Eosinophils	05 %	(1-4%)
Basophils	00 %	(0-1%)
Lymphocytes	33 %	(20-30%)
Monocytes	00 %	(1-3%)
Blast Cells	00 %	(0-1%)
Toxic/Bend Cells	00 %	(0-1%)
Platelets Count	01.78 Lacs/cumm	(1.5-4Lacs/cumm)
Total RBCs Count	04.73 mill/cumm	(Male: 3.8-5.3mill/cumm)
M.C.V.	85.2 fl	(80-100fl)
M.C.H.	30.1 Pg	(27-32Pg)
M.C.H.C.	35.3 g /dl	(32-36g /dl)

Dr. GHALNA
M.B.B.S., D.C.P.
DNE (Path) PGDMCH
Main Pathology Centre
Regd. No. 8584
Gaurav Multispeciality Hospital
Tikhampur, Ballia

Note.: We use sterilized disposable syringe & needle for every patient.
This report not valid for medico-legal purpose. It is to help clinician better patient management.
Discrepancies due to technical or typing error should be reported immediately within 24 hours for correction.



Ph: 05498-241635

Gaurav Multispeciality Hospital

Near Chhaya Cinema, Tikhampur, Ballia (U.P.)

Pathology & Radiology

Regn. No.: 8584

Patient Name: Shri SAURAV SHARMA

Address:

Referred By: Dr. D. RAI MD

Date: 22-10-2022

Age: 32 Years Sex: Male

Cardiac/Lipid Profile

Total Serum Coolestrol	219.00 mg%	(150-250mg%)
Serum HDL Cholestrol	40.00 mg/dl	(Male: 30-70mg/dl)
Serum LDL Cholestrol	118.00 mg%	(60-115mg%)
VLDL	35.00 mg%	(15-30mg%)
Serum Try Glyceride	178.00 mg/dl	(25-160mg/dl)

CBC

Haemoglobin	14.3 g/dl	(Male: 13.5-18.0g/dl)
Total Leucocyte Count	6100 /cumm	(4000-11000/cumm)

Differential Leucocyte Count

Nutrophils	62 %	(50-70%)
Eosinophils	05 %	(1-4%)
Basophils	00 %	(0-1%)
Lymphocytes	33 %	(20-30%)
Monocytes	00 %	(1-3%)
Blast Cells	00 %	(0-1%)
Toxic/Bend Cells	00 %	(0-1%)
Platelets Count	01.78 Lacs/cumm	(1.5-4Lacs/cumm)
Total RBCs Count	04.73 mill/cumm	(Male: 3.8-5.3mill/cumm)
M.C.V.	85.2 fl	(80-100fl)
M.C.H.	30.1 Pg	(27-32Pg)
M.C.H.C.	35.3 g /dl	(32-36g /dl)

Dr. GHALNA
M.B.B.S., D.C.P.
DNE (Path) PGDMCH
Main Pathology Centre
Regd. No. 8045 (Path)
Gaurav Multispeciality Hospital
Tikhampur, Ballia

Note.: We use sterilized disposable syringe & needle for every patient.

This report not valid for medico-legal purpose. It is to help clinician better patient management.

Discrepancies due to technical or typing error should be reported immediately within 24 hours for correction.



Gaurav Multispeciality Hospital

Near Chhaya Cinema, Tikhampur, Ballia (U.P.)

Pathology & Radiology

Regn. No.: 8584

Patient Name: Shri SAURAV SHARMA

Address:

Referred By: Dr. D. RAI MD

Date : 22-10-2022

Age: 32 Years Sex: Male

Kidney Profile

Serum Urea	30.00 mg/dl	(13-45mg/dl)
Serum Creatinine	01.19 mg/dl	(Male: 0.7-1.4mg/dl)
Serum Sodium	140.20 mmol/Liter	(135-155mmol/Liter)
Serum Potassium	04.00 mmol/Liter	(3.5-5.5mmol/Liter)
Serum Chloride	99.80 mmol/Liter	(89-111mmol/Liter)

Liver Profile

Serum Total Bilirubin	00.74 mg%	(0.2-1mg%)
Serum Direct Bilirubin	00.34 mg%	(0-0.2mg%)
Serum Indirect Bilirubin	00.40 mg%	(0-0.8mg%)
SGPT	30.00 unit	(5-35unit)
SGOT	28.00 unit	(5-45unit)
Serum Alkaline Phosphatase	71.00 IU/L	

Normal Range:- Male: 50 - 126 (20-50 years), 57 - 111 (>60 years)

Normal Range:- Female: 37 - 103 (20 - 50 years), 50 - 143 (>60 years)

Higher Value Seen in growing children

HAEMATOLOGICAL REPORT

E.S.R. (Windrops)	10 mm/hr.	(Male: 0-9mm/hr.) (Female: 0-20mm/hr.)
----------------------	-----------	-------------------------------------------

BIO CHEMISTRY

Fasting Plasma Glucose	106.00 mg%	(70-110mg%)
------------------------	------------	-------------

DR. CHALNA
M.D. (P), D.C.P.
Mishra, Pathologist
DNB (Pathology) Centre
Regd. No. - 5948 P (K-1)
Gaurav Multispeciality Hospital
Tikhampur, Ballia

Note.: We use sterilized disposable syringe & needle for every patient.

This report not valid for medico-legal purpose. It is to help clinician better patient management.

Discrepancies due to technical or typing error should be reported immediately within 24 hours for correction.

R

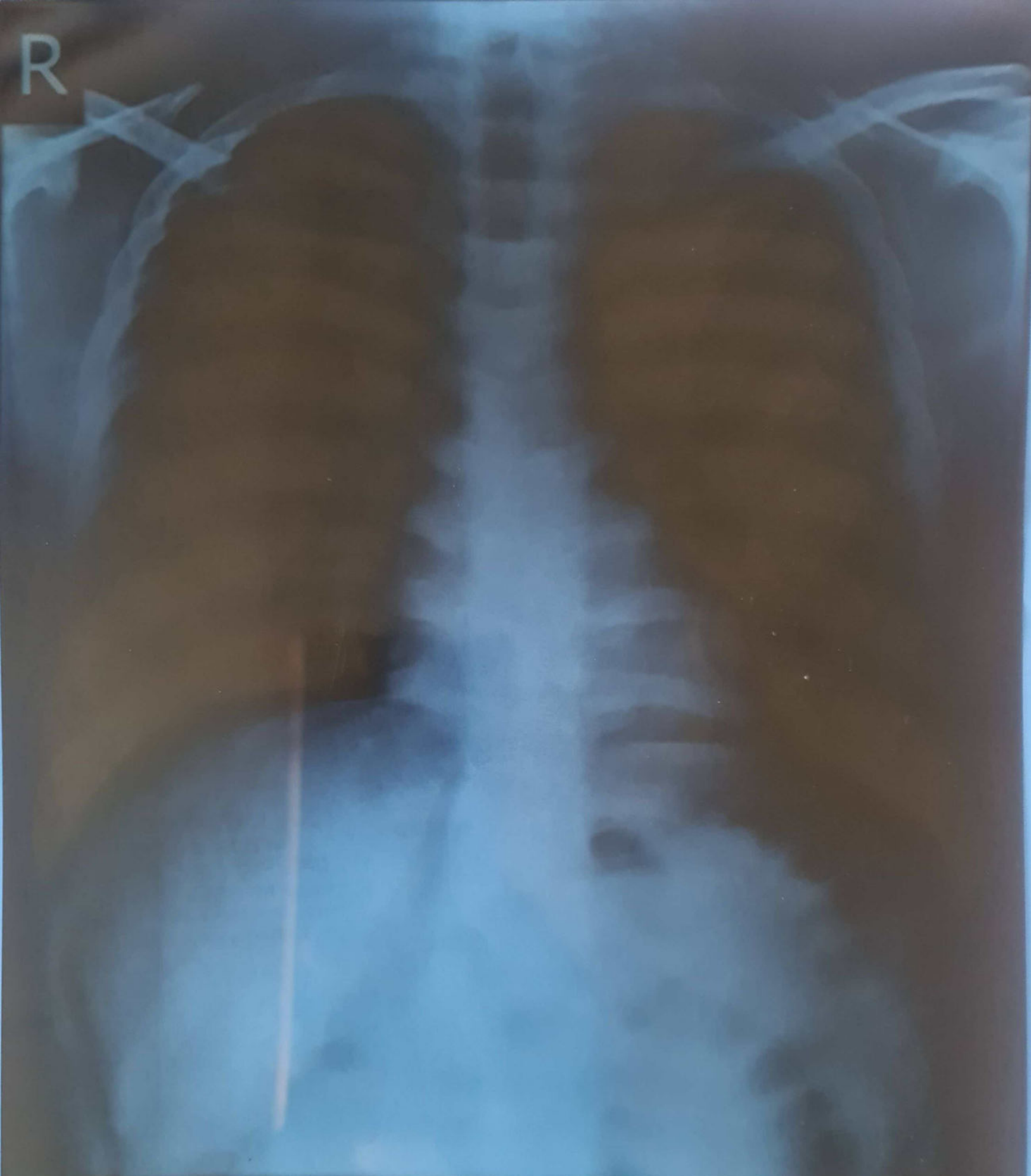

SAURABH [unreadable] [unreadable] [unreadable] [unreadable]
Chest PA [unreadable] [unreadable] [unreadable] [unreadable]
GATIRAM [unreadable] [unreadable] [unreadable] [unreadable]
NOT FOR MEDICAL USE [unreadable] [unreadable] [unreadable] [unreadable]



Ph: 05498-241636

Gaurav Multispeciality Hospital

Near Chhaya Cinema, Tikhampur, Ballia (U.P.)

Pathology & Radiology

Regn. No.: 8584
Patient Name: Shri SAURAV SHARMA
Address:
Referred By: Dr. D. RAI MD

Date: 22-10-2022
Age: 32 Years Sex: Male

URINE ANALYSIS

Urine Routine Analysis

Macroscopic Finding		Microscopic Finding	
Quantity	Sufficient	Pus Cells	4-6 /HPF
Colour	Pale Yellow	RBCs	Not Seen /HPF
Appearance	Transparent	Epith. Cells	2-4 /HPF
Sediment	NIL	Bacteria	Not Seen /HPF
Reaction	6.0	Casts	Not Seen /HPF
Sp. Gravity	1.05	Crystals	Not Seen /HPF
		Spermatazoa	Not Seen /HPF
		Parasites	Not Seen /HPF

Chemical Finding

Glucose NIL
Protien NIL

REMARK Fresh Urine Sample is Examined

End of Report

DR. CHALNA
Pathologist/Technician
ONS (Path.) Post Grad.
Regd. No. 59481 (KMC)
Gaurav Multispeciality Hospital
Tikhampur, Ballia

Note.: We use sterilized disposable syringe & needle for every patient.
This report not valid for medico-legal purpose. It is to help clinician better patient management.
Discrepancies due to technical or typing error should be reported immediately within 24 hours for correction.



Ph: 05498-241635

Gaurav Multispeciality Hospital

Near Chhaya Cinema, Tikhampur, Ballia (U.P.)

Pathology & Radiology

Regn. No.: 8584

Patient Name: Shri SAURAV SHARMA

Address:

Referred By: Dr. D. RAI MD

Date : 22-10-2022

Age: 32 Years Sex: Male

BIO CHEMISTRY

Serum Calcium	09.20 mg%	(9-11mg%)
Total Serum Protein	07.20 gm%	(6-8gm%)
Serum Albumin	04.00 gm%	(3-5gm%)
Serum Globulin	03.20 gm%	(1.5-3.5gm%)
Serum Uric Acid	03.80 mg%	(3-7mg%)

SEROLOGICAL REPORT

Serum T3 (Rai Method)	121.40 ng/dl	(70-190ng/dl)
Serum T4 (Rai Method)	04.88 ug/dl	(5-12.5ug/dl)
Serum TSH (Rai Method)	02.51 YU/ml	(0.3-6.5YU/ml)

****End of Report****

DR. CHALNA
Pathologist/Technician
M.B.B.S., D.C.P.
M.D. Pathology
DNB (Pathology)
Regd. No. - 59481 (K.C.)
Gaurav Multispeciality Hospital
Tikhampur, Ballia

Note: We use sterilized disposable syringe & needle for every patient.
This report not valid for medico-legal purpose. It is to help clinician better patient management.
Discrepancies due to technical or typing error should be reported immediately within 24 hours for correction.



Ph: 05498-241635

Gaurav Multispeciality Hospital

Near Chhaya Cinema, Tikhampur, Ballia (U.P.)

Pathology & Radiology

Regn. No.: 8584

Patient Name: Shri SAURAV SHARMA

Address:

Referred By: Dr . D. RAI MD

Date : 22-10-2022

Age: 32 Years Sex: Male

BIO CHEMISTRY

Serum Calcium	09.20 mg%	(9-11mg%)
Total Serum Protien	07.20 gm%	(6-8gm%)
Serum Albumin	04.00 gm%	(3-5gm%)
Seum Glubolin	03.20 gm%	(1.5-3.5gm%)
Serum Uric Acid	03.80 mg%	(3-7mg%)

SEROLOGICAL REPORT

Serum T3 (Rai Method)	121.40 ng/dl	(70-190ng/dl)
Serum T4 (Rai Method)	04.88 ug/dl	(5-12.5ug/dl)
Serum TSH (Rai Method)	02.51 YU/ml	(0.3-6.5YU/ml)

End of Report

DR. CHALNA
M.B.B.S., D.C.P.
Pathologist, Technician
Mishra Pathological Centre
DNB (Pathology) (K.M.C.)
Regd. No. - 59481 (K.M.C.)
Gaurav Multispeciality Hospital
Tikhampur, Ballia

Note.: We use sterilized disposable syringe & needle for every patient.
This report not valid for medico-legal purpose. It is to help clinician better patient management.
Discrepancies due to technical or typing error should be reported immediately within 24 hours for correction.