

DEPARTMENT OF LABORATORY MEDICINE

Final Report

Patient Name : Mr Giridharan .C MRN : 10110000204263 Gender/Age : MALE , 29y (05/08/1993)

Collected On : 11/03/2023 12:12 PM Received On : 11/03/2023 12:50 PM Reported On : 11/03/2023 01:22 PM

Barcode : B12303110173 Specimen : Plasma Consultant : Dr. Niviea C(GENERAL MEDICINE)

Sample adequacy : Satisfactory Visit No : OP-001 Patient Mobile No : 8883022765

BIOCHEMISTRY

Test	Result	Unit	Biological Reference Interval
Post Prandial Blood Sugar (PPBS) (Glucose Oxidase, Peroxidase)	101	mg/dL	ADA standards 2020 =>200 : Diabetes 70 to 139 : Normal 140 to 199 : Pre-diabetes

--End of Report--

Seema S

Dr. Seema Sivasankaran
MD, DNB
CONSULTANT PATHOLOGIST

Note

- Abnormal results are highlighted.
- Results relate to the sample only.
- Kindly correlate clinically.



DEPARTMENT OF LABORATORY MEDICINE

Final Report

Patient Name : Mr Giridharan .C MRN : 10110000204263 Gender/Age : MALE , 29y (05/08/1993)

Collected On : 11/03/2023 09:42 AM Received On : 11/03/2023 10:26 AM Reported On : 11/03/2023 11:22 AM

Barcode : B12303110103 Specimen : Serum Consultant : Dr. Niviea C(GENERAL MEDICINE)

Sample adequacy : Satisfactory Visit No : OP-001 Patient Mobile No : 8883022765

BIOCHEMISTRY

Test	Result	Unit	Biological Reference Interval
LIPID PROFILE (CHOL,TRIG,HDL,LDL,VLDL)			
Cholesterol Total (Enzymatic Method (cholesterol Oxidase, Esterase, Peroxidase))	195 L	mg/dL	Both: Desirable: < 200 Both: Borderline High: 200-239 Both: High: > 240
Triglycerides (Enzymatic Method)	109	mg/dL	Both: Normal: < 150 Both: Borderline: 150-199 Both: High: 200-499 Both: Very High: > 500
HDL Cholesterol (HDLc) (Direct Method)	44	mg/dL	40.0-60.0
Non-HDL Cholesterol	151.0	-	-
LDL Cholesterol (Calculated)	105.72 H	mg/dL	Both: Optimal: < 100 Both: Near to above optimal: 100-129 Both: Borderline High: 130-159 Both: High: 160-189 Both: Very High: > 190
VLDL Cholesterol (Calculated)	22	mg/dL	0.0-40.0
Cholesterol /HDL Ratio (Calculated)	4.5	-	0.0-5.0
THYROID PROFILE (T3, T4, TSH)			
Tri Iodo Thyronine (T3) (Chemiluminescence Immuno Assay (CLIA))	1.30	ng/mL	0.6-1.8
Thyroxine (T4) (Chemiluminescence Immuno Assay (CLIA))	9.73	µg/dl	3.2-12.6
TSH (Thyroid Stimulating Hormone) (Chemiluminescence Immuno Assay (CLIA))	1.494	µIU/mL	0.4-4.049
LIVER FUNCTION TEST(LFT)			
Bilirubin Total (Diazo Method)	0.55	mg/dL	0.2-1.3

Page 1 of 3

Narayana Multispeciality Hospital

(A unit of Narayana Hrudayalaya Limited) CIN: L85110KA2000PLC027497

Registered Office: 258/A, Bommasandra Industrial Area, Anekal Taluk, Bangalore 560099

Hospital Address: Basant Health Centre Building, No. 1, 18th Main, Opposite HSR Club, Sector 3 HSR Layout, Bangalore 560102

Tel : +91- 080 7111 2223 | Fax +91- 080 7111 2272 | Email: info.hsr@narayanahealth.org | www.narayanahealth.org



Appointments

1800-309-0309 (Toll Free)

Emergencies

97384-97384

Patient Name : Mr Giridharan .C MRN : 10110000204263 Gender/Age : MALE , 29y (05/08/1993)			
Conjugated Bilirubin (Direct) (Modified Diazo Method)	0.2	mg/dL	0.0-0.3
Unconjugated Bilirubin (Indirect) (Dual Wavelength - Reflectance Spectrophotometry)	0.35	mg/dL	0.0-1.1
Total Protein (Biuret Method)	8.0	g/dL	6.3-8.2
Serum Albumin (PCP Dye Binding Method)	4.5	gm/dL	3.5-5.0
Serum Globulin (Calculated)	3.5	gm/dL	2.0-3.5
Albumin To Globulin (A/G)Ratio (Calculated)	1.29	-	1.0-2.1
SGOT (AST) (UV With P5P)	24	U/L	17.0-59.0
SGPT (ALT) (UV With P5P)	23	U/L	<50.0
Alkaline Phosphatase (ALP) (PNPP With AMP Buffer)	53	U/L	38.0-126.0
Gamma Glutamyl Transferase (GGT) (Enzymatic (Gamma Glutamyl Carboxynitrilide))	19	U/L	15.0-73.0
RENAL PACKAGE - 2 (RFT FASTING)			
Fasting Blood Sugar (FBS) (Hexokinase)	96	mg/dL	ADA standards 2020 =>126 : Diabetes 70 to 99 : Normal 100 to 125 : Pre-diabetes
Blood Urea Nitrogen (BUN) (Enzymatic Method (uricase))	15.01	mg/dL	9.0-20.0
SERUM CREATININE			
Serum Creatinine (Enzymatic Method (hydrolase, Oxidase, Peroxidase))	1.03	mg/dL	0.66-1.25
eGFR (Calculated)	85.4	mL/min/1.73m ²	Indicative of renal impairment : < 60 Note:eGFR is inaccurate for Hemodynamically unstable patients eGFR is not applicable for less than 18 years of age.
Serum Sodium (Ion Selective Electrode Direct (Dry Chemistry))	138	mmol/L	137.0-145.0

Patient Name : Mr Giridharan .C MRN : 10110000204263 Gender/Age : MALE , 29y (05/08/1993)			
Serum Potassium (ION Selective Electrode Direct (Dry Chemistry))	4.32	mmol/L	3.5-5.1
Serum Chloride (ION Selective Electrode Direct (Dry Chemistry))	106	mmol/L	98.0-107.0
Serum Bicarbonate Level	23	mmol/L	22.0-30.0
Serum Calcium (Arsezano III Dye Binding Method)	9.4	mg/dL	8.4-10.2
Serum Magnesium (Dye Binding Using Methyl Thymol Blue)	1.6	mg/dL	1.6-2.3
Serum Uric Acid (Uricase, UV)	6.8	mg/dL	3.5-8.5
Serum Phosphorus	4.02	mg/dL	2.5-4.5

--End of Report--

Seema S

Dr. Seema Sivasankaran
 MD, DNB
 CONSULTANT PATHOLOGIST

Note

- Abnormal results are highlighted.
- Results relate to the sample only.
- Kindly correlate clinically.



DEPARTMENT OF LABORATORY MEDICINE

Final Report

Patient Name : Mr Giridharan .C MRN : 10110000204263 Gender/Age : MALE , 29y (05/08/1993)

Collected On : 11/03/2023 09:42 AM Received On : 11/03/2023 10:09 AM Reported On : 11/03/2023 11:20 AM

Barcode : B22303110053 Specimen : Whole Blood - ESR Consultant : Dr. Niviea C(GENERAL MEDICINE)

Sample adequacy : Satisfactory Visit No : OP-001 Patient Mobile No : 8883022765

HAEMATOLOGY LAB

Test	Result	Unit	Biological Reference Interval
Erythrocyte Sedimentation Rate (ESR)	5	mm/1hr	0.0-10.0

--End of Report--

Seema S

Dr. Seema Sivasankaran
MD, DNB
CONSULTANT PATHOLOGIST

Note

- Abnormal results are highlighted.
- Results relate to the sample only.
- Kindly correlate clinically.



DEPARTMENT OF LABORATORY MEDICINE

Final Report

Patient Name : Mr Giridharan .C MRN : 10110000204263 Gender/Age : MALE , 29y (05/08/1993)

Collected On : 11/03/2023 09:42 AM Received On : 11/03/2023 10:12 AM Reported On : 11/03/2023 10:20 AM

Barcode : B22303110052 Specimen : Whole Blood Consultant : Dr. Niviea C(GENERAL MEDICINE)

Sample adequacy : Satisfactory Visit No : OP-001 Patient Mobile No : 8883022765

HAEMATOLOGY LAB

Test	Result	Unit	Biological Reference Interval
COMPLETE BLOOD COUNT (CBC)			
Haemoglobin (Hb%) (Oxymethemoglobin Method)	15.8	g/dL	13.0-17.0
Red Blood Cell Count (Coulter Principle/Electrical Impedence)	5.09	Million/ul	4.5-5.5
PCV (Packed Cell Volume) / Hematocrit (Calculated)	45.6	%	40.0-50.0
MCV (Mean Corpuscular Volume) (Derived From RBC Histogram)	90.0	fL	83.0-101.0
MCH (Mean Corpuscular Haemoglobin) (Calculated)	31.0	pg	27.0-32.0
MCHC (Mean Corpuscular Haemoglobin Concentration) (Calculated)	34.6 H	g/L	31.5-34.5
Red Cell Distribution Width (RDW) (Derived)	13.6	%	11.6-14.0
Platelet Count (Coulter Principle/Electrical Impedence)	271	Thous/ μ L	150.0-450.0
Total Leucocyte Count(WBC) (Coulter Principle /Electrical Impedence)	5.4	Thous/cumm	4.0-10.0
DIFFERENTIAL COUNT (DC)			
Neutrophils (VCSn Technology)	52.4	%	35.0-66.0
Lymphocytes (VCSn Technology)	38.2	%	20.0-40.0
Monocytes (VCSn Technology)	5.7	%	2.0-10.0
Eosinophils (VCSn Technology)	3.6	%	1.0-6.0



Patient Name : Mr Giridharan .C MRN : 10110000204263 Gender/Age : MALE , 29y (05/08/1993)			
Basophils (Calculated)	0.1	%	0.0-1.0
Absolute Neutrophil Count	2.83	-	2.0-7.0
Absolute Lymphocyte Count	2.06	-	1.0-3.0
Absolute Monocyte Count	0.31	-	0.2-1.0
Absolute Eosinophil Count	0.19	-	0.02-0.5
Absolute Basophil Count	0.01 L	-	0.02-0.1

As per the recommendation of International Council for Standardization in Hematology, the differential counts are additionally being reported as absolute numbers.

--End of Report--

Seema S

Dr. Seema Sivasankaran
 MD, DNB
 CONSULTANT PATHOLOGIST

Note

- Abnormal results are highlighted.
- Results relate to the sample only.
- Kindly correlate clinically.



DEPARTMENT OF LABORATORY MEDICINE

Final Report

Patient Name : Mr Giridharan .C MRN : 10110000204263 Gender/Age : MALE , 29y (05/08/1993)

Collected On : 11/03/2023 09:42 AM Received On : 11/03/2023 10:26 AM Reported On : 11/03/2023 11:22 AM

Barcode : B12303110103 Specimen : Serum Consultant : Dr. Niviea C(GENERAL MEDICINE)

Sample adequacy : Satisfactory Visit No : OP-001 Patient Mobile No : 8883022765

BIOCHEMISTRY

Test	Result	Unit	Biological Reference Interval
LIPID PROFILE (CHOL,TRIG,HDL,LDL,VLDL)			
Cholesterol Total (Enzymatic Method (cholesterol Oxidase, Esterase, Peroxidase))	195 L	mg/dL	Both: Desirable: < 200 Both: Borderline High: 200-239 Both: High: > 240
Triglycerides (Enzymatic Method)	109	mg/dL	Both: Normal: < 150 Both: Borderline: 150-199 Both: High: 200-499 Both: Very High: > 500
HDL Cholesterol (HDLC) (Direct Method)	44	mg/dL	40.0-60.0
Non-HDL Cholesterol	151.0	-	-
LDL Cholesterol (Calculated)	105.72 H	mg/dL	Both: Optimal: < 100 Both: Near to above optimal: 100-129 Both: Borderline High: 130-159 Both: High: 160-189 Both: Very High: > 190
VLDL Cholesterol (Calculated)	22	mg/dL	0.0-40.0
Cholesterol /HDL Ratio (Calculated)	4.5	-	0.0-5.0
THYROID PROFILE (T3, T4, TSH)			
Tri Iodo Thyronine (T3) (Chemiluminescence Immuno Assay (CLIA))	1.30	ng/mL	0.6-1.8
Thyroxine (T4) (Chemiluminescence Immuno Assay (CLIA))	9.73	µg/dl	3.2-12.6
TSH (Thyroid Stimulating Hormone) (Chemiluminescence Immuno Assay (CLIA))	1.494	µIU/mL	0.4-4.049
LIVER FUNCTION TEST(LFT)			
Bilirubin Total (Diazo Method)	0.55	mg/dL	0.2-1.3

Page 1 of 3

Narayana Multispeciality Hospital

(A unit of Narayana Hrudayalaya Limited) CIN: L85110KA2000PLC027497

Registered Office: 258/A, Bommasandra Industrial Area, Anekal Taluk, Bangalore 560099

Hospital Address: Basant Health Centre Building, No. 1, 18th Main, Opposite HSR Club, Sector 3

HSR Layout, Bangalore 560102

Tel : +91- 080 7111 2223 | Fax +91- 080 7111 2272 | Email: info.hsr@narayanahealth.org | www.narayanahealth.org



Appointments

1800-309-0309 (Toll Free)

Emergencies

97384-97384

Patient Name : Mr Giridharan .C MRN : 10110000204263 Gender/Age : MALE , 29y (05/08/1993)			
Conjugated Bilirubin (Direct) (Modified Diazo Method)	0.2	mg/dL	0.0-0.3
Unconjugated Bilirubin (Indirect) (Dual Wavelength - Reflectance Spectrophotometry)	0.35	mg/dL	0.0-1.1
Total Protein (Biuret Method)	8.0	g/dL	6.3-8.2
Serum Albumin (PCP Dye Binding Method)	4.5	gm/dL	3.5-5.0
Serum Globulin (Calculated)	3.5	gm/dL	2.0-3.5
Albumin To Globulin (A/G)Ratio (Calculated)	1.29	-	1.0-2.1
SGOT (AST) (UV With P5P)	24	U/L	17.0-59.0
SGPT (ALT) (UV With P5P)	23	U/L	<50.0
Alkaline Phosphatase (ALP) (PNPP With AMP Buffer)	53	U/L	38.0-126.0
Gamma Glutamyl Transferase (GGT) (Enzymatic (Gamma Glutamyl Carboxynitrilide))	19	U/L	15.0-73.0
RENAL PACKAGE - 2 (RFT FASTING)			
Fasting Blood Sugar (FBS) (Hexokinase)	96	mg/dL	ADA standards 2020 =>126 : Diabetes 70 to 99 : Normal 100 to 125 : Pre-diabetes
Blood Urea Nitrogen (BUN) (Enzymatic Method (uricase))	15.01	mg/dL	9.0-20.0
SERUM CREATININE			
Serum Creatinine (Enzymatic Method (hydrolase, Oxidase, Peroxidase))	1.03	mg/dL	0.66-1.25
eGFR (Calculated)	85.4	mL/min/1.73m ²	Indicative of renal impairment : < 60 Note:eGFR is inaccurate for Hemodynamically unstable patients eGFR is not applicable for less than 18 years of age.
Serum Sodium (Ion Selective Electrode Direct (Dry Chemistry))	138	mmol/L	137.0-145.0

Patient Name : Mr Giridharan .C MRN : 10110000204263 Gender/Age : MALE , 29y (05/08/1993)			
Serum Potassium (ION Selective Electrode Direct (Dry Chemistry))	4.32	mmol/L	3.5-5.1
Serum Chloride (ION Selective Electrode Direct (Dry Chemistry))	106	mmol/L	98.0-107.0
Serum Bicarbonate Level	23	mmol/L	22.0-30.0
Serum Calcium (Arsezano III Dye Binding Method)	9.4	mg/dL	8.4-10.2
Serum Magnesium (Dye Binding Using Methyl Thymol Blue)	1.6	mg/dL	1.6-2.3
Serum Uric Acid (Uricase, UV)	6.8	mg/dL	3.5-8.5
Serum Phosphorus	4.02	mg/dL	2.5-4.5

--End of Report--

Seema S

Dr. Seema Sivasankaran
 MD, DNB
 CONSULTANT PATHOLOGIST

Note

- Abnormal results are highlighted.
- Results relate to the sample only.
- Kindly correlate clinically.



DEPARTMENT OF LABORATORY MEDICINE

Final Report

Patient Name : Mr Giridharan .C MRN : 10110000204263 Gender/Age : MALE , 29y (05/08/1993)

Collected On : 11/03/2023 09:42 AM Received On : 11/03/2023 10:09 AM Reported On : 11/03/2023 11:20 AM

Barcode : B22303110053 Specimen : Whole Blood - ESR Consultant : Dr. Niviea C(GENERAL MEDICINE)

Sample adequacy : Satisfactory Visit No : OP-001 Patient Mobile No : 8883022765

HAEMATOLOGY LAB

Test	Result	Unit	Biological Reference Interval
Erythrocyte Sedimentation Rate (ESR)	5	mm/1hr	0.0-10.0

--End of Report--

Seema S

Dr. Seema Sivasankaran
MD, DNB
CONSULTANT PATHOLOGIST

Note

- Abnormal results are highlighted.
- Results relate to the sample only.
- Kindly correlate clinically.



DEPARTMENT OF LABORATORY MEDICINE

Final Report

Patient Name : Mr Giridharan .C MRN : 10110000204263 Gender/Age : MALE , 29y (05/08/1993)

Collected On : 11/03/2023 09:42 AM Received On : 11/03/2023 10:12 AM Reported On : 11/03/2023 10:20 AM

Barcode : B22303110052 Specimen : Whole Blood Consultant : Dr. Niviea C(GENERAL MEDICINE)

Sample adequacy : Satisfactory Visit No : OP-001 Patient Mobile No : 8883022765

HAEMATOLOGY LAB

Test	Result	Unit	Biological Reference Interval
COMPLETE BLOOD COUNT (CBC)			
Haemoglobin (Hb%) (Oxymethemoglobin Method)	15.8	g/dL	13.0-17.0
Red Blood Cell Count (Coulter Principle/Electrical Impedance)	5.09	Million/ul	4.5-5.5
PCV (Packed Cell Volume) / Hematocrit (Calculated)	45.6	%	40.0-50.0
MCV (Mean Corpuscular Volume) (Derived From RBC Histogram)	90.0	fL	83.0-101.0
MCH (Mean Corpuscular Haemoglobin) (Calculated)	31.0	pg	27.0-32.0
MCHC (Mean Corpuscular Haemoglobin Concentration) (Calculated)	34.6 H	g/L	31.5-34.5
Red Cell Distribution Width (RDW) (Derived)	13.6	%	11.6-14.0
Platelet Count (Coulter Principle/Electrical Impedance)	271	Thous/ μ L	150.0-450.0
Total Leucocyte Count(WBC) (Coulter Principle /Electrical Impedance)	5.4	Thous/cumm	4.0-10.0
DIFFERENTIAL COUNT (DC)			
Neutrophils (VCSn Technology)	52.4	%	35.0-66.0
Lymphocytes (VCSn Technology)	38.2	%	20.0-40.0
Monocytes (VCSn Technology)	5.7	%	2.0-10.0
Eosinophils (VCSn Technology)	3.6	%	1.0-6.0

Patient Name : Mr Giridharan .C MRN : 10110000204263 Gender/Age : MALE , 29y (05/08/1993)			
Basophils (Calculated)	0.1	%	0.0-1.0
Absolute Neutrophil Count	2.83	-	2.0-7.0
Absolute Lymphocyte Count	2.06	-	1.0-3.0
Absolute Monocyte Count	0.31	-	0.2-1.0
Absolute Eosinophil Count	0.19	-	0.02-0.5
Absolute Basophil Count	0.01 L	-	0.02-0.1

As per the recommendation of International Council for Standardization in Hematology, the differential counts are additionally being reported as absolute numbers.

--End of Report--

Seema S

Dr. Seema Sivasankaran
MD, DNB
CONSULTANT PATHOLOGIST

Note

- Abnormal results are highlighted.
- Results relate to the sample only.
- Kindly correlate clinically.



DEPARTMENT OF LABORATORY MEDICINE

Final Report

Patient Name : Mr Giridharan .C MRN : 10110000204263 Gender/Age : MALE , 29y (05/08/1993)
 Collected On : 11/03/2023 09:42 AM Received On : 11/03/2023 10:26 AM Reported On : 11/03/2023 11:22 AM
 Barcode : B12303110103 Specimen : Serum Consultant : Dr. Niviea C(GENERAL MEDICINE)
 Sample adequacy : Satisfactory Visit No : OP-001 Patient Mobile No : 8883022765

BIOCHEMISTRY

Test	Result	Unit	Biological Reference Interval
LIPID PROFILE (CHOL,TRIG,HDL,LDL,VLDL)			
Cholesterol Total (Enzymatic Method (cholesterol Oxidase, Esterase, Peroxidase))	195 L	mg/dL	Both: Desirable: < 200 Both: Borderline High: 200-239 Both: High: > 240
Triglycerides (Enzymatic Method)	109	mg/dL	Both: Normal: < 150 Both: Borderline: 150-199 Both: High: 200-499 Both: Very High: > 500
HDL Cholesterol (HDLC) (Direct Method)	44	mg/dL	40.0-60.0
Non-HDL Cholesterol	151.0	-	-
LDL Cholesterol (Calculated)	105.72 H	mg/dL	Both: Optimal: < 100 Both: Near to above optimal: 100-129 Both: Borderline High: 130-159 Both: High: 160-189 Both: Very High: > 190
VLDL Cholesterol (Calculated)	22	mg/dL	0.0-40.0
Cholesterol /HDL Ratio (Calculated)	4.5	-	0.0-5.0
THYROID PROFILE (T3, T4, TSH)			
Tri Iodo Thyronine (T3) (Chemiluminescence Immuno Assay (CLIA))	1.30	ng/mL	0.6-1.8
Thyroxine (T4) (Chemiluminescence Immuno Assay (CLIA))	9.73	µg/dl	3.2-12.6
TSH (Thyroid Stimulating Hormone) (Chemiluminescence Immuno Assay (CLIA))	1.494	µIU/mL	0.4-4.049
LIVER FUNCTION TEST(LFT)			
Bilirubin Total (Diazo Method)	0.55	mg/dL	0.2-1.3



Patient Name : Mr Giridharan .C MRN : 10110000204263 Gender/Age : MALE , 29y (05/08/1993)

Conjugated Bilirubin (Direct) (Modified Diazo Method)	0.2	mg/dL	0.0-0.3
Unconjugated Bilirubin (Indirect) (Dual Wavelength - Reflectance Spectrophotometry)	0.35	mg/dL	0.0-1.1
Total Protein (Biuret Method)	8.0	g/dL	6.3-8.2
Serum Albumin (PCP Dye Binding Method)	4.5	gm/dL	3.5-5.0
Serum Globulin (Calculated)	3.5	gm/dL	2.0-3.5
Albumin To Globulin (A/G)Ratio (Calculated)	1.29	-	1.0-2.1
SGOT (AST) (UV With P5P)	24	U/L	17.0-59.0
SGPT (ALT) (UV With P5P)	23	U/L	<50.0
Alkaline Phosphatase (ALP) (PNPP With AMP Buffer)	53	U/L	38.0-126.0
Gamma Glutamyl Transferase (GGT) (Enzymatic (Gamma Glutamyl Carboxynitrilide))	19	U/L	15.0-73.0
RENAL PACKAGE - 2 (RFT FASTING)			
Fasting Blood Sugar (FBS) (Hexokinase)	96	mg/dL	ADA standards 2020 =>126 : Diabetes 70 to 99 : Normal 100 to 125 : Pre-diabetes
Blood Urea Nitrogen (BUN) (Enzymatic Method (uricase))	15.01	mg/dL	9.0-20.0
SERUM CREATININE			
Serum Creatinine (Enzymatic Method (hydrolase, Oxidase, Peroxidase))	1.03	mg/dL	0.66-1.25
eGFR (Calculated)	85.4	mL/min/1.73m ²	Indicative of renal impairment : < 60 Note:eGFR is inaccurate for Hemodynamically unstable patients eGFR is not applicable for less than 18 years of age.
Serum Sodium (Ion Selective Electrode Direct (Dry Chemistry))	138	mmol/L	137.0-145.0

Patient Name : Mr Giridharan .C MRN : 10110000204263 Gender/Age : MALE , 29y (05/08/1993)			
Serum Potassium (ION Selective Electrode Direct (Dry Chemistry))	4.32	mmol/L	3.5-5.1
Serum Chloride (ION Selective Electrode Direct (Dry Chemistry))	106	mmol/L	98.0-107.0
Serum Bicarbonate Level	23	mmol/L	22.0-30.0
Serum Calcium (Arsezano III Dye Binding Method)	9.4	mg/dL	8.4-10.2
Serum Magnesium (Dye Binding Using Methyl Thymol Blue)	1.6	mg/dL	1.6-2.3
Serum Uric Acid (Uricase, UV)	6.8	mg/dL	3.5-8.5
Serum Phosphorus	4.02	mg/dL	2.5-4.5

--End of Report--

Seema S

Dr. Seema Sivasankaran
 MD, DNB
 CONSULTANT PATHOLOGIST

Note

- Abnormal results are highlighted.
- Results relate to the sample only.
- Kindly correlate clinically.



DEPARTMENT OF LABORATORY MEDICINE

Final Report

Patient Name : Mr Giridharan .C MRN : 10110000204263 Gender/Age : MALE , 29y (05/08/1993)

Collected On : 11/03/2023 09:42 AM Received On : 11/03/2023 11:02 AM Reported On : 11/03/2023 11:37 AM

Barcode : B12303110104 Specimen : Whole Blood Consultant : Dr. Niviea C(GENERAL MEDICINE)

Sample adequacy : Satisfactory Visit No : OP-001 Patient Mobile No : 8883022765

BIOCHEMISTRY

Test	Result	Unit	Biological Reference Interval
HBA1C			
HbA1c	5.3	%	Normal: 4.0-5.6 Prediabetes: 5.7-6.40 Diabetes: => 6.5 ADA standards: = 2020
Estimated Average Glucose	105.41	%	-

Interpretation:

- HbA1C above 6.5% can be used to diagnose diabetes provided the patient has symptoms. If the patient does not have symptoms with HbA1C>6.5%, repeat measurement on further sample. If the repeat test result is <6.5%, consider as diabetes high risk and repeat measurement after 6 months.
- HbA1C measurement is not appropriate in diagnosing diabetes in children, suspicion of type 1 diabetes, symptoms of diabetes for less than 2 months, pregnancy, hemoglobinopathies, medications that may result sudden increase in glucose, anemia, renal failure, HIV infection, malignancies, severe chronic hepatic, and renal disease.
- Any sample with >15% should be suspected of having a haemoglobin variant.

--End of Report--

Seema S

Dr. Seema Sivasankaran
MD, DNB
CONSULTANT PATHOLOGIST

Note

- * Abnormal results are highlighted.
- * Results relate to the sample only.
- * Kindly correlate clinically.



DEPARTMENT OF LABORATORY MEDICINE

Final Report

Patient Name : Mr Girdharan .C MRN : 10110000204263 Gender/Age : MALE , 29y (05/08/1993)

Collected On : 11/03/2023 09:42 AM Received On : 11/03/2023 10:09 AM Reported On : 11/03/2023 10:19 AM

Barcode : BB2303110001 Specimen : Whole Blood Consultant : Dr. Niviea C(GENERAL MEDICINE)

Sample adequacy : Satisfactory Visit No : OP-001 Patient Mobile No : 8883022765

LAB - BLOOD BANK

Test	Result	Unit
BLOOD GROUP & RH TYPING		
Blood Group	A	-
RH Typing	Positive	-

--End of Report--

Seema S

Dr. Seema Sivasankaran
MD, DNB
CONSULTANT PATHOLOGIST

Note

- Abnormal results are highlighted.
- Results relate to the sample only.
- Kindly correlate clinically.



DEPARTMENT OF LABORATORY MEDICINE

Final Report

Patient Name : Mr Giridharan .C MRN : 10110000204263 Gender/Age : MALE , 29y (05/08/1993)

Collected On : 11/03/2023 12:12 PM Received On : 11/03/2023 12:45 PM Reported On : 11/03/2023 12:53 PM

Barcode : B32303110044 Specimen : Urine Consultant : Dr. Niviea C(GENERAL MEDICINE)

Sample adequacy : Satisfactory Visit No : OP-001 Patient Mobile No : 8883022765

CLINICAL PATHOLOGY

Test	Result	Unit
Urine For Sugar (Post Prandial) (Semiquantitative Strip Method)	Negative	-

--End of Report--

Seema S

Dr. Seema Sivasankaran
MD, DNB
CONSULTANT PATHOLOGIST

Note

- Abnormal results are highlighted.
- Results relate to the sample only.
- Kindly correlate clinically.



DEPARTMENT OF LABORATORY MEDICINE

Final Report

Patient Name : Mr Giridharan .C MRN : 10110000204263 Gender/Age : MALE , 29y (05/08/1993)

Collected On : 11/03/2023 09:42 AM Received On : 11/03/2023 10:26 AM Reported On : 11/03/2023 11:22 AM

Barcode : B12303110103 Specimen : Serum Consultant : Dr. Nivea C(GENERAL MEDICINE)

Sample adequacy : Satisfactory Visit No : OP-001 Patient Mobile No : 8883022765

BIOCHEMISTRY

Test	Result	Unit	Biological Reference Interval
LIPID PROFILE (CHOL,TRIG,HDL,LDL,VLDL)			
Cholesterol Total (Enzymatic Method (cholesterol Oxidase, Esterase, Peroxidase))	195 L	mg/dL	Both: Desirable: < 200 Both: Borderline High: 200-239 Both: High: > 240
Triglycerides (Enzymatic Method)	109	mg/dL	Both: Normal: < 150 Both: Borderline: 150-199 Both: High: 200-499 Both: Very High: > 500
HDL Cholesterol (HDLC) (Direct Method)	44	mg/dL	40.0-60.0
Non-HDL Cholesterol	151.0	-	-
LDL Cholesterol (Calculated)	105.72 H	mg/dL	Both: Optimal: < 100 Both: Near to above optimal: 100-129 Both: Borderline High: 130-159 Both: High: 160-189 Both: Very High: > 190
VLDL Cholesterol (Calculated)	22	mg/dL	0.0-40.0
Cholesterol /HDL Ratio (Calculated)	4.5	-	0.0-5.0
THYROID PROFILE (T3, T4, TSH)			
Tri Iodo Thyronine (T3) (Chemiluminescence Immuno Assay (CLIA))	1.30	ng/mL	0.6-1.8
Thyroxine (T4) (Chemiluminescence Immuno Assay (CLIA))	9.73	µg/dl	3.2-12.6
TSH (Thyroid Stimulating Hormone) (Chemiluminescence Immuno Assay (CLIA))	1.494	µIU/mL	0.4-4.049
LIVER FUNCTION TEST(LFT)			
Bilirubin Total (Diazo Method)	0.55	mg/dL	0.2-1.3

Page 1 of 3

Patient Name : Mr Giridharan .C MRN : 10110000204263 Gender/Age : MALE , 29y (05/08/1993)

Conjugated Bilirubin (Direct) (Modified Diazo Method)	0.2	mg/dL	0.0-0.3
Unconjugated Bilirubin (Indirect) (Dual Wavelength - Reflectance Spectrophotometry)	0.35	mg/dL	0.0-1.1
Total Protein (Biuret Method)	8.0	g/dL	6.3-8.2
Serum Albumin (PCP Dye Binding Method)	4.5	gm/dL	3.5-5.0
Serum Globulin (Calculated)	3.5	gm/dL	2.0-3.5
Albumin To Globulin (A/G)Ratio (Calculated)	1.29	-	1.0-2.1
SGOT (AST) (UV With P5P)	24	U/L	17.0-59.0
SGPT (ALT) (UV With P5P)	23	U/L	<50.0
Alkaline Phosphatase (ALP) (PNPP With AMP Buffer)	53	U/L	38.0-126.0
Gamma Glutamyl Transferase (GGT) (Enzymatic (Gamma Glutamyl Carboxynitrilide))	19	U/L	15.0-73.0
RENAL PACKAGE - 2 (RFT FASTING)			
Fasting Blood Sugar (FBS) (Hexokinase)	96	mg/dL	ADA standards 2020 =>126 : Diabetes 70 to 99 : Normal 100 to 125 : Pre-diabetes
Blood Urea Nitrogen (BUN) (Enzymatic Method (uricase))	15.01	mg/dL	9.0-20.0
SERUM CREATININE			
Serum Creatinine (Enzymatic Method (hydrolase, Oxidase, Peroxidase))	1.03	mg/dL	0.66-1.25
eGFR (Calculated)	85.4	mL/min/1.73m ²	Indicative of renal impairment : < 60 Note:eGFR is inaccurate for Hemodynamically unstable patients eGFR is not applicable for less than 18 years of age.
Serum Sodium (Ion Selective Electrode Direct (Dry Chemistry))	138	mmol/L	137.0-145.0

Patient Name : Mr Giridharan .C MRN : 10110000204263 Gender/Age : MALE , 29y (05/08/1993)			
Serum Potassium (ION Selective Electrode Direct (Dry Chemistry))	4.32	mmol/L	3.5-5.1
Serum Chloride (ION Selective Electrode Direct (Dry Chemistry))	106	mmol/L	98.0-107.0
Serum Bicarbonate Level	23	mmol/L	22.0-30.0
Serum Calcium (Arsezano III Dye Binding Method)	9.4	mg/dL	8.4-10.2
Serum Magnesium (Dye Binding Using Methyl Thymol Blue)	1.6	mg/dL	1.6-2.3
Serum Uric Acid (Uricase, UV)	6.8	mg/dL	3.5-8.5
Serum Phosphorus	4.02	mg/dL	2.5-4.5

--End of Report--

Seema S

Dr. Seema Sivasankaran
MD, DNB
CONSULTANT PATHOLOGIST

Note

- Abnormal results are highlighted.
- Results relate to the sample only.
- Kindly correlate clinically.



DEPARTMENT OF LABORATORY MEDICINE

Final Report

Patient Name : Mr Giridharan .C MRN : 10110000204263 Gender/Age : MALE , 29y (05/08/1993)

Collected On : 11/03/2023 09:42 AM Received On : 11/03/2023 10:50 AM Reported On : 11/03/2023 11:07 AM

Barcode : B32303110035 Specimen : Urine Consultant : Dr. Niviea C(GENERAL MEDICINE)

Sample adequacy : Satisfactory Visit No : OP-001 Patient Mobile No : 8883022765

CLINICAL PATHOLOGY

Test	Result	Unit	Biological Reference Interval
URINE ROUTINE & MICROSCOPY			
PHYSICAL EXAMINATION			
Volume	30	ml	-
Colour	Pale Yellow	-	-
Appearance	Clear	-	-
CHEMICAL EXAMINATION			
pH(Reaction)	5.5	-	4.8-7.5
Sp. Gravity	1.010	-	-
Protein	Negative	-	Negative
Urine Glucose	Negative	-	Negative
Ketone Bodies	Negative	-	Negative
Bile Salts	Negative	-	Negative
Bile Pigment (Bilirubin)	Negative	-	Negative
Urobilinogen	Normal	-	Normal
Blood Urine	Negative	-	Negative
MICROSCOPIC EXAMINATION			
Pus Cells	1-2/hpf	-	0-2 / hpf
RBC	Not Seen	-	Nil

Page 1 of 2

Narayana Multispeciality Hospital

(A unit of Narayana Hrudayalaya Limited) CIN: L85110KA2000PLC027497

Registered Office: 258/A, Bommasandra Industrial Area, Anekal Taluk, Bangalore 560099

Hospital Address: Basant Health Centre Building, No. 1, 18th Main, Opposite HSR Club, Sector 3

HSR Layout, Bangalore 560102

Tel : +91- 080 7111 2223 | Fax +91- 080 7111 2272 | Email: info.hsr@narayanahealth.org | www.narayanahealth.org



Appointments

1800-309-0309 (Toll Free)

Emergencies

97384-97384

Patient Name : Mr Giridharan .C MRN : 10110000204263 Gender/Age : MALE , 29y (05/08/1993)

Epithelial Cells	1-2/hpf	-	-
Crystals	Not Seen	-	-
Casts	Not Seen	-	-
Urine For Sugar (Fasting) (Semiquantitative Strip Method)	Negative	-	-

--End of Report--

Seema S

Dr. Seema Sivasankaran
MD, DNB
CONSULTANT PATHOLOGIST

Note

- Abnormal results are highlighted.
- Results relate to the sample only.
- Kindly correlate clinically.



DEPARTMENT OF LABORATORY MEDICINE

Final Report

Patient Name : Mr Giridharan .C MRN : 10110000204263 Gender/Age : MALE , 29y (05/08/1993)

Collected On : 11/03/2023 09:42 AM Received On : 11/03/2023 10:50 AM Reported On : 11/03/2023 11:07 AM

Barcode : B32303110035 Specimen : Urine Consultant : Dr. Niviea C(GENERAL MEDICINE)

Sample adequacy : Satisfactory Visit No : OP-001 Patient Mobile No : 8883022765

CLINICAL PATHOLOGY

Test	Result	Unit	Biological Reference Interval
URINE ROUTINE & MICROSCOPY			
PHYSICAL EXAMINATION			
Volume	30	ml	-
Colour	Pale Yellow	-	-
Appearance	Clear	-	-
CHEMICAL EXAMINATION			
pH(Reaction)	5.5	-	4.8-7.5
Sp. Gravity	1.010	-	-
Protein	Negative	-	Negative
Urine Glucose	Negative	-	Negative
Ketone Bodies	Negative	-	Negative
Bile Salts	Negative	-	Negative
Bile Pigment (Bilirubin)	Negative	-	Negative
Urobilinogen	Normal	-	Normal
Blood Urine	Negative	-	Negative
MICROSCOPIC EXAMINATION			
Pus Cells	1-2/hpf	-	0-2 / hpf
RBC	Not Seen	-	Nil



Patient Name : Mr Giridharan .C MRN : 10110000204263 Gender/Age : MALE , 29y (05/08/1993)			
Epithelial Cells	1-2/hpf	-	-
Crystals	Not Seen	-	-
Casts	Not Seen	-	-
Urine For Sugar (Fasting) (Semi-quantitative Strip Method)	Negative	-	-

--End of Report--

Seema S

Dr. Seema Sivasankaran
 MD, DNB
 CONSULTANT PATHOLOGIST

Note

- Abnormal results are highlighted.
- Results relate to the sample only.
- Kindly correlate clinically.



Patient Name	MR Giridharan .C	Requested By	Dr. Niviea C
MRN	10110000204263	Procedure DateTime	11-03-2023 12:36
Age/Sex	29Y 7M/Male	Hospital	NH-HSR

CHEST RADIOGRAPH (PA VIEW)

CLINICAL DETAILS: For health checkup.

FINDINGS:

- The lung fields and bronchovascular markings appear normal.
- The cardiac size is within normal limits.
- Mediastinum and great vessels are within normal limits.
- Trachea is normal and is central. The hilar shadows are unremarkable.
- The costo-phrenic angles are clear. No evidence of pleural effusion or pneumothorax.
- The visualized bones and soft tissue structures appear normal.
- Both the diaphragmatic domes appear normal.

IMPRESSION:

- **No significant abnormality detected.**



Dr. Banu Prasad .S P
Senior Registrar

* This is a digitally signed valid document. Reported Date/Time: 11-03-2023 12:42

*This report has been generated from **NH Teleradiology 24/7**, a service of Narayana Health*

-- End of Report --

Page 1 of 1

Narayana Multispeciality Hospital

(A unit of Narayana Hrudayalaya Limited) CIN: L85110KA2000PLC027497

Registered Office: 258/A, Bommasandra Industrial Area, Anekal Taluk, Bangalore 560099

Hospital Address: Basant Health Centre Building, No. 1, 18th Main, Opposite HSR Club, Sector 3

HSR Layout, Bangalore 560102

Tel : +91- 080 7111 2223 | Fax +91- 080 7111 2272 | Email: info.hsr@narayanahealth.org | www.narayanahealth.org



Appointments

1800-309-0309 (Toll Free)

Emergencies

97384-97384

Patient Name : Mr. Giridharan C **MRN** : 10110000204263
Age : 29 Years **Sex** : Male
Referred by : PKG **Date** : 13 March 2023

ULTRASOUND ABDOMEN & PELVIS

FINDINGS:

Liver is normal in size (14.2 cm) and echopattern. No intra or extra hepatic biliary duct dilatation. No focal lesions.

Portal vein is normal in course, caliber and shows hepatopetal flow. Hepatic veins and their confluence draining into the IVC appear normal.

CBD is not dilated.

Gallbladder is well distended. There is no evidence of calculus/wall thickening/pericholecystic fluid.

Pancreas to the extent visualized, appears normal in size, contour and echogenicity.

Spleen is normal in size (8.9 cm), shape contour and echopattern. No evidence of mass or focal lesions.

Right Kidney is normal in size (measures 9.5 cm in length & 1.4 cm in parenchymal thickness), position, shape and echopattern. Corticomedullary differentiation is maintained. No evidence of calculi or hydronephrosis.

Left Kidney is normal in size (measures 9.2 cm in length & 1.4 cm in parenchymal thickness), position, shape and echopattern. Corticomedullary differentiation is maintained. No evidence of calculi or hydronephrosis.

Urinary Bladder is well distended. Wall thickness is normal. No evidence of calculi, mass or mural lesion.

Prostate is normal in size (vol: 12 cc).

Fluid - There is no ascites or pleural effusion.

IMPRESSION:

- **No significant abnormality detected.**

Dr. Varsha Masarapu, DMRD (DNB)
Consultant Radiologist

Disclaimer

Note: Investigations have their limitations. Solitary pathological/Radiological and other investigations never confirm the final diagnosis. They only help in diagnosing the disease in correlation to clinical symptoms and other related tests. Please interpret accordingly. This report is not for Medico- Legal purposes. Printing mistakes should immediately be brought to notice for correction.

ID: 1011000020263
Name: Mr. Giridharan C
Age: 29 Years
Gender: Male

11-03-2023 11:12:52

Vent. Rate: 58 bpm
PR Interval: 166 ms
QRS Duration: 94 ms
QT/QTc Interval: 370/367 ms
P/QRS/T Axes: 53/50/13 deg
QTc: Hodges

Sinus rhythm
Normal ECG

Unconfirmed Diagnosis

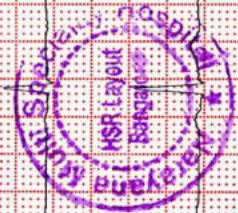
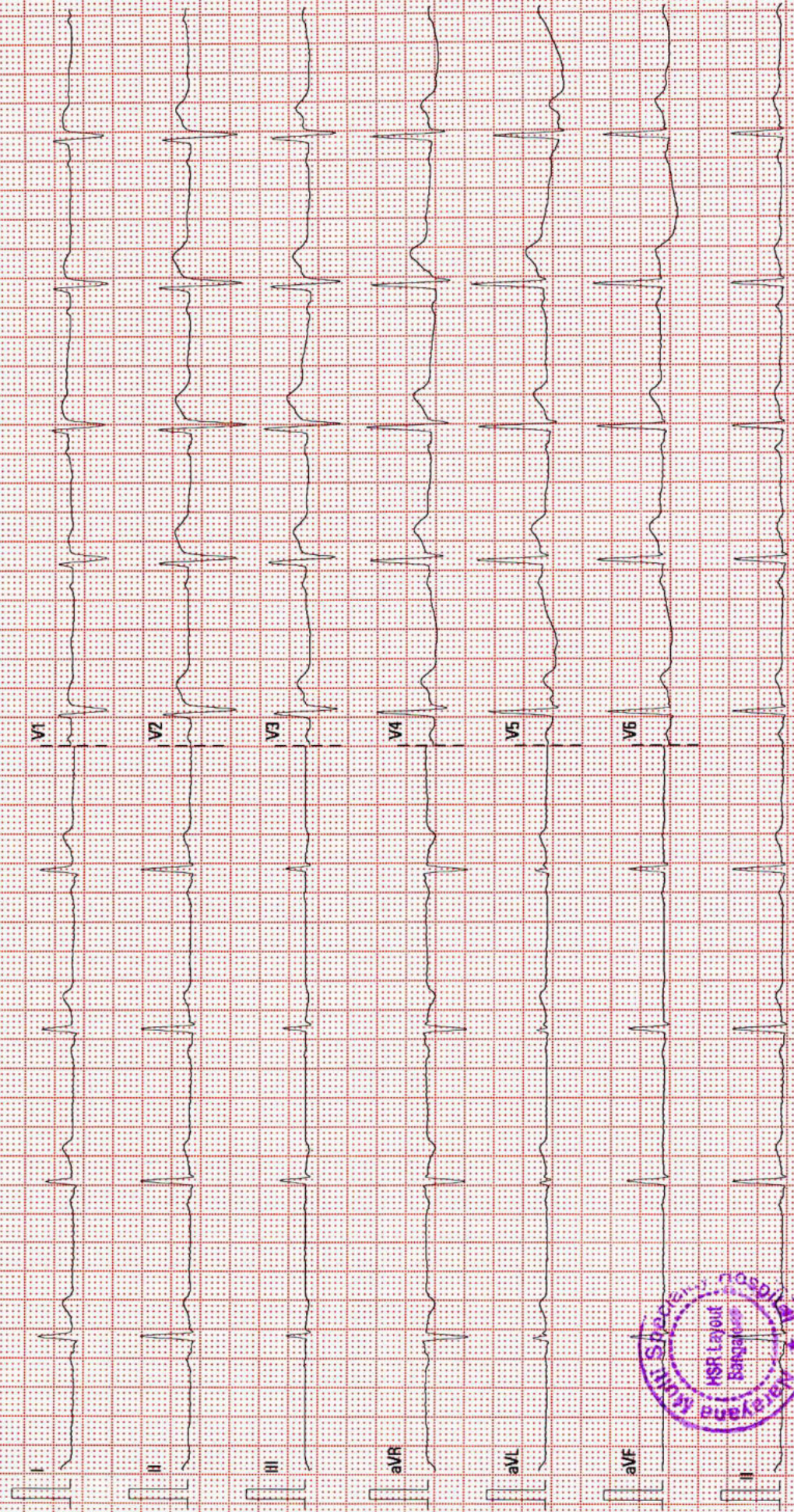

25 mm/s

50 Hz

80R 20 Hz

02-10-00-V28.4.1

SN-FN-26035637

COLOUR DOPPLER ECHOCARDIOGRAPHY SCREENING REPORT

NAME :MR GIRIDHARAN AGE/SEX: 29 Yrs/male

ID NO : 10110000204263

DATE : - 11.03.23

REF BY : DR . GUNDURAO HARSH JOSHI

ECHO WINDOW: SUB OPTIMAL

- **LV FUNCTION: NORMAL**
- **RV FUNCTION :NORMAL TAPSE : 19 MM**
- **PA PRESSURE :NORMAL LVEF: 60%**
- **CHAMBERS : NORMAL PASP:22 MMHG**
- **RWMA : NO RWMA HR:55 BPM(SINUS BRADYCARDIA)**

VALVES :

- **MITRAL :TRIVIAL MR IAS/IVS : INTACT**
- **AORTIC :NORMAL**
- **TRICUSPID : TRIVIAL TR**
- **PULMONARY :NORMAL**
- **PULMONARY : NORMAL**

OTHER FINDING :

IVC- 15 mm,Normal sized , Collapsing well , normal RA pressure.

**Senior consultant cardiologist
Dr Babu Reddy**

**Consultant cardiologist
Dr Gundurao Harsh Joshi**

Done By: SWETHA J



Dr. Joshi
Signature

