

LETTER OF APPROVAL / RECOMMENDATION

To,

The Coordinator,  
Mediwheel (Arcofemi Healthcare Limited)  
Helpline number: 011- 41195959

Dear Sir / Madam,

**Sub: Annual Health Checkup for the employees of Bank of Baroda**

This is to inform you that the following employee wishes to avail the facility of Cashless Annual Health Checkup provided by you in terms of our agreement.

PARTICULARS	EMPLOYEE DETAILS
NAME	MR. RATHWA KANUBHAI J
EC NO.	156280
DESIGNATION	HEAD CASHIER "E" _II
PLACE OF WORK	VADODARA, KHODIYARNAGAR
BIRTHDATE	01-06-1966
PROPOSED DATE OF HEALTH CHECKUP	24-09-2022
BOOKING REFERENCE NO.	22S156280100025838E

This letter of approval / recommendation is valid if submitted along with copy of the Bank of Baroda employee id card. This approval is valid from **16-09-2022** till **31-03-2023** The list of medical tests to be conducted is provided in the annexure to this letter. Please note that the said health checkup is a **cashless facility** as per our tie up arrangement. We request you to attend to the health checkup requirement of our employee and accord your top priority and best resources in this regard. The EC Number and the booking reference number as given in the above table shall be mentioned in the invoice, invariably.

We solicit your co-operation in this regard.

Yours faithfully,

Sd/-

**Chief General Manager**  
**HRM Department**  
**Bank of Baroda**

(Note: This is a computer generated letter. No Signature required. For any clarification, please contact Mediwheel (Arcofemi Healthcare Limited))

### SUGGESTIVE LIST OF MEDICAL TESTS

FOR MALE	FOR FEMALE
CBC	CBC
ESR	ESR
Blood Group & RH Factor	Blood Group & RH Factor
Blood and Urine Sugar Fasting	Blood and Urine Sugar Fasting
Blood and Urine Sugar PP	Blood and Urine Sugar PP
Stool Routine	Stool Routine
<b>Lipid Profile</b>	<b>Lipid Profile</b>
Total Cholesterol	Total Cholesterol
HDL	HDL
LDL	LDL
VLDL	VLDL
Triglycerides	Triglycerides
HDL / LDL ratio	HDL / LDL ratio
<b>Liver Profile</b>	<b>Liver Profile</b>
AST	AST
ALT	ALT
GGT	GGT
Bilirubin (total, direct, indirect)	Bilirubin (total, direct, indirect)
ALP	ALP
Proteins (T, Albumin, Globulin)	Proteins (T, Albumin, Globulin)
<b>Kidney Profile</b>	<b>Kidney Profile</b>
Serum creatinine	Serum creatinine
Blood Urea Nitrogen	Blood Urea Nitrogen
Uric Acid	Uric Acid
HBA1C	HBA1C
Routine urine analysis	Routine urine analysis
USG Whole Abdomen	USG Whole Abdomen
<b>General Tests</b>	<b>General Tests</b>
X Ray Chest	X Ray Chest
ECG	ECG
2D/3D ECHO / TMT	2D/3D ECHO / TMT
Stress Test	Thyroid Profile (T3, T4, TSH)
PSA Male (above 40 years)	Mammography (above 40 years) and Pap Smear (above 30 years).
Thyroid Profile (T3, T4, TSH)	Dental Check-up consultation
Dental Check-up consultation	Physician Consultation
Physician Consultation	Eye Check-up consultation
Eye Check-up consultation	Skin/ENT consultation
Skin/ENT consultation	Gynaec Consultation



**Savita**  
Superspeciality Hospital  
(A Unit of Solace Healthcare Pvt. Ltd.)

Parivar Char Rasta, Waghodia-Dabhoi Ring Road, Vadodara-390019

0265-2578844 / 2578849 ✉ mh@savitahospital.com 🌐 savitahospital.com

## PHYSICIAN EXAMINATION

Name:-KANUBHAI J RATHWA

Age: 56/MALE

Reg.No:20221005401

DOE: 8/10/2022

### Physical Examination:

Height: 167CM

Weight: 55KG

PULSE: 76 Temperature: NORMAL

BMI: 19.07

BP: 110/72

SPO2- 98%

Chief Complaint: NAD

Past History: NAD

General Examination: NAD

Systemic Examination: NAD

INVESTIGATION :

ADVICE: TAB-PREGABALIN-75 (SOS)

DR HIREN PATEL.





## Examination By Ophthalmologist

Name:- KANUBHAI J RATHWA  
Reg.No: 20221005401

Age:56/MALE  
DOE: 8/10/2022

Present Complaints: NAD

Medical History: NAD

Examination Of Eye:	Right	Left
External Examination :	NAD	NAD
Ati Seg Examination:	A/S WNL	NAD
Schiotz Tonometry IOP:	RRRL	RRRL

Fundus: NILL

Without Glass Distant Vision: \_\_\_6/6\_\_\_6/6\_\_\_

Near Vision: \_NAD \_NAD \_

With Glass Distant Vision: NAD\_\_NAD

Near Vision: N6+2.4DSPH\_\_N6+2.4DSPH

Colour-Vision (With Ishihara Chart): WNL

Advice: NAD

DR CHETAN CHAUHAN



CANON RK-F2  
08/OCT/2022 12:45  
No. :003211  
NAME : M/F

<RIGHT>  
[REF] VD: 0.0  
SPH CYL AX  
+0.75 +0.25 179  
+0.50 +0.25 180  
+0.25 +0.75 174  
[ +0.50 +0.25 179]

<LEFT >  
[REF]  
+0.25 +0.50 150  
+0.50 +0.50 106\*  
0.00 0.00 180  
[ 0.00 0.00 180]

PD : 65 mm

SOLACE HEALTH CARE  
WAGHODIA ROAD,  
VADODARA.



## Examination by DENTAL

Name:- KANUBHAI J RATHWA

Age:56/MALE

Reg.No: 20221005401

DOE : 8/10/2022

**Presenting Complaint: DECAYED TOOTH IN LOWER RIGHT BACK TOOTH REGION**

Medical History : NAD

Examination: GROSSLY CARIOUS IRT 6

Impression:NAD

Advice:EXTRACTION IRT 6

DR RUSHDA MALEK



56 Years

RATHWA, KANU BHAI  
Male

08-Oct-22 10:30:53 AM

Rate 60

PR 152

QRSD 74

QT 384

QTc 384

--AXIS--

P 70

QRS 53

T 47

12 Lead; Standard Placement

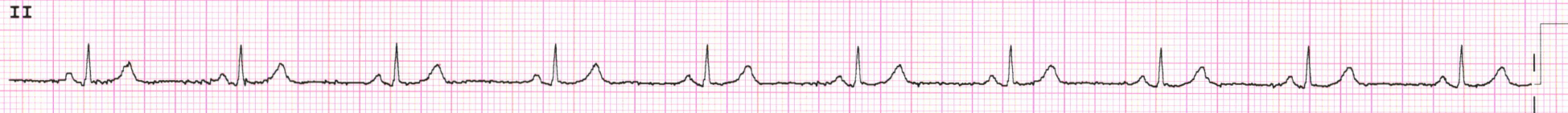
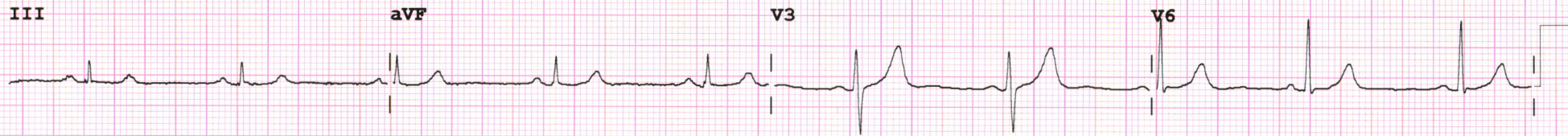
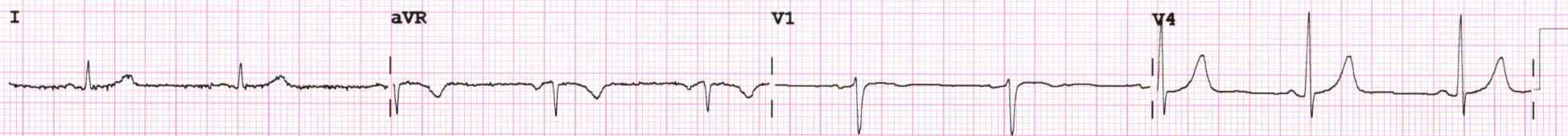

Device:

Speed: 25 mm/sec

Limb: 10 mm/mV

Chest: 10.0 mm/mV

F 50~ 0.50-150 Hz W

PH09

P?



**2D-ECHOCARDIOGRAPHY AND COLOR DOPPLER REPORT**

**NAME: KANUBHAI J RATHWA**

**AGE/SEX: 56YRS/MALE**

**DATE : 08/10/2022**

**REF BY: DR HIREN PATEL**

**OBSERVATION:**

- NORMAL LV SIZE AND NORMAL LV SYSTOLIC FUNCTION. LVEF = 60% (VISUAL).
- NO RWMA AT REST.
- TRIVIAL MR. NO MS.
- NO AR. NO AS.
- MILD TR. NO PAH. PASP = 26MMHG.
- NORMAL LA.
- NORMAL SIZED LA, RA & RV WITH NORMAL RV SYSTOLIC FUNCTION.
- NORMAL SIZED MPA, RPA & LPA.
- INTACT IAS & IVS.
- NO E/O INTRACARDIAC CLOT/VEGETATION/PE.
- NORMAL IVC.
- NORMAL PERICARDIUM.

**CONCLUSION: S/P PTCA**

- NORMAL LV SIZE AND SYSTOLIC FUNCTION.
- NO RWMA AT REST.
- LVEF = 60% (VISUAL).

  
**DR. NIRAV BHALANI**  
[CARDIOLOGIST]

**DR. ARVIND SHARMA**  
[CARDIOLOGIST]

**DR. CHIRAG SHETH**  
[CARDIOLOGIST]



<b>Patient Name :</b>	Kanubhai J Rathwa	<b>Sample No. :</b>	20221008920 
<b>Patient ID :</b>	20221005401	<b>Visit No. :</b>	OPD20221015120
<b>Age/Sex :</b>	56y/Male	<b>Coll. Date :</b>	08/10/2022 10:19
<b>Consultant :</b>	DR HIREN PATEL	<b>S. Coll. Date :</b>	08/10/2022 11:25
<b>Ward :</b>	-	<b>Report Date :</b>	08/10/2022 16:36

### CBC, ESR

Investigation	Result	Normal Value
Hemoglobin :	15.5 gm/dl	13.5 to 18.0 gm/dl
P.C.V. :	48.1 %	42.0 to 52.0 %
M.C.V. :	81.1 fL	78 to 100 fL
M.C.H. :	26.1 pg [L]	27 to 31 pg
M.C.H.C. :	32.2 g/dl	32 to 36 g/dl
RDW :	10.4 %	11.5 to 14.0 %
RBC Count :	5.93 X 10 <sup>6</sup> / cumm	4.7 to 6.0 X 10 <sup>6</sup> / cumm
Polymorphs :	72 % [H]	38 to 70 %
Lymphocytes :	24 %	15 to 48 %
Eosinophils :	2 %	0 to 6 %
Monocytes :	2 % [L]	3 to 11 %
Basophils :	0 %	0.0 to 1.0 %
Total :	100	< 100 > 100
WBC Count :	5500 /cmm	4000 to 10000 /cmm
Platelets Count :	188000 /cmm	1,50,000 to 4,50,000 /cmm
ESR - After One Hour :	6 mm/hr	1 to 13 mm/hr

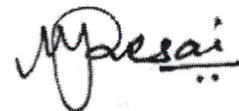

**Dr. Mehul Desai**  
**M.B.D.C.P**  
**Reg.No.G-9521**





**Patient Name :** Kanubhai J Rathwa

**Sample No. :** 20221008920



**Patient ID :** 20221005401

**Visit No. :** OPD20221015120

**Age/Sex :** 56y/Male

**Coll. Date :** 08/10/2022 10:19

**Consultant :** DR HIREN PATEL

**S. Coll. Date :** 08/10/2022 11:25

**Ward :** -

**Report Date :** 08/10/2022 16:36

### Blood Group

Investigation	Result	Normal Value
<b>BLOOD GROUP :</b>		
<b>ABO</b>	B	
<b>Rh</b>	Positive	

**Dr. Mehul Desai**  
**M.B.D.C.P**  
**Reg.No.G-9521**



<b>Patient Name :</b>	Kanubhai J Rathwa	<b>Sample No. :</b>	20221008920 
<b>Patient ID :</b>	20221005401	<b>Visit No. :</b>	OPD20221015120
<b>Age/Sex :</b>	56y/Male	<b>Coll. Date :</b>	08/10/2022 10:19
<b>Consultant :</b>	DR HIREN PATEL	<b>S. Coll. Date :</b>	08/10/2022 11:25
<b>Ward :</b>	-	<b>Report Date :</b>	08/10/2022 16:36

### Lipid Profile

Investigation	Result	Normal Value
Sample :	Fasting	
Sample Type :	Normal	
Cholesterol (Chol) :	177 mg/dl	Low risk : < 200 Moderate risk : 200 - 239 High risk : > or = 240
Triglyceride :	45 mg/dl	Normal : < 200.0 High : 200 - 499 Very High : > or = 500
HDL Cholesterol :	39 mg/dl [ L ]	Low risk : >or = 60 mg/dL High risk : Up to 35 mg/dL
LDL :	129 mg/dl [ L ]	131.0 to 159.0(N) < 130.0(L) > 159.0(H)
VLDL :	9 mg/dl	Up to 0 to 34 mg/dl
LDL/HDL Ratio :	3.31	Low risk : 0.5 to 3.0 Moderate risk : 3.0 to 6.0 Elevted level high > 6.0
Total Chol / HDL Ratio :	4.54	Low Risk : 3.3 to 4.4 Average Risk : 4.4 to 7.1 Moderate Risk : 7.1 to 11.0 High Risk : > 11.0
Total Lipids :	561 mg/dl	400 to 700 mg/dl

**Note :-** Lipemic samples give high triglyceride value and falsely low LDL value.



**Dr. Mehul Desai**  
**M.B.D.C.P**  
**Reg.No.G-9521**



<b>Patient Name :</b>	Kanubhai J Rathwa	<b>Sample No. :</b>	20221008920 
<b>Patient ID :</b>	20221005401	<b>Visit No. :</b>	OPD20221015120
<b>Age/Sex :</b>	56y/Male	<b>Coll. Date :</b>	08/10/2022 10:19
<b>Consultant :</b>	DR HIREN PATEL	<b>S. Coll. Date :</b>	08/10/2022 11:25
<b>Ward :</b>	-	<b>Report Date :</b>	08/10/2022 16:36

### LFT (Liver Function Test)

Investigation	Result	Normal Value
Total Bilirubin :	1.1 mg/dl	0.2 to 1.0 mg/dl
Direct Bilirubin :	0.3 mg/dl	0.0 to 0.2 mg/dl
Indirect Bilirubin :	0.8 mg/dl	0.0 to 0.8 mg/dl
AST (SGOT) :	21 U/L	5 to 34 U/L
ALT (SGPT) :	22 U/L	0 to 55 U/L
Total Protein (TP) :	5.7 g/dL [L]	6.4 to 8.3, g/dl
Albumin (ALB) :	4 g/dl	3.5 to 5.2 g/dl
Globulin :	1.7 g/dl	2.3 to 3.5 g/dl
A/G Ratio :	2.35	
Alkaline Phosphatase (ALP) :	82 U/L	40 to 150 U/L
GAMMA GT. :	18 U/L	7 to 35 U/L



**Dr. Mehul Desai**  
**M.B.D.C.P**  
**Reg.No.G-9521**



<b>Patient Name :</b>	Kanubhai J Rathwa	<b>Sample No. :</b>	20221008920 
<b>Patient ID :</b>	20221005401	<b>Visit No. :</b>	OPD20221015120
<b>Age/Sex :</b>	56y/Male	<b>Coll. Date :</b>	08/10/2022 10:19
<b>Consultant :</b>	DR HIREN PATEL	<b>S. Coll. Date :</b>	08/10/2022 11:25
<b>Ward :</b>	-	<b>Report Date :</b>	08/10/2022 16:36

### RENAL FUNCTION TEST

Investigation	Result	Normal Value
Creatinine :	0.8 mg/dl	0.6 - 1.4 mg/dl
Urea :	22 mg/ dl	13 - 45 mg/dl
Uric Acid :	6.1 mg/dl	3.5 - 7.2 mg/dl
Calcium :	10 mg/dl	8.5 - 10.5
Phosphorus :	5.3 mg/dl	1.5 - 6.8



**Dr. Mehul Desai**  
**M.B.D.C.P**  
**Reg.No.G-9521**



**Patient Name :** Kanubhai J Rathwa

**Sample No. :** 20221008920



**Patient ID :** 20221005401

**Visit No. :** OPD20221015120

**Age/Sex :** 56y/Male

**Coll. Date :** 08/10/2022 10:19

**Consultant :** DR HIREN PATEL

**S. Coll. Date :** 08/10/2022 11:25

**Ward :** -

**Report Date :** 08/10/2022 16:36

### Urine R/M

Investigation	Result	Normal Value
Quantity - :	20 ml	
Colour - :	Pale Yellow	
Reaction (pH) :	6.0	4.6-8.0
Turbidity :	Clear	
Deposit :	Absent	Absent
Sp.Gravity :	1.030	1.005-1.010
Protein :	Absent	Absent
Glucose :	Absent	Absent
Bile Salts :	Absent	Absent
Bile pigments :	Absent	Absent
Ketones :	Absent	Absent
Urobilinogen :	Absent	
Blood :	Absent	Absent
Pus Cells :	0-1 /hpf	0-5/hpf
Red Blood Cells :	Absent /hpf	Absent
Epithelial Cells :	0-1 /hpf	

**Dr. Mehul Desai**  
**M.B.D.C.P**  
**Reg.No.G-9521**



<b>Patient Name :</b>	Kanubhai J Rathwa	<b>Sample No. :</b>	20221008920 
<b>Patient ID :</b>	20221005401	<b>Visit No. :</b>	OPD20221015120
<b>Age/Sex :</b>	56y/Male	<b>Coll. Date :</b>	08/10/2022 10:19
<b>Consultant :</b>	DR HIREN PATEL	<b>S. Coll. Date :</b>	08/10/2022 11:25
<b>Ward :</b>	-	<b>Report Date :</b>	08/10/2022 18:02

### FBS & PPBS

Investigation	Result	Normal Value
Blood Sugar (FBS) :	75 mg/dl	74 - 100 mg/dl
Urine Sugar ( FUS ) :	Nil	
Blood Sugar (PP2BS) :	89 mg/dl	70 to 120 mg/dl
Urine Sugar ( PP2US ) :	Nil	

### HBA1C

Investigation	Result	Normal Value
Glycosylated Hb :	5.8 %	Near Normal Glycemia : 6 to 7 Excellent Control : 7 to 8 Good Control : 8 to 9 Fair Control : 9 to 10 Poor Control : > 10

Average Plasma Glucose of Last 3 Months : 119.76

5.8 %

119.76



**Dr.Mehul Desai**  
**M.B.D.C.P**  
**Reg.No.G-9521**



Unipath Specialty Laboratory (Baroda) LLP - Platinum Complex, Opp. HDFC Bank, Nr. Radha Krishna char rasta, Akota, Vadodara - 390020  
Mobile: 7228800500 / 8155028222 | Email: info.baroda@unipathllp.in



### TEST REPORT

<b>Reg. No.</b> : 21001003508	<b>Reg. Date</b> : 08-Oct-2022 14:46	<b>Collected On</b> : 08-Oct-2022 14:46
<b>Name</b> : Mr. KANUBHAI RATHWA		<b>Approved On</b> : 08-Oct-2022 16:02
<b>Age</b> : 56 Years	<b>Gender</b> : Male	<b>Dispatch At</b> :
<b>Ref. By</b> :	<b>Ref. No.</b> :	<b>Tele No.</b> :
<b>Location</b> : SAVITA SUPERSPECIALTY HOSPITAL @ WAGHODIYA ROAD		

Test Name	Results	Units	Bio. Ref. Interval
<b>PROSTATE SPECIFIC ANTIGEN</b>			
PSA	0.450	ng/mL	0 - 4
<i>Method: CLIA</i>			
Sample Type: Serum			

**Note:**  
PSA is a glycoprotein that is produced by the prostate gland, the lining of the urethra, and the bulbourethral gland. Normally, very little PSA is secreted in the blood. Increases in glandular size and tissue damage caused by benign prostatic hypertrophy, prostatitis, or prostate cancer may increase circulating PSA levels.  
Digital rectal examination generally does not increase normal prostate-specific antigen (PSA) values. However, cystoscopy, urethral instrumentation, and prostate biopsy may increase PSA levels.

- Useful For**
1. Evaluating patients with documented prostate problems in whom multiple prostate-specific antigen tests may be necessary per year
  2. Monitoring patients with a history of prostate cancer as an early indicator of recurrence and response to treatment.
  3. Prostate cancer screening.

----- End Of Report -----

This is an electronically authenticated report.

Test done from collected sample.

Printed On: 08-Oct-2022 16:02

  
Dr. Vaishali Bhatt  
M.B.B.S., D.C.P.  
Reg No :- G-18266  
Page 1 of 1

We are open 24 x 7 & 365 days

LLP Identification Number: AAN-8932



**Saturday, October 08, 2022**

**KANUBHAI RATHWA**

**56 YEARS/MALE**

**ULTRASONOGRAPHY OF ABDOMEN AND PELVIS**

**Liver** shows normal size and echogenicity. No mass lesion detected.  
PV, CBD and intrahepatic biliary radicals shows no dilatation.

**The gall bladder** is distended and show normal gall bladder. There is no evidence of gallstones.

**Spleen** appears normal in size and echotexture. No evidence of focal lesion.  
**Pancreas** appears normal in size and echotexture. No focal lesion.

Both kidneys show normal size, position and cortical echogenicity.  
Right kidney measures 9.9 cm and Left kidney measures 10.4 cm.  
Corticomedullary differentiation is preserved bilaterally.  
**No calculus or hydronephrosis on either side.**

**The urinary bladder** is distended and appears normal..  
Prostate appears normal. (17 cc) No focal lesion.  
No evidence of Lymphadenopathy or ascites seen.  
No e/o dilated bowel loops seen.

**CONCLUSION:**

**NO SONOGRAPHIC ABNORMALITY IS DETECTED.**

**DR. GANESH M SHIVANNA, M.D**

**CONSULTANT RADIOLOGIST**







**Saturday, October 08, 2022**

**KANUBHAI RATHWA**

**56 YEARS/MALE**

**CHEST X RAY PA VIEW**

Both the lung fields appear normal.

Both costophrenic angles appear clear.

Cardiac silhouette appear normal.

Both hila appears normal.

Mediastinum and aorta appear normal.

Bony thorax appears normal.

No evidence of free gas seen under dome of diaphragm.

**COMMENTS:**

- **NORMAL BOTH LUNG FIELDS.**
- **NORMAL CARDIAC SIZE.**

  
**DR. GANESH M SHIVANNA, M.D**  
**CONSULTANT RADIOLOGIST**

