



LAB - Shop No. 7, "Diwan Towers" Mangalwar Peth, Near Mirajkar Tikti, Opp. Nutan Marathi
High School, Kolhapur. Mob. 9158529408, 9422047480, 9921285167

Date :- 26/11/2022

Ins company - MEDIWHEEL LIFE. INS.

Patient Name - Ishwar Shiradkar

Age :- 31

Height :- 177

Weight :- 93

Blood Pressure :- 120/94

Pules :- 70

Fit to perform To All duties

Dr. Vandana G. Powar
M.B.B.S., D.C.P.
Reg No 68137

PATHOLOGIST



DR. VANDANA POWAR
M.B.B.S., D.C.P.

All Biochemistry Tests Done By Computerised Auto Analyser

HAEMATOLOGY | CLINICAL PATHOLOGY | BIOCHEMISTRY | SEROLOGY | MICROBIOLOGY | HISTOPATHOLOGY

24 Hours Emergency Service

Home Service Available

आयकर विभाग
INCOME TAX DEPARTMENT



भारत सरकार
GOVT. OF INDIA

ISHWAR ANNASAHEB SHIRADKAR

ANNASAHEB RAMNATH SHIRADKAR

16/02/1991

Permanent Account Number

EXGPS4070F

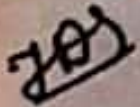

Signature



01023000

705

Dr. Vandana G. Powar
M.B.B.S., D.C.P.
Reg. No. 68137





Shop No. 7, "Diwan Towers" Mangalwar Peth, Near Mirajkar Tikti, Opp. Nutan Marathi High School, Kolhapur. Mob. 9158529408, 9422047480, 9921285167

NAME : MR. ISHWAR SHIRADKAR
REF BY : Dr. MEDIWHEEL LIFE INS

DATE : 26/11/2022 PT.NO. : 201 26112
AGE : 31. Yrs. SEX : M

HAEMOGRAM WITH INDICES

Test	Result	Units	Normal Range
Haemoglobin	- 13.2	g/dl	14-18
RBC Count	- 5.0	millions / cu-mm	4.5 - 6.5
PCV	- 44.6	%	40 - 54
MCV	- 89.2	fL	80 - 96
MCH	- 26.4	Pg	27 - 33
MCHC	- 29.6	gm/dl	33 - 36
RDW CV	- 13.5	%	11.0 - 14.5
WBC Count	- 5800	/cumm	4000 - 11000
Neutrophils	- 58	%	40 - 75
Lymphocytes	- 37	%	20 - 40
Eosinophils	- 03	%	1 - 6
Monocytes	- 02	%	2-10
Basophils	- 00	%	0 - 1
Platelet Count	- 297000	/ul	150000 - 450000
MPV	- 9.5	fL	7.4 - 10.4
PDW	- 11.4	%	8-12
P-LCR	- 20.6	%	15-35
E.S.R. (By Wintrobe Method)	- 09	mm at 1hr	0-10
RBC Morphology	- Normochromic, Normocytic.		
WBC Morphology	- Within Normal Limits		
Platelets	- Adequate		

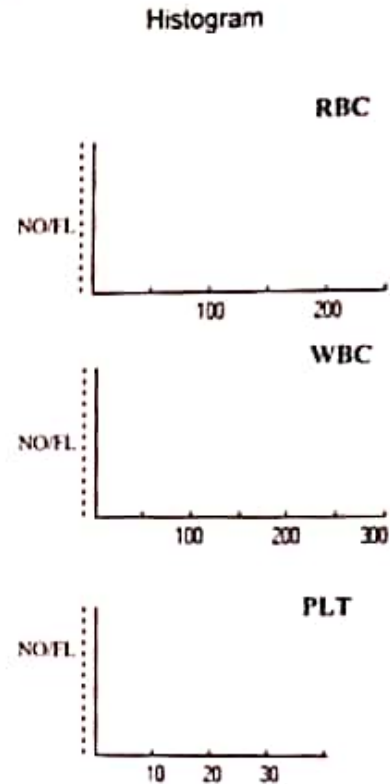

* Blood group - 'O' Rh Positive

Dr. Vandana G. Powar
M.B.B.S., D.C.P.

Reg No 68137

PATHOLOGIST

[Signature]
DR. VANDANA POWAR
M.B.B.S., D.C.P.



All Biochemistry Tests Done By Computerised Auto Analyser

HAEMATOLOGY | CLINICAL PATHOLOGY | BIOCHEMISTRY | SEROLOGY | MICROBIOLOGY | HISTOPATHOLOGY

24 Hours Emergency Service

Home Service Available

Dr. Vandana G. Powar M.B.B.S., D.C.P.
Consultant Pathologist



PARTH
PATHOLOGY LABORATORY
(Computerised)

Shop No. 7, "Diwan Towers" Mangalwar Peth, Near Mirajkar Tikli, Opp. Nutan Marathi High School, Kolhapur. Mob. 9158529408, 9422047480, 9921285167

PT. NAME : MR. ISHWAR SHIRADKAR
REF. BY : DR. MEDIWHEEL LIFE INS

DATE : 26/11/2022
AGE : 31 Yrs. SEX : M
PT. NO. : 201 261122

BIOCHEMISTRY TEST REPORT

			<u>Normal Range</u>
Fasting Plasma Glucose	: 91.6	mg/dl	60-110 mg/dl
2 Hrs. Plasma Glucose	: 115.0	mg/dl	90-140 mg/dl
S. Creatinine	: 0.7	mg/dl	0.7 - 1.4 mg/dl
Blood Urea	: 22.8	mg/dl	12-42 mg/dl
Blood Urea Nitrogen	: 10.65	mg/dl	5 - 21 mg/dl
S. Uric acid	: 4.6	mg/dl	3.5 -7.2 mg/dl
CHOLESTEROL	: 157.6	mg/dl	0-250 mg/dl
HDL Cholesterol	: 33.9	mg/dl	30 - 70 mg/dl
S. Triglycerides	: 90.8	mg/dl	0-170 mg/dl
LDL Cholesterol	: 105.5	mg/dl	60 - 150 mg/dl
TC/HDL Ratio	: 4.6		0 - 5
LDL/HDL Ratio	: 3.1		2.5 - 3.5

Dr. Vandana G. Powar
M.B.B.S., D.C.P.

Reg No. 68137

PATHOLOGIST



V. Powar
DR. VANDANA POWAR
M.B.B.S., D.C.P.

All Biochemistry Tests Done By Computerised Auto Analyser

HAEMATOLOGY | CLINICAL PATHOLOGY | BIOCHEMISTRY | SEROLOGY | MICROBIOLOGY | HISTOPATHOLOGY

24 Hours Emergency Service

Home Service Available

Dr. Vandana G. Powar M.B.B.S., D.C.P.
Consultant Pathologist



PARTH
PATHOLOGY LABORATORY
(Computerised)

- Shop No. 7, "Diwan Towers" Mangalwar Peth, Near Mirajkar Tikti, Opp. Nutan Marathi
High School, Kolhapur. Mob. 9158529408, 9422047480, 9921285167

PT.NAME : MR. ISHWAR SHIRADKAR
REF. BY : DR. MEDIWHEEL LIFE INS

DATE : 26/11/2022
AGE : 31 Yrs. SEX : M
PT.NO. : 201 261122

BIOCHEMISTRY TEST REPORT

			<u>Normal Range</u>
S. Bilirubin (Total)	: 0.27	mg/dl	0 - 1.0 mg/dl
S. Bilirubin (Direct)	: 0.13	mg/dl	0 - 0.25 mg/dl
S. Bilirubin (Indirect)	: 0.14	mg/dl	0 - 0.75 mg/dl
S.G.O.T	: 29.3	IU/L	5-40 IU/L
S.G.P.T	: 11.6	IU/L	5-40 IU/L
S. Alkaline Phosphatase	: 97.8	IU/L	37 - 147 IU/L
Total Proteins	: 7.6	g/dl	6.6 - 8.3 g/dl
S. Albumin	: 4.8	g/dl	3.5 - 5.0 g/dl
S. Globulin	: 2.8	g/dl	1.5 - 3 g/dl
A/G Ratio	: 1.7 : 1		0.90 - 2.00

Dr. Vandana G. Powar
M.B.B.S., D.C.P.
Reg No 63137



PATHOLOGIST

Vandana Powar
DR. VANDANA POWAR
M.B.B.S., D.C.P.

All Biochemistry Tests Done By Computerised Auto Analyser

HAEMATOLOGY | CLINICAL PATHOLOGY | BIOCHEMISTRY | SEROLOGY | MICROBIOLOGY | HISTOPATHOLOGY

24 Hours Emergency Service

Home Service Available

Dr. Vandana G. Powar M.B.B.S., D.C.P.
Consultant Pathologist



PARTH
PATHOLOGY LABORATORY
(Computerised)

- Shop No. 7, "Diwan Towers" Mangalwar Peth, Near Mirajkar Tikli, Opp. Nutan Marathi
High School, Kolhapur. Mob. 9158529408, 9422047480, 9921285167

PT.NAME : MR. ISHWAR SHIRADKAR
REF. BY : DR. MEDIWHEEL LIFE INS

DATE : 26/11/2022
AGE : 31 Yrs. SEX : M
PT.NO. : 201 261122

REPORT ON % GLYCOHAEMOGLOBIN OF BLOOD

% Glycohaemoglobin of blood : 5.1 %
Estimated mean blood glucose : 100.3 mg/dl

(Reference For Guideline)

- < 6.0 - Normal
- 6.0 - 7.0 % - Good Control
- 7.0 - 8.0 % - Fair Control
- 8.0-10.0% - Unsatisfactory control
- >10.0% - Poor control

Dr. Vandana G. Powar
M.B.B.S., D.C.P.
Reg. No. 68137

PATHOLOGIST

DR. VANDANA POWAR
M.B.B.S., D.C.P.



All Biochemistry Tests Done By Computerised Auto Analyser

HAEMATOLOGY | CLINICAL PATHOLOGY | BIOCHEMISTRY | SEROLOGY | MICROBIOLOGY | HISTOPATHOLOGY

24 Hours Emergency Service

Home Service Available



Shop No. 7, "Diwan Towers" Mangalwar Peth, Near Mirajkar Tikli, Opp. Nutan Marathi High School, Kolhapur. Mob. 9158529408, 9422047480, 9921285167

PT. NAME : MR. ISHWAR SHIRADKAR
REF. BY : DR. MEDIWHEEL LIFE INS

DATE : 26/11/2022
AGE : 31 Yrs. SEX : M
PT. NO. : 201 261122

EXAMINATION OF URINE

Normal Range

PHYSICAL EXAMINATION

Quantity : 05 ml
Colour : Pale Yellow
Appearance : Clear
Deposit : Absent
Reaction (pH) : Acidic
Specific Gravity : 1.024

1.003 - 1.035

CHEMICAL EXAMINATION

Proteins : Absent
Glucose : Absent
Ketone Bodies : --
Bile Salts : Absent
Bile Pigments : Absent
Urobilinogen : --
Occult Blood : Absent

Absent
Absent

MICROSCOPIC EXAMINATION

Epithelial Cells : 1 - 2 /hpf
Pus Cells : 2 - 3 /hpf
Red Blood Cells : Absent /hpf
Casts : Absent
Crystals : Absent
Amorphous Deposits : Absent

OTHER FINDINGS

Yeast Cells : Absent
Trichomonas vaginalis : Absent
Bacteria : Absent
Mucus Threads : Absent
Spermatozoa : Absent

Dr. Vandana G. Powar
M.B.B.S., D.C.P.
Reg No. 54137



PATHOLOGIST

DR. VANDANA POWAR
M.B.B.S., D.C.P.

All Biochemistry Tests Done By Computerised Auto Analyser

HAEMATOLOGY | CLINICAL PATHOLOGY | BIOCHEMISTRY | SEROLOGY | MICROBIOLOGY | HISTOPATHOLOGY

24 Hours Emergency Service

Home Service Available

Dr. Vandana G. Powar **M.B.B.S., D.C.P.**
Consultant Pathologist



PARTH
PATHOLOGY LABORATORY
(Computerised)

Shop No. 7, "Diwan Towers" Mangalwar Peth, Near Mirajkar Tikti, Opp. Nutan Marathi High School, Kolhapur. Mob. 9158529408, 9422047480, 9921285167

PATIENT NAME:- ISHWAR SHIRADKAR

AGE - 31/SEX-MALE

REFERANCE = MEDIWHEEL LIFE INS.

DATE - 26/11/2022

BIOCHEMISTRY

S. GAMMA.G.T : 23.0

NORMAL VALUE

10-50 mmol / L

Dr. Vandana G. Powar
M.B.B.S., D.C.P.
Reg No 68137



PATHOLOGIST

Vandana
DR. VANDANA POWAR
M.B.B.S., D.C.P.

All Biochemistry Tests Done By Computerised Auto Analyser

HAEMATOLOGY | CLINICAL PATHOLOGY | BIOCHEMISTRY | SEROLOGY | MICROBIOLOGY | HISTOPATHOLOGY

24 Hours Emergency Service

Home Service Available

Dr. Vandana G. Powar M.B.B.S., D.C.P.
Consultant Pathologist



PARTH
PATHOLOGY LABORATORY
(Computerised)

Shop No. 7, "Diwan Towers" Mangalwar Peth, Near Mirajkar Tikli, Opp. Nutan Marathi
High School, Kolhapur. Mob. 9158529408, 9422047480, 9921285167

26 / 11 / 2022

THE ECG OF CLIENT – ISHWAR SHIRADKAR

IS WITHIN NORMAL LIMIT

NO ABNORMAL FINDINGS ARE DETECTED

Dr. Vandana G. Powar
M.B.B.S., D.C.P.
Reg No 68137

PATHOLOGIST



Vandana
DR. VANDANA POWAR
M.B.B.S., D.C.P.

All Biochemistry Tests Done By Computerised Auto Analyser

HAEMATOLOGY | CLINICAL PATHOLOGY | BIOCHEMISTRY | SEROLOGY | MICROBIOLOGY | HISTOPATHOLOGY

24 Hours Emergency Service

Home Service Available

nest

Ishwar Shirodkar

Gender / Age 81 Male

Date & Time 25 NOV, 2022 5:15 AM

12 lead simultaneous EC

Heart Rate	68 bpm	QT	360.29 ms
QRS	151.71 ms	PR	142.0 ms
ST	80.67 ms	QTc	376.29 ms

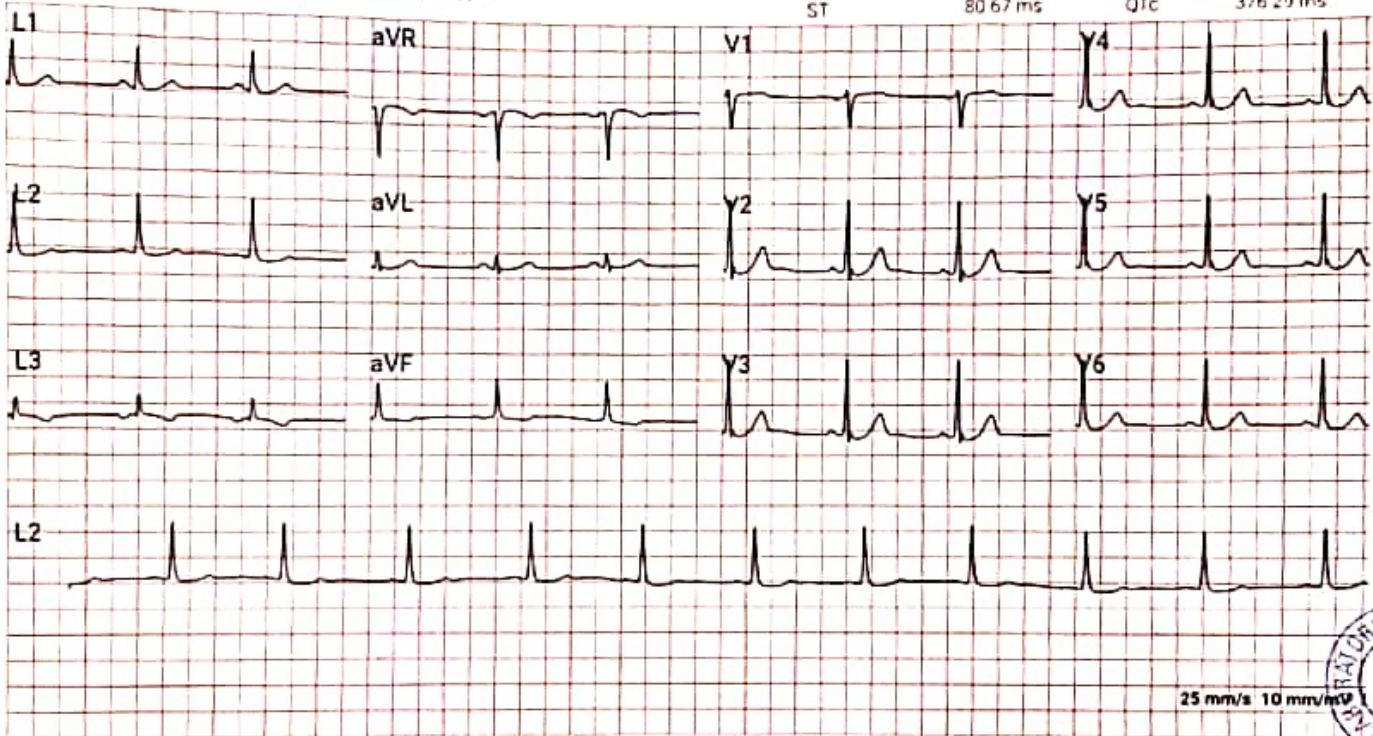

25 mm/s 10 mm/mV



Comments: Normal.

Reported By:

Dr. Vandana G. Power
MBBS, DCF
Reg No 68137

Dr. CHANTANI DALVI KAD. MBBS. MVOREMAR. KOLHAPUR. MAHARASHTRA. 401 94110 70055

ISHWAR A. SHIRADKAR, 31Y DR. VAID
Sex: Male
DOB:
ID: PAT001837

Acq. Date: 26/11/2022
Acq. Time: 09:53:32
Exp. Index: 1852

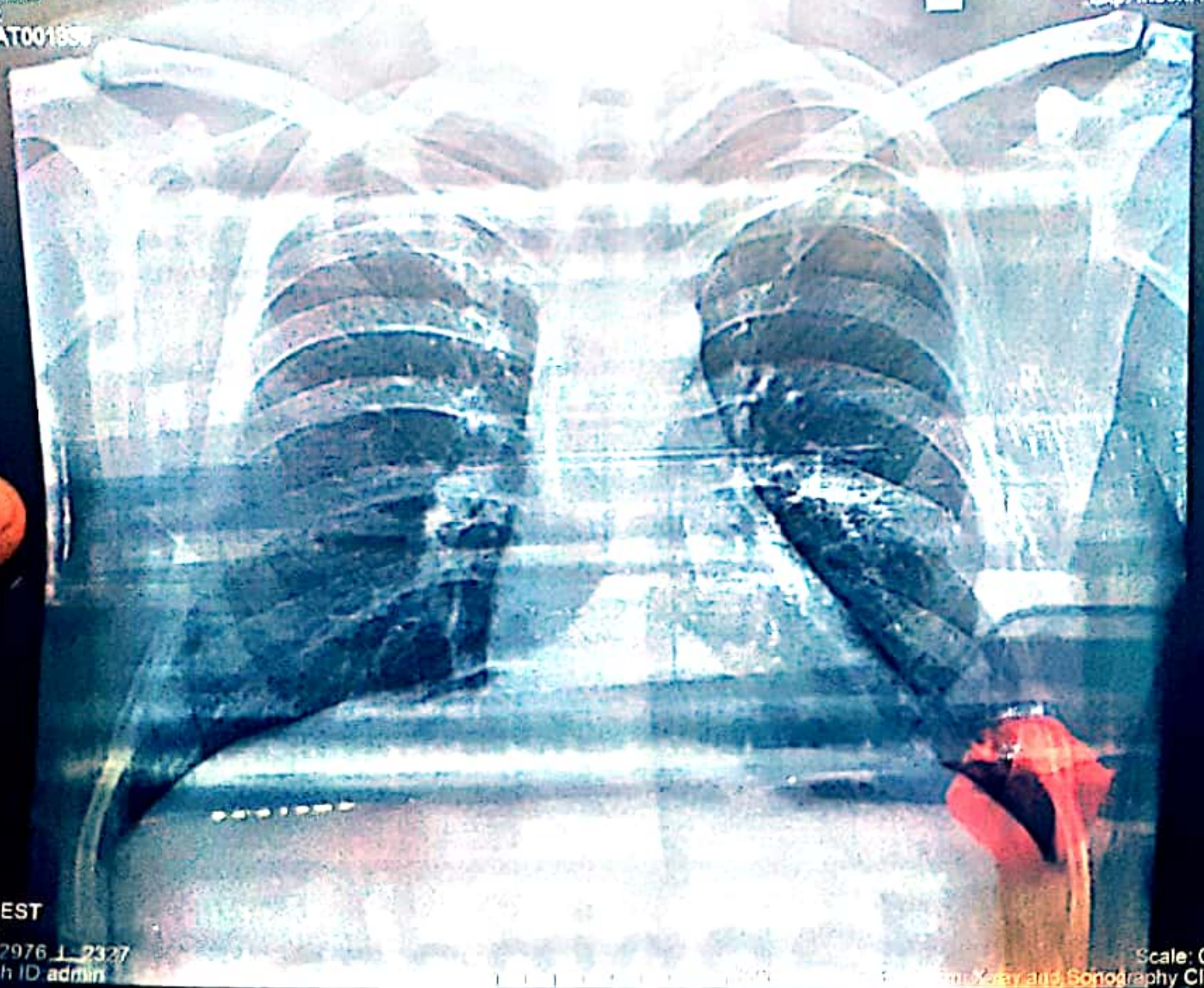

8cm

CHEST
PA
W 2976 L 2327
Tech ID admin

Scale: 0.55

Dr. Yash and Sonography Clinic

MAHALAXMI X-RAY AND SONOGRAPHY CLINIC

Eagle Pride, Below Shamrao Vitthal Bank, Mirajkar Tikti, Kolhapur. Ph. : 2542012

Dr. Vishram Mehta, M. D.

November 26, 2022

Name : Mr. Ishwar Annasaheb Shiradkar.

M / 31 yrs.

Ref. by : Dr. Vandana Powar

Ultrasonography of Abdomen: [documented]
(Difficult examination due to bowel gas and obesity)

LIVER: is normal in size with *increased hepatic echogenecity s/o fatty liver*. The intrahepatic biliary radicles are normal.

GALL BLADDER: shows normal size, wall and lumen.

PORTA HEPATIS: The portal vein and the common ducts are normal in caliber.

PANCREAS: is not well seen due to bowel gas.

SPLEEN: shows normal in size with normal texture.

KIDNEYS: The left kidney shows normal size, position, contour & echotexture.
The right kidney is relatively small. There is no hydronephrosis or calculi on either side.

The right kidney measures 91 x 45 mm and the left measures 122 x 52 mm.

The ureters are not dilated.

The abdominal aorta, the I.V.C. and the pre and para aortic regions are not well seen due to bowel gas. There is no ascites. No abnormal bowel could be seen.

URINARY BLADDER shows normal wall and lumen.

Impression: 1. Fatty changes in the liver.
2. Small sized right kidney - ? congenital.

X-Ray Chest, P.A. view :

The lung fields are normal. The lung markings are normal.

The hilar shadows are normal. The mediastinum and the pulmonary vascularity are normal.

The domes and the angles of diaphragm show no abnormality.

Impression : No significant abnormality detected.

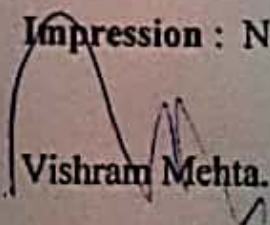
Vishram Mehta.

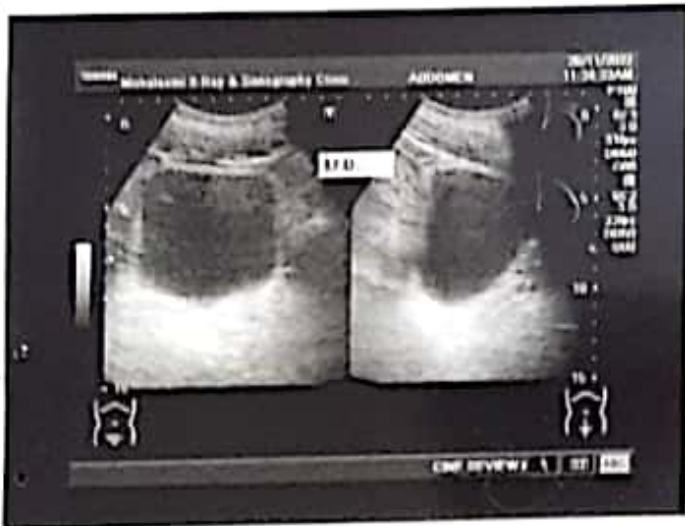



 GPS Map Camera

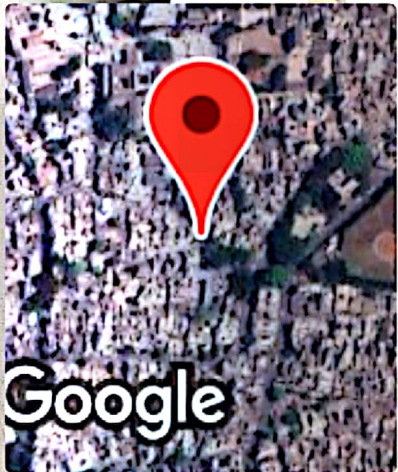

Kolhapur, Maharashtra, India
Rajghat Rd, Mangalwar Peth, C Ward, Kolhapur,
Maharashtra 416002, India
Lat 16.692819°
Long 74.224288°
26/11/22 08:32 AM GMT +05:30