

idc. ashiyana <idcashiyana@gmail.com>

Fwd: Health Check up Booking Confirmed Request(bobS45358),Package Code-PKG10000237, Beneficiary Code-78677

1 message

anurag sri <anurag.idc@gmail.com>
To: "idc. ashiyana" <idcashiyana@gmail.com>

Tue, Aug 29, 2023 at 6:18 PM

Pack Code: 2640

----- Forwarded message -----

From: **Mediwheel** <wellness@mediwheel.in>

Date: Tue, Aug 29, 2023 at 12:17 PM

Subject: Health Check up Booking Confirmed Request(bobS45358),Package Code-PKG10000237, Beneficiary Code-78677

To: <anurag.idc@gmail.com>

Cc: <customercare@mediwheel.in>

**Mediwheel**
...Your wellness partner

011-41195959

Email:wellness@mediwheel.in

Hi **Chandan Healthcare Limited**,Diagnostic/Hospital Location :M-214/215 Sec G LDA Colony Near Power House Chauraha
Kanpur road, City: Lucknow

We have received the confirmation for the following booking .

Beneficiary Name : PKG10000237**Beneficiary Name** : Kesh Kumari singh**Member Age** : 50**Member Gender** : Female**Member Relation** : Spouse**Package Name** : Medi-Wheel Full Body Health Checkup Female Above 40**Location** : LUCKNOW, Uttar Pradesh-226005**Contact Details** : 9415791441**Booking Date** : 29-08-2023**Appointment Date** : 03-09-2023**Instructions to undergo Health Check:**

1. Please ensure you are on complete fasting for 10-To-12-Hours prior to check.
2. During fasting time do not take any kind of medication, alcohol, cigarettes, tobacco or any other liquids (except Water) in the morning.
3. Bring urine sample in a container if possible (containers are available at the Health Check centre).
4. Please bring all your medical prescriptions and previous health medical records with you.
5. Kindly inform the health check reception in case if you have a history of diabetes and cardiac problems.

For Women:

1. Pregnant Women or those suspecting are advised not to undergo any X-Ray test.





भारत सरकार
GOVERNMENT OF INDIA



केश कुमारी सिंह
Kesh Kumari Singh
जन्म तिथि / DOB : 15/12/1971
महिला / FEMALE

केश कुमारी सिंह



6999 8494 1620



मेरा आधार मेरी पहचान



Age / Gender: 51/Female
Patient ID: CDCA0176132324
Date and Time: 3rd Sep 23 11:03 AM
Patient Name: Mrs. KESH KUMARI SINGH

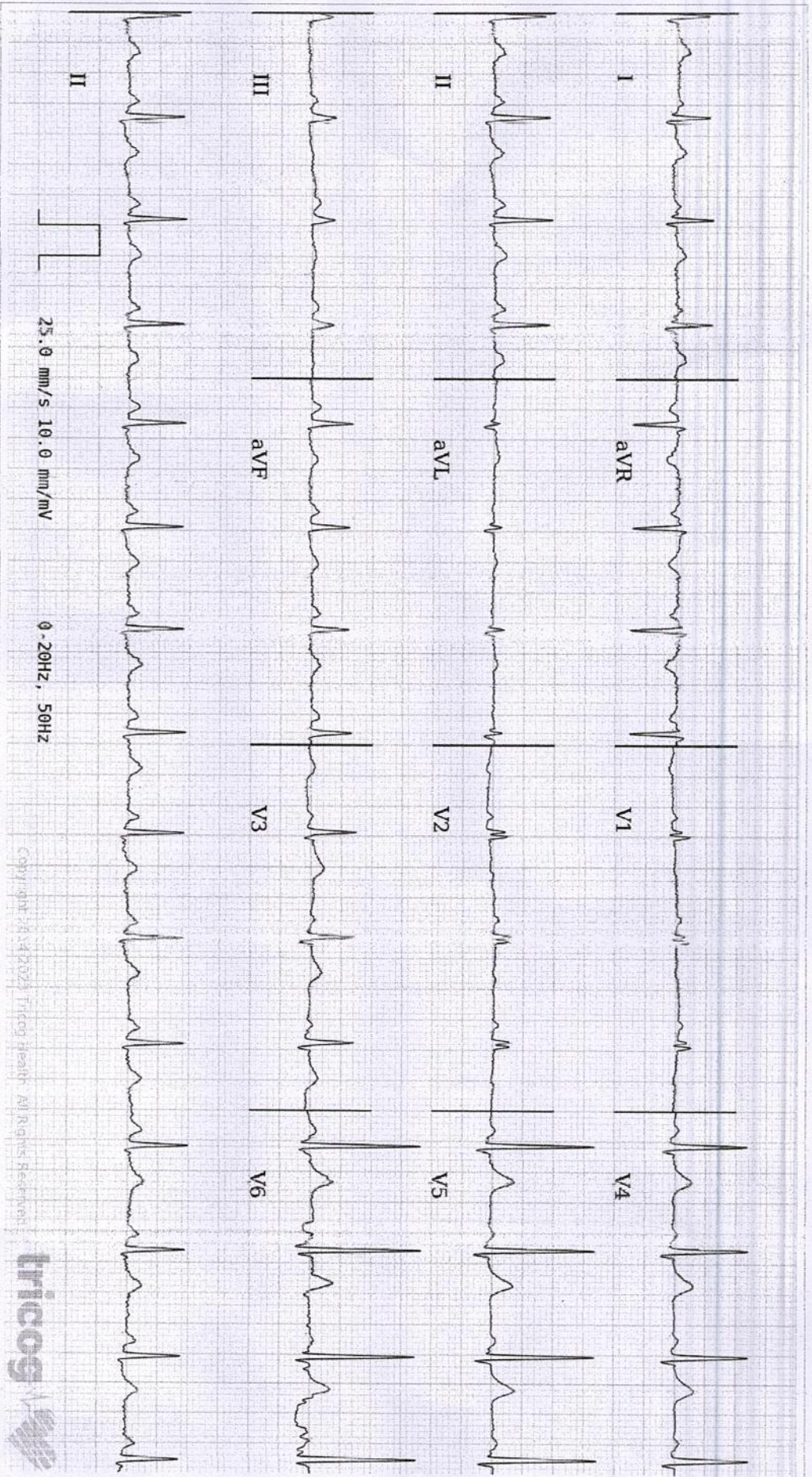

ECG Within Normal Limits: Sinus Rhythm. rsr' Pattern in V1, V2. Please correlate clinically.

AUTHORIZED BY

REPORTED BY

Dr. Charit
MD, DM: Cardiology
63382

Dr. Sarnajit George



CHANDAN DIAGNOSTIC CENTRE

Add: M-214/215, Sec G Lda Colony Near Power House Chauraha Kanpur Road
Ph: 9235432707,
CIN : U85110DL2003PLC308206



Patient Name	: Mrs.KESH KUMARI SINGH	Registered On	: 03/Sep/2023 09:40:29
Age/Gender	: 51 Y 8 M 18 D /F	Collected	: 03/Sep/2023 09:50:45
UHID/MR NO	: CDCA.0000114391	Received	: 03/Sep/2023 11:29:39
Visit ID	: CDCA0176132324	Reported	: 03/Sep/2023 15:29:24
Ref Doctor	: Dr.Mediwheel - Arcofemi Health Care Ltd.	Status	: Final Report

DEPARTMENT OF HAEMATOLOGY

MEDIWHEEL BANK OF BARODA FEMALE ABOVE 40 YRS

Test Name	Result	Unit	Bio. Ref. Interval	Method
-----------	--------	------	--------------------	--------

Blood Group (ABO & Rh typing) * , Blood

Blood Group	O			ERYTHROCYTE MAGNETIZED TECHNOLOGY / TUBE AGGLUTINA
Rh (Anti-D)	POSITIVE			ERYTHROCYTE MAGNETIZED TECHNOLOGY / TUBE AGGLUTINA

Complete Blood Count (CBC) * , Whole Blood

Haemoglobin	11.50	g/dl	1 Day- 14.5-22.5 g/dl 1 Wk- 13.5-19.5 g/dl 1 Mo- 10.0-18.0 g/dl 3-6 Mo- 9.5-13.5 g/dl 0.5-2 Yr- 10.5-13.5 g/dl 2-6 Yr- 11.5-15.5 g/dl 6-12 Yr- 11.5-15.5 g/dl 12-18 Yr 13.0-16.0 g/dl Male- 13.5-17.5 g/dl Female- 12.0-15.5 g/dl	
TLC (WBC)	6,200.00	/Cu mm	4000-10000	ELECTRONIC IMPEDANCE
<u>DLC</u>				
Polymorphs (Neutrophils)	68.00	%	55-70	ELECTRONIC IMPEDANCE
Lymphocytes	26.00	%	25-40	ELECTRONIC IMPEDANCE
Monocytes	4.00	%	3-5	ELECTRONIC IMPEDANCE
Eosinophils	2.00	%	1-6	ELECTRONIC IMPEDANCE
Basophils	0.00	%	<1	ELECTRONIC IMPEDANCE
<u>ESR</u>				
Observed	28.00	Mm for 1st hr.		
Corrected	16.00	Mm for 1st hr.	<20	
PCV (HCT)	34.00	%	40-54	
Platelet count				
Platelet Count	1.6	LACS/cu mm	1.5-4.0	ELECTRONIC IMPEDANCE/MICROSCOPIC
PDW (Platelet Distribution width)	16.00	fL	9-17	ELECTRONIC IMPEDANCE
P-LCR (Platelet Large Cell Ratio)	56.10	%	35-60	ELECTRONIC IMPEDANCE





CHANDAN DIAGNOSTIC CENTRE

Add: M-214/215, Sec G Lda Colony Near Power House Chauraha Kanpur Road
Ph: 9235432707,
CIN : U85110DL2003PLC308206



Patient Name	: Mrs.KESH KUMARI SINGH	Registered On	: 03/Sep/2023 09:40:29
Age/Gender	: 51 Y 8 M 18 D /F	Collected	: 03/Sep/2023 09:50:45
UHID/MR NO	: CDCA.0000114391	Received	: 03/Sep/2023 11:29:39
Visit ID	: CDCA0176132324	Reported	: 03/Sep/2023 15:29:24
Ref Doctor	: Dr.Mediwheel - Arcofemi Health Care Ltd.	Status	: Final Report

DEPARTMENT OF HAEMATOLOGY

MEDIWHEEL BANK OF BARODA FEMALE ABOVE 40 YRS

Test Name	Result	Unit	Bio. Ref. Interval	Method
PCT (Platelet Hematocrit)	0.23	%	0.108-0.282	ELECTRONIC IMPEDANCE
MPV (Mean Platelet Volume)	14.30	fL	6.5-12.0	ELECTRONIC IMPEDANCE
RBCCount				
RBC Count	3.80	Mill./cu mm	3.7-5.0	ELECTRONIC IMPEDANCE
Blood Indices (MCV, MCH, MCHC)				
MCV	89.47	fl	80-100	CALCULATED PARAMETER
MCH	30.26	pg	28-35	CALCULATED PARAMETER
MCHC	33.82	%	30-38	CALCULATED PARAMETER
RDW-CV	12.70	%	11-16	ELECTRONIC IMPEDANCE
RDW-SD	43.90	fL	35-60	ELECTRONIC IMPEDANCE
Absolute Neutrophils Count	4,216.00	/cu mm	3000-7000	
Absolute Eosinophils Count (AEC)	124.00	/cu mm	40-440	

Dr. R.K. Khanna
(MBBS,DCP)





CHANDAN DIAGNOSTIC CENTRE

Add: M-214/215, Sec G Lda Colony Near Power House Chauraha Kanpur Road
Ph: 9235432707,
CIN : U85110DL2003PLC308206



Patient Name	: Mrs.KESH KUMARI SINGH	Registered On	: 03/Sep/2023 09:40:29
Age/Gender	: 51 Y 8 M 18 D /F	Collected	: 03/Sep/2023 09:50:45
UHID/MR NO	: CDCA.0000114391	Received	: 03/Sep/2023 12:15:14
Visit ID	: CDCA0176132324	Reported	: 03/Sep/2023 12:58:09
Ref Doctor	: Dr.Mediwheel - Arcofemi Health Care Ltd.	Status	: Final Report

DEPARTMENT OF BIOCHEMISTRY

MEDIWHEEL BANK OF BARODA FEMALE ABOVE 40 YRS

Test Name	Result	Unit	Bio. Ref. Interval	Method
-----------	--------	------	--------------------	--------

GLUCOSE FASTING * , Plasma

Glucose Fasting	113.40	mg/dl	< 100 Normal 100-125 Pre-diabetes ≥ 126 Diabetes	GOD POD
-----------------	--------	-------	--	---------

Interpretation:

- Kindly correlate clinically with intake of hypoglycemic agents, drug dosage variations and other drug interactions.
- A negative test result only shows that the person does not have diabetes at the time of testing. It does not mean that the person will never get diabetes in future, which is why an Annual Health Check up is essential.
- I.G.T = Impaired Glucose Tolerance.

Dr. R.K. Khanna
(MBBS,DCP)





CHANDAN DIAGNOSTIC CENTRE

Add: M-214/215, Sec G Lda Colony Near Power House Chauraha Kanpur Road
Ph: 9235432707,
CIN : U85110DL2003PLC308206



Patient Name	: Mrs.KESH KUMARI SINGH	Registered On	: 03/Sep/2023 09:40:30
Age/Gender	: 51 Y 8 M 18 D /F	Collected	: 03/Sep/2023 09:50:45
UHID/MR NO	: CDCA.0000114391	Received	: 03/Sep/2023 14:52:32
Visit ID	: CDCA0176132324	Reported	: 03/Sep/2023 17:24:38
Ref Doctor	: Dr.Mediwheel - Arcofemi Health Care Ltd.	Status	: Final Report

DEPARTMENT OF BIOCHEMISTRY

MEDIWHEEL BANK OF BARODA FEMALE ABOVE 40 YRS

Test Name	Result	Unit	Bio. Ref. Interval	Method
-----------	--------	------	--------------------	--------

GLYCOSYLATED HAEMOGLOBIN (HbA1C) ** , EDTA BLOOD

Glycosylated Haemoglobin (HbA1c)	5.60	% NGSP		HPLC (NGSP)
Glycosylated Haemoglobin (HbA1c)	38.00	mmol/mol/IFCC		
Estimated Average Glucose (eAG)	114	mg/dl		

Interpretation:

NOTE:-

- eAG is directly related to A1c.
- An A1c of 7% -the goal for most people with diabetes-is the equivalent of an eAG of 154 mg/dl.
- eAG may help facilitate a better understanding of actual daily control helping you and your health care provider to make necessary changes to your diet and physical activity to improve overall diabetes management.

The following ranges may be used for interpretation of results. However, factors such as duration of diabetes, adherence to therapy and the age of the patient should also be considered in assessing the degree of blood glucose control.

Haemoglobin A1C (%)NGSP	mmol/mol / IFCC Unit	eAG (mg/dl)	Degree of Glucose Control Unit
> 8	>63.9	>183	Action Suggested*
7-8	53.0 -63.9	154-183	Fair Control
< 7	<63.9	<154	Goal**
6-7	42.1 -63.9	126-154	Near-normal glycemia
< 6%	<42.1	<126	Non-diabetic level

*High risk of developing long term complications such as Retinopathy, Nephropathy, Neuropathy, Cardiopathy, etc.

**Some danger of hypoglycemic reaction in Type 1diabetics. Some glucose intolerant individuals and "subclinical" diabetics may demonstrate HbA1C levels in this area.

N.B. : Test carried out on Automated VARIANT II TURBO HPLC Analyser.

Clinical Implications:

*Values are frequently increased in persons with poorly controlled or newly diagnosed diabetes.

*With optimal control, the HbA 1c moves toward normal levels.

*A diabetic patient who recently comes under good control may still show higher concentrations of glycosylated hemoglobin. This level declines gradually over several months as nearly normal glycosylated *Increases in glycosylated hemoglobin occur in the following non-diabetic conditions: a. Iron-deficiency anemia b. Splenectomy





CHANDAN DIAGNOSTIC CENTRE

Add: M-214/215, Sec G Lda Colony Near Power House Chauraha Kanpur Road
Ph: 9235432707,
CIN : U85110DL2003PLC308206



Patient Name	: Mrs.KESH KUMARI SINGH	Registered On	: 03/Sep/2023 09:40:30
Age/Gender	: 51 Y 8 M 18 D /F	Collected	: 03/Sep/2023 09:50:45
UHID/MR NO	: CDCA.0000114391	Received	: 03/Sep/2023 14:52:32
Visit ID	: CDCA0176132324	Reported	: 03/Sep/2023 17:24:38
Ref Doctor	: Dr.Mediwheel - Arcofemi Health Care Ltd.	Status	: Final Report

DEPARTMENT OF BIOCHEMISTRY

MEDIWHEEL BANK OF BARODA FEMALE ABOVE 40 YRS

Test Name	Result	Unit	Bio. Ref. Interval	Method
-----------	--------	------	--------------------	--------

c. Alcohol toxicity d. Lead toxicity

*Decreases in A 1c occur in the following non-diabetic conditions: a. Hemolytic anemia b. chronic blood loss

*Pregnancy d. chronic renal failure. Interfering Factors:

*Presence of Hb F and H causes falsely elevated values. 2. Presence of Hb S, C, E, D, G, and Lepore (autosomal recessive mutation resulting in a hemoglobinopathy) causes falsely decreased values.



Dr. Anupam Singh (MBBS MD Pathology)





CHANDAN DIAGNOSTIC CENTRE

Add: M-214/215, Sec G Lda Colony Near Power House Chauraha Kanpur Road
Ph: 9235432707,
CIN : U85110DL2003PLC308206



Patient Name	: Mrs.KESH KUMARI SINGH	Registered On	: 03/Sep/2023 09:40:30
Age/Gender	: 51 Y 8 M 18 D /F	Collected	: 03/Sep/2023 09:50:45
UHID/MR NO	: CDCA.0000114391	Received	: 03/Sep/2023 11:47:00
Visit ID	: CDCA0176132324	Reported	: 03/Sep/2023 17:08:26
Ref Doctor	: Dr.Mediwheel - Arcofemi Health Care Ltd.	Status	: Final Report

DEPARTMENT OF BIOCHEMISTRY

MEDIWHEEL BANK OF BARODA FEMALE ABOVE 40 YRS

Test Name	Result	Unit	Bio. Ref. Interval	Method
BUN (Blood Urea Nitrogen) * <i>Sample:Serum</i>	11.21	mg/dL	7.0-23.0	CALCULATED
Creatinine * <i>Sample:Serum</i>	1.00	mg/dl	Serum 0.5-1.2 Spot Urine-Male- 20-275 Female-20-320	MODIFIED JAFFES
Uric Acid * <i>Sample:Serum</i>	5.56	mg/dl	2.5-6.0	URICASE
LFT (WITH GAMMA GT) * , Serum				
SGOT / Aspartate Aminotransferase (AST)	23.00	U/L	< 35	IFCC WITHOUT P5P
SGPT / Alanine Aminotransferase (ALT)	13.30	U/L	< 40	IFCC WITHOUT P5P
Gamma GT (GGT)	22.20	IU/L	11-50	OPTIMIZED SZAIZING
Protein	7.69	gm/dl	6.2-8.0	BIURET
Albumin	4.41	gm/dl	3.4-5.4	B.C.G.
Globulin	3.28	gm/dl	1.8-3.6	CALCULATED
A:G Ratio	1.34		1.1-2.0	CALCULATED
Alkaline Phosphatase (Total)	146.31	U/L	42.0-165.0	IFCC METHOD
Bilirubin (Total)	0.36	mg/dl	0.3-1.2	JENDRASSIK & GROF
Bilirubin (Direct)	0.10	mg/dl	< 0.30	JENDRASSIK & GROF
Bilirubin (Indirect)	0.26	mg/dl	< 0.8	JENDRASSIK & GROF
LIPID PROFILE (MINI) * , Serum				
Cholesterol (Total)	137.60	mg/dl	<200 Desirable 200-239 Borderline High > 240 High	CHOD-PAP
HDL Cholesterol (Good Cholesterol)	41.10	mg/dl	30-70	DIRECT ENZYMATIC
LDL Cholesterol (Bad Cholesterol)	78	mg/dl	< 100 Optimal 100-129 Nr. Optimal/Above Optimal 130-159 Borderline High 160-189 High > 190 Very High	CALCULATED
VLDL	18.22	mg/dl	10-33	CALCULATED
Triglycerides	91.11	mg/dl	< 150 Normal 150-199 Borderline High 200-499 High >500 Very High	GPO-PAP





CHANDAN DIAGNOSTIC CENTRE

Add: M-214/215, Sec G Lda Colony Near Power House Chauraha Kanpur Road
Ph: 9235432707,
CIN : U85110DL2003PLC308206



Patient Name	: Mrs.KESH KUMARI SINGH	Registered On	: 03/Sep/2023 09:40:30
Age/Gender	: 51 Y 8 M 18 D /F	Collected	: 03/Sep/2023 09:50:45
UHID/MR NO	: CDCA.0000114391	Received	: 03/Sep/2023 11:47:00
Visit ID	: CDCA0176132324	Reported	: 03/Sep/2023 17:08:26
Ref Doctor	: Dr.Mediwheel - Arcofemi Health Care Ltd.	Status	: Final Report

DEPARTMENT OF BIOCHEMISTRY

MEDIWHEEL BANK OF BARODA FEMALE ABOVE 40 YRS

Test Name	Result	Unit	Bio. Ref. Interval	Method
-----------	--------	------	--------------------	--------



Dr. R.K. Khanna
(MBBS,DCP)





CHANDAN DIAGNOSTIC CENTRE

Add: M-214/215, Sec G Lda Colony Near Power House Chauraha Kanpur Road
Ph: 9235432707,
CIN : U85110DL2003PLC308206



Patient Name	: Mrs.KESH KUMARI SINGH	Registered On	: 03/Sep/2023 09:40:30
Age/Gender	: 51 Y 8 M 18 D /F	Collected	: 03/Sep/2023 16:11:28
UHID/MR NO	: CDCA.0000114391	Received	: 03/Sep/2023 17:01:54
Visit ID	: CDCA0176132324	Reported	: 03/Sep/2023 18:45:21
Ref Doctor	: Dr.Mediwheel - Arcofemi Health Care Ltd.	Status	: Final Report

DEPARTMENT OF CLINICAL PATHOLOGY

MEDIWHEEL BANK OF BARODA FEMALE ABOVE 40 YRS

Test Name	Result	Unit	Bio. Ref. Interval	Method
-----------	--------	------	--------------------	--------

URINE EXAMINATION, ROUTINE* , Urine

Color	PALE YELLOW			
Specific Gravity	1.015			
Reaction PH	Acidic (5.0)			DIPSTICK
Protein	ABSENT	mg %	< 10 Absent 10-40 (+) 40-200 (++) 200-500 (+++) > 500 (++++)	DIPSTICK
Sugar	ABSENT	gms%	< 0.5 (+) 0.5-1.0 (++) 1-2 (+++) > 2 (++++)	DIPSTICK
Ketone	ABSENT	mg/dl	0.1-3.0	BIOCHEMISTRY
Bile Salts	ABSENT			
Bile Pigments	ABSENT			
Urobilinogen(1:20 dilution)	ABSENT			
Microscopic Examination:				
Epithelial cells	OCCASIONAL			MICROSCOPIC EXAMINATION
Pus cells	OCCASIONAL			
RBCs	ABSENT			MICROSCOPIC EXAMINATION
Cast	ABSENT			
Crystals	ABSENT			MICROSCOPIC EXAMINATION
Others	ABSENT			

SUGAR, FASTING STAGE* , Urine

Sugar, Fasting stage	ABSENT	gms%
----------------------	--------	------

Interpretation:

- (+) < 0.5
- (++) 0.5-1.0
- (+++) 1-2
- (++++) > 2





CHANDAN DIAGNOSTIC CENTRE

Add: M-214/215, Sec G Lda Colony Near Power House Chauraha Kanpur Road
Ph: 9235432707,
CIN : U85110DL2003PLC308206



Patient Name	: Mrs.KESH KUMARI SINGH	Registered On	: 03/Sep/2023 09:40:30
Age/Gender	: 51 Y 8 M 18 D /F	Collected	: 03/Sep/2023 16:11:28
UHID/MR NO	: CDCA.0000114391	Received	: 03/Sep/2023 17:01:54
Visit ID	: CDCA0176132324	Reported	: 03/Sep/2023 18:45:21
Ref Doctor	: Dr.Mediwheel - Arcofemi Health Care Ltd.	Status	: Final Report

DEPARTMENT OF CLINICAL PATHOLOGY

MEDIWHEEL BANK OF BARODA FEMALE ABOVE 40 YRS

Test Name	Result	Unit	Bio. Ref. Interval	Method
-----------	--------	------	--------------------	--------

SUGAR, PP STAGE* , Urine

Sugar, PP Stage	ABSENT
-----------------	--------

Interpretation:

- (+) < 0.5 gms%
- (++) 0.5-1.0 gms%
- (+++) 1-2 gms%
- (++++) > 2 gms%

Dr. R.K. Khanna
(MBBS,DCP)





CHANDAN DIAGNOSTIC CENTRE

Add: M-214/215, Sec G Lda Colony Near Power House Chauraha Kanpur Road
Ph: 9235432707,
CIN : U85110DL2003PLC308206



Patient Name	: Mrs.KESH KUMARI SINGH	Registered On	: 03/Sep/2023 09:40:30
Age/Gender	: 51 Y 8 M 18 D /F	Collected	: 03/Sep/2023 09:50:45
UHID/MR NO	: CDCA.0000114391	Received	: 03/Sep/2023 14:23:47
Visit ID	: CDCA0176132324	Reported	: 03/Sep/2023 17:52:03
Ref Doctor	: Dr.Mediwheel - Arcofemi Health Care Ltd.	Status	: Final Report

DEPARTMENT OF IMMUNOLOGY

MEDIWHEEL BANK OF BARODA FEMALE ABOVE 40 YRS

Test Name	Result	Unit	Bio. Ref. Interval	Method
-----------	--------	------	--------------------	--------

THYROID PROFILE - TOTAL ** , Serum

T3, Total (tri-iodothyronine)	198.85	ng/dl	84.61–201.7	CLIA
T4, Total (Thyroxine)	11.60	ug/dl	3.2-12.6	CLIA
TSH (Thyroid Stimulating Hormone)	0.210	μIU/mL	0.27 - 5.5	CLIA

Interpretation:

0.3-4.5	μIU/mL	First Trimester
0.5-4.6	μIU/mL	Second Trimester
0.8-5.2	μIU/mL	Third Trimester
0.5-8.9	μIU/mL	Adults 55-87 Years
0.7-27	μIU/mL	Premature 28-36 Week
2.3-13.2	μIU/mL	Cord Blood > 37Week
0.7-64	μIU/mL	Child(21 wk - 20 Yrs.)
1-39	μIU/mL	Child 0-4 Days
1.7-9.1	μIU/mL	Child 2-20 Week

- 1) Patients having low T3 and T4 levels but high TSH levels suffer from primary hypothyroidism, cretinism, juvenile myxedema or autoimmune disorders.
- 2) Patients having high T3 and T4 levels but low TSH levels suffer from Grave's disease, toxic adenoma or sub-acute thyroiditis.
- 3) Patients having either low or normal T3 and T4 levels but low TSH values suffer from iodine deficiency or secondary hypothyroidism.
- 4) Patients having high T3 and T4 levels but normal TSH levels may suffer from toxic multinodular goiter. This condition is mostly a symptomatic and may cause transient hyperthyroidism but no persistent symptoms.
- 5) Patients with high or normal T3 and T4 levels and low or normal TSH levels suffer either from T3 toxicosis or T4 toxicosis respectively.
- 6) In patients with non thyroidal illness abnormal test results are not necessarily indicative of thyroidism but may be due to adaptation to the catabolic state and may revert to normal when the patient recovers.
- 7) There are many drugs for eg. Glucocorticoids, Dopamine, Lithium, Iodides, Oral radiographic dyes, etc. which may affect the thyroid function tests.
- 8) Generally when total T3 and total T4 results are indecisive then Free T3 and Free T4 tests are recommended for further confirmation along with TSH levels.

Dr. Anupam Singh (MBBS MD Pathology)





CHANDAN DIAGNOSTIC CENTRE

Add: M-214/215, Sec G Lda Colony Near Power House Chauraha Kanpur Road
Ph: 9235432707,
CIN : U85110DL2003PLC308206



Patient Name	: Mrs.KESH KUMARI SINGH	Registered On	: 03/Sep/2023 09:40:31
Age/Gender	: 51 Y 8 M 18 D /F	Collected	: N/A
UHID/MR NO	: CDCA.0000114391	Received	: N/A
Visit ID	: CDCA0176132324	Reported	: 03/Sep/2023 14:40:44
Ref Doctor	: Dr.Mediwheel - Arcofemi Health Care Ltd.	Status	: Final Report

DEPARTMENT OF X-RAY

MEDIWHEEL BANK OF BARODA FEMALE ABOVE 40 YRS

X-RAY DIGITAL CHEST PA *

(300 mA COMPUTERISED UNIT SPOT FILM DEVICE)

CHEST P-A VIEW

- Soft tissue shadow appears normal.
- Bony cage is normal.
- Diaphragmatic shadows are normal on both sides.
- Costo-phrenic angles are bilaterally clear.
- Trachea is central in position.
- Cardiac size & contours are normal.
- Hilar shadows are normal.
- **Bilateral bronchovascular markings are prominent.**
- Pulmonary parenchyma did not reveal any significant lesion.

IMPRESSION

- **Bronchitis.**

Recommended: Clinical correlation.

Dr. Vandana Gupta
MBBS, DMRD, DNB





CHANDAN DIAGNOSTIC CENTRE

Add: M-214/215, Sec G Lda Colony Near Power House Chauraha Kanpur Road
Ph: 9235432707,
CIN : U85110DL2003PLC308206



Patient Name	: Mrs.KESH KUMARI SINGH	Registered On	: 03/Sep/2023 09:40:31
Age/Gender	: 51 Y 8 M 18 D /F	Collected	: N/A
UHID/MR NO	: CDCA.0000114391	Received	: N/A
Visit ID	: CDCA0176132324	Reported	: 03/Sep/2023 13:59:13
Ref Doctor	: Dr.Mediwheel - Arcofemi Health Care Ltd.	Status	: Final Report

DEPARTMENT OF ULTRASOUND

MEDIWHEEL BANK OF BARODA FEMALE ABOVE 40 YRS

ULTRASOUND WHOLE ABDOMEN (UPPER & LOWER) *

LIVER

- The liver is normal in size, measuring 13.9 cm and has a normal homogenous echotexture. No focal lesion is seen.

PORTAL SYSTEM

- The intra hepatic portal channels are normal.
- Portal vein is normal at the porta.
- Porta hepatis is normal.

BILIARY SYSTEM

- The intra-hepatic biliary radicles are normal.
- Common duct is normal at the porta. (3.7 mm)
- Gall bladder is well distended with a mobile calculus, measuring 17.6 mm in the lumen. Wall is normal in thickness measuring upto 2.0 mm. Pericholecystic area is clear

PANCREAS

- The pancreas is normal in size and shape and has a normal homogenous echotexture.

RIGHT KIDNEY (10.2 x 3.0 cm)

- Right kidney is normal in size and shape and cortical echotexture.
- The collecting system is not dilated.
- The upper part of right ureter is normal.
- The vesicoureteric junction is normal.
- Corticomedullary demarcation is clear.
- Renal respiratory excursions are normal.

LEFT KIDNEY (9.8 x 4.3 cm)

- Left kidney is normal in size and shape and cortical echotexture.
- The collecting system is not dilated.
- The upper part of left ureter is normal.
- The vesicoureteric junction is normal.
- Corticomedullary demarcation is clear.
- Renal respiratory excursions are normal.

SPLEEN





CHANDAN DIAGNOSTIC CENTRE

Add: M-214/215, Sec G Lda Colony Near Power House Chauraha Kanpur Road
Ph: 9235432707,
CIN : U85110DL2003PLC308206



Patient Name	: Mrs.KESH KUMARI SINGH	Registered On	: 03/Sep/2023 09:40:31
Age/Gender	: 51 Y 8 M 18 D /F	Collected	: N/A
UHID/MR NO	: CDCA.0000114391	Received	: N/A
Visit ID	: CDCA0176132324	Reported	: 03/Sep/2023 13:59:13
Ref Doctor	: Dr.Mediwheel - Arcofemi Health Care Ltd.	Status	: Final Report

DEPARTMENT OF ULTRASOUND

MEDIWHEEL BANK OF BARODA FEMALE ABOVE 40 YRS

- The spleen is normal in size (9.0 cm) and has a homogenous echotexture.

ILIAC FOSSA

- Scan over the iliac fossae does not reveal any fluid collection or mass.

URINARY BLADDER

- The urinary bladder is normal. Bladder wall is normal in thickness and regular.

UTERUS

- The uterus is anteverted and anteflexed position and is normal in size measures 7.2 x 4.2 x 3.1 cm.
- It has a homogenous myometrial echotexture.
- The endometrium is seen in midline. (5.2 mm)
- Cervix is normal.

UTERINE ADNEXA

- Adnexa on both sides are normal.
- Right ovary measures 2.3 x 1.2 cm.
- Left ovary measures 2.0 x 1.5 cm.
- Both the ovaries are normal in size.

CUL-DE-SAC

- Pouch of Douglas is clear.

IMPRESSION

- Cholelithiasis without sonological evidence of cholecystitis.

Recommended: clinicopathological correlation.

Dr. Vandana Gupta
MBBS, DMRD, DNB





CHANDAN DIAGNOSTIC CENTRE

Add: M-214/215, Sec G Lda Colony Near Power House Chauraha Kanpur Road
Ph: 9235432707,
CIN : U85110DL2003PLC308206



Patient Name	: Mrs.KESH KUMARI SINGH	Registered On	: 03/Sep/2023 09:40:31
Age/Gender	: 51 Y 8 M 18 D /F	Collected	: N/A
UHID/MR NO	: CDCA.0000114391	Received	: N/A
Visit ID	: CDCA0176132324	Reported	: 03/Sep/2023 18:08:15
Ref Doctor	: Dr.Mediwheel - Arcofemi Health Care Ltd.	Status	: Final Report

DEPARTMENT OF TMT

MEDIWHEEL BANK OF BARODA FEMALE ABOVE 40 YRS

Tread Mill Test (TMT) *

2D ECHO & M-MODE EXAMINATION VALUES MITRAL VALVE STUDY

DE Excursion :	1.52	cm
E F Slope :	9.91	cm/s
EPSS :	1.16	cm
VALVE AREA (MVOA)	3.58	cm ²
PERIMETRY		
PHT :	3.63	Cm ²

AORTIC VALVES STUDY

Aortic Diam :	3.00	cm
LA Diam.	2.89	cm
AV Cusp.	0.97	cm

LEFT VENTRICLE

IVSD	0.80	Cm
LVIDD	4.29	Cm
LV PWD	0.88	Cm
IVSS	0.83	Cm
LVIDS	2.87	Cm
LV PWS	0.96	Cm
EDV	82	MI
ESV	31	MI

EJECTION FRACTION :	62 %	(60 ± 7 %)
SV (Teich)	51 ml	
SHORTENING FRACTION:	33 %	(30 ± 5 %)

RIGHT VENTRICLE

RVID: 2.06 cm.





CHANDAN DIAGNOSTIC CENTRE

Add: M-214/215, Sec G Lda Colony Near Power House Chauraha Kanpur Road
Ph: 9235432707,
CIN : U85110DL2003PLC308206



Patient Name	: Mrs.KESH KUMARI SINGH	Registered On	: 03/Sep/2023 09:40:31
Age/Gender	: 51 Y 8 M 18 D /F	Collected	: N/A
UHID/MR NO	: CDCA.0000114391	Received	: N/A
Visit ID	: CDCA0176132324	Reported	: 03/Sep/2023 18:08:15
Ref Doctor	: Dr.Mediwheel - Arcofemi Health Care Ltd.	Status	: Final Report

DEPARTMENT OF TMT

MEDIWHEEL BANK OF BARODA FEMALE ABOVE 40 YRS

DIMENSIONAL IMAGING

MITRAL VALVE:	Normal
AORTIC VALVE:	Normal
PULMONARY VALVE:	Normal
TRICUSPID VALVE:	Normal
INTER VENTRICULAR SEPTA :	Normal
INTERATRIAL SEPTUM :	Normal
INTRACARDIAC CLOT/ VEGETATION / MYXOMA :	Absent
LEFT ATRIUM :	Normal
LEFT VENTRICLE :	Normal
RIGHT VENTRICLE :	Normal
RIGHT ATRIUM :	Normal
PERICARDIUM :	Normal
OTHER:	Normal

COLOUR FLOW MAPPING

DOPPLER STUDY

	VELOCITY cm/s	PRESSURE GRADIENT	REGURGITATION
MITRAL FLOW	E: 85 cm/s A: 65 cm/s		
AORTIC FLOW	124 cm/s	Normal	
TRICUSPID FLOW	36 cm/s	Normal	
PULMONARY FLOW	72 cm/s	Normal	

SUMMARY OF FINDINGS AND ECHOCARDIOGRAPHY DIAGNOSIS

- LVEF – 62 %
- RWMA not seen.
- No Diastolic dysfunction.
- No MS/TS/AS/PS.
- No MR/TR/PR/AR.
- No pericardial effusion.
- No vegetation.

*** End Of Report ***

(**) Test Performed at Chandan Speciality Lab.

Result/s to Follow:

STOOL - ROUTINE EXAMINATION, GLUCOSE PP, ECG / EKG



Sudhanshu
DR_SUDHANSHU_VERMA

This report is not for medico legal purpose. If clinical correlation is not established, kindly repeat the test at no additional cost within seven days.

Facilities: Pathology, Bedside Sample Collection, Health Check-ups, Digital X-Ray, ECG (Bedside also), Allergy Testing, Test And Health Check-ups, Ultrasonography, Sonomammography, Bone Mineral Density (BMD), Doppler Studies, 2D Echo, CT Scan, MRI, Blood Bank, TMT, EEG, PFT, OPG, Endoscopy, Digital Mammography, Electromyography (EMG), Nerve Condition Velocity (NCV), Audiometry, Brainstem Evoked Response Audiometry (BERA), Colonoscopy, Ambulance Services, Online Booking Facilities for Diagnostics, Online Report Viewing *

365 Days Open *Facilities Available at Select Location





CHANDAN DIAGNOSTIC CENTRE

Add: M-214/215, Sec G Lda Colony Near Power House Chauraha Kanpur Road
Ph: 9235432707,
CIN : U85110DL2003PLC308206



Patient Name	: Mrs.KESH KUMARI SINGH	Registered On	: 03/Sep/2023 09:40AM
Age/Gender	: 51 Y 8 M 18 D /F	Collected	: 03/Sep/2023 05:15PM
UHID/MR NO	: CDCA.0000114391	Received	: 04/Sep/2023 10:21AM
Visit ID	: CDCA0176132324	Reported	: 04/Sep/2023 03:25PM
Ref Doctor	: Dr.Mediwheel - Arcofemi Health Care Ltd. -	Status	: Final Report
		Contract By	: MEDIWHEEL - ARCOFEMI HEALTH CARE LTD.[52610]CREDIT

DEPARTMENT OF CYTOLOGY

MEDIWHEEL BANK OF BARODA FEMALE ABOVE 40 YRS

SPECIMEN: PAP SMEAR

CYTOLOGY NO: 1928/23-24

GROSS: Two unstained smears received & stained by papanicolau's technique.

MICROSCOPIC: Smears show fair number of superficial & intermediate squamous epithelial cells all showing unremarkable cytology on background of fair number of neutrophils. No endocervical cells seen. No atypical cells seen.

IMPRESSION: SMEARS ARE NEGATIVE FOR INTRAEPITHELIAL LESION OR MALIGNANCY

*** End Of Report ***

(*) Test not done under NABL accredited Scope, (**) Test Performed at Chandan Speciality Lab.

Result/s to Follow:

STOOL, ROUTINE EXAMINATION, GLUCOSE PP, ECG / EKG

Dr. Surbhi Lahoti (M.D. Pathology)

Dr. Nirupma Lal
MD(Pathology)

This report is not for medico legal purpose. If clinical correlation is not established kindly repeat the test at no additional cost within seven days.

Facilities: Pathology, Bedside Sample Collection, Health Check-ups, Digital X-Ray, ECG (Bedside also), Allergy Testing, Online Booking Facilities for Diagnostics Test And Health Check-ups, Online Report Viewing, Ultrasonography, Sonomammography, Bone Mineral Density (BMD), Doppler Studies, 2S Echo, CT Scan, MRI, Blood Bank, TMT, EEG, PFT, OPG, Endoscopy, Digital Mammography, Electromyography (EMG), Nerve Conduction Velocity (NCV), Audiometry, Brainstem Evoked Response Audiometry (BERA), Colonoscopy, Ambulance Services*

365 Days Open

*Facilities Available at Selected Location



Customer Care No.: +91-9918300637 E-mail: customercare@chandan.co.in Web: www.chandan.co.in

Page 1 of 1
Home Sample Collection
1800-419-0002

Mar. 2018