

**Health Check up Booking Confirmed Request(bobE35056), Package Code-
PKG10000305, Beneficiary Code-62102**

Mediwheel <wellness@mediwheel.in>

Fri 24-03-2023 14:29

To: Vijay Sharma <VIJAY.SHARMA5@bankofbaroda.com>

Cc: customercare@mediwheel.in <customercare@mediwheel.in>

****सावधान: यह मेल बैंक डोमेन के बाहर से आया है. अगर आप प्रेषक को नहीं जानते तो मेल में दी गयी लिंक पर क्लिक ना करें या अटैचमेंट ना खोलें.**

****CAUTION: THIS MAIL IS ORIGINATED FROM OUTSIDE OF THE BANK'S DOMAIN. DO NOT CLICK ON LINKS OR OPEN ATTACHMENTS UNLESS YOU KNOW THE SENDER.**

011-41195959

Email:wellness@mediwheel.in

Dear **MR. SHARMA VIJAY**,

Please find the confirmation for following request.

Booking Date : 22-03-2023
Package Name : Arcofemi MediWheel Full Body Annual Plus Male Above 50 2D
ECHO (Metro)
Name of Diagnostic/Hospital : Calcutta Heart Research Centre
Address of Diagnostic/Hospital : 114B, Sarat Bose Rd, Dover Terrace, Bhowanipore, Kolkata - 700029
Contact Details : 022-49784859 , 022-49784947
City : Kolkata
State : West Bengal
Pincode : 700029
Appointment Date : 25-03-2023
Confirmation Status : Confirmed
Preferred Time : 08:00:AM
Comment : A

Instructions to undergo Health Check:

1. Please ensure you are on complete fasting for 10-To-12-Hours prior to check.
2. During fasting time do not take any kind of medication, alcohol, cigarettes, tobacco or any other liquids (except Water) in the morning.
3. Bring urine sample in a container if possible (containers are available at the Health Check centre).
4. Please bring all your medical prescriptions and previous health medical records with you.
5. Kindly inform the health check reception in case if you have a history of diabetes and cardiac problems.

For Women:

1. Pregnant Women or those suspecting are advised not to undergo any X-Ray test.

Pat Name : PUJA KUMARI SINGH
 Pat No :
 Born : 1.1.2010
 Age : 30 : F
 Sex :
 Height : : cm
 Weight : : kg
 BP : : mmHg
 Med :
 Rem :

Mo 01.JAN.00 00:28:26

HR: 63 BPM

Intervals:
 RR 952 ms
 P 112 ms
 PR 152 ms
 QRS 84 ms
 QT 374 ms
 QTc 386 ms

Axis: 71 °
 P 0 °
 QRS 58 °
 T 42 °

SINUS RHYTHM
 ST & T ABNORMALITY, CONSIDER RECENT
 INFERIOR MYOCARDIAL OR PERICARDIAL DAMAGE
 UNCONFIRMED REPORT
 5.62

25-3-23
 Dr. Shree Ballabh Nagori M.D.
 Regd. No. - 36968
 Cell No. : 7890078911

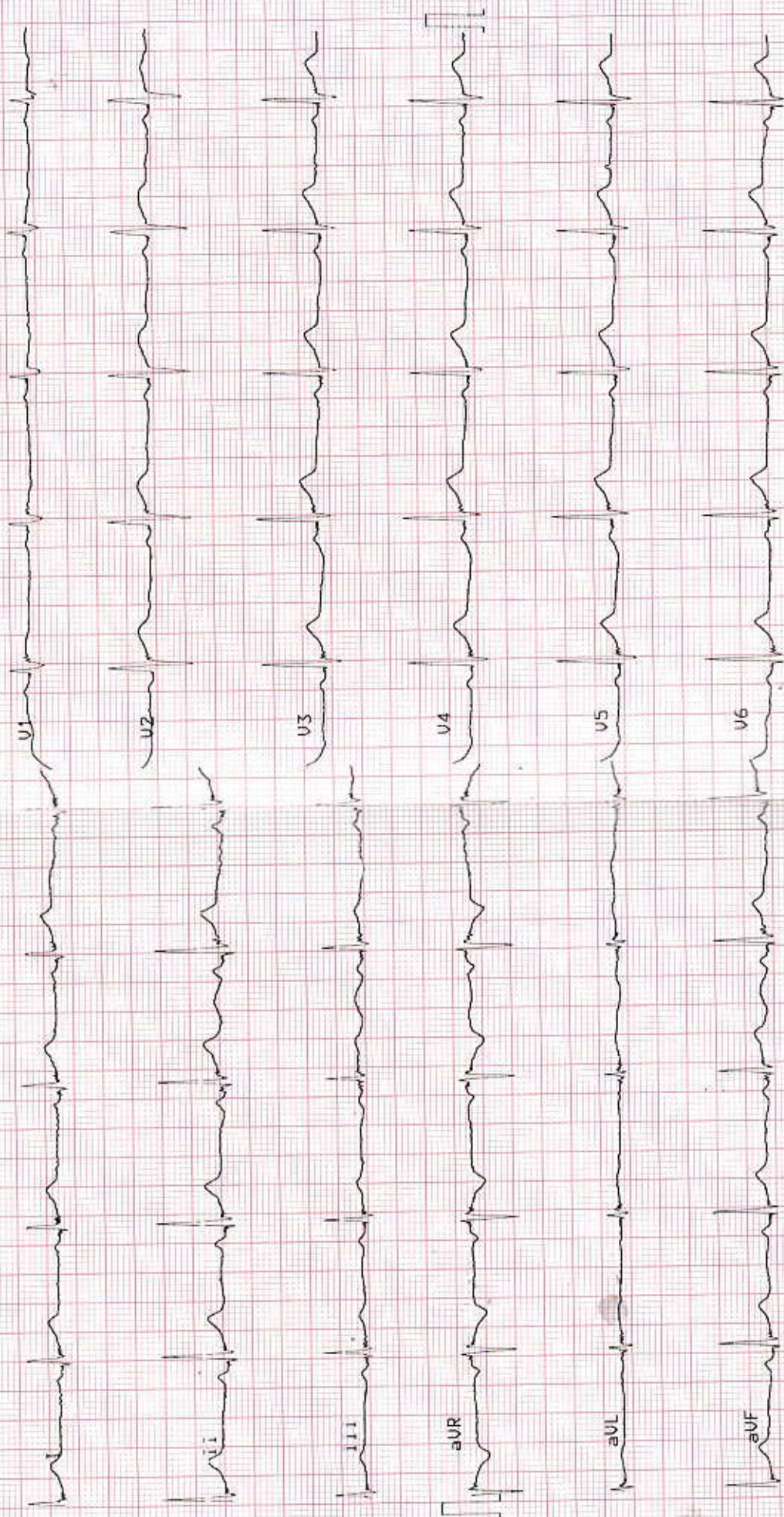



ALOKA MEDICARE PVT. LTD.

Formerly *Calcutta Heart Research Centre*

Website : www.alokamedicare.in, Email : mail@alokamedicare.in
CIN : U85110WB1992PTC055426

ACC. NO. : 2022-23/0024829 COLLECTION DATE : 25-03-2023 01:44 PM
 NAME : PUJA KUMARI SINGH REPORTING DATE : 25-03-2023 02:00 PM
 AGE / SEX : 30 Years / Female CENTER : APOLLO (ARCOFEMI HEALTH CARE)

2D, M-MODE ECHOCARDIOGRAM, COLOUR DOPPLER CONTINUOUS WAVE AND PULSE WAVE DOPPLER STUDIES

M.Mode Data Parameter	Test value	Normal range (Adult)	Unit	M.Mode Data Parameter	Test value	Normal range (Adult)	Unit
Aortic Root Diameter	27	20-40	Mm	EF slope	69	50-150	mm/sec
Aortic Cusp Opening	16	15-20	Mm	DE Amplitude	18	15-20	Mm
Left Atrial Diameter	28	20-40	mm	EPSS	04	01-10	mm
IV Septal thickness (diastole)	11	06-11	mm				
LV internal diameter (diastole)	38	35-56	mm	LV ejection fraction	68	55-75	%
LV Posterior wall thickness(diastole)	09	06-11	mm	Fraction shortening	38	20-45	%
LV internal diameter (systole)	24	24-42	mm	RV Internal Diameter		6-23	mm

Doppler Data Structure	Flow Velocity(m/Sec)	Pressure Gradient (mmHg)	Regurgitation in Grade
Mitral valve	E : 0.81 A : 0.61	2.69	1/4
Tricuspid Valve	0.85	2.89	0/4
Aortic Valve	1.33	7.09	0/4
Pulmonary Valve	1.23	6.14	0/4

IMPRESSION:

- **Left ventricle shows :**
 The cavity size & wall thickness are within normal limits.
 No regional wall motion abnormality.
 Good systolic function with LVEF – 68%
- Normal size LA, RV & RA. Good RV systolic function.
- Normal cardiac valves.
- No pulmonary arterial hypertension (PASP – 26 mmHg).
- No intra cardiac shunt / mass.
- No pericardial effusion.
- IVC normal measures 0.8 cm.
 ----- Please correlate clinically.

Bru
Dr. S.B.Nagori, MD
 Chief Cardiologist
 TYPED- DM

Identity of the patient not verified.

Disclaimer :- We regret typographical error; if any, please contact us for correction.

Dr. Aditya Verma, MD, DM
 Consultant Cardiologist
 CHECKED-RM *[Signature]*

H.O. & Lab :
 114-B, Sarat Bose Road, Kolkata-700 029, 78900 78966, 95200 95201

Other Clinics :
 169, G. T. Road (S), Shibpur, Near Aloka Cinema, Hwh - 002, 98368 12298
 2G, N. S. Road, Shantinagar Colony, Liluah, Hwh - 204, 9331317276



HEALTH FIRST
ISO 9001 : 2015



ALOKA MEDICARE PVT. LTD.

Formerly *Calcutta Heart Research Centre*

Website : www.alokamedicare.in, Email : mail@alokamedicare.in
CIN : U85110WB1992PTC055426

ACC. NO. : 2022-23/0024829 COLLECTION DATE : 25-03-2023 01:43 PM
NAME : PUJA KUMARI SINGH REPORTING DATE : 25-03-2023 02:03 PM
AGE / SEX : 30 Years / Female CENTER : APOLLO (ARCOFEMI HEALTH CARE)

REAL TIME ULTRASONOGRAPHY OF THE ABDOMEN & PELVIS REVEALED:

Liver: Is normal in size, its parenchyma presents homogenous echopattern. No hepatic focal lesions. No intrahepatic biliary duct dilatation.

CBD: Not dilated. (6 mm)

Portal vein: Normal in caliber. (8 mm)

Gall bladder: It is normally distended. The wall appears to be of normal thickness. No evidence of calculi or biliary mud in the visualized lumen.

Spleen: Is of normal size (102 mm) and uniform echopattern.

Pancreas: Normal sonographic appearance of the visualized parts. Aorta and IVC appears normal. No significant paraaortic lymphadenopathy.

Both kidneys: Are of normal size, shape with regular outline. No evidence of calculi, backpressure or cystic changes on both sides. Good corticomedullary differentiation and adequate parenchymal thickness.

Right kidney measures – 105 mm. Left kidney measures – 105 mm.
No evidence of free or loculated intraperitoneal or pelvic fluid collections.

Urinary bladder: Is normally distended with no masses or calculi. Visualized lumen appears clear.

Uterus: Normally sized (69 x 47 x 41) mm. Visualized parts show smooth surface & regular configuration. Visualized myometrium presents uniform echotexture, with no masses seen. ET – 5.8 mm.

Ovaries: Are of normal limits, with right ovary cystic appearance with no masses. Right ovary measures – (35 x 21) mm, left ovary measures – (29 x 21) mm.

IMPRESSION:

- **Cystic right ovary.**

-----**Clinical correlation & further investigation suggested.**

DR. M. NURUZZAMAN
MBBS, DMRD, MD
Consultant Radiologist

For diagnostic & legal purposes, this report should not be used in isolation, but in conjunction with clinical history & findings and other investigative modalities.

Typed -DM
Identity of the patient not verified.

Disclaimer :- We regret typographical error; if any, please contact us for correction.

H.O. & Lab :
114-B, Sarat Bose Road, Kolkata-700 029, 78900 78966, 95200 95201

Other Clinics :
169, G. T. Road (S), Shibpur, Near Aloka Cinema, Hwh - 002, 98368 12298
2G, N. S. Road, Shantinagar Colony, Liluah, Hwh - 204, 9331317276



HEALTH FIRST
ISO 9001 : 2015



ALOKA MEDICARE PVT. LTD.

Formerly *Calcutta Heart Research Centre*

Website : www.alokamedicare.in, Email : mail@alokamedicare.in
CIN : U85110WB1992PTC055426

ACC. NO.	: 2022-23/0024829	COLLECTION DATE	: 25-03-2023 01:44 PM
NAME	: PUJA KUMARI SINGH	REPORTING DATE	: 25-03-2023 02:00 PM
AGE / SEX	: 30 Years / Female	CENTER	: APOLLO (ARCOFEMI HEALTH CARE)

CHEST RADIOGRAPH (PA) VIEW

STUDY SHOWS:-

- Lung fields appear clear.
- Both hila are normal.
- Mediastinum is central.
- Transverse cardiac diameter is within normal limits.
- Both CP angles are clear.
- Both hemidiaphragm are normal.
- Rib cage and spine appears normal.

 DR. J. PAL

MD

RADIOLOGIST

TYPED -DM

Identity of the patient not verified.

Disclaimer :- We regret typographical error; if any, please contact us for correction.

H.O. & Lab :

114-B, Sarat Bose Road, Kolkata-700 029, 78900 78966, 95200 95201

Other Clinics :

169, G. T. Road (S), Shibpur, Near Alok Cinema, Hwh - 002, 98368 12298
2G, N. S. Road, Shantinagar Colony, Liluah, Hwh - 204, 9331317276



HEALTH FIRST
ISO 9001 : 2015



ALOKA MEDICARE PVT. LTD.

(DEPARTMENT OF LABORATORY SERVICES)

Website : www.alokamedicare.in, Email : mail@alokamedicare.in
CIN : U85110WB1992PTC055426

ACC. NO. : 2022-23/0024829 COLLECTION DATE : 25.03.2023 1:43PM
 NAME : **PUJA KUMARI SINGH** REPORTING DATE : 25.03.2023 6:02PM
 AGE / SEX : 30 Years / Female SRF ID :
 REF. By : CENTRE : APOLLO (ARCOFEMI HEA
 REF. By :



2022-23/0024829

HORMONES

TEST DESCRIPTION	RESULT VALUE	UNITS	BIOLOGICAL REFERENCE INTERVAL
<u>ARCOFEMI-MEDIWHEEL-FULL BODY HEALTH ANNUAL PLUS CHEC</u>			
<u>T3-T4-TSH (THYROID PROFILE)</u>			
T3 (TRI-IODOTHYRONINE)* Methodology : CLIA	1.19	ng/mL	0.69-2.15
T4 (TOTAL THYROXINE)* Methodology : CLIA	65.7	ng/mL	52-127
THYROID STIMULATING HORMONE (TSH)* Methodology : CLIA	3.54	μIU/mL	0.3-4.5

Comment: Thyroid stimulating hormone (thyrotropin, TSH) is a pituitary hormone, which through its action on thyroid gland, plays a major role in maintaining normal circulating levels of the iodothyronines, thyroxine(T4) and triiodothyronine(T3).

***** End of Report *****

- * Remarks : Clinical Correlation Suggested
- * Test results may show interlaboratory variations.
- * Typed by :
- * Checked by :

* Disclaimer :- We regret typographical error; if any, please contact us for correction.

Dr. Arindam Das
 MBBS,MD(Path)
 Consultant Pathologist

Page 1 of 1

H.O. & Lab :
114-B, Sarat Bose Road, Kolkata-700 029, 78900 78966, 95200 95201

Other Clinics :
169, G. T. Road (S), Shibpur, Near Aloka Cinema, Hwh - 002, 98368 12298
22, 23, 24, 25, 26, 27, 28, 29, 30, 31, 32, 33, 34, 35, 36, 37, 38, 39, 40, 41, 42, 43, 44, 45, 46, 47, 48, 49, 50, 51, 52, 53, 54, 55, 56, 57, 58, 59, 60, 61, 62, 63, 64, 65, 66, 67, 68, 69, 70, 71, 72, 73, 74, 75, 76, 77, 78, 79, 80, 81, 82, 83, 84, 85, 86, 87, 88, 89, 90, 91, 92, 93, 94, 95, 96, 97, 98, 99, 100



ISO 9001 : 2015



ALOKA MEDICARE PVT. LTD.

(DEPARTMENT OF LABORATORY SERVICES)

Website : www.alokamedicare.in, Email : mail@alokamedicare.in
CIN : U85110WB1992PTC055426

ACC. NO. : 2022-23/0024829
NAME : PUJA KUMARI SINGH
AGE / SEX : 30 Years / Female
REF. By :
REF. By :

COLLECTION DATE : 25-03-2023 01:43 PM
REPORTING DATE : 25-03-2023 05:22 PM
CENTER : APOLLO (ARCOFEMI HEALTH CARE)

DEPARTMENT OF BIOCHEMISTRY

Test	Value	Unit	Bio Ref.Interval
Glycosylated Hemoglobin (HbA1c) (Method:HPLC) (Sample:EDTA Whole Blood)	5.2	%	Non-diabetic : 4 - 5.7 Pre-diabetic : 5.7 - 6.4 Diabetic : \geq 6.5

Comments:

- HbA1c is used for monitoring diabetic control.
- HbA1c has been endorsed by clinical groups & ADA(American Diabetes Association) guidelines
- Trend in HbA1c are a better indicator of diabetic control than a solitary test.
- Low glycosylated haemoglobin (below 4%) in a non - diabetic individual are often associated with systemic inflammatory diseases. Chronic anaemia (especially severe iron deficiency & haemolytic anaemia), chronic renal failure and liver diseases.. Clinical correlation suggested.
- Interference of haemoglobinopathies in HbA1c estimation:
- For HbF > 25%, an alternate platform (Fructosamine) is recommended for testing of HbA1c.
- Homozygous haemoglobinopath is detected, fructosamine is recommended for monitoring diabetic status
- Heterozygous state detected(D10/turbo is corrected for HbS and HbC trait).
- In known diabetic patients, following values can be considered as a tool for monitoring the glycemic control. Excellent Control-6 to 7 %, Fair to Good Control -7 to 8 %, Unsatisfactory Control. 8 to 10 % and Poor Control - More than 10 %.

Note : Hemoglobin electrophoresis (HPLC method) is recommended for detecting haemoglobinopathy.

-- End of Report --

- * This result is true for the sample from this laboratory.
- * Remarks : Clinical correlation suggested
- * Test results may show interlaboratory variations.
- * Typed by :
- * Checked by: *[Signature]*

Dr. Arindam Das
MBBS,MD (Path)
Consultant Pathologist

Dr. Kamalesh Chatterjee
PhD F. A. I. C (UK)
Sr. Consultant Biochemist

H.O. & Lab :
114-B, Sarat Bose Road, Kolkata-700 029, 78900 78966, 95200 95201

Other Clinics :
169, G. T. Road (S), Shibpur, Near Alok Cinema, Hwh - 002, 98368 12298
2G, N. S. Road, Shantinagar Colony, Liluah, Hwh - 204, 9331317276



HEALTH FIRST
ISO 9001 : 2015



ALOKA MEDICARE PVT. LTD.

Formerly *Calcutta Heart Research Centre*

Website : www.alokamedicare.in, Email : mail@alokamedicare.in
CIN : U85110WB1992PTC055426

ACC. NO. : 2022-23/0024829
NAME : PUJA KUMARI SINGH
AGE / SEX : 30 Years / Female
REF. By :
REF. By :

COLLECTION DATE : 25-03-2023 01:43 PM
REPORTING DATE : 25-03-2023 04:44 PM
CENTER : APOLLO (ARCOFEMI HEALTH CARE)

HAEMATOLOGY

INVESTIGATION : BLOOD

GROUP : " O "

Rh (D) FACTOR : POSITIVE

KIT USED : SPANCLONE
MFG BY : ARKRAY HEALTH PVT Ltd.
LOT NO : 4000027154

KIT USED : ERY SCREEN
MFG BY : TULIP DIAGNOSTIC (P) LTD
LOT NO : 1242226

- * This result is true for the sample from this Laboratory.
- * Remarks : Clinical Correlation Suggested
- * Reported by :
- * Checked by :

Dr. Arindam Das
MBBS,MD (Path)
Consultant Pathologist

Dr. Kamalesh Chatterjee
PhD F. A. I. C (UK)
Sr. Consultant Biochemist

H.O. & Lab :
114-B, Sarat Bose Road, Kolkata-700 029, 78900 78966, 95200 95201

Other Clinics :
169, G. T. Road (S), Shibpur, Near Aloka Cinema, Hwh - 002, 98368 12298
2G, N. S. Road, Shantinagar Colony, Liluah, Hwh - 204, 9331317276



HEALTH CARE
ISO 9001 : 2015



ALOKA MEDICARE PVT. LTD.

Formerly *Calcutta Heart Research Centre*

Website : www.alokamedicare.in, Email : mail@alokamedicare.in
CIN : U85110WB1992PTC055426

Patient Name:	Puja Kumari Singh	Patient ID:	24829
Age:	30 Yrs	Sex:	Female
Ref by:	Apollo	Study Date	25/03/2023

OPHTHALMIC REPORT

Chief complaints:

Routine checkup.

Physical Examination:

VISUAL ACUITY:

		<u>RIGHT EYE</u>	<u>LEFT EYE</u>
DISTANT VISION: -	Without glasses	6/18	6/18
	With glasses	6/6	6/6
NEER VISION: -	Without glasses	N6	N6
	With Glasses	N6	N6

COLOUR VISION: - NAD (By modified Ishiara's Chart)

REFRACTION OF VISSION: - (-) 1.25 for both eyes.

<u>Exam</u>	<u>Right Eye</u>	<u>Left Eye</u>
Cornea	Clear	Clear
Lens	Clear	Clear

Diagnosis: Normal parameters with mild refractive error.

Dr. P. K. Dadawala
M.B.B.S., M.S. (Oph)

H.O. & Lab :
114-B, Sarat Bose Road, Kolkata-700 029, 78900 78966, 95200 95201

Other Clinics :
169, G. T. Road (S), Shibpur, Near Alok Cinema, Hwh - 002, 98368 12298
2G, N. S. Road, Shantinagar Colony, Liluah, Hwh - 204, 9331317276



HEALTH FIRST
ISO 9001 : 2015

MER- MEDICAL EXAMINATION REPORT

Date of Examination	25.3.23	
NAME	PUJA KUMARI SINGH	
AGE	30y	Gender FEMALE
HEIGHT(cm)	160	WEIGHT (kg) 68
B.P.	117/74 - 72 bpm.	
ECCG	Normal	
X Ray	Normal	
Vision Checkup	NV - NG CV - Normal. Dy - 6/18	
Present Ailments	NO	
Details of Past ailments (If Any)	NIL	
Comments / Advice : She / He is Physically Fit	YES	

 Dr. Shree B. Jatin Nagori M.D.
 Regd. No. - 36968
 Cell No. : 7890078911

Signature with Stamp of Medical Examiner



ALOKA MEDICARE PVT. LTD.

Formerly *Calcutta Heart Research Centre*

Website : www.alokamedicare.in, Email : mail@alokamedicare.in

CIN : U85110WB1992PTC055426

I, Riya Kumari Singh, aged 30 years,
want to declare that I ~~do~~ will not do
the PP test (glucose) of my health package
with my consent.

Riya Singh
25/3/23

Dr. Srinivas, Surgeon/Med.
Regd. No. - 38308
Cell No. : 7890078911

H.O. & Lab :
114-B, Sarat Bose Road, Kolkata-700 029, 78900 78966, 95200 95201

Other Clinics :
169, G. T. Road (S), Shibpur, Near Alok Cinema, Hwh - 002, 98368 12298
2G, N. S. Road, Shantinagar Colony, Liluah, Hwh - 204, 9331317276



HEALTH FIRST
ISO 9001 : 2015



ALOKA MEDICARE PVT. LTD.

(DEPARTMENT OF LABORATORY SERVICES)

Website : www.alokamedicare.in, Email : mail@alokamedicare.in
CIN : U85110WB1992PTC055426

ACC. NO. : 2022-23/0024829 COLLECTION DATE : 25.03.2023 1:43PM
NAME : **PUJA KUMARI SINGH** REPORTING DATE : 25.03.2023 6:02PM
AGE / SEX : 30 Years / Female SRF ID :
REF. By : CENTRE : APOLLO (ARCOFEMI HEALTH C
REF. By :



2022-23/0024829

REPORT ON BIO-CHEMISTRY

TEST DESCRIPTION	RESULT VALUE	UNITS	BIOLOGICAL REFERENCE INTERVAL
<u>ARCOFEMI-MEDIWHEEL-FULL BODY HEALTH ANNUAL PLUS CHECK-FEMAL</u>			
SODIUM*	141	mEq/L	136 -145
Methodology : ISE			
POTASSIUM*	4.5	mEq/L	3.5-5.0
Methodology : ISE			
CHLORIDE*	104	mEq/L	98 - 106
Methodology : ISE			
BUN (BLOOD UREA NITROGEN)	9	mg/dL	7-22
URINE SUGAR (PP)	Nil		
GAMMA-GT*	24	U/L.	5-32
Methodology : CARBOXY SUBSTRATE			

***** End of Report *****

* Remarks : Clinical Correlation Suggested
* Test results may show interlaboratory variations.
* Typed by :
* Checked by :

* Disclaimer :- We regret typographical error; if any, please contact us for correction.

Dr. Kamallesh Chatterjee
PhD F.A.I.C(UK)
Sr.Consultant Biochemist



ALOKA MEDICARE PVT. LTD.

(DEPARTMENT OF LABORATORY SERVICES)

Website : www.alokamedicare.in, Email : mail@alokamedicare.in
CIN : U85110WB1992PTC055426

ACC. NO. : 2022-23/0024829 COLLECTION DATE : 25.03.2023 1:43PM
 NAME : PUJA KUMARI SINGH REPORTING DATE : 25.03.2023 6:02PM
 AGE / SEX : 30 Years / Female SRF ID :
 REF. By : CENTRE : APOLLO (ARCOFEMI HEALTH C
 REF. By :



2022-23/0024829



REPORT ON BIO-CHEMISTRY

TEST DESCRIPTION	RESULT VALUE	UNITS	BIOLOGICAL REFERENCE INTERVAL
<u>ARCOFEMI-MEDIWHEEL-FULL BODY HEALTH ANNUAL PLUS CHECK-FEMAL</u>			
GLUCOSE FASTING	80	mg/dl	70- 110
Methodology : GOD-POD			
GLUCOSE PP	103	mg/dL	90 - 140
Methodology : GOD-POD			
UREA	19	mg/dl	13-45
Methodology : UREASE-GLDH			
CREATININE	0.87	mg/dL	0.6-1.2
Methodology : JAFFE'S			
URIC ACID	4.0	mg/dl	2.5-6.8
Methodology : URICASE-TRINDER			
CALCIUM	9.2	mg/dl	8.4-10.9
Methodology : ARSENAZO III			
<u>LIPID PROFILE</u>			
LDL CHOLESTEROL	72	mg/dl	Desirable <130 Borderline high 130-159 High > 160
Methodology : Direct			
VLDL CHOLESTEROL	31	mg/dl	20-50
Methodology : Calculated			
TC/HDL	3.94		<4.5
Methodology : Calculated			

* Remarks : Clinical Correlation Suggested
 * Test results may show interlaboratory variations.
 * Typed by :
 * Checked by :

* Disclaimer :- We regret typographical error; if any, please contact us for correction.

Dr. Kamallesh Chatterjee
 PhD F.A.I.C(UK)
 Sr.Consultant Biochemist



ALOKA MEDICARE PVT. LTD.

(DEPARTMENT OF LABORATORY SERVICES)

Website : www.alokamedicare.in, Email : mail@alokamedicare.in
CIN : U85110VWB1992PTC055426

ACC. NO. : 2022-23/0024829 COLLECTION DATE : 25.03.2023 1:43PM
NAME : **PUJA KUMARI SINGH** REPORTING DATE : 25.03.2023 6:02PM
AGE / SEX : 30 Years / Female SRF ID :
REF. By : CENTRE : APOLLO (ARCOFEMI HEALTH C
REF. By :



2022-23/0024829

REPORT ON BIO-CHEMISTRY

TEST DESCRIPTION	RESULT VALUE	UNITS	BIOLOGICAL REFERENCE INTERVAL
------------------	--------------	-------	-------------------------------

ARCOFEMI-MEDIWHEEL-FULL BODY HEALTH ANNUAL PLUS CHECK-FEMAL

Specimen : Serum,

Test Performed by Meril Auto Quant 200 , Full Auto Analyzer.

***** End of Report *****

* Remarks : Clinical Correlation Suggested
* Test results may show interlaboratory variations.
* Typed by :
* Checked by :

* Disclaimer :- We regret typographical error; if any, please contact us for correction.

Dr. Kamallesh Chatterjee
PhD F.A.I.C(UK)
Sr.Consultant Biochemist



ALOKA MEDICARE PVT. LTD.

(DEPARTMENT OF LABORATORY SERVICES)

Website : www.alokamedicare.in, Email : mail@alokamedicare.in
CIN : U85110WB1992PTC055426

ACC. NO. : 2022-23/0024829 COLLECTION DATE : 25.03.2023 1:43PM
 NAME : **PUJA KUMARI SINGH** REPORTING DATE : 25.03.2023 6:02PM
 AGE / SEX : 30 Years / Female SRF ID :
 REF. By : CENTRE : APOLLO (ARCOFEMI HEALTH C
 REF. By :



2022-23/0024829



REPORT ON BIO-CHEMISTRY

TEST DESCRIPTION	RESULT VALUE	UNITS	BIOLOGICAL REFERENCE INTERVAL
------------------	--------------	-------	-------------------------------

ARCOFEMI-MEDIWHEEL-FULL BODY HEALTH ANNUAL PLUS CHECK-FEMAL

LIPID PROFILE

TOTAL CHOLESTEROL	138	mg/dl	< 200 Desirable 200 – 239 Border line high > 240 high
Methodology : Chod-Pod			
HDL CHOLESTEROL	35	mg/dl	45-65
Methodology : Direct			
TRIGLYCERIDES	158	mg/dl	Upto 170
Methodology : GPO-Trinder's End Point			

Specimen : Serum,
Test Performed by Meril Auto Quant 200 , Full Auto Analyzer.

***** End of Report *****

* Remarks : Clinical Correlation Suggested
* Test results may show interlaboratory variations.
* Typed by :
* Checked by :

* Disclaimer :- We regret typographical error; if any, please contact us for correction.

Dr. Kamallesh Chatterjee
PhD F.A.I.C(UK)
Sr.Consultant Biochemist



ALOKA MEDICARE PVT. LTD.

(DEPARTMENT OF LABORATORY SERVICES)

Website : www.alokamedicare.in, Email : mail@alokamedicare.in
CIN : U85110WB1992PTC055426

ACC. NO. : 2022-23/0024829 COLLECTION DATE : 25.03.2023 1:43PM
 NAME : PUJA KUMARI SINGH REPORTING DATE : 25.03.2023 6:02PM
 AGE / SEX : 30 Years / Female SRF ID :
 REF. By : CENTRE : APOLLO (ARCOFEMI HEALTH C
 REF. By :



2022-23/0024829

TEST DESCRIPTION	RESULT VALUE	UNITS	BIOLOGICAL REFERENCE INTERVAL
------------------	--------------	-------	-------------------------------

ARCOFEMI-MEDIWHEEL-FULL BODY HEALTH ANNUAL PLUS CHECK-FEMAL

URINE SUGAR (FASTING)

Nil

ARCOFEMI-MEDIWHEEL-FULL BODY HEALTH ANNUAL PLUS CHECK-FEMAL

LIVER FUNCTION TEST (LFT)

TOTAL BILIRUBIN

0.48

mg/dL

0.1 - 1.2

Methodology : DIAZO

CONJUGATED

0.15

mg/dl

0.1 - 0.3

Methodology : DIAZO

UNCONJUGATED

0.33

mg/dL

0.2 - 0.7

Methodology : CALCULATED

TOTAL PROTEIN

7.2

gm/dl

5.5 - 8.0

Methodology : BIURET

ALBUMIN

4.1

gm/dl

3.5- 5.0

Methodology : BCG

GLOBULIN

3.1

gm/dl

2.0 - 3.5

Methodology : CALCULATED

ALBUMIN/GLOBULIN RATIO

1.32

.

Methodology : CALCULATED

SGPT / ALT (ALANINE AMINOTRANSFERASE)

23

U/L

<45

Methodology : IFCC

* Remarks : Clinical Correlation Suggested
 * Test results may show interlaboratory variations.
 * Typed by :
 * Checked by :

* Disclaimer :- We regret typographical error; if any, please contact us for correction.

Dr. Kamallesh Chatterjee
 PhD F.A.I.C(UK)
 Sr.Consultant Biochemist



ALOKA MEDICARE PVT. LTD.

(DEPARTMENT OF LABORATORY SERVICES)

Website : www.alokamedicare.in, Email : mail@alokamedicare.in
CIN : U85110WB1992PTC055426

ACC. NO. : 2022-23/0024829 COLLECTION DATE : 25.03.2023 1:43PM
 NAME : **PUJA KUMARI SINGH** REPORTING DATE : 25.03.2023 6:02PM
 AGE / SEX : 30 Years / Female SRF ID :
 REF. By : CENTRE : APOLLO (ARCOFEMI HEALTH (



2022-23/0024829



REPORT ON BIO-CHEMISTRY

TEST DESCRIPTION	RESULT VALUE	UNITS	BIOLOGICAL REFERENCE INTERVAL
------------------	--------------	-------	-------------------------------

ARCOFEMI-MEDIWHEEL-FULL BODY HEALTH ANNUAL PLUS CHECK-FEMAL

LIVER FUNCTION TEST (LFT)

SGOT / AST (ASPARTATE AMINOTRANSFERASE) Methodology : IFCC	27	IU/L	<45
ALP (ALKALINE PHOSPHATASE) Methodology : MODIFIED IFCC	115	U/L	39-118

Specimen- Serum

Test Performed by Meril Auto Quant 200 Full Auto Analyzer.

***** End of Report *****

* Remarks : Clinical Correlation Suggested
 * Test results may show interlaboratory variations.
 * Typed by :
 * Checked by :

* Disclaimer :- We regret typographical error; if any, please contact us for correction.

Dr. Kamalesh Chatterjee
 PhD F.A.I.C(UK)
 Sr.Consultant Biochemist



ALOKA MEDICARE PVT. LTD.

(DEPARTMENT OF LABORATORY SERVICES)

Website : www.alokamedicare.in, Email : mail@alokamedicare.in
CIN : U85110WB1992PTC055426

ACC. NO. : 2022-23/0024829 COLLECTION DATE : 25.03.2023 1:43PM
 NAME : PUJA KUMARI SINGH REPORTING DATE : 25.03.2023 6:02PM
 AGE / SEX : 30 Years / Female SRF ID :
 REF. By : CENTRE : APOLLO (ARCOFEMI HEALTH C
 REF. By :



TEST DESCRIPTION	RESULT VALUE	UNITS	BIOLOGICAL REFERENCE INTERVAL
------------------	--------------	-------	-------------------------------

ARCOFEMI-MEDIWHEEL-FULL BODY HEALTH ANNUAL PLUS CHECK-FEMAL

URINE R/E

PHYSICAL EXAMINATION

VOLUME	30	ML	.
COLOR	PALE STRAW		
APPEARANCE	HAZY		
SEDIMENT	ABSENT		
SPECIFIC GRAVITY	1.005		

CHEMICAL EXAMINATION

REACTION	ACIDIC
PROTEIN	NIL
SUGAR	NIL
BILE PIGMENTS	ABSENT
BILE SALT	ABSENT
PHOSPHATE	ABSENT

MICROSCOPIC EXAMINATION

CRYSTALS	NOT FOUND
CASTS	NOT FOUND
EPITHELIAL CELL	PLENTY
PUS CELL	0 - 1 /hpf
RBC	NOT FOUND

* Remarks : Clinical Correlation Suggested
 * Test results may show interlaboratory variations.
 * Typed by :
 * Checked by :

* Disclaimer :- We regret typographical error; if any, please contact us for correction.



Dr. Arindam Das
 MBBS,MD(Path)
 Consultant Pathologist



ॐ

ALOKA MEDICARE PVT. LTD.

(DEPARTMENT OF LABORATORY SERVICES)

Website : www.alokamedicare.in, Email : mail@alokamedicare.in
CIN : U85110WB1992PTC055426

ACC. NO. : 2022-23/0024829

COLLECTION DATE : 25.03.2023 1:43PM

NAME : PUJA KUMARI SINGH

REPORTING DATE : 25.03.2023 6:02PM

AGE / SEX : 30 Years / Female

SRF ID :

REF. By :

CENTRE : APOLLO (ARCOFEMI HEALTH C

REF. By :



2022-23/0024829

TEST DESCRIPTION	RESULT VALUE	UNITS	BIOLOGICAL REFERENCE INTERVAL
ARCOFEMI-MEDIWHEEL-FULL BODY HEALTH ANNUAL PLUS CHECK-FEMAL			
URINE R/E			
BACTERIA	PRESENT		
OTHER	MICRO-ORGANISM		

***** End of Report *****

* Remarks : Clinical Correlation Suggested
 * Test results may show interlaboratory variations.
 * Typed by :
 * Checked by :

* Disclaimer :- We regret typographical error; if any, please contact us for correction.

Dr. Arindam Das
 MBBS,MD(Path)
 Consultant Pathologist



ALOKA MEDICARE PVT. LTD.

(DEPARTMENT OF LABORATORY SERVICES)

Website : www.alokamedicare.in, Email : mail@alokamedicare.in
CIN : U85110WB1992PTC055426

ACC. NO. : 2022-23/0024829 COLLECTION DATE : 25.03.2023 1:43PM
 NAME : PUJA KUMARI SINGH REPORTING DATE : 25.03.2023 6:02PM
 AGE / SEX : 30 Years / Female SRF ID :
 REF. By : CENTRE : APOLLO (ARCOFEMI HEALTH C
 REF. By :



2022-23/0024829



REPORT ON HEMATOLOGY

TEST DESCRIPTION	RESULT VALUE	UNITS	BIOLOGICAL REFERENCE INTERVAL
------------------	--------------	-------	-------------------------------

ARCOFEMI-MEDIWHEEL-FULL BODY HEALTH ANNUAL PLUS CHECK-FEMAL

COMPLETE HAEMOGRAM

HB % Methodology : Non Cyanmethemoglobin	12.1	gm/dl	12.0 - 15.0
TOTAL ERYTHROCYTE (RBC) COUNT Methodology : Electronic Impedance	4.22	m./cu.mm	3.8 - 4.8
TOTAL LEUCOCYTE (WBC) COUNT Methodology : Electronic Impedance	5,200	/cu.mm	4000 - 10000
ESR (ERYTHROCYTE SEDIMENTATION RATE) Methodology : Modified Westergren	35	mm	< 12 mm after 1st Hour
PLATELET COUNT Methodology : Electronic Impedance	2,17,000	/cu mm	150000 - 410000
<u>DIFFERENTIAL COUNT</u>			
NEUTROPHIL Methodology : Microscopy	69	%	40 - 80
LYMPHOCYTE Methodology : Microscopy	29	%	20 - 40
MONOCYTE Methodology : Microscopy	01	%	02 - 10

* Remarks : Clinical Correlation Suggested
 * Test results may show interlaboratory variations.
 * Typed by :
 * Checked by :

* Disclaimer :- We regret typographical error; if any, please contact us for correction.

Dr. Arindam Das
 MBBS,MD(Path)
 Consultant Pathologist



ALOKA MEDICARE PVT. LTD.

(DEPARTMENT OF LABORATORY SERVICES)

Website : www.alokamedicare.in, Email : mail@alokamedicare.in
CIN : U85110WB1992PTC055426

ACC. NO. : 2022-23/0024829 COLLECTION DATE : 25.03.2023 1:43PM
 NAME : PUJA KUMARI SINGH REPORTING DATE : 25.03.2023 6:02PM
 AGE / SEX : 30 Years / Female SRF ID :
 REF. By : CENTRE : APOLLO (ARCOFEMI HEALTH C
 REF. By :



2022-23/0024829



REPORT ON HEMATOLOGY

TEST DESCRIPTION	RESULT VALUE	UNITS	BIOLOGICAL REFERENCE INTERVAL
------------------	--------------	-------	-------------------------------

ARCOFEMI-MEDIWHEEL-FULL BODY HEALTH ANNUAL PLUS CHECK-FEMAL

COMPLETE HAEMOGRAM

EOSINOPHIL	01	%	1-6
Methodology : Microscopy			
BASOPHIL	00	%	< 1-2
Methodology : Microscopy			
PCV	35.7	%	36-46
Methodology : Electronic Impedance			
MCV	84.6	fl	83-101
Methodology : Calculated			
MCH	28.7	pg	27-32
Methodology : Calculated			
MCHC	33.9	g/dL	31.5-34.5
Methodology : Calculated			

Specimen:-EDTA WHOLE BLOOD

Test performed on Mispa count Plus(AGAPPE)

(5part haematology Analyzer)

ARCOFEMI-MEDIWHEEL-FULL BODY HEALTH ANNUAL PLUS CHECK-FEMAL

T3-T4-TSH (THYROID PROFILE)

T3 (TRI-IODOTHYRONINE)*	1.19	ng/mL	0.69-2.15
Methodology : CLIA			

* Remarks : Clinical Correlation Suggested

* Test results may show interlaboratory variations.

* Typed by :

* Checked by :

* Disclaimer :- We regret typographical error; if any, please contact us for correction.

Dr. Arindam Das
MBBS,MD(Path)
Consultant Pathologist



ALOKA MEDICARE PVT. LTD.

(DEPARTMENT OF LABORATORY SERVICES)

Website : www.alokamedicare.in, Email : mail@alokamedicare.in
CIN : U85110WB1992PTC055426

ACC. NO. : 2022-23/0024829 COLLECTION DATE : 25.03.2023 1:43PM
NAME : **PUJA KUMARI SINGH** REPORTING DATE : 25.03.2023 6:02PM
AGE / SEX : 30 Years / Female SRF ID :
REF. By : CENTRE : APOLLO (ARCOFEMI HEALTH C
REF. By :



2022-23/0024829

HORMONES

TEST DESCRIPTION	RESULT VALUE	UNITS	BIOLOGICAL REFERENCE INTERVAL
------------------	--------------	-------	-------------------------------

ARCOFEMI-MEDIWHEEL-FULL BODY HEALTH ANNUAL PLUS CHECK-FEMAL

T3-T4-TSH (THYROID PROFILE)

T4 (TOTAL THYROXINE)* 65.7 ng/mL 52-127

Methodology : CLIA

THYROID STIMULATING HORMONE (TSH)* 3.54 µIU/mL 0.3-4.5

Methodology : CLIA

Comment: Thyroid stimulating hormone (thyrotropin, TSH) is a pituitary hormone, which through its action on thyroid gland, plays a major role in maintaining normal circulating levels of the iodothyronines, thyroxine(T4) and triiodothyronine(T3).

***** End of Report *****

* Remarks : Clinical Correlation Suggested
* Test results may show interlaboratory variations.
* Typed by :
* Checked by :

* Disclaimer :- We regret typographical error; if any, please contact us for correction.

Dr. Arindam Das
MBBS,MD(Path)
Consultant Pathologist



ALOKA MEDICARE PVT. LTD.

(DEPARTMENT OF LABORATORY SERVICES)

Website : www.alokamedicare.in, Email : mail@alokamedicare.in
CIN : U85110WB1992PTC055426

ACC. NO. : 2022-23/0024829 COLLECTION DATE : 25.03.2023 1:43PM
NAME : **PUJA KUMARI SINGH** REPORTING DATE : 25.03.2023 6:02PM
AGE / SEX : 30 Years / Female SRF ID :
REF. By : CENTRE : APOLLO (ARCOFEMI HEALTH C
REF. By :



2022-23/0024829

TEST DESCRIPTION	RESULT VALUE	UNITS	BIOLOGICAL REFERENCE INTERVAL
------------------	--------------	-------	-------------------------------

ARCOFEMI-MEDIWHEEL-FULL BODY HEALTH ANNUAL PLUS CHECK-FEMAL

BICARBONATE (HCO₃)	24	mEq/L	22-29
--------------------------------------	----	-------	-------

***** End of Report *****

* Remarks : Clinical Correlation Suggested
* Test results may show interlaboratory variations.
* Typed by :
* Checked by :

* Disclaimer :- We regret typographical error; if any, please contact us for correction.

Dr. Arindam Das
MBBS,MD(Path)
Consultant Pathologist

आयकर विभाग
INCOME TAX DEPARTMENT

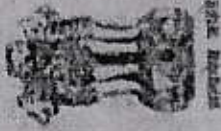

भारत सरकार
GOVT. OF INDIA



स्थायी लेखा संख्या कार्ड
Permanent Account Number Card

JRAPS8922K

नाम / Name
PUJA KUMARI SINGH

पिता का नाम / Father's Name
KRISHNA SINGH

जन्म की तारीख / Date of Birth
17/03/1993

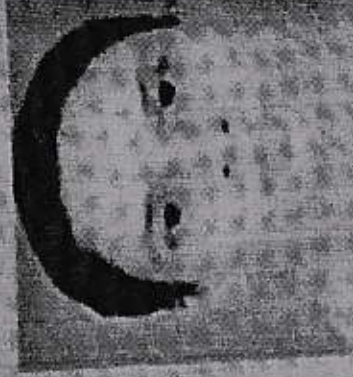

Puja Kumari Singh

Puja Kumari Singh

Dr. Shree Baljit Singh, Director, W.O. हस्ताक्षर / Signature

Page No. - 36378
Cell No. : 7390074933

03022018

CERTIFICATE OF MEDICAL FITNESS

This is to certify that I have conducted the clinical examination

of PUJA KUMARI SINGH on 25.03.23

After reviewing the medical history and on clinical examination it has been found that he/she is

	Tick
<ul style="list-style-type: none"> • Medically Fit 	✓
<ul style="list-style-type: none"> • Fit with restrictions/recommendations <p>Though following restrictions have been revealed, in my opinion, these are not impediments to the job.</p> <p>1.....</p> <p>2.....</p> <p>3.....</p> <p>However the employee should follow the advice/medication that has been communicated to him/her.</p> <p>Review after _____</p>	
<ul style="list-style-type: none"> • Currently Unfit. <p>Review after _____ recommended</p>	
<ul style="list-style-type: none"> • Unfit 	

Dr. 
 Medical Officer
 The Apollo Clinic, (Location)
 Regd. No. - 36968
 Cell No. : 7890078911

This certificate is not meant for medico-legal purposes