



To,

The Coordinator,
Mediwheel (Arcofemi Healthcare Limited)
Helpline number: 011- 41195959

Dear Sir / Madam,

Sub: Annual Health Checkup for the employees of Bank of Baroda

This is to inform you that the following spouse of our employee wishes to avail the facility of Cashless Annual Health Checkup provided by you in terms of our agreement.

| PARTICULARS OF HEALTH CHECK UP BENEFICIARY | |
|---|---------------------------|
| NAME | RINKU SARKAR . |
| DATE OF BIRTH | 31-12-1973 |
| PROPOSED DATE OF HEALTH CHECKUP FOR EMPLOYEE SPOUSE | 04-02-2022 |
| BOOKING REFERENCE NO. | 21M156198100010250S |
| SPOUSE DETAILS | |
| EMPLOYEE NAME | MR. SARKAR RAJENDRA KUMAR |
| EMPLOYEE EC NO. | 156198 |
| EMPLOYEE DESIGNATION | BRANCH OPERATIONS |
| EMPLOYEE PLACE OF WORK | KOLKATA, SERVICE BRANCH |
| EMPLOYEE BIRTHDATE | 10-02-1965 |

This letter of approval / recommendation is valid if submitted along with copy of the Bank of Baroda employee id card. This approval is valid from **31-01-2022** till **31-03-2022**. The list of medical tests to be conducted is provided in the annexure to this letter. Please note that the said health checkup is a **cashless facility** as per our tie up arrangement. We request you to attend to the health checkup requirement of our employee's spouse and accord your top priority and best resources in this regard. The EC Number and the booking reference number as given in the above table shall be mentioned in the invoice, invariably.

We solicit your co-operation in this regard.

Yours faithfully,

Sd/-

**Chief General Manager
HRM Department
Bank of Baroda**

(Note: This is a computer generated letter. No Signature required. For any clarification, please contact Mediwheel (Arcofemi Healthcare Limited))

Rinku Sarkar .



ভারতীয় বিশিষ্ট পরিচয় প্রাধিকরণ

ভারত সরকার

Unique Identification Authority of India
Government of India

তালিকাভুক্তির আই ডি / Enrollment No.: 1062/11011/01309

To
রিন্কা সরকার
Rinku Sarkar
W/O: Rajendra Nath Sarkar
2/13 WEST RABINDRA NAGAR
South Dumdum(m)
Rabindra Nagar
North 24 Paraganas North 24 Parganas
West Bengal 700065
9830883268
03/07/2015
269829026
MP698290266FT



আপনার আধার সংখ্যা / Your Aadhaar No. :

3847 5996 5987

আধার - সাধারণ মানুষের অধিকার



ভারত সরকার

Government of India



রিন্কা সরকার
Rinku Sarkar
জন্মতারিখ / DOB : 31/12/1973
মহিলা / Female



3847 5996 5987

আধার - সাধারণ মানুষের অধিকার

Rinku Sarkar.

3847 5996 5987

Address: W/O: Rajendra Nath Sarkar, 2/13, WEST RABINDRA NAGAR, South Dumdum(m), North 24 Parganas, Rabindra Nagar, West Bengal, 700065

Unique Identification Authority of India



- Aadhaar will be helpful in availing Government and Non-Government services in future .
- Aadhaar is valid throughout the country .
- Aadhaar ভবিষ্যতে সরকারী ও অসরকারী পরিষেবা গ্রহণে সহায়ক হবে।
- Aadhaar সার্বত্রিকভাবে প্রযোজ্য।

- To establish identity, authenticate online .
- Aadhaar is proof of identity, not of citizenship .

INFORMATION

- Aadhaar পরিচয় প্রমাণ, নাগরিকত্বের প্রমাণ নয়।
- Aadhaar প্রমাণ স্থাপন অনলাইনে প্রমাণিত করা যায়।

৩২৭



TO,
The Apollo clinic
Sinthi More
Kolkata
Ref. Sir,

4.02.2022

I am not want to TMT and
Papsentia. I am suffer from
Arthritis. from 3(three) years
So I am not do TMT & Papsentia

Thanks and Regard
Rinku Sarkar

Rinku Sarkar.

↳

Apco Clinic
E... se. Closer to you.





DEPARTMENT OF RADIOLOGY X-RAY OF CHEST (PA) VIEW

MR. NO- FSIN.0000000

SEX-FEMALE

NAME: - RINKU SARKAR

EXAMINATION DATE-04/02/2022

AGE-48YRS

REPORT DATE-04/02/2022

REF DR:- SELF

FINDINGS:

- Prominent bronchovascular markings noted over bilateral lung fields
- Both hilum appear normal.
- CTR within normal limit.
- Tracheal shadow is in the midline.
- Bilateral CP angle are clear
- No definite bone fracture is noted.

DR.ARNAB MANDAL

MD, Physician, PGDUS (Delhi) CEBT-USG (WBUHS KOLKATA)
Fellow of Jefferson Ultrasound Radiology and Education Institute
Philadelphia Ex-Radiology Resident (S.E.Railway)
Regd.No:72022(WBMC)



| | | |
|------------------------------|------------------------|-------------------------|
| NAME: MS.RINKU SARKAR | AGE: 48YRS | SEX:FEMALE |
| REF BY: SELF | MR NO:FSIN-0000 | DATE: 04/02/2022 |

ULTRASOUND OF WHOLE ABDOMEN

LIVER: Liver is normal (**14.15cm**) shape, outline and echotexture. The intrahepatic tubular structures are normal. No focal area of alterea echogenicity is noted. The porta hepatis is normal. The common bile duct measures (**4mm**) in diameter. The portal vein measures (**10mm**) at porta.

GALL BLADDER: Gall bladder is normal .Wall is normal. No calculus or mass is seen within the gall bladder.

SPLEEN: It is normal in size (**10.59cm**), Shape, Outline and echotexture. No parenchymal lesion is noted.

PANCREAS: It is normal size, Shape, Outline and echotexture. Pancreatic duct is not dilated.

RIGHT KIDNEY: kidney are normal in position, size, shape, outline and echotexture. The cortico medullary differentiation is maintained. No calculus or hydronephrosis is seen.

RIGHT KIDNEY: measures – (**10.36cm**).

LEFT KIDNEY: kidney are normal in position, size, shape, outline and echotexture. The cortico medullary differentiation is maintained. No calculus or hydronephrosis is seen.

LEFT KIDNEY: measures –(**11.32cm**).

URINARY BLADDER: It is well distended with normal wall thickness. No calculus or mass is seen within the urinary bladder.

UTERUS : It is **bulky** in size, shape and echotexture. It is anteverted. No SOL is seen in the myometrium. Uterine cavity is empty. Uterus measures- **4.66cmX7.11cmX2.90cm =11.96**

Endometrial thickness is normal measures- **0.46cm**

RIGHT OVARY- They are normal in size, shape ,outline and echotexture. measures-(**1.57cmX1.14cm**).

LEFT OVARY- They are normal in size, shape ,outline and echotexture. measures-(**1.38cmX1.05cm**).

| | | |
|------------------------------|------------------------|-------------------------|
| NAME: MS.RINKU SARKAR | AGE: 48YRS | SEX:FEMALE |
| REF BY: SELF | MR NO:FSIN-0000 | DATE: 04/02/2022 |

IMPRESSION:

- **NORMAL USG STUDY.**



A.K.ROY

M.B.B.S, Dip BMSc, DTM&H (Cal)

Certificate on CEPT Abdomino Pelvic, USG(WBHSU)



Patient Name: MRS. RINKU SARKAR
UHID/MR No.: FSIN.0000013976
Visit Date: 04.02.2022
Sample collected on: 04.02.2022
Ref Doctor: SELF

Age/Gender: 48 Years / Female
OP Visit No.: FSINOPV17027
Reported on: 04.02.2022
Specimen: BLOOD

DEPARTMENT OF LABORATORY MEDICINE

| <u>TEST NAME</u> | <u>RESULT</u> | <u>BIOLOGICAL REFERENCE</u> |
|------------------|---------------|-----------------------------|
| <u>UNIT</u> | | |
| BLOOD GROUP | "B" | |
| RH TYPE | POSITIVE(+Ve) | |

Results are to be correlate clinically.

*** End of the report***



Lab Technician/Technologist
Madhumita_Biswas

Dr. BIPARNAK HALDAR
MBBS, MD(PATHOLOGY)
CONSULTANT PATHOLOGIST



Patient Name: MRS. RINKU SARKAR
 UHID/MR No.: FSIN.0000013976
 Visit Date: 04.02.2022
 Sample collected on: 04.02.2022
 Ref Doctor: SELF

Age/Gender: 48 Years / Female
APOLLO CLINIC @ OM TOWER
 OP Visit No.: FSINOPV17027
 Reported on: 04.02.2022
 Specimen: BLOOD
 Opp. of Rabindra Bharati University

DEPARTMENT OF LABORATORY MEDICINE

| <u>TEST NAME</u> | <u>RESULT</u> | <u>BIOLOGICAL REFERENCE INTERVALS</u> | <u>UNITS</u> |
|---|---------------|---------------------------------------|--------------|
| GLUCOSE- (FASTING) GLUCOSE- (FASTING) Method: (GOD-POD) | 91.0 | 70.0- 110.0 | mg/dL |
| GLUCOSE- (POST PRANDIAL) GLUCOSE- (POST PRANDIAL) Method: (GOD-POD) | 119.0 | 80.0- 140.0 | mg/dL |

End of the report

Results are to be correlate clinically

BK

Lab Technician / Technologist
 Madhumita_Biswas

DR. BIPARNAK HALDAR
 MBBS, MD (PATHOLOGY)
 CONSULTANT PATHOLOGIST

Patient Name: MRS. RINKU SARKAR
 UHID/MR No.: FSIN.0000013976
 Visit Date: 04.02.2022
 Sample collected on: 04.02.2022
 Ref Doctor: SELF

Age/Gender: 48 Years / Female
 OP Visit No.: FSINOPV17027
 Reported on: 04.02.2022
 Specimen: BLOOD

DEPARTMENT OF SPECIAL BIOCHEMISTRY
REPORT PREPARED ON PATHOLOGY

| Test Name | Value | Unit | Normal Range |
|--|-------|-------|---|
| Glycosylated Haemoglobin (HbA1c), HPLC Glycosylated Haemoglobin (HbA1c), HPLC | 4.6 | % | Excellent Control: <4 Good Control: 4-6 Fair Control : >6-7 Action Suggested: >7-8 Poor Control : >8 |
| <i>Methodology: HPLC</i> <i>Instrument Used: Bio-Rad D-10</i> | | | |
| Estimated Average Glucose (EAG) | 111 | mg/dL | Excellent Control: 90-120 Good Control: 120-150 Fair Control: > 150-180 Action Suggested: 181-210 Panic Value: >211 |

Comment

- For patients with Hb variant diseases there may be lowering of HbA1c due to low HBA synthesis.
- EAG is value calculated from HbA1c & indicates average glucose level over past three months.

Factors that interfere with HbA1c Measurement: Genetic variants (e.g. Hbs trait, HbC trait), elevated fetal hemoglobin (HbF) and chemically modified derivatives of hemoglobin (e.g. carbamylated Hb in patients with renal failure) can affect the accuracy of HbA1c measurements. The effects vary depending on the specific Hb variant or derivative and the specific HbA1c method.

Factors that affect interpretation of HbA1c Results: Any condition that shortens erythrocyte survival or decreases mean erythrocyte age (e.g. recovery from acute blood loss, hemolytic anemia) will falsely lower HbA1c test results regardless of the assay method used.

***** End Of Report *****

BL

Lab Technician / Technologist
 Susmita_Saha

DR. BIPARNAK HALDAR
 MBBS, MD (PATHOLOGY)
 CONSULTANT PATHOLOGIST



Patient Name: MRS. RINKU SARKAR
UHID/MR No.: FSIN.0000013976
Visit Date: 04.02.2022
Sample collected on: 04.02.2022
Ref Doctor: SELF

Age/Gender: 48 Years / Female
OP Visit No.: FSINOPV17027
Reported on: 04.02.2022
Specimen: BLOOD

DEPARTMENT OF HAEMATOLOGY

| TEST NAME | RESULT | BIOLOGICAL REFERENCE | UNIT |
|------------------------------|--------|--------------------------------|----------------|
| COMPLETE BLOOD COUNT | | | |
| HAEMOGLOBIN | 14.3 | Female 12-15 Male 13-16 | gm% |
| Method: Non cyanideSis Based | | | |
| RBC COUNT | 4.71 | Female 3.8-4.8 Male 4.5-5.5 | mill/Cumm |
| Method: Electrical Impedence | | | |
| HEMATPOCRIT (PCV) | 42.7 | Female 36-46 Male 42-52 | % |
| MCV | 90.7 | 83-101 fl | fl |
| Method: Calculated | | | |
| MCH | 30.3 | 27-32 pg | pg |
| Method: Calculated | | | |
| MCHC | 33.4 | 31.5-34.5 | % |
| Method: Calculated | | | |
| PLATELET COUNT | 3.41 | 1.5-4 lakhs/cu mm | Lac/cumm |
| Method: Electrical Impedence | | | |
| TOTAL WBC COUNT | 6000 | 4.0-10.0 | /cumm |
| Method: Electrical Impedence | | | |
| NEUTROPHIL | 55 | 40-80 | % |
| Method: Microscopy | | | |
| LYMPHOCYTE | 37 | 20-45 | % |
| Method: Microscopy | | | |
| MONOCYTE | 02 | 2-10 | % |
| Method: Microscopy | | | |
| EOSINOPHIL | 06 | 1-6 | % |
| Method: Microscopy | | | |
| BASOPHIL | 00 | <1-2 | % |
| Method: Microscopy | | | |
| ESR | 17 | Male:12 Female:19 | mm/hr mm/hr |
| Method: westergren's | | | |

Note: RBC are Normocytic with normochromic.

INSTRUMENT USED:

SYSMEX (XP 100)

*Please correlate with clinical conditions.

End of the report



Patient Name: MRS. RINKU SARKAR
UHID/MR No.: FSIN.0000013976
Visit Date: 04.02.2022
Sample collected on: 04.02.2022
Ref Doctor: SELF

Age/Gender: 48 Years / Female
OP Visit No.: FSINOPV17027
Reported on: 04.02.2022
Specimen: BLOOD

DEPARTMENT OF LABORATORY MEDICINE

| <u>TEST NAME</u> | <u>RESULT</u> | <u>BIOLOGICAL REFERENCE INTERVALS</u> | <u>UNITS</u> |
|---|---------------|---|----------------|
| LIPID PROFILE | | | |
| Triglyceride Method: GPO-POD | 316 | <200 | mg/dl |
| Cholesterol Method: CHO - POD | 155 | Desirable blood cholesterol :< 220 Borderline High: 170.0-199.0 High: > 199.0 mg/dl | mg/dl mg/dl |
| HDL CHOLESTEROL [DIRECT] Method: PVS and PEGME Coupled | 39 | 50-80mg/dl | mg/dl |
| LDL CHOLESTEROL [DIRECT] Method: PVS and PEGME Coupled | 53 | <130.0 mg/dl | mg/dl |
| VLDL CHOLESTEROL | 63 | 20-35 mg/dl | mg/dl |
| LDL: HDL RATIO | 1.3 | 1.5-3.5 | |

End of the report

Results are to be correlate clinically

Lab Technician / Technologist
Madhumita_Biswas

DR. BIPARNAK HALDAR
MBBS, MD (PATHOLOGY)
CONSULTANT PATHOLOGIST



Patient Name: MRS. RINKU SARKAR
 UHID/MR No.: FSIN.0000013976
 Visit Date: 04.02.2022
 Sample collected on: 04.02.2022
 Ref Doctor: SELF

DEPARTMENT OF LABORATORY MEDICINE

| TEST NAME | RESULT | BIOLOGICAL REFERENCE INTERVALS | UNITS |
|---|--------|---------------------------------|--------|
| LIVER FUNCTION TEST (PACKAGE) | | | |
| BILIRUBIN- TOTAL Method: Daizo | 0.6 | 1.1 Adult | mg/dl |
| BILIRUBIN- DIRECT Method: Daizo with DPD | 0.2 | Adult & Children: <0.25 | mg/dl |
| BILIRUBIN- INDIRECT Method: calculated | 0.4 | 0.1-1.0 | mg/dl |
| TOTAL- PROTIEN Method: Photometric UV test | 7.6 | Adult: 6.6-8.8 | gms/dl |
| ALBUMIN Method: BCG | 4.7 | 3.5-5.2 | gms/dl |
| GLOBULIN Method: calculated | 2.9 | 1.8-3.0 | gms/dl |
| A:G Ratio | 1.6:1 | | |
| SGOT/AST Method: IFCC WITHOUT P5P | 26 | up to 38 | U/L |
| SGPT/ALT Method: IFCC WITHOUT P5P | 21 | up to 38 | U/L |
| ALKA-PHOS Method: PNPP- AMP BUFFER | 80 | Adult: 20-116 Child: 104-380 | U/L |
| GGT [Gamma Glutamyl Transferase] | 19 | 7-32 | U/L |

*Please correlate with clinical conditions.

End of the report

Patient Name: MRS. RINKU SARKAR
 UHID/MR No.: FSIN.0000013976
 Visit Date: 04.02.2022
 Sample collected on: 04.02.2022
 Ref Doctor: SELF

Age/Gender: 48 Years / Female
APOLLO CLINIC @ OM TOWER
 OP Visit No.: FSINOPV17027
 Opp. of Rabindra Bharati University
 Reported on: 04.02.2022
 Specimen: BLOOD

DEPARTMENT OF LABORATORY MEDICINE

| TEST NAME | RESULT | BIOLOGICAL REFERENCE INTERVALS | UNITS |
|---|--------|--|--------|
| BLOOD UREA NITROGEN (BUN) BLOOD UREA NITROGEN (BUN) Method: Calculated | 7.9 | 8 - 20 | mg/ dl |
| CREATININE Methodology: Jaffe Reaction Instrument Used: FULLY AUTOMATED ANALYZER EM-200 | 0.6 | Male: 0.7-1.4 Female: 0.6-1.2 Newborn: 0.3-1.0 Infant: 0.2-0.4 Child: 0.3-0.7 Adolescent: 0.5-1.0 | mg/dl |
| BUN: CREATININE RATIO | 13.1 | | |
| URIC ACID Method: Uricase | 3.7 | Female: 2.6 - 6.0 Male: 3.4 - 7.0 | mg/dl |

End of the report

Results are to be correlate clinically

BL

Lab Technician / Technologist
 Susmita_Saha

DR. BIPARNAK HALDAR
 MBBS, MD (PATHOLOGY)
 CONSULTANT PATHOLOGIST



Patient Name: MRS. RINKU SARKAR
UHID/MR No.: FSIN.0000013976
Visit Date: 04.02.2022
Sample collected on: 04.02.2022
Ref Doctor: SELF

Age/Gender: 48 Years / Female
OP Visit No.: FSINOPV17027
Reported on: 04.02.2022
Specimen: BLOOD

DEPARTMENT OF LABORATORY MEDICINE

| <u>TEST NAME</u> | <u>RESULT</u> | <u>BIOLOGICAL REFERENCE INTERVALS</u> | <u>UNIT</u> |
|---|---------------|---------------------------------------|-------------|
| TSH:THYROID STIMULATING HORMONE-SERUM TSH:THYROID STIMULATING HORMONE-SERUM Method : CLIA | 4.30 | 0.35-5.50 | uIU/ml |
| TOTAL T3: TRI IODOTHYRONINE – SERUM TOTAL T3: TRI IODOTHYRONINE – SERUM Method : CLIA | 1.51 | 0.87 – 1.78 | ug/dl |
| TOTAL T4: THYROXINE – SERUM TOTAL T4: THYROXINE – SERUM Method : CLIA | 13.10 | 8.09 – 14.03 | ug/dl |

Results are to be correlate clinically .

End of the report

Lab Technician / Technologist
Susmita_Saha

DR. BIPARNAK HALDAR
MBBS, MD (PATHOLOGY)
CONSULTANT PATHOLOGIST



Patient Name: MRS. RINKU SARKAR
UHID/MR No.: FSIN.0000013976
Visit Date: 04.02.2022
Sample collected on: 04.02.2022
Ref Doctor: SELF

Age/Gender: 48 Years / Female
OP Visit No.: FSINOPV17027
Reported on: 04.02.2022
Specimen: URINE

URINE ROUTINE EXAMINATION

URINE FOR ROUTINE EXAMINATION

| Test Name | Result | Unit | Method |
|---------------------------------------|---------------|------|---|
| <u>PHYSICAL EXAMINATION</u> | | | |
| QUANTITY | 30 | ml | Container Measurement |
| COLOUR | Pale yellow | | Naked Eye Observation |
| APPEARANCE | Slightly hazy | | Naked Eye Observation |
| REACTION | Acidic | | Multiple Reagent Strip |
| SPECIFIC GRAVITY | 1.010 | | Multiple Reagent Strip |
| <u>CHEMICAL EXAMINATION</u> | | | |
| BLOOD | Nil | | Multiple Reagent Strip |
| ALBUMIN | Nil | | Multiple Reagent Strip / Heat & Acetic Acid |
| BILE PIGMENT | Nil | | Fuchet's Test |
| BILE SALT | Nil | | Hey's Sulphur Test |
| KETONE BODIES | Nil | | Multiple Reagent Strip / Rothera Test |
| SUGAR | Nil | | Multiple Reagent Strip / Benedict |
| <u>MICROSCOPIC EXAMINATION</u> | | | |
| PUS CELL | 0-1 | /HPF | Light Microscopy |
| RBC | Not found | /HPF | Light Microscopy |
| EPITHELIAL CELL | 2-3 | /HPF | Light Microscopy |
| MICRO ORGANISM | Present(+) | | |
| Others | Not found | | |

Note : Any Abnormal Chemical Analysis Rechecked By Respective Manual Method

*** End of Report***

BK

Lab Technician / Technologist
Madhumita_Biswas

Dr. BIPARNAK HALDER
MBBS, MD (PATHOLOGY)
CONSULTANT PATHOLOGIST



Patient Name: Mrs. RINKU SRKAR 48/F

February 04, 2022

Time: 13:58:32

Resting ECG Report

QT / QTc : 0.388 / 0.431 Sec
P-QRS-T Axis (60)-(44)-(38) deg

PR Interval: 0.15 sec
QRS Duration : 0.076 Sec

RR Interval: 0.81 sec

HR : 74 bpm

BP : 130 / 70 mmHg

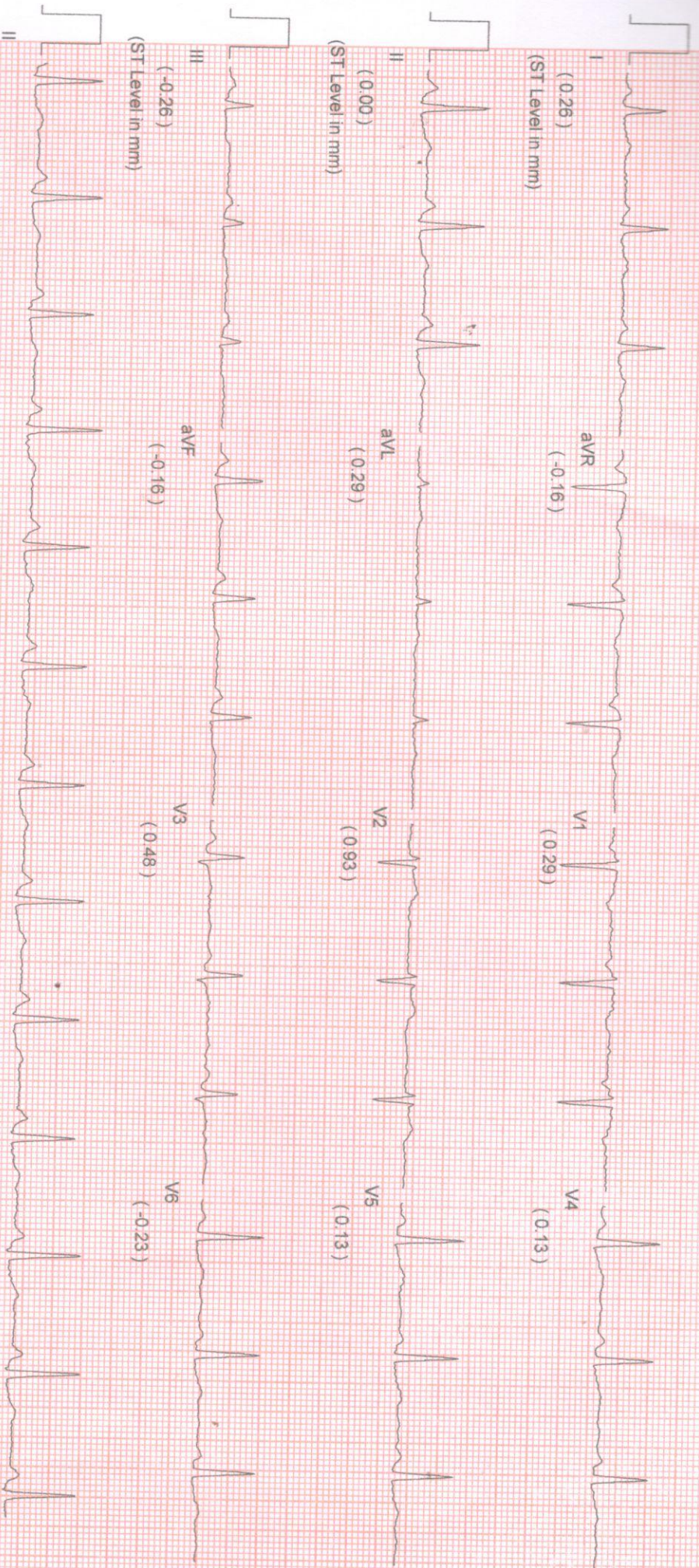

Comments :-

Rinku Sarkar
10mm/1mv, 25mm/sec NASAN (C) Simu-G BL U 4.3/0.00

| | | |
|-----------------------|------------------|-------------------------|
| NAME: MS.RINKU SARKAR | MR NO: FSIN-0000 | DATE : 04.01.2022 |
| AGE: 48YRS. | SEX:FEMALE | REF BY: SELF(CORPORATE) |

ECG REPORT

HR : 74 b/min
 AXIS : NORMAL
 RHYTHM : SINUS
 PR INTERVAL : 0.15 sec
 QT INTERVAL : 0.388 sec
 QRS DURATION : 0.076 sec
 T-WAVE : NORMAL.

IMPRESSION:

- RESTING ECG IS WITHIN NORMAL LIMITS.

Dr. SIDDHARTHA KUNDU
 MBBS (Cal), PGDCC, CCEBDM
 Clinical Cardiologist
 Ex Sr Resident, Cardiology Dept
 B.R Singh Hospital, Eastern Railway





DR. SOURADEEP RAY

MBBS, MS (ENT)
ASSOCIATE PROFESSOR R.G. KAR MEDICAL, KOLKATA.
REGD.NO. 63999 (WBMC)

TO WHOM IT MAY CONCERN

THIS IS TO CERTIFY THAT
MS. RINKU SARKAR, AGE- 48Y/FEMALE,
HAS NO PROBLEM IN HER EAR, NOSE AND THROAT.

HER EAR IS CLEAN, NO HEARING PROBLEM OBSERVED,
NASAL PASAGE IS CLEAR, WITH PROPER SMELLING CAPACITY,
THROAT IS CLEAR, NO INFECTION FOUND IN TONSILS.

DATE: 08-02-22

Souradeep Ray

SIGNATURE
DC STAMP

APOLLO CLINIC OM TOWER
36C, B.T ROAD OPP "RBU"
KOL 700002
Ph 033 25565555
033 25563333



DR. ABHIRUP MUKHERJEE

BDS (WBUHS)
Oral & Dental Surgeon
Regn.No. 3726 Part A (Wbdc)

TO WHOM IT MAY CONCERN

THIS IS TO CERTIFY THAT **MS.RINKU SARKAR , 48Y/FEMALE,**
HAS NO ORAL PROBLEM.

THERE IS NO CAVITY AND BAD SMELL OBSERVED IN HER MOUTH.

DATE: 8/2/22

A. Mukherjee

SIGNATURE

DC STAMP

APOLLO CLINIC OM TOWER
36C, B.T ROAD OPP "RBU"
KOL 700002
Ph 033 25565555
033 25563333

DR. ABHIRUP MUKHERJEE
BDS (WBUHS)
Oral & Dental Surgeon
Regn. No. 3726 Part A (Wbdc)



DR. SUSMITA CHOWDHURY

MBBS, MD, CONSULTANT GYNCOLOGIST
REGISTRATION NUMBER- WBMC67766

TO WHOM IT MAY CONCERN

THIS IS TO CERTIFY THAT, MS. RINKU SARKAR, 48Y/FEMALE,
IS PHYSICALLY FIT.

- USG NORMAL STUDY

DATE: 08/02/22.....

Sh

.....
SIGNATURE
STAMP

APOLLO CLINIC OM TOWER
36C, B.T ROAD OPP "RBU"
KOL 700002
Ph 033 25565555
033 25563333

DR. BOUDHAYAN BHATTACHARJEE

MBBS. (MEDICAL COLLEGE, KOLKATA) MD (TROPICAL MEDICINE)

CONSULTANT PHYSICIAN & INTENSIVIST

APOLLO CLINIC @ OM TOWER

Opp. of Rabindra Bharati University

TO WHOM IT MAY CONCERN

THIS IS TO CERTIFY THAT, **MS. RINKU SARKAR,**
AGE- 48Y/FEMALE, IS PHYSICALLY FIT BUT SHE DETECTED HIGH
TRIGLYCERIDE.

DATE: 8.2.22.....

Boudhayan Bhattacharjee

SIGNATURE

STAMP

APOLLO CLINIC OM TOWER

36C, B.T ROAD OPP "RBU"

KOL 700002

Ph 033 25565555

033 25563333

Dr. BOUDHAYAN BHATTACHARJEE

MBBS, MD (TROPICAL MEDICINE)

65631 of WBMC



DR. RAKTIMA BAKSHI MANDAL

CONSULTANT EYE SURGEON
& OPHTHALMOLOGIST

TO WHOM IT MAY CONCERN

THIS IS TO CERTIFY THAT MS. RINKU SARKAR,
AGE- 48Y/FEMALE.

SHE IS WITH CLEAR VISION, WITH NO COLOR BLINDNESS.

| | |
|-----------|--------|
| RIGHT EYE | NORMAL |
| LEFT EYE | NORMAL |

DATE: 8/2/22.....

R. B. Mandal.....

SIGNATURE

DC STAMP

APOLLO CLINIC OM TOWER
36C, B.T ROAD OPP "RBU"
KOL 700002
Ph 033 25565555
033 25563333

DR. RAKTIMA BAKSHI MANDAL
M.B.B.S., M.S. (OPHTHALMOLOGY)
Regn. No. 69521 of WBMC
Consultant Eye Surgeon

