

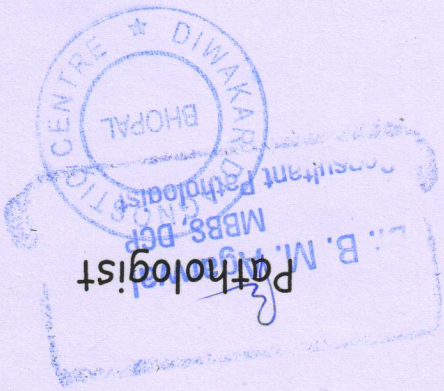

Pt Name :- Mrs. Shilpa Balwani  
 Age :- 35/F  
 Lab. No. :- 01  
 Date :- 28/05/2023

**URINE ANALYSIS**

| A. PHYSICAL EXAMINATION    |             |
|----------------------------|-------------|
| 1. Colour                  | Pale Yellow |
| 2. Appearance              | Clear       |
| 3. Specific Gravity        | Q.N.S.      |
| B. CHEMICAL EXAMINATION    |             |
| 1. Reaction                | Acidic      |
| 2. Albumin                 | Nil         |
| 3. Sugar                   | Nil         |
| 4. Bile Salts              | Absent      |
| C. MICROSCOPIC EXAMINATION |             |
| Pus Cells                  | 2-3/HPF     |
| R.B.C.                     | Nil         |
| Epithelial Cell            | 2-3/HPF     |
| Cast                       | Nil         |
| Crystals (Cal. Oxa)        | Nil         |
| Bacteria                   | Nil         |
| Amorphous                  | Nil         |
| T. Vaginitis               | Nil         |





Mrs. Shilpa Baidani  
Age - 35 y/A  
28/05/23.

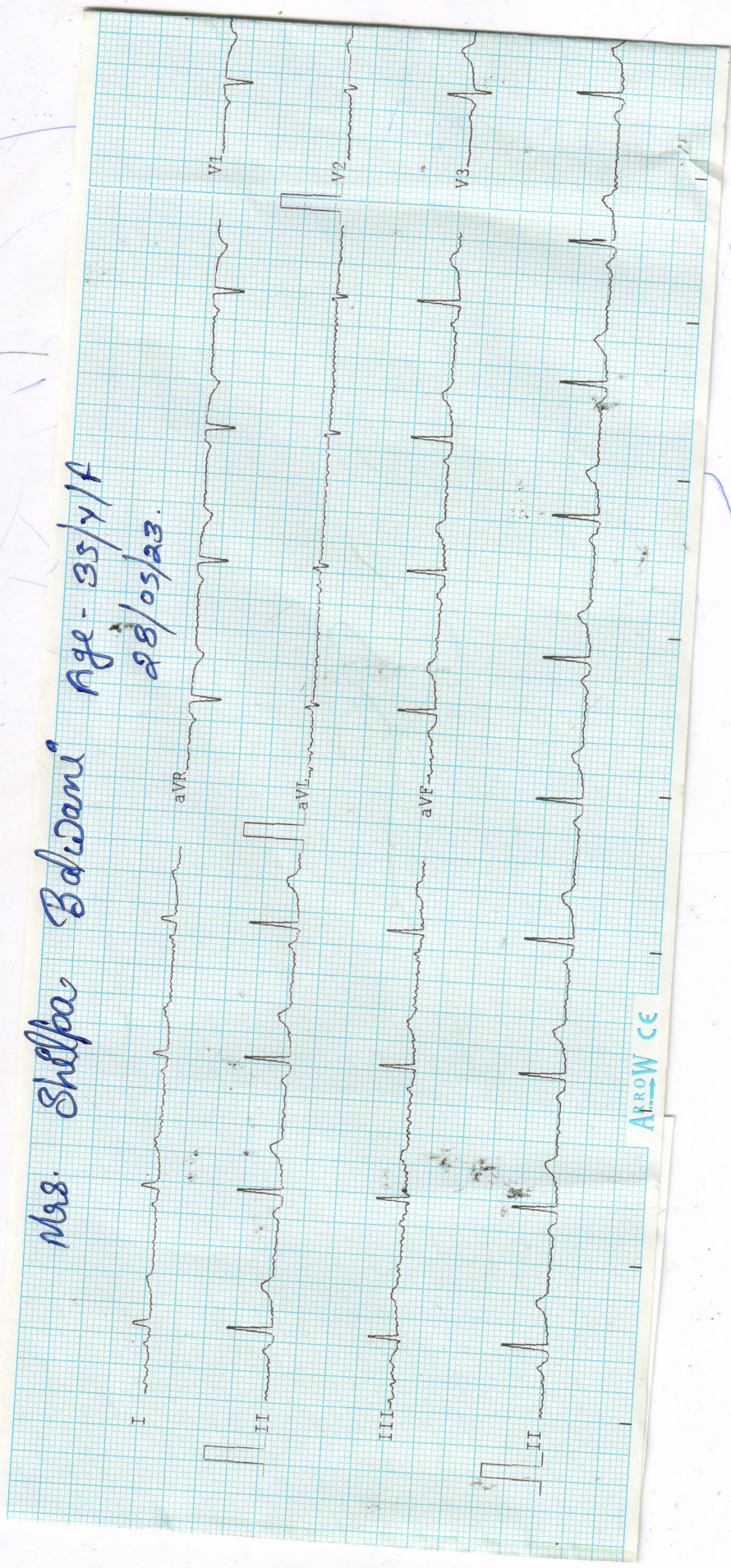

ARROW CE



# दिवीकर डायग्नोस्टिक सेंटर

E-7/636, पंजाब नगर लॉक के पास, मन रोड, अरुण कॉलोनी, अणाल ( म.प्र.)

फॉ : 9826340190

PT Name :- Mrs. Shilpa Balwani

Age :- 35/F

Lab. No. :- 01

Date :- 28/05/2023

## EXAMINATION OF BLOOD

| TEST                            | RESULT       | NORMAL VALUE  |
|---------------------------------|--------------|---|
| Haemoglobin                     | 11.3gms%     | Female 12-16gms%, Male 14-18gms%  |
| Red Cell count                  | 4.81         | 4.5-5.6 million /cumm   |
| Platelete Count                 | 3.53         | 1.5-5.6 Lac/cumm  |
| Leucocytes per.cumm             | 9100/cumm    | 5000-11000/cumm   |
| Neutrophils                     | 67%          | 50-70%  |
| Lymphocytes                     | 24%          | 20-40%  |
| Eosinophils                     | 04%          | 0-7%  |
| Monocytes                       | 05%          | 2-8%  |
| PCV                             | 36.7         | 37-47   |
| MCV                             | 76.4         | 76-96   |
| MCH                             | 23.4         | 27-32   |
| MCHC                            | 30.7         | 31-35   |
| ESR                             | 15           | Male 0-9, Female 0-20mm/FHR   |
| Blood Group                     | "A" Negative | By slide method   |
| Total Serum Cholesterol         | 178.0        | 100-250 mg%   |
| Serum Triglyceride              | 148.0        | Up to 150 mg%   |
| Serum Cholesterol HDL           | 51.0         | Up to 65 mg%  |
| Serum Cholesterol LDL           | 97.4         | Up to 125 mg%   |
| VLDL                            | 29.6         | Up to 30 mg%  |
| S.Bilirubin(Total)              | 0.9          | 0.2-1.0mg/dl  |
| Direct                          | 0.5          | 0.0-0.25mg/dl   |
| Indirect                        | 0.4          |   |
| SGOT                            | 26.0         | 5-35U/L   |
| SGPT                            | 30.0         | 8-40U/L   |
| Alk.Posphatase                  | 8.9          | 3-13 KA units   |
| S. Protein(Total)               | 7.0          | 6.0-8.0mg%  |
| Albumin                         | 4.9          | 3.7-5.3mg%  |
| Globulin                        | 2.4          | 1.5 to 3.5 mg%  |
| Blood Urea                      | 22.0         | Up to 40 mg%  |
| S.Creatine                      | 0.98         | 0.5-1.4mg/dl  |
| S. Uric Acid                    | 6.0          | 3.5-7.5mg%  |
| GGTP                            | 24.0         | 5-35 UL/dl  |
| Fasting Blood Sugar             | 84.2         | Up to 110 mg%   |
| PP Blood Sugar                  | 110.0        | Up to 125 mg%   |
| Glycosylated Hemoglobin         | 5.0          | Below - 6.0 % -Non Diabetic control<br>6-7 % -Excellent control<br>Above- 8 % -Poor control |
| HB1c                            |              |   |
| Thyrod Stimulating Hormone(TSH) | 3.91         | 0.27-4.2  |

Pathologist

All test have technical limitation. Collaborative clinic pathological interpretation is mandatory. In case of disparity test may be repeated immediately. Typographical mistakes should be get correct instantly. This report is not valid for medico legal purpose

B. M. Agarwal  
MBBS, DCP  
Consultant Pathologist





Observations :-

HR :- 67 bpm  
R-R :- 888 ms  
P-R :- 090 ms  
QRS :- 57 ms  
QT/QTc :- 347/368 ms  
P Axis :- 61 °  
R Axis :- 73 °  
T Axis :- 73 °

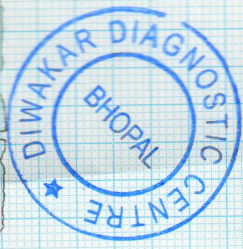
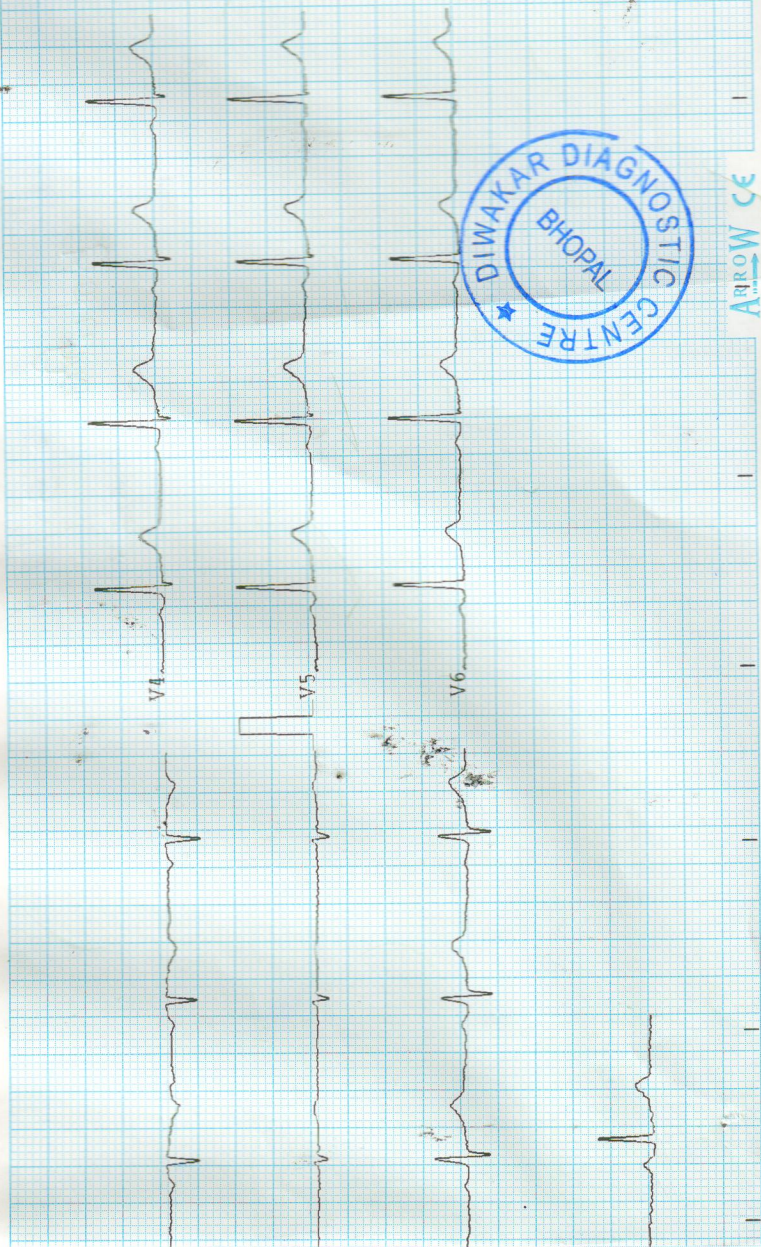

Arrow CE

*Spindia*

Remarks :-

Unconfirmed report





|             |                                 |
|-------------|---------------------------------|
| Pt Name :   | Mrs. Shilpa Balwani             |
| Age :       | 35/F                            |
| Lab. No. :  | 01                              |
| Date :      | 28/05/2023                      |
| Skigram     | X Ray Chest PA View             |
| Radiologist | Dr. B.M. Agarwal MD (Radiology) |

REPORT

Tricia Central

Thoracic cage normal

Both Lungs Field Clear.

Both hilers normal

Cardiac border normal

Both cp angles clear

Both domes and diaphragm normal

IMPRESSION

\*\*\*\*\*

-NO CARDIO PULMONARY PATHOLOGY  
-CORRELATE WITH CLINICAL FINDINGS.



Radiologist  
Dr. B. M. Agarwal  
MBBS, DCP  
Pathologist





Report :

TEST OBJECTIVE : ROUTINE CHECK UP  
RISK FACTOR : FEMALE  
ACTIVITY : MODERATE ACTIVE  
MEDICATION : NONE  
REASON FOR TERMINATION : FATIGUE, HEART RATE ACHIEVED  
EXERCISE TOLERANCE : GOOD  
EXERCISE INDUCED ARRHYTHMIAS : NO  
HAEMODYNAMIC RESPONSE : NORMAL  
CHRONOTROPIC RESPONSE : NORMAL  
FINAL IMPRESSION : STRESS TEST IS NEGATIVE FOR EXERCISE INDUCED ISCHAEMIC HEART DISEASE

*Shilpa*  
*Shilpa*





1173 / SHILPA BALWANI / 35 Yrs / F / 0 Cms / 0 Kg Date: 28-May-2023 Refd By : BOB

| Stage         | Time  | Duration | Belt Speed (mph) | Elevation | METs | Rate | % THR Achieved | BP     | RPP | PVC | Comments |
|---------------|-------|----------|------------------|-----------|------|------|----------------|--------|-----|-----|----------|
| Supine        | 00:12 | 0:01     | 00.0             | 00.0      | 01.0 | 86   | 46 %           | 110/70 | 094 | 00  |          |
| Standing      | 00:26 | 0:01     | 00.0             | 00.0      | 01.0 | 88   | 48 %           | 110/70 | 096 | 00  |          |
| HV            | 00:41 | 0:01     | 00.0             | 00.0      | 01.0 | 094  | 51 %           | 110/70 | 103 | 00  |          |
| Warm Up       | 00:53 | 0:01     | 01.0             | 00.0      | 01.0 | 097  | 52 %           | 110/70 | 106 | 00  |          |
| ExStart       | 01:04 | 0:06     | 01.7             | 10.0      | 01.1 | 097  | 52 %           | 110/70 | 106 | 00  |          |
| BRUCE Stage 1 | 04:04 | 3:00     | 01.7             | 10.0      | 04.7 | 139  | 75 %           | 120/80 | 166 | 00  |          |
| BRUCE Stage 2 | 07:04 | 3:00     | 02.5             | 12.0      | 07.1 | 160  | 86 %           | 130/80 | 208 | 00  |          |
| PeakEx        | 07:07 | 3:00     | 02.5             | 12.0      | 07.2 | 160  | 86 %           | 130/80 | 208 | 00  |          |
| Recovery      | 08:06 | 1:00     | 00.0             | 00.0      | 01.2 | 121  | 65 %           | 130/80 | 157 | 00  |          |
| Recovery      | 09:06 | 2:00     | 00.0             | 00.0      | 01.0 | 108  | 58 %           | 120/80 | 129 | 00  |          |
| Recovery      | 10:06 | 3:00     | 00.0             | 00.0      | 01.0 | 100  | 54 %           | 110/70 | 110 | 00  |          |
| Recovery      | 10:33 | 3:26     | 00.0             | 00.0      | 01.0 | 090  | 49 %           | 110/70 | 099 | 00  |          |

**Findings :**

Exercise Time : 06:04  
 Max HR Attained : 160 bpm 86% of Target 185  
 Max BP Attained : (Sys) 130/80  
 Max WorkLoad Attained : 7.2 Fair response to induced stress  
 Test End Reasons : Fatigue, Heart Rate Acheived



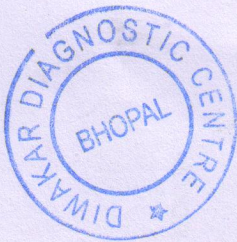

1947 | help@uidai.gov.in | www.uidai.gov.in

6296 6447 6857



Address:  
C/O Ravi Balwan, C-126, Ayodhya Bypass  
road, Tripati Abhinav Homes, Huzur, Bhopal,  
Madhya Pradesh - 462041

462041  
श्री/श्री रवि बलवान, सी-126, अयोध्या बाईपास रोड,  
त्रिपाटी अभिनव होम्स, हुजूर, भोपाल, मध्य प्रदेश.

भारत  
Unique Identification Authority of India

श्री/श्री अश्विनी, श्री परधान

6296 6447 6857



श्री/श्री अश्विनी  
श्री/श्री अश्विनी / FEMALE  
श्री/श्री अश्विनी / DOB : 13/06/1987  
श्री/श्री अश्विनी  
श्री/श्री अश्विनी

भारत  
Government of India

Shrestha

For routine medical check-up - BOB