

738997106

Miss Sumah Jaywani

20/03/23

Age - 30y 11r

H/O Pituitary Adenoma  
(surgery) [2008]

PCOD

wt - 82kg

Ht - 158cm

BP - 120/80

P - 104bpm

CBC - 12.1 / 4.69 / 7.09 / 253 / 10

HbA1c - 5.5

RBS - F - 99.0 / P - 110.0

Lipid - 144.0 / 91.0 / 41.0 / 84.8

Urea - 0.98

U.Acid - 8.62

UFT - 26 / 17 / 96

TSH - 2.41

VSS - Abd - BIL PCOD

CA 125

ECC - NCR

TMT - Neg

Ad

fasting C-peptide

Sw nt B12

Sw nt D

R

- Ceph DRIFT @ 60K once  
week x 4wks

- Tab RISE HBDs रोज़ रोज़  
(MTP + B<sub>12</sub> + FA + IR) x 3 mo

- 1/2 | 1/2 | TOFU | RAAMS |  
Seedl.

Dr. Animesh Choudhary

MD Medicine

Reg. No. CGMC 3583/2011

Apollo Clinic Raipur

Dr

Animesh



NAME OF PATIENT: <sup>MRS</sup> ~~MRS~~ JAGWANI SUMAN

AGE 30YRS / FEMALE

REFERRED BY: BOB

DATE: 20/03/2023.

**CHEST X - RAY PA VIEW**

**FINDINGS:**

- Both the domes of diaphragm and CP angles are normal.
- Both the hila and mediastinum are normal.
- Both the lung fields are clear. No e/o focal parenchymal lesion.
- Cardio-thoracic ratio is normal.
- Soft tissues and bony cage are unremarkable.

**IMPRESSION:**

- **NO SIGNIFICANT ABNORMALITY SEEN.**

**Advised: Clinical correlation and further evaluation if clinically indicated.**

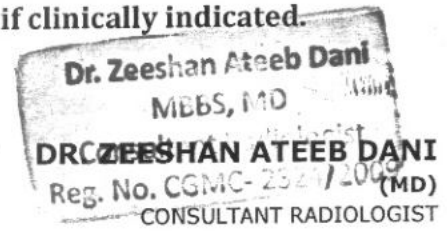

This report is for perusal of the doctor only not the definitive diagnosis; findings have to be clinically correlated. This report is not for medico-legal purposes.

**PATIENT NAME: MRS. SUMAN YAGWANI**  
**REF BY: MEDI WHEEL**

**AGE / SEX: 30YRS/F**  
**DATE: 20 /03/2023**

**USG ABDOMEN**

**Liver:** Liver is normal in size cm smooth in outline & echotexture. IHBR's are not dilated. CBD is not dilated. Portal vein and hepatic veins are normal.

**Gall bladder:** Distended & normal

**Pancreas & Paraaortic Region:** Normal.

**Spleen:** Is normal in size cm and echotexture.

| Kidneys                          | RIGHT       | LEFT         |
|----------------------------------|-------------|--------------|
| SIZE                             | 10 x 4.5Cm  | 11.2x 4.8 Cm |
| CORTICAL ECHOGENICITY            | Normal      | Normal       |
| CORTICOMEDULLARY DIFFERENTIATION | Maintained  | Maintained   |
| PCS                              | Not Dilated | Not Dilated  |
| Any other remarks                | Nil         | Nil          |

**Urinary bladder:** Distended & normal.

**Uterus** is normal in size ( 7.27 x 3.75 x 3.46 cm, Vol. – 49.39cc ) and echotexture. Endometrial thickness 7.3 mm.

**Right Ovary:** in size (volume - 12.1cc)

**Left Ovary:** in size (volume - 10.9cc)

Multiple small peripherally placed follicles in both ovaries with no dominant follicle seen . Both ovaries are bulky s/o Polycystic ovarian morphology.

No evidence of free fluid in abdomen or pelvis.

**IMPRESSION:.**

- BILATERAL POLYCYSTIC OVARIAN MORPHOLOGY.
- GRADE – II FATTY LIVER

Advised clinical correlation/further evaluation if clinically indicated.



**Dr. Zeeshan Ateeb Dani**  
MBBS,   
Consultant Radiologist  
Reg. No. CGMC-2837/1003  
**DR. ZEESHAN ATEEB DANI**  
(MD)

**CONSULTANT RADIOLOGIST**

\*THIS PAPER IS USED FOR CLINICAL REPORTING PURPOSE ONLY

Apollo Clinic

This report is for perusal of the doctor only not the definitive diagnosis; findings have to be clinically correlated. Ultrasound has its limitations. Licensee: SAMBIDHI APOLOCLINIC PVT. LTD. patients and in retroperitoneal organs. All congenital abnormalities cannot be detected on ultrasound. This report is not for medico-legal purposes.

Apollo Clinic @ Tiara Complex A.T. Classic Near Ashoka Ratan, VIP Estate, Shankar Nagar, Raipur (C.G.)

Email : raipur1@apolloclinic.com | Website : www.apolloclinic.com

Online appointments: www.askapollo.com | Online reports: https://phr.apolloclinic.com



MRS JAGWANI SUMAN  
Female 30 Years

HR : 99 bpm  
P : 94 ms  
PR : 120 ms  
QRS : 84 ms  
QT/QTc : 350/450 ms  
P/QRS/T : 60/86/69 °  
RV5/SV1 : 0.96/0.435 mV

Diagnosis Information:  
Sinus rhythm  
Normal ECG

Dr. Animesh Choudhary  
MD Medicine  
Reg. No. CGMC 358312044



Report Confirmed by:

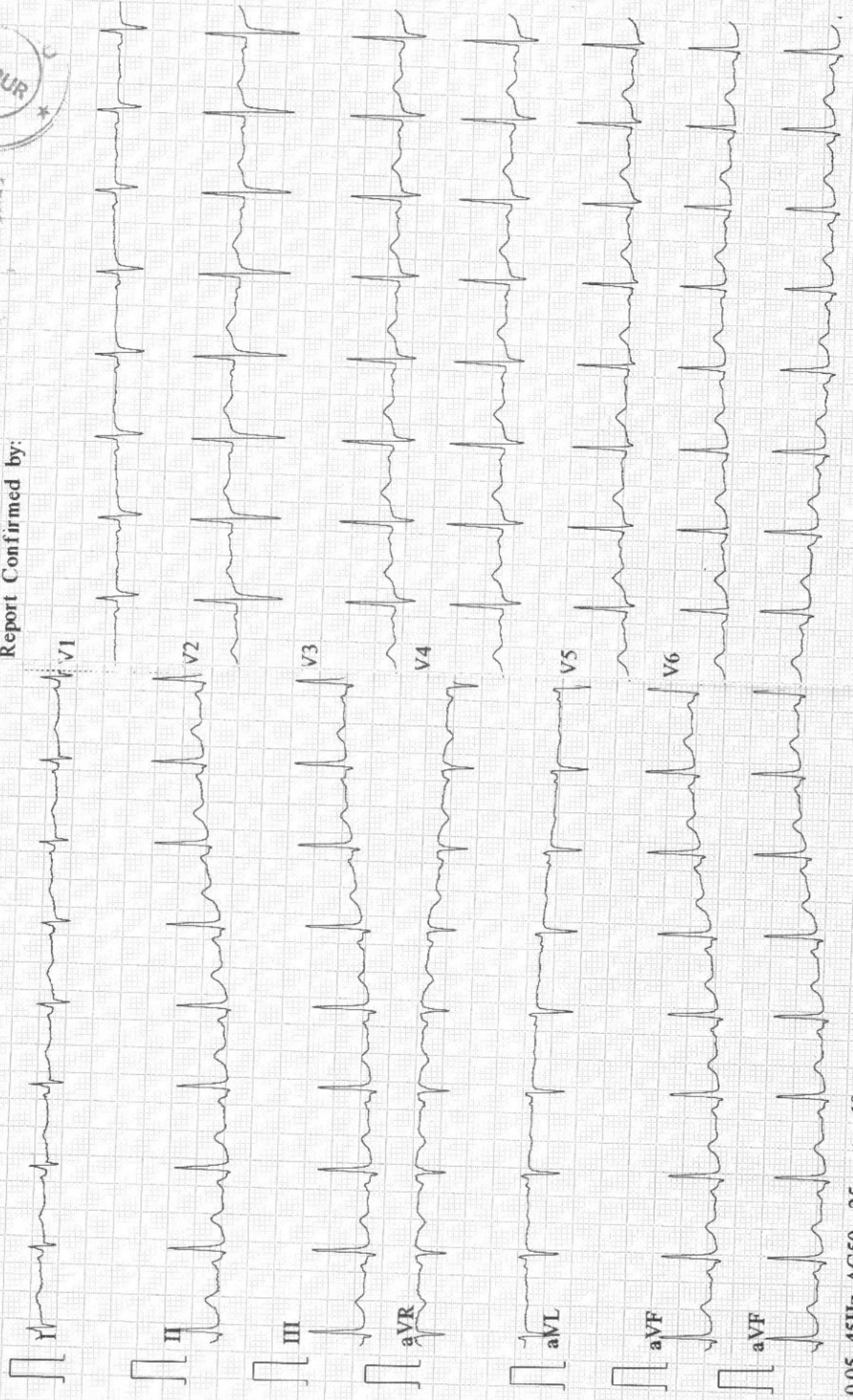

**Patient Name** : Miss JAGESHWANI SUMAN  
**UHID/MR No.** : FRAI.0000027229  
**Visit Date** : 20-03-2023 16:39  
**Sample Collected on** : 20-03-2023 17:16  
**Ref Doctor** : Bank of Baroda  
**Emp/Auth/TPA ID** : 123456  
**Sponsor Name** : MEDIWHEEL PVT LTD

**Age / Gender** : 30Y/Female  
**OP Visit No** : FRAIOPV49622  
**Reported on** : 20-03-2023 17:33  
**Specimen** : Whole Blood (Edta)  
**Pres Doctor:** :

**DEPARTMENT OF LABORATORY MEDICINE**

| TEST NAME                               | RESULT | BIOLOGICAL REFERENCE INTERVALS | UNITS        |
|---|--------|--------------------------------|--------------|
| <b>COMPLETE BLOOD COUNT</b>             |        |                                |              |
| HAEMOGLOBIN<br>Method: CELL COUNTER     | 12.1   | 12.0 - 15.0                    | gm%          |
| RBC COUNT<br>Method: CELL COUNTER       | 4.69   | 3.5 - 5.5                      | million/cumm |
| HEMATOCRIT(PCV)<br>Method: CELL COUNTER | 37.9   | 37 - 50                        | %            |
| MCV<br>Method: CELL COUNTER             | 80.7   | 76 - 96                        | fl           |
| MCH<br>Method: CELL COUNTER             | 25.8*  | 27 - 32                        | pg           |
| MCHC<br>Method: CELL COUNTER            | 32.0   | 31 - 35                        | gm/dl        |
| RDW<br>Method: CELL COUNTER             | 15.0   | 12 - 15.10                     | %            |
| TOTAL WBC COUNT<br>Method: CELL COUNTER | 7.09   | 4 - 11                         | thous/cumm   |
| NEUTROPHIL<br>Method: CELL COUNTER      | 62     | 40 - 75                        | %            |
| LYMPHOCYTE<br>Method: CELL COUNTER      | 31     | 20 - 40                        | %            |
| EOSINOPHIL<br>Method: CELL COUNTER      | 02     | 01 - 06                        | %            |
| MONOCYTE<br>Method: CELL COUNTER        | 05     | 02 - 08                        | %            |
| BASOPHIL<br>Method: CELL COUNTER        | 00     | 00 - 01                        | %            |
| PLATELET COUNT<br>Method: CELL COUNTER  | 253    | 150 - 450                      | lacs/cumm    |

**End of the report**

*Results are to be correlated clinically*

\*THIS PAPER IS USED FOR CLINICAL REPORTING PURPOSE ONLY

Apollo Clinic  
**Lab Technician / Technologist**  
**Kamlesh\_Kumar**

LICENCEE - SAMIDDHI AROGYAM PVT. LTD.

Apollo Clinic @ Tiara Complex A.T. Classic Near Ashoka Ratan, VIP Estate, Shankar Nagar, Raipur (C.G.)

Email : raipur1@apolloclinic.com | Website : www.apolloclinic.com

Online appointments: www.askapollo.com | Online reports: https://phr.apolloclinic.com



**01 95918 26363**  
**DR. PRIYANKA R. SAHA**  
**M.B.B.S, MD**  
**PATHOLOGIST**  
**0771 4033341/42**



**Patient Name** : Miss JAGESHWANI SUMAN  
**UHID/MR No.** : FRAI.0000027229  
**Visit Date** : 20-03-2023 16:39  
**Sample Collected on** : 20-03-2023 17:16  
**Ref Doctor** : Bank of Baroda  
**Emp/Auth/TPA ID** : 123456  
**Sponsor Name** : MEDIWHEEL PVT LTD

**Age / Gender** : 30Y/Female  
**OP Visit No** : FRAIOPV49622  
**Reported on** : 20-03-2023 17:33  
**Specimen** : Plasma(Fluoride)  
**Pres Doctor:** :

**DEPARTMENT OF LABORATORY MEDICINE**

| TEST NAME   | RESULT | BIOLOGICAL REFERENCE INTERVALS                                      | UNITS |
|---|--------|---|-------|
| <b>GLUCOSE - ( FASTING )</b>  |        |   |       |
| GLUCOSE - ( FASTING )<br>Method: REAGENT GRADE WATER                    | 99.0   | 60 - 120  | mg/dl |
| <b>GLUCOSE - ( POST PRANDIAL )</b>                                      |        |   |       |
| GLUCOSE - ( POST PRANDIAL )<br>Method: REAGENT GRADE WATER              | 110.0  | 70 - 140  | mg/dl |
| <b>LIPID PROFILE TEST (PACKAGE)</b>                                     |        |   |       |
| Total Cholesterol<br>Method: Spectrophotometric                         | 144.0  | 00 - 200  | mg/dl |
| Triglyceride<br>Method: Spectrophotometric                              | 91.0   | 60 - 150  | mg/dl |
| HDL<br>Method: Spectrophotometric                                       | 41.0   | 35 - 60   | mg/dl |
| LDL<br>Method: Spectrophotometric                                       | 84.8   | 60 - 130  | mg/dl |
| VLDL<br>Method: Spectrophotometric                                      | 18.2   | 10 - 50   | mg/dl |
| Cholesterol/HDL<br>Method: Spectrophotometric                           | 3.51   |   |       |
| <b>KFT - RENAL PROFILE-SERUM</b>  |        |   |       |
| BUN :<br>Method: Spectrophotometric                                     | 10     | 7 - 20  | mg/dL |
| Creatinine .<br>Method: Jaffe   | 0.98   | 0.6 - 1.2   | mg/dL |
| Uric Acid<br>Method: Enzymatic  | 3.62   | 2.6 - 7.2   | mg/dL |
| <b>GLYCOSYLATED HEMOGLOBIN (HBA1C)</b>                                  |        |   |       |
| GLYCOSYLATED HEMOGLOBIN (HBA1C) - WHOLE BLOOD..<br>Method: TURBIDOMETRY | 5.5    | Non-diabetic: <= 5.6<br>Pre-diabetic: 5.7 - 6.4<br>Diabetic: >= 6.5 | %     |

**End of the report**

Apollo Clinic

LICENSEE : SAMRIDDI AROGYAM PVT. LTD.

Apollo Clinic @ Tiara Complex A.T. Classic Near Ashoka Ratan, VIP Estate, Shankar Nagar, Raipur (C.G.)

Lab Technician / Technologist  
Kamlesh Kumar

Online appointments: www.askapollo.com | Online reports: https://phr.apolloclinic.com

\*THIS PAPER IS USED FOR CLINICAL REPORTING PURPOSE ONLY  
Results are to be correlated clinically

**+91 96918 26363**  
  
**Dr. PRIYANKA R SAHAI**  
**M.B.B.S., MD**  
**0771 4033341/42**

**Patient Name** : Miss JAGESHWANI SUMAN  
**UHID/MR No.** : FRAI.0000027229  
**Visit Date** : 20-03-2023 16:39  
**Sample Collected on** : 20-03-2023 17:16  
**Ref Doctor** : Bank of Baroda  
**Emp/Auth/TPA ID** : 123456  
**Sponsor Name** : MEDIWHEEL PVT LTD

**Age / Gender** : 30Y/Female  
**OP Visit No** : FRAIOPV49622  
**Reported on** : 20-03-2023 17:33  
**Specimen** : Citrated Blood  
**Pres Doctor:** :

**DEPARTMENT OF LABORATORY MEDICINE**

| TEST NAME  | RESULT   | BIOLOGICAL REFERENCE INTERVALS | UNITS |
|--|----------|--------------------------------|-------|
| <b>ERYTHROCYTE SEDIMENTATION RATE (ESR)</b>                |          |                                |       |
| ERYTHROCYTE SEDIMENTATION RATE (ESR)<br>Method: Westergren | 10       | 00 - 29                        | mm/hr |
| <b>BLOOD GROUP AND RH TYPE</b>                             |          |                                |       |
| BLOOD GROUP<br>Method: Slide Test                          | AB       | A, B, O, AB                    |       |
| RH:  | Positive | POSITIVE, NEGATIVE             |       |

**End of the report**

*Results are to be correlated clinically*

Lab Technician / Technologist  
Kamlesh\_Kumar

  
Dr. PRIYANKA R SAHAI  
M.B.B.S, MD  
PATHOLOGIST

**Patient Name** : Miss JAGESHWANI SUMAN  
**UHID/MR No.** : FRAI.0000027229  
**Visit Date** : 20-03-2023 16:39  
**Sample Collected on** : 20-03-2023 17:16  
**Ref Doctor** : Bank of Baroda  
**Emp/Auth/TPA ID** : 123456  
**Sponsor Name** : MEDIWHEEL PVT LTD

**Age / Gender** : 30Y/Female  
**OP Visit No** : FRAIOPV49622  
**Reported on** : 20-03-2023 17:33  
**Specimen** : Serum  
**Pres Doctor:** :

**DEPARTMENT OF LABORATORY MEDICINE**

| TEST NAME  | RESULT | BIOLOGICAL REFERENCE INTERVALS | UNITS |
|--|--------|--------------------------------|-------|
| <b>LFT WITH GGT</b>                                  |        |                                |       |
| TOTAL BILIRUBIN (DPD)<br>Method: Enzymatic           | 1.0    | 0.1 - 1.2                      | mg/dl |
| DIRECT BILIRUBIN (DPD)<br>Method: Spectrophotometric | 0.2    | 0.05 - 0.3                     | mg/dl |
| INDIRECT BILLIRUBIN<br>Method: Spectrophotometric    | 0.8    | 0.1 - 1                        | mg/dl |
| SGPT/ALT (IFCC)<br>Method: Enzymatic                 | 26     | 6 - 40                         | U/L   |
| SGOT/AST (IFCC)<br>Method: Enzymatic                 | 17     | 6 - 32                         | U/L   |
| S.ALKALINE PHOSPHATASE<br>Method: Spectrophotometric | 96     | 25 - 147                       | IU/L  |
| GGT (IFCC)<br>Method: Spectrophotometric             | 71     | 5 - 80                         | U/L   |
| TOTAL PROTEIN (BIURET)<br>Method: Spectrophotometric | 6.3    | 6 - 8                          | g/dl  |
| ALBUMIN (BCG)<br>Method: Spectrophotometric          | 4.0    | 3.5 - 5.0                      | g/dl  |
| S.GLOBULIN<br>Method: Spectrophotometric             | 2.3    | 1.5 - 3.6                      | g/dl  |
| S.A/G RATIO<br>Method: Spectrophotometric            | 1.73   |                                |       |

**End of the report**

*Results are to be correlated clinically*

Lab Technician / Technologist  
Kamlesh\_Kumar

  
**Dr. PRIYANKA R SAHAI**  
 M.B.B.S, MD  
 PATHOLOGIST



**Patient Name** : Miss JAGESHWANI SUMAN  
**UHID/MR No.** : FRAI.0000027229  
**Visit Date** : 20-03-2023 16:39  
**Sample Collected on** : 20-03-2023 17:16  
**Ref Doctor** : Bank of Baroda  
**Emp/Auth/TPA ID** : 123456  
**Sponsor Name** : MEDIWHEEL PVT LTD

**Age / Gender** : 30Y/Female  
**OP Visit No** : FRAIOPV49622  
**Reported on** : 20-03-2023 17:33  
**Specimen** : Serum(Spl)  
**Pres Doctor:** :

**DEPARTMENT OF LABORATORY MEDICINE**

| <b>TEST NAME</b>                          | <b>RESULT</b> | <b>BIOLOGICAL REFERENCE INTERVALS</b> | <b>UNITS</b> |
|---|---------------|---------------------------------------|--------------|
| <b>THYROID PROFILE - I(T3,T4 AND TSH)</b> |               |                                       |              |
| T3:<br>Method: CLIA                       | 1.27          | 0.60 - 1.81                           | ng/ml        |
| T4:<br>Method: CLIA                       | 8.60          | 5.01 - 12.45                          | ug/dl        |
| TSH:<br>Method: CLIA                      | 2.41          | 0.35 - 5.5                            | uIU/ml       |

**End of the report**

*Results are to be correlated clinically*

Lab Technician / Technologist  
Kamlesh\_Kumar

  
Dr. PRIYANKA R SAHAI  
M.B.B.S, MD  
PATHOLOGIST

**Patient Name** : Miss JAGESHWANI SUMAN  
**UHID/MR No.** : FRAI.0000027229  
**Visit Date** : 20-03-2023 16:39  
**Sample Collected on** : 20-03-2023 17:16  
**Ref Doctor** : Bank of Baroda  
**Emp/Auth/TPA ID** : 123456  
**Sponsor Name** : MEDIWHEEL PVT LTD

**Age / Gender** : 30Y/Female  
**OP Visit No** : FRAIOPV49622  
**Reported on** : 20-03-2023 17:33  
**Specimen** : Urine  
**Pres Doctor:** :

**DEPARTMENT OF LABORATORY MEDICINE**

**URINE ROUTINE EXAMINATION**

| Test                            | Result      | Bio. Ref. Interval |
|---------------------------------|-------------|--------------------|
| <b>PHYSICAL EXAMINATION:</b>    |             |                    |
| Volume of urine                 | 30 ml       |                    |
| Colour                          | Pale Yellow |                    |
| Specific Gravity                | 1.010       | 1.001 - 1.030      |
| Deposit                         | Absent      | Absent             |
| Appearance                      | Clear       | Clear              |
| pH                              | 7.0         | 5.0 - 7.5          |
| <b>CHEMICAL EXAMINATION:</b>    |             |                    |
| Protein                         | Absent      | Absent             |
| Sugar                           | Absent      | Absent             |
| Ketone Bodies                   | Absent      | Absent             |
| Blood                           | Absent      | Absent             |
| Leukocytes                      | Absent      | Absent             |
| Urobilinogen                    | Absent      | Absent             |
| Bili Pigments                   | Absent      | Absent             |
| <b>MICROSCOPIC EXAMINATION:</b> |             |                    |
| Pus Cell                        | 2 - 4       | 0 - 5 / hpf        |
| Red Blood Cells                 | Not Seen    | 0 - 2 / hpf        |
| Epithelial Cells                | 2 - 4       | 0 - 5 / hpf        |
| Cast                            | Not Seen    | Not seen           |
| Crystals                        | Not Seen    | Not seen           |

**End of the report**

*Results are to be correlated clinically*

Lab Technician / Technologist  
Kamlesh\_Kumar



Dr. PRIYANKA R SAHAI  
M.B.B.S, MD  
PATHOLOGIST

291 / MISS JAGWANI SUMAN / 30 Yrs / F / 155 Cms / 82 Kg Date: 20-Mar-2023

| Stage         | Time  | Duration | Belt Speed (Kmph) | Elevation | METS | Rate | % THR Achieved | BP     | RPP | PVC | Comments |
|---------------|-------|----------|-------------------|-----------|------|------|----------------|--------|-----|-----|----------|
| Supine        | 00:21 | 0:02     | 02.7              | 10.0      | 01.0 | 91   | 48 %           | 120/80 | 109 | 00  |          |
| ExStart       | 00:25 | 0:06     | 02.7              | 10.0      | 01.1 | 91   | 48 %           | 120/80 | 109 | 00  |          |
| BRUCE Stage 1 | 03:25 | 3:00     | 02.7              | 10.0      | 04.7 | 133  | 70 %           | 130/80 | 172 | 00  |          |
| BRUCE Stage 2 | 06:25 | 3:00     | 04.0              | 12.0      | 07.1 | 156  | 82 %           | 130/90 | 202 | 00  |          |
| PeakEX        | 06:51 | 0:26     | 05.5              | 14.0      | 07.6 | 165  | 87 %           | 130/90 | 214 | 00  |          |
| Recovery      | 07:20 | 0:29     | 00.0              | 00.0      | 04.2 | 153  | 81 %           | 130/90 | 198 | 00  |          |
| Recovery      | 08:50 | 2:00     | 00.0              | 00.0      | 01.0 | 112  | 59 %           | 130/80 | 145 | 00  |          |
| Recovery      | 10:02 | 3:11     | 00.0              | 00.0      | 01.0 | 106  | 56 %           | 120/80 | 127 | 00  |          |

**Findings :**

Exercise Time : 06:27  
 Max HR Attained : 165 bpm 87% of Target 190  
 Max BP Attained : (Sys) 130/90  
 Max Workload Attained : 7.6 Fair response to induced stress  
 Test End Reasons : Test Complete, Heart Rate Achieved

**Report :**

*Report: Stress test is Negative for Reversible Myocardial Ischemia with fair function capacity.*



Doctor : DR DEEPAN DAS MBBS DIP.CARDIO

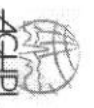

291 / MISS JAGWANI SUMAN / 30 Yrs / F / 155 Cms / 82 Kg / HR : 91

Date: 20-Mar-2023 11:56:31 AM

METS: 1.1/ 91 bpm 47% of THR

BP: 120/80 mmHg

Combined Medians/ BLC On/ Notch On/ HF 0.05 Hz/LF 20 Hz

EXTime: 00:06 2.7 Kmph, 10.0%

4X

80 ms Post J

25 mm/Sec. 1.0 Cm/mV

I  
STL 0.1  
STs 0.3

V1  
0.7  
0.7  
0.5

V1

II  
0.9  
0.9

V2  
1.1  
1.1  
1.1

V2

III  
0.8  
0.8  
0.6

V3  
0.9  
0.9  
0.9

V3

aVR  
-0.5  
-0.5  
-0.6

V4  
0.8  
0.8  
0.8

V4

aVL  
-0.3  
-0.3  
-0.1

V5  
0.7  
0.7  
0.7

V5

aVF  
0.8  
0.8  
0.7

V6  
0.7  
0.7  
0.6

V6

I III aVL V1 V3 V5

II avR avF V2 V4 V6

V2 1.1

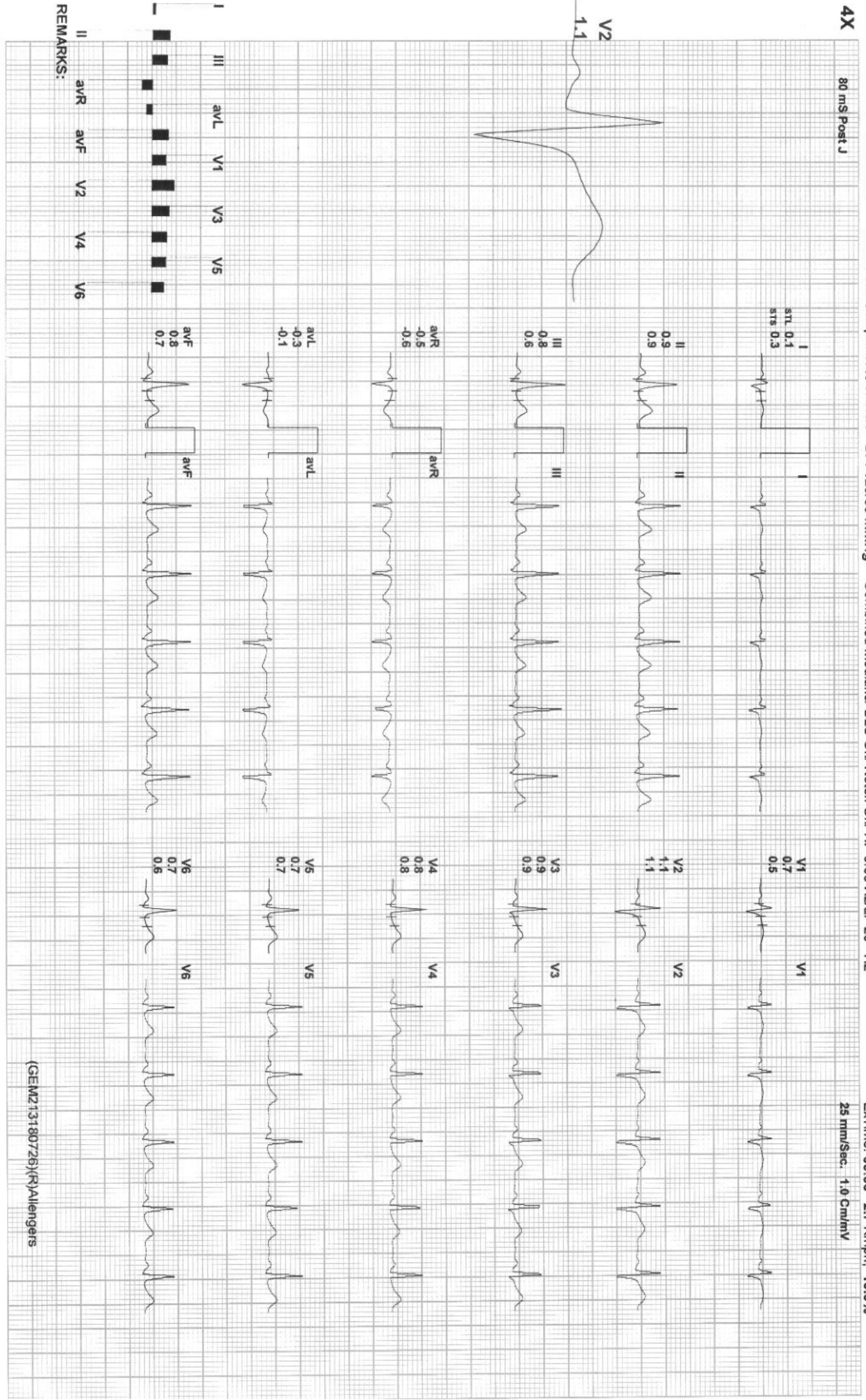

REMARKS:

(GEM213180726)(R)Allergens





291 / MISS JAGWANI SUMAN / 30 Yrs / F / 155 Cms / 82 Kg / HR : 133

Date: 20-Mar-2023 11:56:31 AM METS: 4.7 / 133 bpm 70% of THR BP: 130/80 mmHg Combined Medians/ BLC On/ Notch On/ HF 0.05 Hz/LF 20 Hz

4X 60 ms Post J STL 0.1 STS 0.3 ExtTime: 03:00 2.7 Km/h, 10.0%

25 mm/Sec. 1.0 Cm/mV

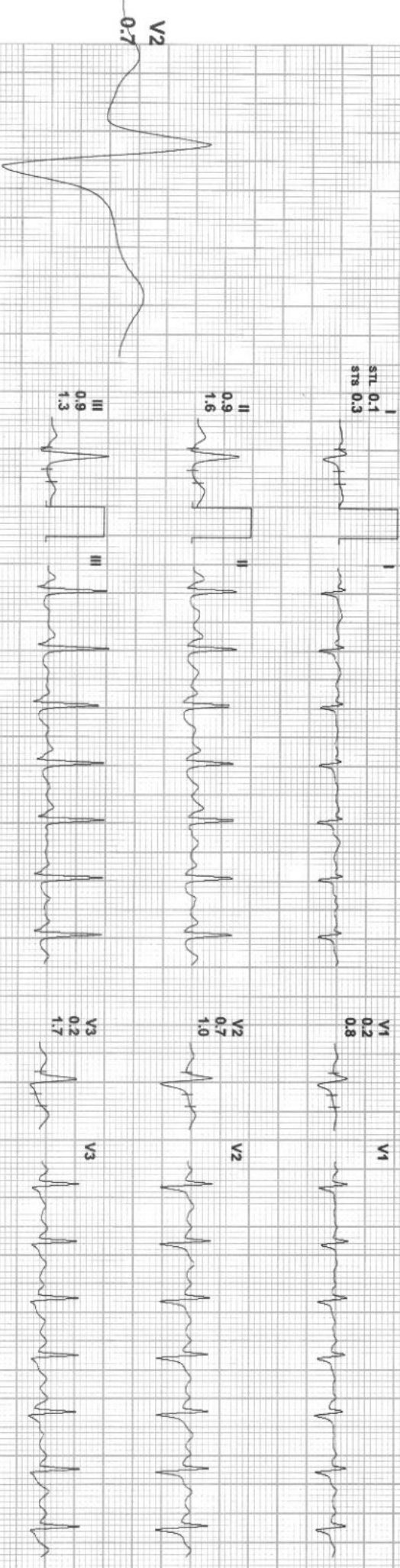

REMARKS: II aVR aVF V2 V4 V6



291 / MISS JAGWANI SUMAN / 30 Yrs / F / 155 Cms / 82 Kg / HR : 156

Date: 20-Mar-2023 11:56:31 AM METS: 7.1/ 156 bpm 82% of THR BP: 130/90 mmHg Combined Medians/ BLC On/ Notch On/ HF 0.05 Hz/LF 20 Hz

4X 60 mS Post J 25 mm/Sec. 1.0 Cm/mV EXTime: 06:00 4.0 Km/ph, 12.0%

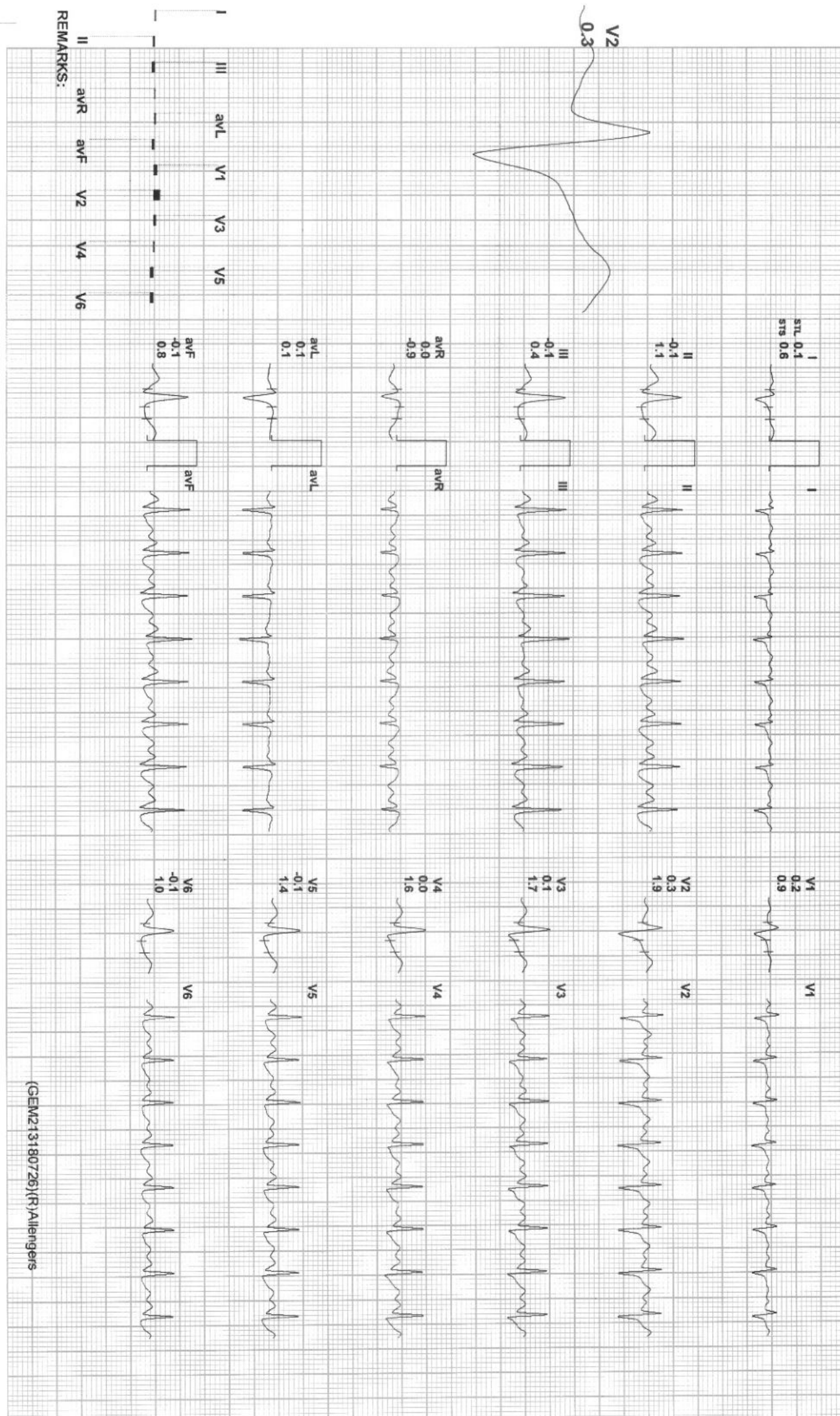

REMARKS:

(GEM213180726)(R)Allengers



291 / MISS JAGWANI SUMAN / 30 YRS / F / 155 Cms / 82 Kg / HR : 165

Date: 20-Mar-2023 11:56:31 AM

METS: 7.6/ 165 bpm 86% of THR BP: 130/90 mmHg

Combined Medians/ BLC On/ Notch On/ HF 0.05 Hz/LF 20 Hz

4X

60 ms/Post J

EXTime: 06:26 5.5 Kmph, 14.0%  
25 mm/Sec. 1.0 Cm/mV

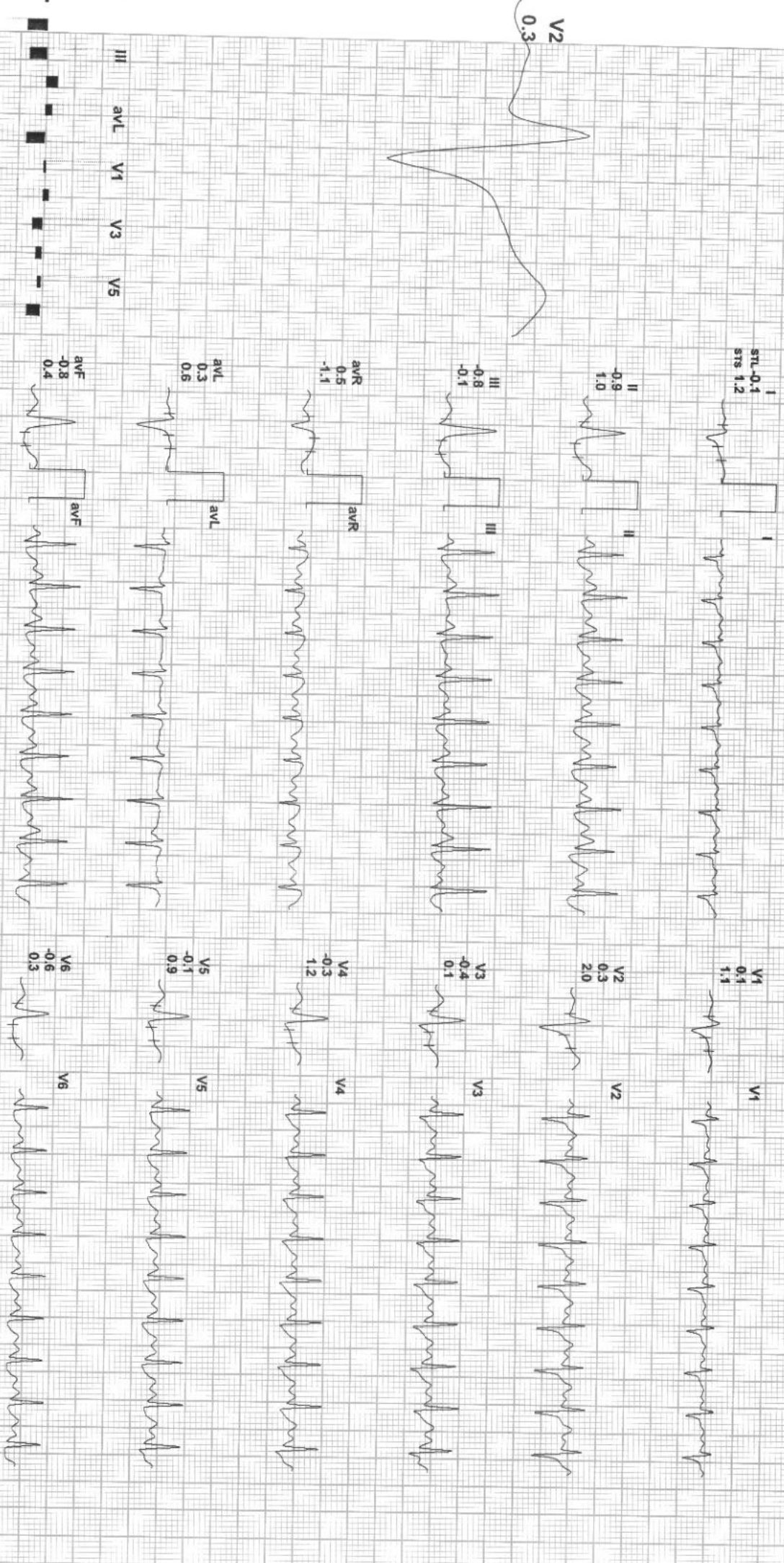

II aVR aVF V2 V4 V6  
III aVL V1 V3 V5

REMARKS:



291 / MISS JAGWANI SUMAN / 30 YRS / F / 155 Cms / 82 Kg / HR : 153

Date: 20-Mar-2023 11:56:31 AM

METS: 4.21 153 bpm 80% of THR

BP: 130/90 mmHg

Combined Medians/ BLC On/ Notch On/ HF 0.05 H2LF 20 HZ

4X

60 ms Post J

ExTime: 06:27 0.0 Kmph, 0.0%

25 mm/Sec. 1.0 Cm/mV

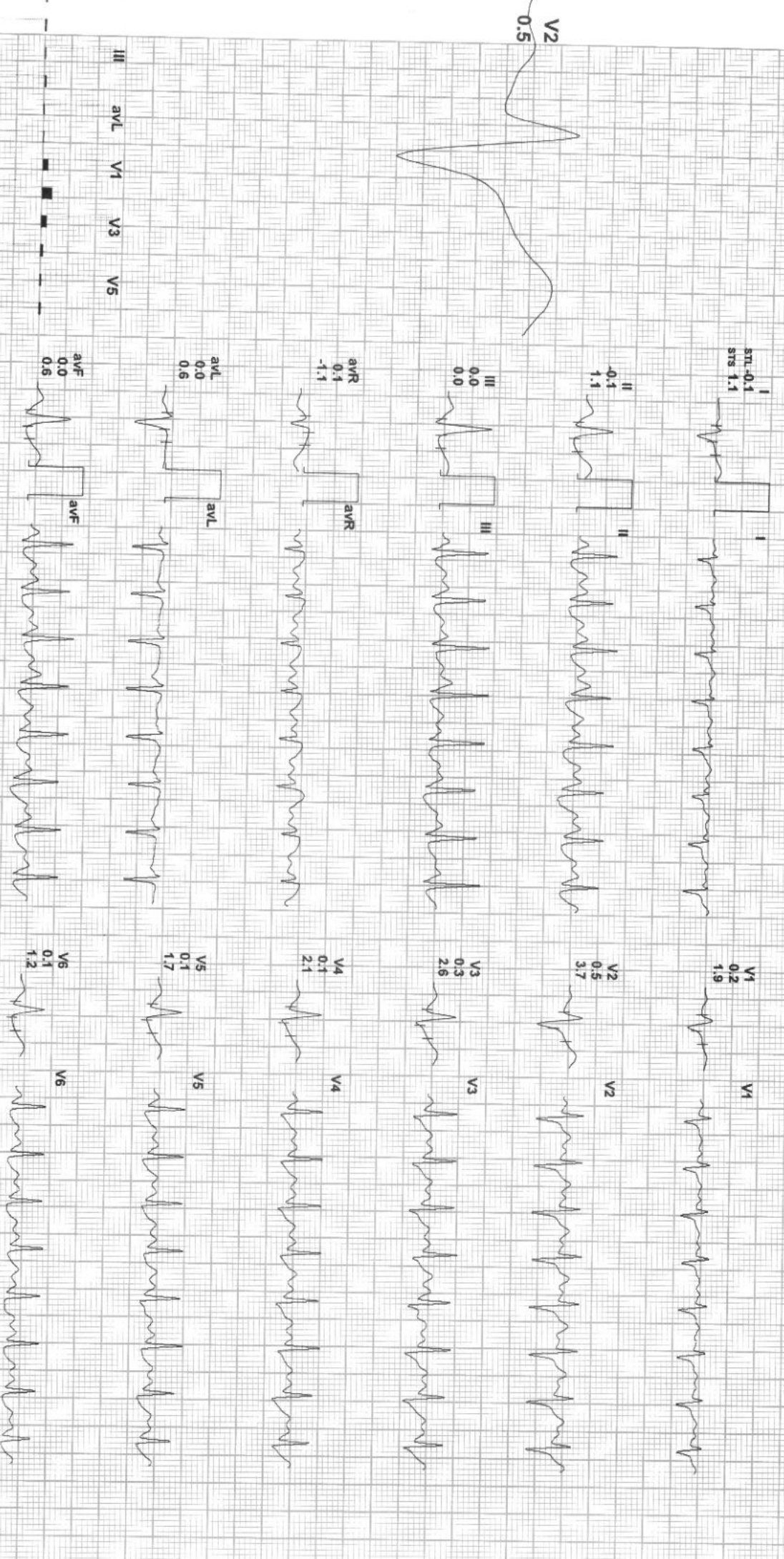

REMARKS: II avR avF V2 V4 V6

Dear Sir,

I am not eligible for Pap smear  
test.

Suman  
20/03/23





607 0073 7346

आपका आधार क्रमांक / Your Aadhaar No.

6169 0073 7346

आधार - आम आदमी का अधिकार



भारत सरकार

Government of India



सुमन जगवानी  
Suman Jagwani

जन्म तिथि/DOB 07/07/1992  
महिला Female

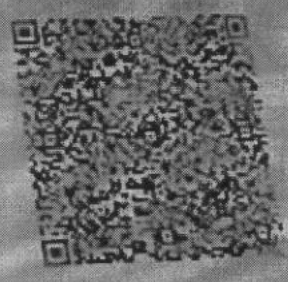

6169 0073 7346

आधार - आम आदमी का अधिकार

*Suman*  
*Self attested*  
*19/03/22*

