 GPS Map Camera

Bareilly, Uttar Pradesh, India
9CHM+CJQ, FCI Colony, Bareilly, Uttar Pradesh
243005, India
Lat 28.378555°
Long 79.434016°
27/02/23 09:58 AM GMT +05:30

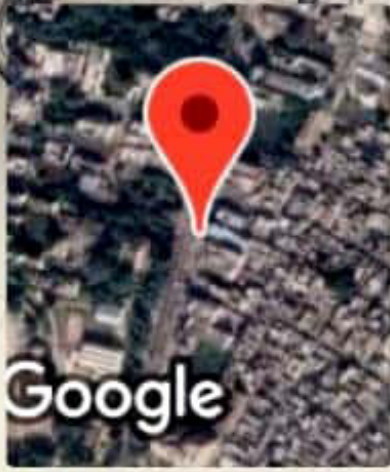



भारत सरकार

Government of India



तेजपाल

Tejpal

जन्म तिथि / DOB : 25/07/1990

पुरुष / Male

9496

आधार - आम आदमी का अधिकार

Tij Pal

RG → 6/6.

LG → 6/6.



URILISER[®]

TajPal

NAME :

2023.02.27 PM 14:41
Q30+

REF. DATA

VD: 12.00 CYL: MIX
<R> S C A
0.00
- 0.25 + 0.25 135
+ 0.25 + 0.25 130
AVE 0.00 + 0.25 135
S.E. 0.00

<L> S C A
- 0.25 + 0.25 75
0.00 + 0.25 75
0.00 + 0.50 70
AVE 0.00 + 0.50 70
S.E. + 0.25

PD: 66

AMIT_OPTICALS

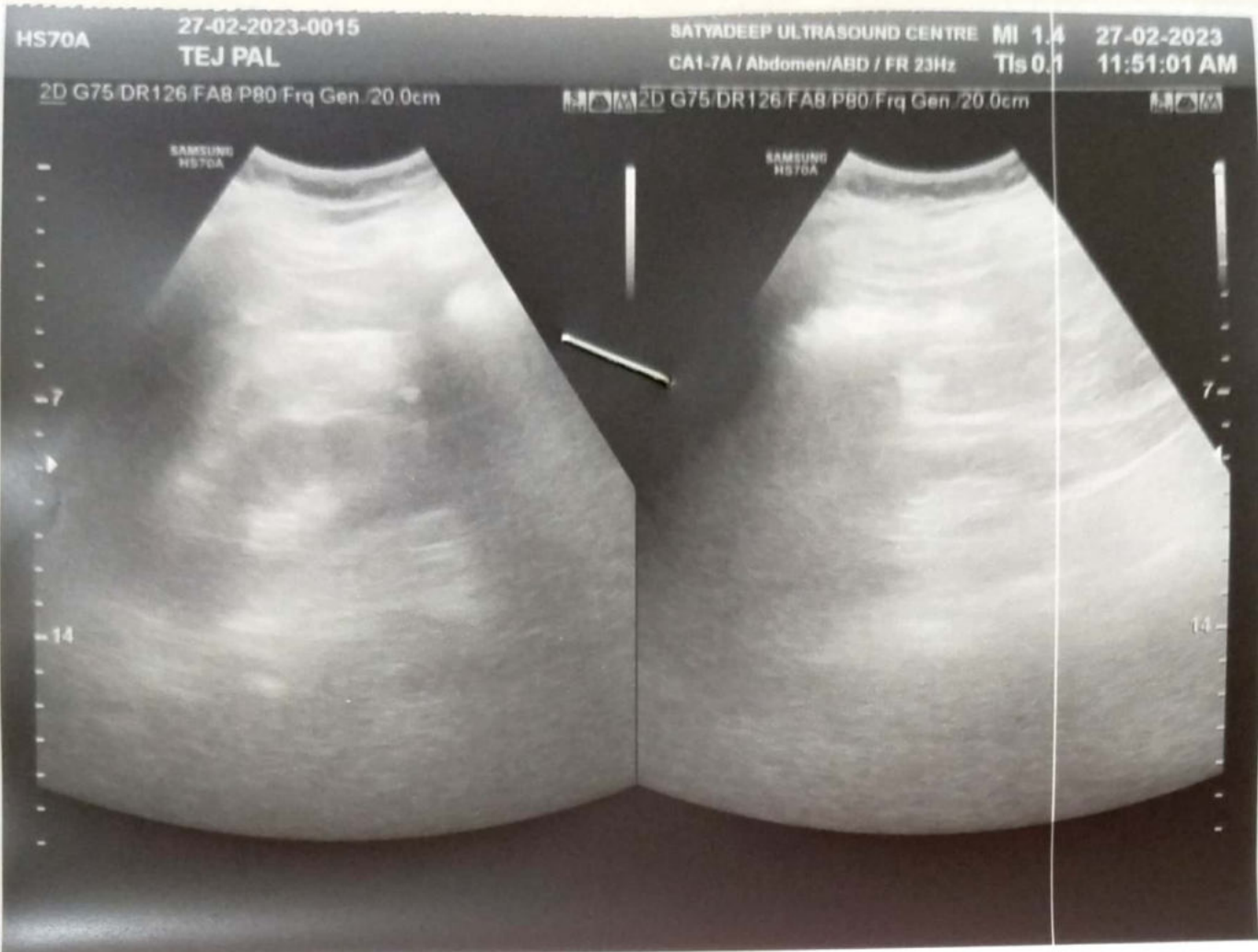



SATYADEEP ULTRASOUND & PATHOLOGY CENTRE

B-55, Deen Dayal Puram, Adjacent to O2 Gym, Bareilly - 243122

NAME: TEJ PAL	SEX: MALE	AGE: 32 YEARS
REFERRED BY: SELF	DATE: 27/02/2023	

ABDOMINO-PELVIC SONOGRAPHY

Liver is normal in size normal in shape and texture. No focal lesions. Portal vein is normal.

Gall Bladder is well distended. Wall thickness normal. No calculus. No sludge.

No evidence of IHBR dilatation. CBD is normal.

Pancreas is normal in size, outline and echo texture. No focal lesion.

Spleen is normal in size, outline and echo texture. No focal lesion.

Right kidney

Normal in size and echo texture. Cortico-medullary differentiation is preserved.

No evidence of hydronephrosis or calculi. The ureter is not dilated.

Left kidney

Normal in size and echo texture. Cortico-medullary differentiation is preserved.

No evidence of hydronephrosis or calculi. The ureter is not dilated.

Urinary Bladder is partially distended.

Wall appears normal. No mural lesion/calculi.

Prostate is grossly normal in size.

Both iliac fossa - No mass / collection. No evidence of bowel thickening.

No evidence of ascites. No evidence of pleural effusion.

IMPRESSION:

- **NO SIGNIFICANT ABNORMALITY DETECTED.**

Please correlate clinically.

DR RAJAT SAXENA
MBBS,DMRD RADIOLOGIST



NOT VALID FOR MEDICO LEGAL PURPOSE

PA

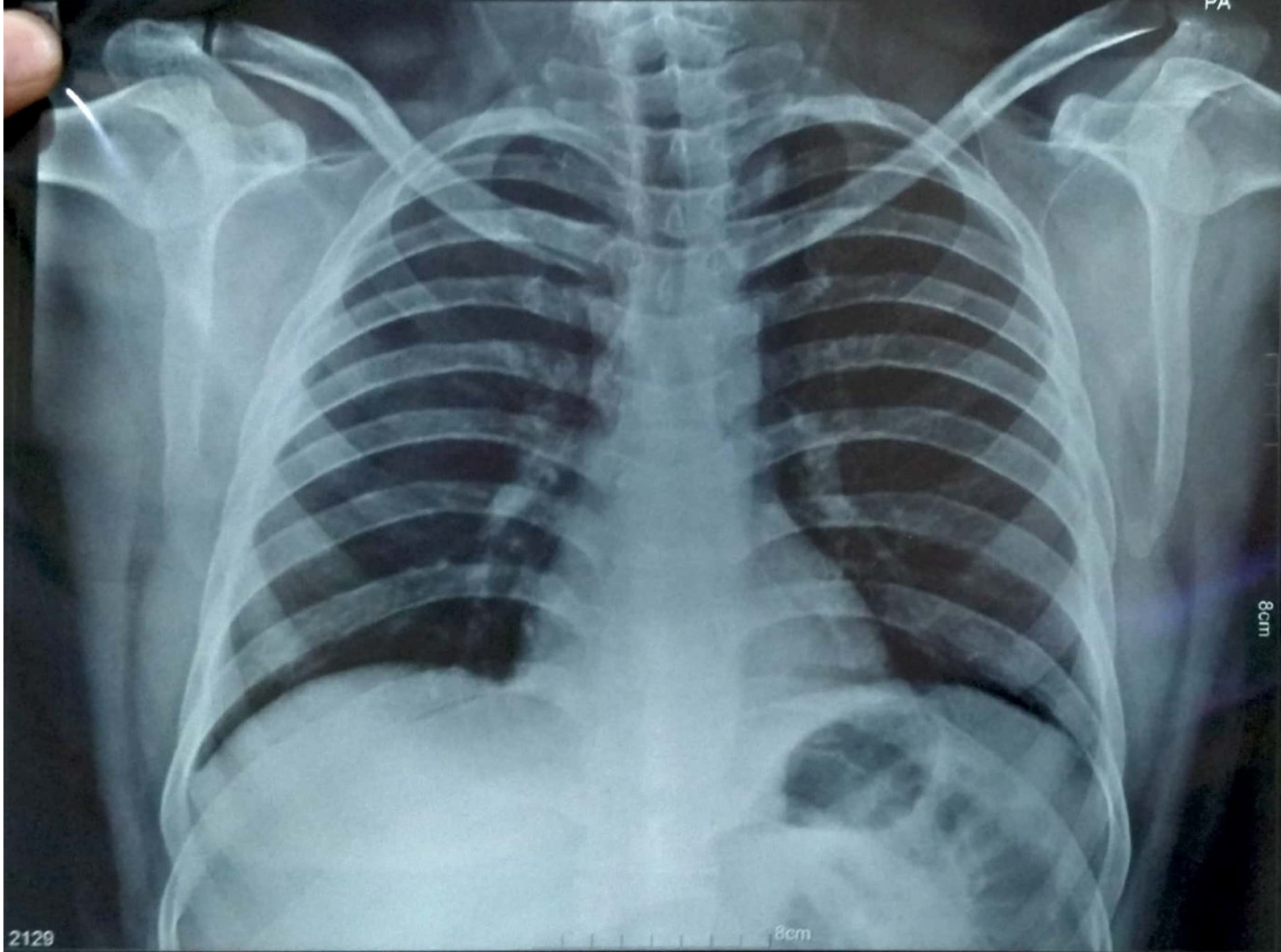

2129

8cm

TEJ PAL 32Y Male CHEST PAT002595 27-02-2023



NAME:	TEJ PAL	AGE/SEX:	32Y/M	DATE:	27/02/2023
REF BY:	SELF				

CHEST X RAY (PA-VIEW)

Bilateral lung parenchyma appears normal.

Trachea central.

Bilateral CP angles normal.

Cardiac shadow appears normal.

Mediastinal shadows appear normal.

Bony rib cage and soft tissue shadows normal.

Please correlate clinically.

DR RAJAT SAXENA
MBBS, DMRDRADIOLOGIST



NOT VALID FOR MEDICO LEGAL PURPOSE



 **GPS Map Camera**

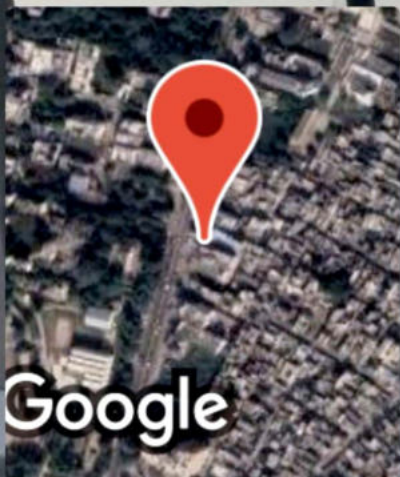

Bareilly, Uttar Pradesh, India

9CHM+9M6, FCI Colony, Bareilly, Uttar

Pradesh 243005, India

Lat 28.378472°

Long 79.434164°

27/02/23 01:19 PM GMT +05:30

D D PURAM BAREILLY UP
 425/TEJPAL 32 Yrs/Male 75 Kg/168 Cms
 Date: 27-Feb-2023 01:00:42 PM
 Ref. By : MEDIWHEEL

Protocol : BRUCE

Objective : FOR TESTING PURPOSE ONLY.



Stage	StageTime (Min:Sec)	PhaseTime (Min:Sec)	Speed (mph)	Grade (%)	METS	H.R. (bpm)	B.P. (mmHg)	R.P.P. (x100)	PVC	Comments
Supine	0:01	0:55	0.0	0.0	1.0	81	120/80	97	-	
Standing	0:01	0:58	0.0	0.0	1.0	73	120/80	87	-	
HV	0:01	1:01	0.0	0.0	1.0	70	120/80	84	-	
ExStart	0:01	1:04	0.0	0.0	1.0	76	120/80	91	-	
Stage 1	3:00	3:01	1.7	10.0	4.7	110	124/84	136	-	
Stage 2	3:00	6:01	2.5	12.0	7.1	139	130/86	180	-	
Stage 3	3:00	9:01	3.4	14.0	10.2	172	132/88	227	-	
Peakx	0:01	9:02	4.2	16.0	10.3	172	132/88	227	-	
Recovery	1:00	9:04	1.1	0.0	4.4	137	132/88	180	-	
Recovery	2:00	9:04	0.0	0.0	1.0	115	127/85	146	-	
Recovery	3:00	9:04	0.0	0.0	1.0	102	123/81	125	-	

Medication : Nil

History : Nil

Test End Reason : Test Complete

Findings :

The patient exercised according to BRUCE for 9:3, achieving a work level of Max METS:10.3. Resting heart rate initially 81 bpm, rose to a max. heart rate of 172 bpm which represents 91% of maximum age predicted heart rate. Resting blood pressure 120/80 mmhg, rose to a maximum blood Pressure of 132/88 mmhg. The exercise stress test was stopped due to Test Complete

Parameters :

Exercise Time : 9:03 minutes

Max HR attained : 172 bpm 91% of Max Predictable HR 188

Max BP : 132/88(mmHg)

Workload attained : 10.3 (Good Effort Tolerance)

No significant ST segment changes noted during exercise or recovery.

No Angina/Arrhythmia/S3/murmur

Final Impression : Test is negative for inducible ischaemia.

Maximum Depression: 8:47

Test Complete

Advice/Comments:

 Life Care Diagnostic Center
 Dr. R. K. Mishra
 M.D. Medicine
 Reg. No. 58249

LIFE CARE DIAGNOSTIC CENTER
D D PURAM BAREILLY UP

425/TEJAL
 32 Yrs/Male
 75 Kg/168 Cms
 Date: 27-Feb-2023 01:00:42 PM

12 Lead + Comparison

HR: 81 bpm
 METS: 1.0
 BP: 120/80

MpHR: 43% of 188
 Speed: 0.0 mph
 Grade: 0.0%

Raw ECG
 BRUCE
 (0.05-100)Hz

Ex Time 00:54
 BLC : On
 Notch : On

Supine
 10.0 mm/mV
 25 mm/Sec.

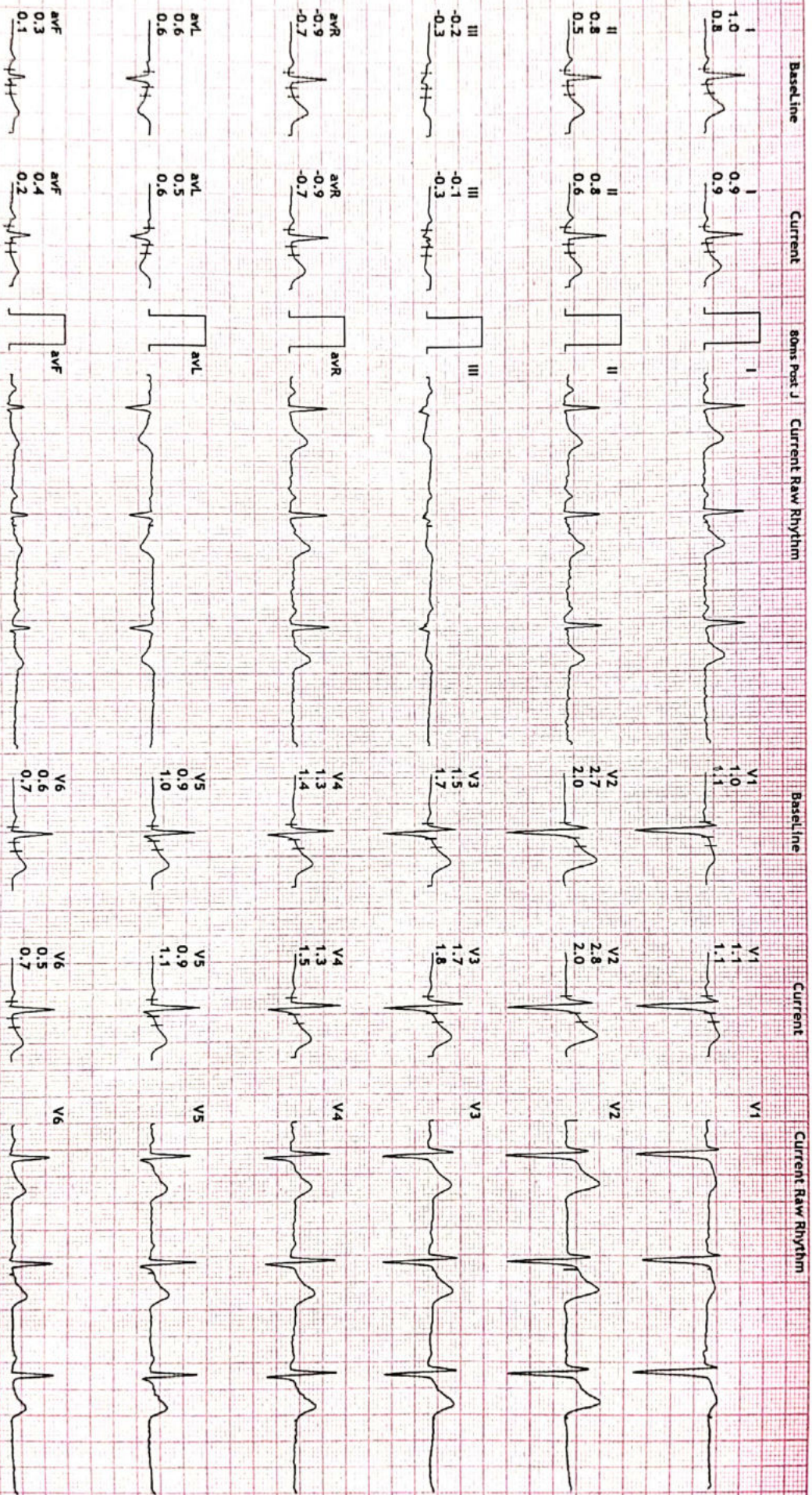

www.lifecare-diagnostics.com | Kirti, Sitapur (UP) India | 210-0131

Print Date: 27 Feb 2023

DR. R K MISHRA

LIFE CARE DIAGNOSTIC CENTER
D D PURAM BAREILLY UP

425/TEJPAL
 32 Yrs/Male
 75 Kg/168 Cms
 Date: 27-Feb-2023 01:00:42 PM

HR: 73 bpm
 METS: 1.0
 BP: 120/80

MPHR: 38% of 188
 Speed: 0.0 mph
 Grade: 0.0%

Raw ECG
 BRUCE
 (0.05-100)Hz

Ex Time 00:57
 BLC : On
 Notch : On

Standing
 10.0 mm/mV
 25 mm/Sec.

12 Lead + Comparison

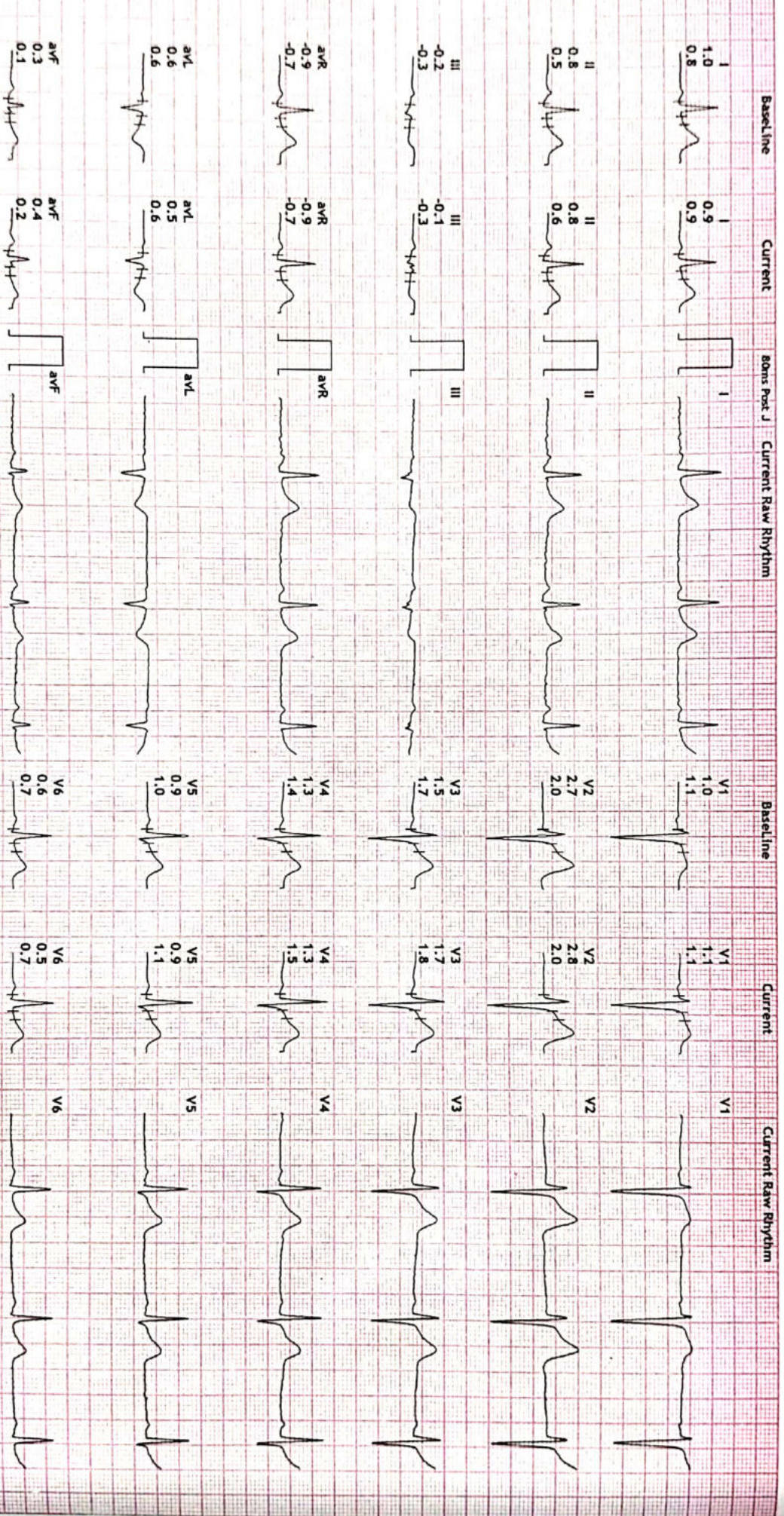

http://www.instrumentation.com/.../V1-D-02

DATE CALD: 27 Feb 2023

DR. R K MISHRA



425/TEJPAL
 32 Yrs/Male
 75 Kg/168 Cms
 Date: 27-Feb-2023 01:00:42 PM

12 Lead + Comparison

HR: 70 bpm
 METS: 1.0
 BP: 120/80

MPHR: 37% of 188
 Speed: 0.0 mph
 Grade: 0.0%

Raw ECG
 BRUCE
 (0.05-100)Hz

Ex Time 01:00
 BLC : On
 Notch : On

HV
 10.0 mm/mV
 25 mm/Sec.

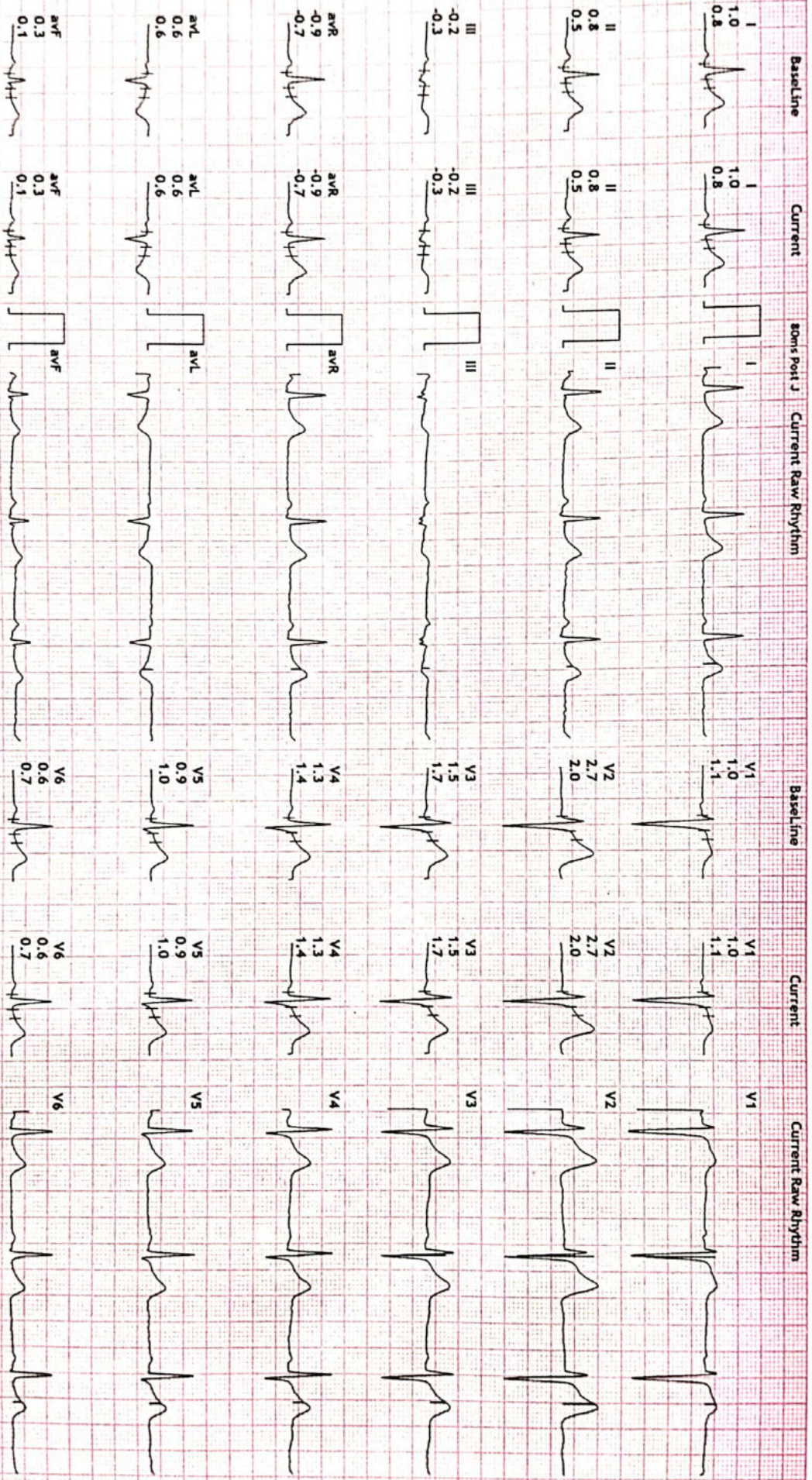

MPHR: 37% of 188 Speed: 0.0 mph Grade: 0.0%

Raw ECG BRUCE (0.05-100)Hz

DR. R K MISHRA

LIFE CARE DIAGNOSTIC CENTER
D D PURAM BAREILLY UP

425/TEJPAL
32 Yrs/Male
75 Kg/168 Cms
Date: 27-Feb-2023 01:00:42 PM

HR: 76 bpm
METS: 1.0
BP: 120/80

MPIR: 40% of 188
Speed: 0.0 mph
Grade: 0.0%

Raw ECG
BRUCE
(0.05-100)Hz

Ex Time 01:03
BLC: On
Notch: On

ExStart
10.0 mm/mV
25 mm/Sec.

12 Lead + Comparison

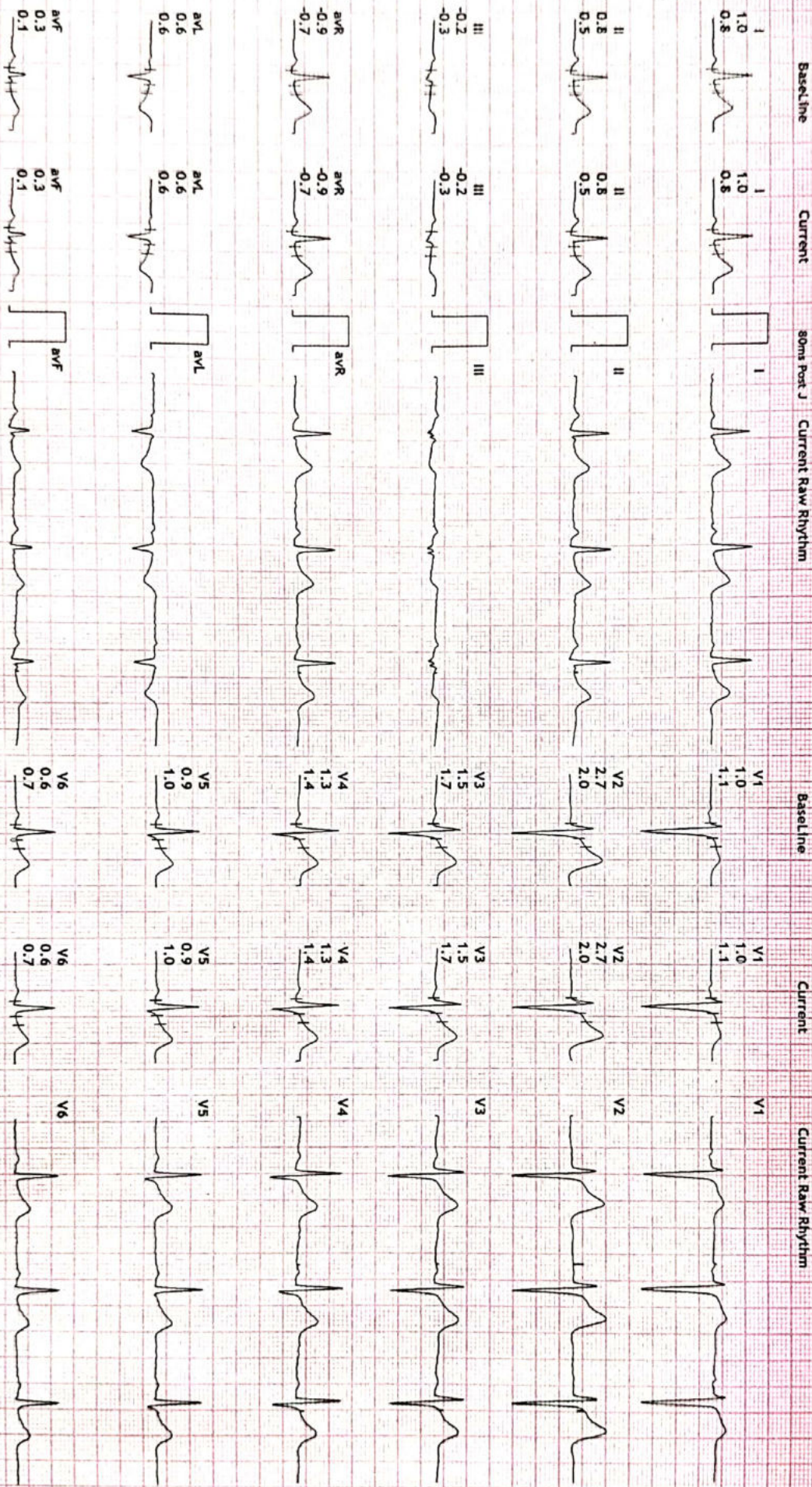

http://www.lifecarecenter.com/

Print Date: 27 Feb 2023

DR. R K MISHRA

LIFE CARE DIAGNOSTIC CENTER
D D PURAM BAREILLY UP

425/TE/PAL
 32 Yrs/Male
 75 Kg/168 Cms
 Date: 27-Feb-2023 01:00:42 PM

HR: 172 bpm
 METS: 10.3
 BP: 132/88

MPIR:91% of 188
 Speed: 4.2 mph
 Grade: 16.0%

Raw ECG
 BRUCE
 (0.05-100)Hz

Ex Time 09:01
 BLC :On
 Notch :On

BRUCE:PeakEx(100)
 10.0 mm/mV
 25 mm/Sec.

12 Lead + Comparison

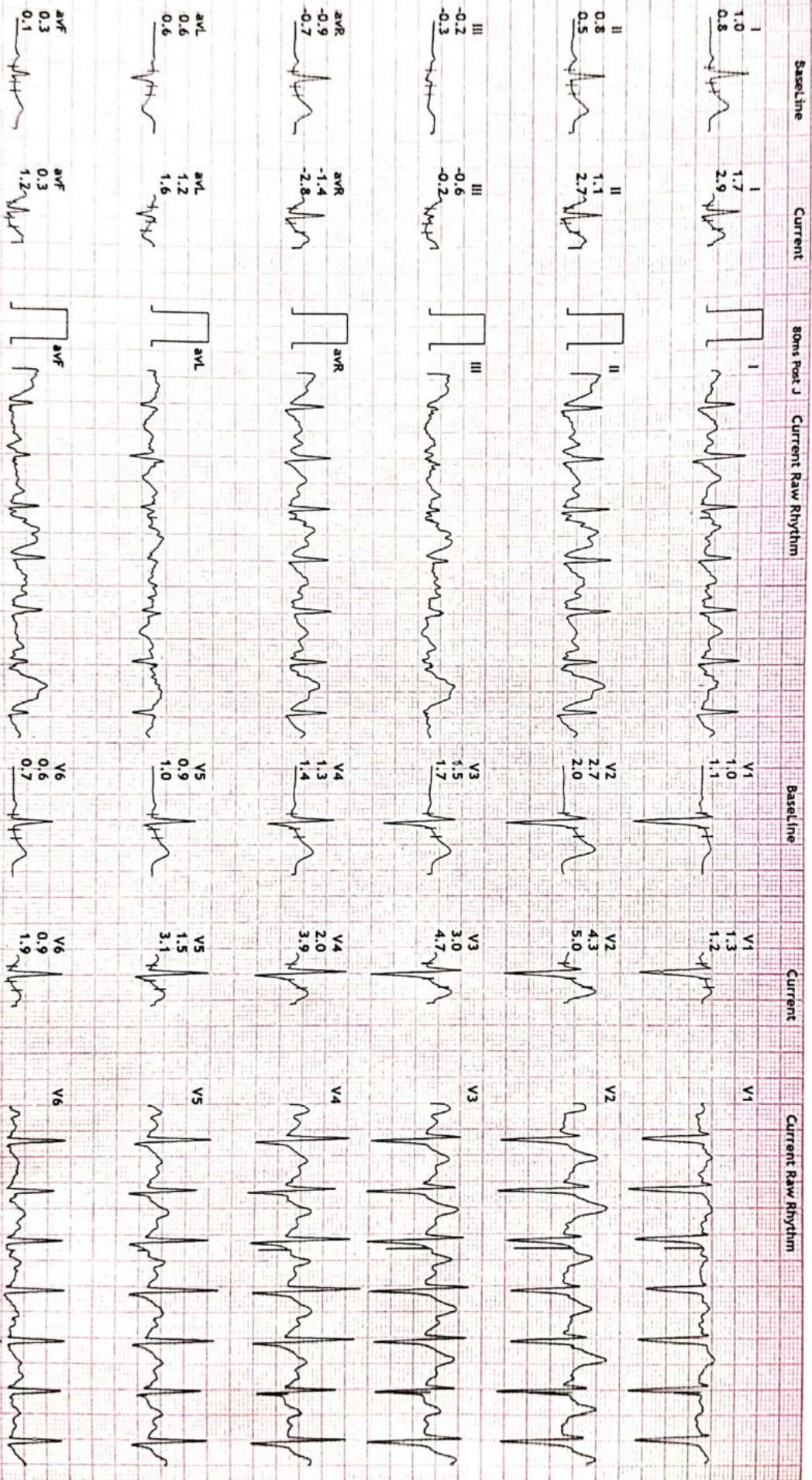

INTERVIEWED PATIENTS CENTER 20 BINA STREET, BAREILLY (UP) INDIA

Print Date: 27 Feb 2023

DR. R K MISHRA



LIFE CARE DIAGNOSTIC CENTER
D D PURAM BAREILLY UP

425/TEJPAL
 32 Yrs/Male
 75 Kg/168 Cms
 Date: 27-Feb-2023 01:00:42 PM

HR: 137 bpm
 METS: 4.4
 BP: 132/88

MPHR: 72% of 188
 Speed: 1.1 mph
 Grade: 0.0%

Raw ECG
 BRUCE
 (0.05-100)Hz

Ex Time 09:03
 BLC :On
 Notch :On

Recovery(1:00)
 10.0 mm/mV
 25 mm/Sec.

12 Lead + Comparison

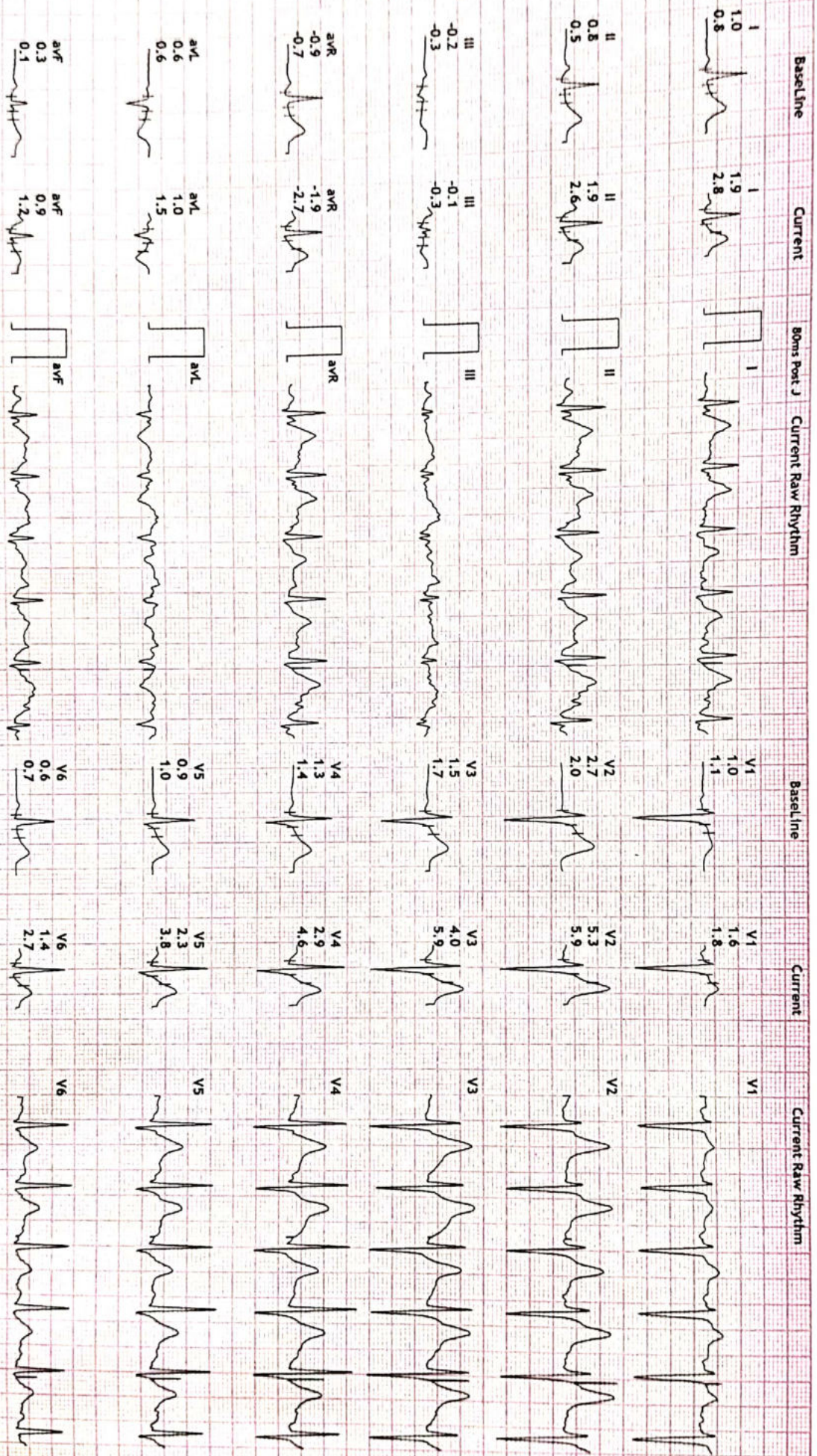

MEU/27/Amc (Institution name) ECG Software (VISA) 1.0 (4/0/0/1)

Print Date: 27-Feb-2023

DR. R. K. MISHRA



Protocol : BRUCE

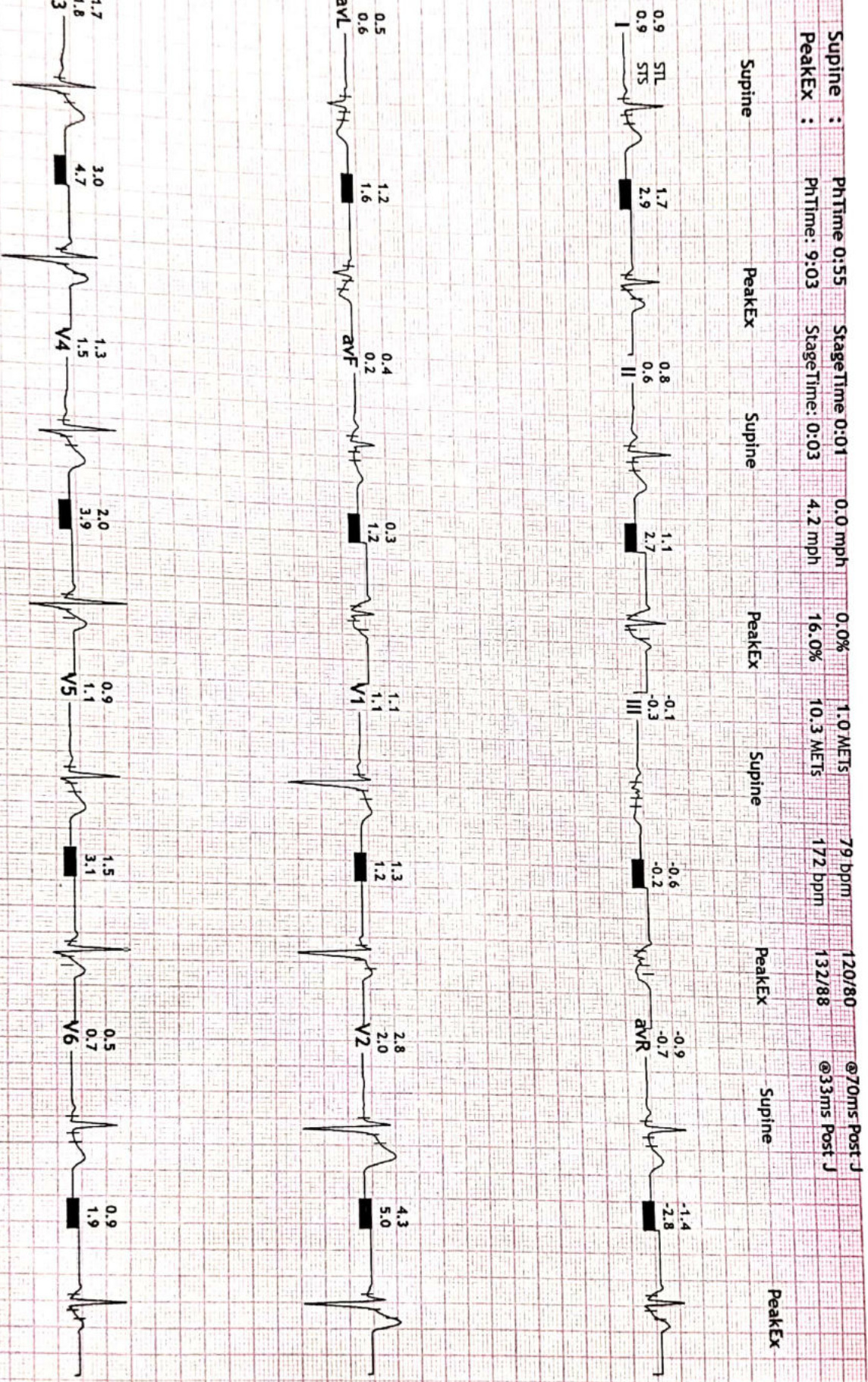

NAME T. J. Paul

Date 27/02/2023

AGE 32/M

REST ECG REPORT

Position	N	P.Wave	N
Standardisation Imv	N	PR Interval	N
Mechanism	N	QRS Complexes	N
Voltage	N	Q-T Duration	N
Electrical Axis	N	S.T Segment	N
Auricular Rate	51/4	T-Wave	N
Ventricular Rate	51/4	Q-Wave	N
Additional Findings, If Any			

Conclusion : Sinus Bradycardia

Life Care Diagnostic Center
Dr. R. K. Mishra
M.D. Medicine
Signature of the Medical Examiner (M.E)
Reg. No. 30249

Tij Pal

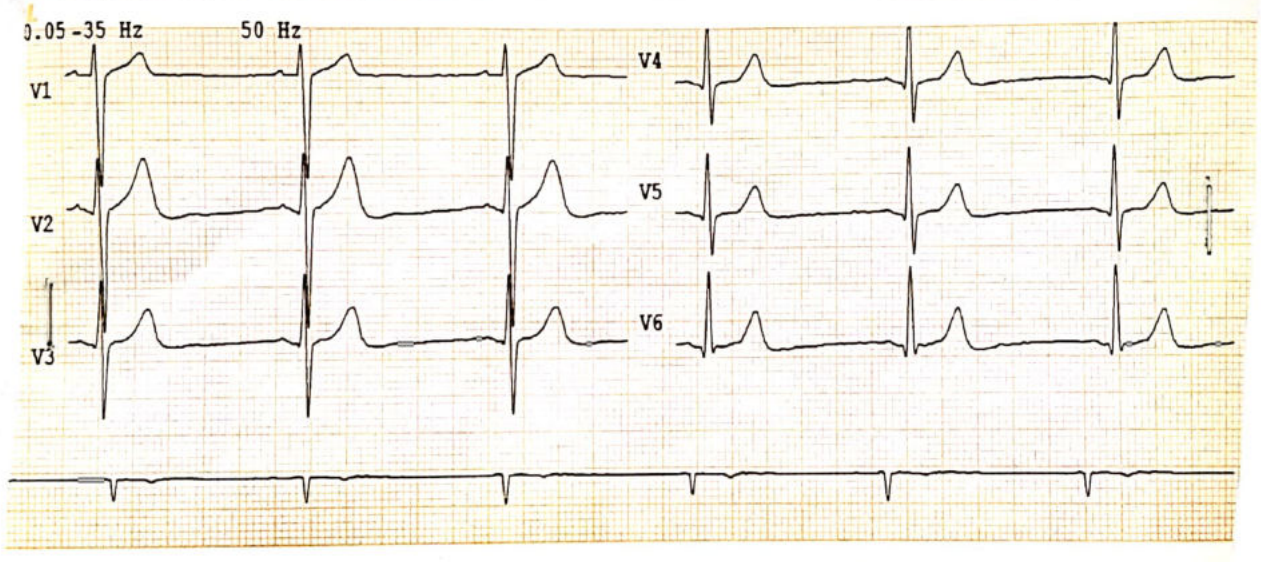
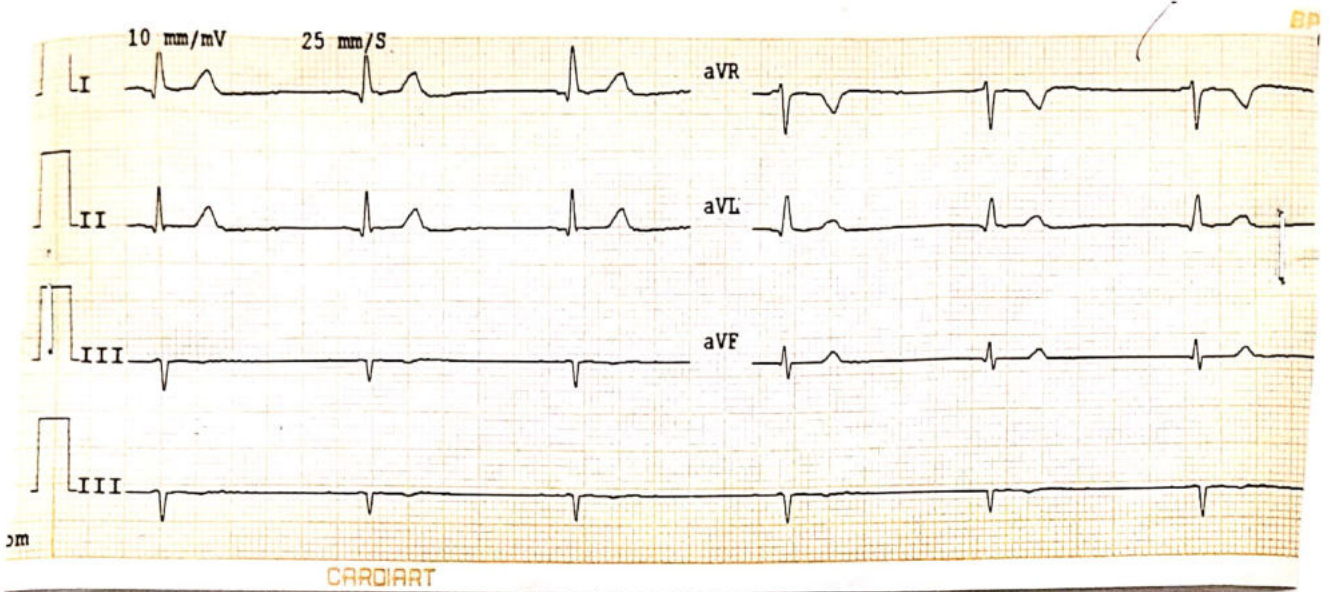

Life Care Diagnostic Center
Dr. R. K. Mishra
M.D. Medicine
Reg. No. 58249



LIFE CARE DIAGNOSTIC CENTRE

D.D. Puram, Stadium Road, Bareilly | Mob. 7310875792, 8923560226

Name **Mr. TEJ PAL**
 Ref. By **MEDI WHEEL**
 Age/Sex **32 Yrs. M**

Patient Id **2302274008**
 Receiving On **27/02/2023**
 Reporting on **27/02/2023**

Investigation **COMPLETE HAEMOGRAM, LIPID PROFILE, LFT, B.GR, Rh, HB A1C, Sug F, SUGAR PP, SERUM CREATININE, BUN, URINE ROUTINE & MICR...**

Test Name	Value	Unit	Normal Value
COMPLETE HAEMOGRAM			
HAEMOGLOBIN (Hb)	12.6	gm/dl	13.5 - 18.0
TOTAL LEUCOCYTE COUNT (TLC)	6,900	/cumm	4000 - 11000
DIFFERENTIAL LEUCOCYTE COUNT (DLC)			
NEUTROPHIL	55	%	40 - 75
LYMPHOCYTE	40	%	20 - 45
EOSINOPHIL	05	%	01 - 06
MONOCYTE	00	%	02 - 10
BASOPHIL	00	%	0 - 0
ESR (WESTEGREN's METHOD)	09	mm/1st hr.	0 - 15
R B C COUNT	4.65	Millions/cmm	4.5 - 5.5
P.C.V / HAEMATOCRIT	42.7	%	40 - 54
M C V	91.8	fl.	80 - 100
M C H	26.8	Picogram	27.0 - 31.0
M C H C	29.2	gm/dl	33 - 37
PLATELET COUNT	1.83	Lakh/cmm	1.50 - 4.00
RDW	13.4	FL	11.5 - 14.5
MPV	12.7	FL	7.5 - 11.5
PDW	16.6		6.5 - 15.2
LIPID PROFILE			
TRIGLYCERIDES	138.5	mg/dL	40.0 - 165.0
TOTAL CHOLESTEROL	190.3	mg/dL	123.0 - 199.0
H D L CHOLESTEROL DIRECT	56.2	mg/dL	40.0 - 79.4

Fully Computerized Diagnostic Lab

Page 1 of 3

Not Valid for Medico Legal Purpose

This is a pathological opinion, not the diagnosis
 Kindly correlate clinically

SEROLOGY | BIOCHEMISTRY | MICROBIOLOGY | HISTOPATHOLOGY
 COMPLETE HEMATOLOGY | SEMEN ANALYSIS



LIFE CARE DIAGNOSTIC CENTRE

D.D. Puram, Stadium Road, Bareilly | Mob. 7310875792, 8923560226

Name **Mr. TEJ PAL**
 Ref. By **MEDI WHEEL**
 Age/Sex **32 Yrs. M**

Patient Id **2302274008**
 Receiving On **27/02/2023**
 Reporting on **27/02/2023**

Investigation **COMPLETE HAEMOGRAM, LIPID PROFILE, LFT, B.GR, Rh, HB A1C, Sug F, SUGAR PP, SERUM CREATININE, BUN, URINE ROUTINE & MICR...**

Test Name	Value	Unit	Normal Value
VLDL	27.7	mg/dL	4.7 - 22.1
LDL CHOLESTEROL DIRECT	106.4	mg/dL	63.0 - 129.0
TOTAL CHOLESTEROL/HDL RATIO	3.386		0.0 - 4.97
LDL / HDL CHOLESTEROL RATIO	1.893		0.00 - 3.55
<u>LIVER FUNCTION TEST (LFT)</u>			
BILIRUBIN TOTAL	0.77	mg/dl	0 - 1.0
CONJUGATED (D. Bilirubin)	0.23	mg/dl	0.00 - 0.25
UNCONJUGATED (I.D. Bilirubin)	0.54	mg/dl	0.00 - 0.70
TOTAL PROTEIN	6.87	gm/dl	6.6 - 8.3
ALBUMIN	4.16	gm/dl	3.4 - 4.8
GLOBULIN	2.71	gm/dl	2.3 - 3.5
A/G RATIO	1.535		
SGOT	29.68	IU/L	0 - 40
SGPT	34.97	IU/L	0.0 - 41.0
ALKALINE PHOSPHATASE IFCC Method	86.5	U/L	40.0 - 130.0
GAMMA GT	38.2	IU/L	8.0 - 71.0
LFT INTERPRET			

BIOCHEMISTRY

BLOOD SUGAR FASTING	88.18	mg/dl	60 - 100
URINE SUGAR FASTING	NIL		NIL
BLOOD SUGAR PP	110.1	mg/dl	70 - 140
SERUM CREATININE	0.81	mg/dL	0.7 - 1.4

Fully Computerized Diagnostic Lab

Not Valid for Medico Legal Purpose

*This is a pathological opinion, not the diagnosis
 Kindly correlate clinically*

**SEROLOGY | BIOCHEMISTRY | MICROBIOLOGY | HISTOPATHOLOGY
 COMPLETE HEMATOLOGY | SEMEN ANALYSIS**



LIFE CARE DIAGNOSTIC CENTRE

D.D. Puram, Stadium Road, Bareilly | Mob. 7310875792, 8923560226

Name **Mr. TEJ PAL**
Ref. By **MEDI WHEEL**
Age/Sex **32 Yrs. M**

Patient Id **2302274008**
Receiving On **27/02/2023**
Reporting on **27/02/2023**

Investigation **COMPLETE HAEMOGRAM, LIPID PROFILE, LFT, B.GR, Rh, HB A1C, Sug F, SUGAR PP, SERUM CREATININE, BUN, URINE ROUTINE & MICR,...**

Test Name	Value	Unit	Normal Value
BLOOD UREA NITROGEN (BUN)	11.66	mg%	6.0 - 20.0

**** End Of Report ****

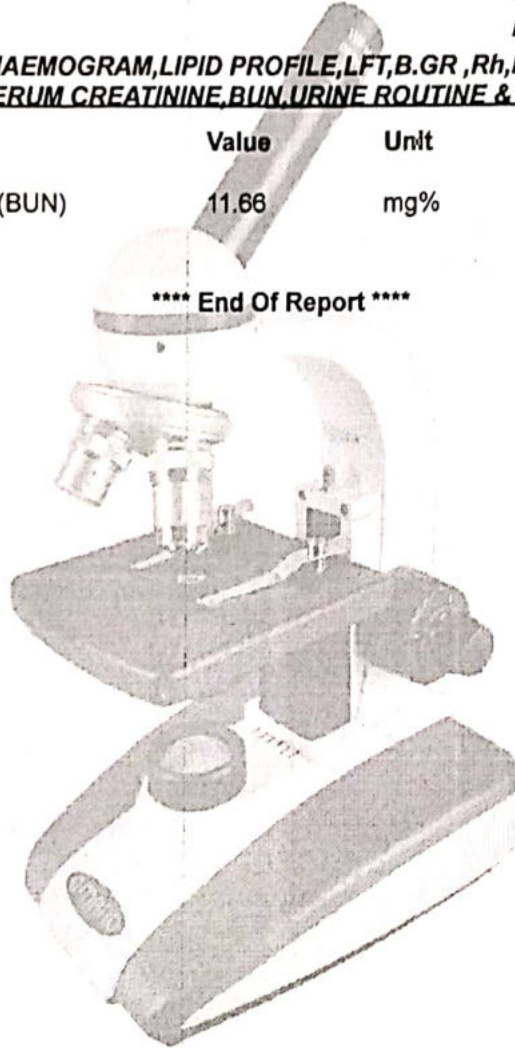

Fully Computerized Diagnostic Lab

*This is a pathological opinion, not the diagnosis
Kindly correlate clinically*

Dr. PANKAJ TRIPATHI
MBBS, MD (PATHOLOGIST)
GOLD MEDALIST
Not Valid for Medico Legal Purpose

SEROLOGY | BIOCHEMISTRY | MICROBIOLOGY | HISTOPATHOLOGY
COMPLETE HEMATOLOGY | SEMEN ANALYSIS



LIFE CARE DIAGNOSTIC CENTRE

D.D. Puram, Stadium Road, Bareilly | Mob. 7310875792, 8923560226

Name **Mr. TEJ PAL**
Ref. By **MEDI WHEEL**
Age/Sex **32 Yrs. M**

Patient Id **2302274008**
Receiving On **27/02/2023**
Reporting on **27/02/2023**

Investigation **COMPLETE HAEMOGRAM, LIPID PROFILE, LFT, B.GR, Rh, HB A1C, Sug F, SUGAR PP, SERUM CREATININE, BUN, URINE ROUTINE & MICR...**

Test Name	Value	Unit	Normal Value
-----------	-------	------	--------------

HAEMATOLOGY

BLOOD GROUP ABO

"AB"

RH TYPING

POSITIVE

HB A1C

4.82 %

EXPECTED VALUES :-

Metabolically healthy patients	=	4.8 - 5.5 % HbA1C
Good Control	=	5.5 - 6.8 % HbA1C
Fair Control	=	6.8 - 8.2 % HbA1C
Poor Control	=	>8.2 % HbA1C

REMARKS:-

In vitro quantitative determination of **HbA1C** in whole blood is utilized in long term monitoring of glycemia

The **HbA1C** level correlates with the mean glucose concentration prevailing in the course of the patient's recent history (approx - 6-8 weeks) and therefore provides much more reliable information for glycemia monitoring than do determinations of blood glucose or urinary glucose.

It is recommended that the determination of **HbA1C** be performed at intervals of 4-6 weeks during Diabetes Mellitus therapy.

Results of **HbA1C** should be assessed in conjunction with the patient's medical history, clinical examinations and other findings.

**** End Of Report ****

Dr. PANKAJ TRIPATHI
MBBS, MD (PATHOLOGIST)
GOLD MEDALIST
Not Valid for Medico Legal Purpose

Fully Computerized Diagnostic Lab

*This is a pathological opinion, not the diagnosis
Kindly correlate clinically*

SEROLOGY | BIOCHEMISTRY | MICROBIOLOGY | HISTOPATHOLOGY
COMPLETE HEMATOLOGY | SEMEN ANALYSIS



LIFE CARE DIAGNOSTIC CENTRE

D.D. Puram, Stadium Road, Bareilly | Mob. 7310875792, 8923560226

Name **Mr. TEJ PAL**
Ref. By **MEDI WHEEL**
Age/Sex **32 Yrs. M**

Patient Id **2302274008**
Receiving On **27/02/2023**
Reporting on **27/02/2023**

Investigation **COMPLETE HAEMOGRAM, LIPID PROFILE, LFT, B.GR, Rh, HB A1C, Sug F, SUGAR PP, SERUM CREATININE, BUN, URINE ROUTINE & MICR....**

Test Name	Value	Unit	Normal Value
-----------	-------	------	--------------

URINE EXAMINATION TEST

PHYSICAL EXAMINATION

QUANTITY	20	ml.	
COLOUR	PALE YELLOW		
TRANSPARENCY	CLEAR		
SPECIFIC GRAVITY	1.015		
PH	6.5		

CHEMICAL EXAMINATION

ALBUMIN	NIL		
REDUCING SUGAR	NIL		

MICROSCOPIC EXAMINATION

PUS CELLS	3-4	/HPF	
RBC'S	NIL	/HPF	
CASTS	NIL		
CRYSTALS	NIL		
EPITHELIAL CELLS	1-2	/HPF	
BACTERIA	NIL		
OTHERS	NIL		

**** End Of Report ****

Fully Computerized Diagnostic Lab

*This is a pathological opinion, not the diagnosis
Kindly correlate clinically*

Dr. PANKAJ TRIPATHI
MBBS, MD (PATHOLOGIST)
GOLD MEDALIST
Not Valid for Medico Legal Purpose

SEROLOGY | BIOCHEMISTRY | MICROBIOLOGY | HISTOPATHOLOGY
COMPLETE HEMATOLOGY | SEMEN ANALYSIS



NABL Accredited Pathology Laboratory

LAB REPORT

Customer Care Number 9599593622 9599593625



Barcode No 83651524 Lab No 00012302281046
Patient Name Mr.TEJPAL Reg Date 28/Feb/2023 05:44AM
Age/Sex 32 YRS/Male Sample Coll. Date 28/Feb/2023 05:43 AM
Referred By DR. MEDWHEEL Sample Rec.Date 28/Feb/2023 05:50 AM
Client Code/Name AP030201 Life Care Pathology
Ref. Lab/Hosp Report Date 28/Feb/2023 07:06AM
Panel Address Shop No-6 Patel Complex Near Sai Hospital Stadium Road Bareilly 243001

Test Name With Methodology Result Unit Biological Ref.Interval

.IMMUNO BIOCHEMISTRY-1

Thyroid Profile-I [T3,T4,TSH]

Table with 4 columns: Test Name, Result, Unit, Biological Ref.Interval. Rows include T3 (Trilodothyronine), T4 (Thyroxine), and TSH (Ultrasensitive).

Comments:

- Our reference range applies the central 95th interval (2.5th - 97.5th quantile) according to the CLSI/IFCC guidelines EP28-A3c.
A circadian variation in serum TSH in healthy subjects is well documented. TSH level is reaching peak levels between 2-4 am and at a minimum between 6-10 pm. The variation is of the order of 50%, hence time of the day has influence on the value of TSH.
TSH levels between 6.3 and 15.0 may represent subclinical or compensated hypothyroidism or show considerable physiological & seasonal variation, suggest clinical correlation or repeat testing with fresh sample.
TSH levels may be transiently altered because of non-thyroid illness, like severe infection, renal disease, liver disease, heart disease, severe burns, trauma, surgery etc. Few drugs also altered the TSH values.
A high TSH result often means an underactive thyroid gland caused by failure of the gland (hypothyroidism). A low TSH result can indicate an overactive thyroid gland (hyperthyroidism) or damage to the pituitary gland that prevents it from producing TSH.
Resistance to thyroid hormone (RTH) and central hyperthyroidism (TSH-oma) are rare conditions associated with elevated TSH, T4 and T3 levels.

Below mentioned are the guidelines for age reference ranges for T3, T4 and TSH results:

Table with 4 columns: Age, Total T3 (ng/dl), Total T4 (µg/dl), TSH (µIU/ml). Rows include 1-6 days, 6 days-3 months, 4-12 months, 1-6 years, 7-11 years, 12-20 years, >20 years.

TSH Level in pregnancy

Table with 2 columns: Trimester, TSH Level. Rows include First Trimester, Second Trimester, Third Trimester.

Handwritten signature of Dr Vandana

Dr Vandana (MD, Path) (Consultant Pathologist)



Handwritten signature of Dr Prashant Goyal

Dr Prashant Goyal (DCP) (Chief Pathologist)

