

mitulkumar  
shah

.....  
..... Male  
40 years  
..... cm / ..... kg

HR 73/min  
Axis: P 40°  
QRS 24°  
T 34°

Intervals:  
RR 827 ms  
P 98 ms  
PR 126 ms  
QRS 88 ms  
QT 350 ms  
QTc 389 ms

P (II) 0.12 mV  
S (U1) -0.59 mV  
R (U5) 1.47 mV  
Sokol. 2.15 mV

**DR. PAVAN ROY**  
MD, DM (CARDIOLOGY)  
CONSULTANT CARDIOLOGIST  
REG NO. G-23390  
M No. 9305988138

UNCONFIRMED REPORT



*Robit*

10 mm/mV

10 mm/mV

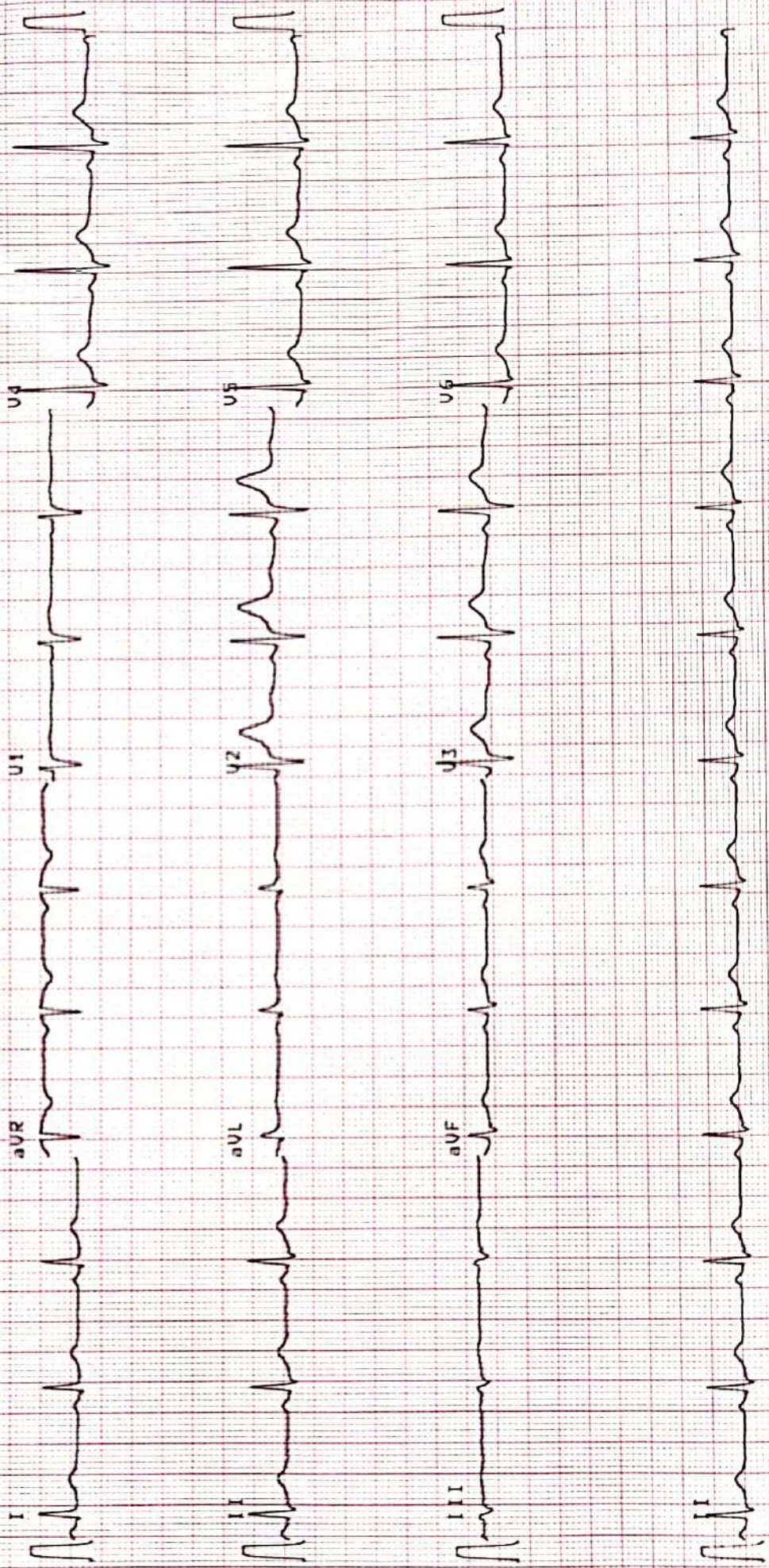

10 mm/mV

## EYE CHECK UP

Reg. No. : \_\_\_\_\_ Date : 2/9/24

Name : Nitul Kumar Shah Age / Sex : 40/m

	RIGHT EYE	LEFT EYE
DISTANCE : (With / Without Glasses)	6/6 -0.5/ -1.0 x 60°	6/6 -1.25 x 120°
NEAR VISION : ( With / Without Glasses)	N.6	N.6
ANTERIOR SEGMENT :	well	well
I O P (MM of Hg)	16.0	16.0
FUNDUS :	well	well
COLOR VISION :	well	well
CLINICAL IMPRESSION :	Myopic Astigmatism	
ADVICE :	glu	

Doctor's Signature : \_\_\_\_\_

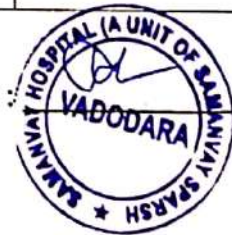

□

## COMPREHENSIVE HEALTH CHECK UP

Case No. : \_\_\_\_\_ Date : 2/9/24

Name : MITULKUMAR SHAH Age/Sex : 40 M.

MEDICAL HISTORY : For Pre-employment check up

PERSONAL HISTORY : —

Appetite : (2) Smoking : None

Sleep : (2) H/O Alcohol : None

Bladder : (3) Lifestyle : Sedentary

Bowel : (2) Exercise : None

DRUG HISTORY : \_\_\_\_\_

PAST HISTORY : None

FAMILY HISTORY : H10 dm - mother.

### GENERAL PHYSICAL EXAMINATION :

Built and Nourishment :

Height : \_\_\_\_\_

B. P. : 130/70 mm of Hg Weight : \_\_\_\_\_ Kg

Character : 2 Pulse : 84 / Min

Nails : — Odema : —

Tonsils : — Skin : —

Tongue : — Sclera : —

Eat. & Joints : — Glands : —

Adv



— FIT for Employment  
Opalbal

Patient Name : MR. MITULKUMAR D SHAH  
Age & Sex. : 40Y /M  
Bill date : 02/09/2024 04:42 PM

Bill No. : OPB/1/24/7473  
Reg No. : REG-12675  
Sponsor : MEDIWHEEL

**X-RAY CHEST PA**

Both the lung fields appear normal.

Both costophrenic angles appear clear.

Cardiac silhouette appear normal.

Both hila appears normal.

Bony thorax appears normal.

No evidence of free gas seen under dome of diaphragm.

**COMMENTS:**

- **NORMAL BOTH LUNG FIELDS.**
- **NORMAL CARDIAC SIZE.**

Impression :  
Conclusion :



**Dr. Sarjan Vasava**  
Radiology

(Reg No-G-26527)

**DR SARJAN VASAVA**  
M.B.B.S., D.M.R.D.  
Reg. No. G-26527  
SAMANVAY HOSPITALS



Mitul Kumar Shah

M/40Y

02-09-24

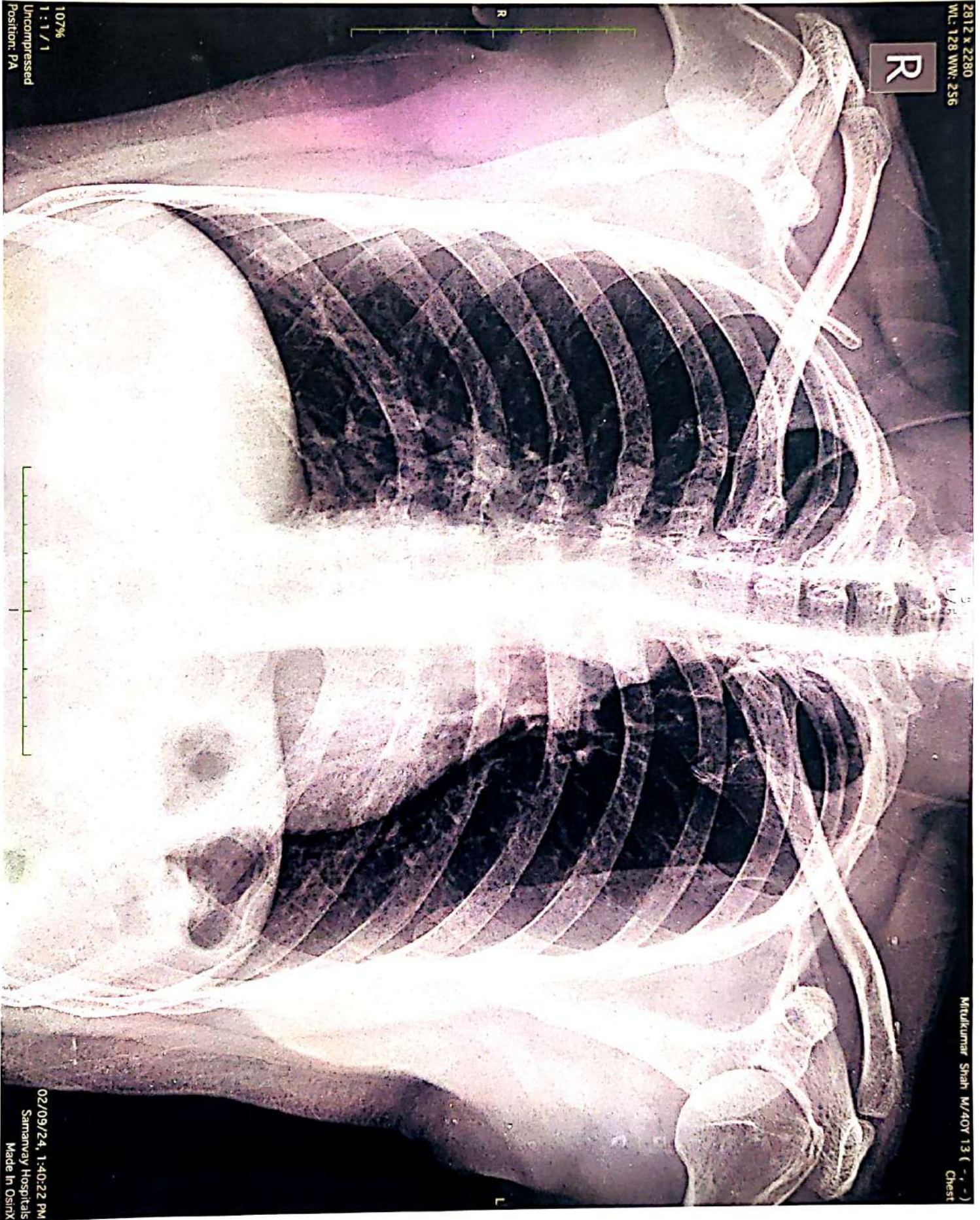

Patient Name : MR. MITULKUMAR D SHAH  
 Age / Sex : 40Y/Male  
 IP/Reg.No/UHID : Reg-12675 /UHID12675  
 Lab No : LA24007383  
 Referred By : Dr.SAMANVAY HOSPITAL  
 Bedcategory/Bed :  
 Mobile No : 7567735727  
 UHID : UHID12675  
 Consultant : Mr. Samanvay Hospital  
 Sponsor : **MEDIWHEEL**  
 ABHA Address :  
 Barcode No. : **32295,32296,32297,32298**

Bill No : OPB/1/24/7473  
 Sample Collected : Sep 2 2024 12:41PM  
 Sample Received : Sep 2 2024 12:43PM  
 Report On : Sep 2 2024 12:52PM  
 Bill Creation Date : Sep 2 2024 12:31PM  
 Bar Code :   
 Reg No : Reg-12675  
 IPNo :  
 Passport No. :  
 Verified On : **Sep 2 2024 1:48PM**  
 ABHA Num :

**Test Name**

**Results**

**Units**

**Biological Reference**

**MICRO**

**URINE ANALYSIS**

**PHYSICAL EXAMINATION**

VOLUME : 20 ML  
 COLOUR : PALE YELLOW  
 APPEARANCE : CLEAR

**CHEMICAL EXAMINATION**

PH : 6.0 4.5 - 8.0  
 SPECIFIC GRAVITY : 1.025 1.000 - 1.030  
 PROTEIN : Negative  
 GLUCOSE : Negative  
 KETONE : Negative  
 BLOOD : Negative  
 UROBILINOGEN : Negative  
 BILE PIGMENTS : Negative  
 BILE SALT : Negative  
 NITRITE : Negative  
 LEUKOCYTE ESTERASE : Negative

**MICROSCOPIC EXAMINATION**

PUS CELLS : 2--3 CELLS/HPF 0 - 5  
 RBC : NIL RBC'S/HPF 0 - 2  
 EPITHELIAL CELLS : 3--5 OCC/HPF 0 - 5  
 CASTS : NIL  
 CRYSTALS : NIL

**BIOCHEMISTRY**

**FASTING BLOOD GLUCOSE\***

FASTING BLOOD GLUCOSE(FBS)(GOD-POD) : ↑ **113.4** mg/dl 74.0 - 100.0



Dr. Sweta Patel  
 MD (Pathology)  
 Verified By

Mrs. Neena Ravi Patel

Prepared by

Patient Name : MR. MITULKUMAR D SHAH  
Age / Sex : 40Y/Male  
IP/Reg.No/UHID : Reg-12675 /UHID12675  
Lab No : LA24007383  
Referred By : Dr.SAMANVAY HOSPITAL  
Bedcategory/Bed :  
Mobile No : 7567735727  
UHID : UHID12675  
Consultant : Mr. Samanvay Hospital  
Sponsor : **MEDIWHEEL**  
ABHA Address :  
Barcode No. : **32295,32296,32297,32298**

Bill No : OPB/1/24/7473  
Sample Collected : Sep 2 2024 12:41PM  
Sample Received : Sep 2 2024 12:43PM  
Report On : Sep 2 2024 12:52PM  
Bill Creation Date : Sep 2 2024 12:31PM  
Bar Code :   
Reg No : Reg-12675  
IPNo :  
Passport No. :  
Verified On : **Sep 2 2024 1:48PM**  
ABHA Num :

Test Name	Results	Units	Biological Reference
-----------	---------	-------	----------------------

FASTING URINE GLUCOSE	NIL		
<b>POST BLOOD GLUCOSE(PP2)</b>			
PP2 BLOOD GLUCOSE(GOD-POD)	122.0	mg/dl	70.0 - 140.0
PP2 URINE GLUCOSE	NIL		
BUN(UREASE-GLDH)	10.70	mg/dl	5.0 - 21.0
CREATININE (BLOOD)(ENZYMATIC)	1.20	mg/dl	0.7 - 1.3
<b>BILIRUBIN</b>			
BILIRUBIN-TOTAL(DIAZO)	1.02	mg/dl	0.00 - 2.0
BILIRUBIN-DIRECT(DIAZO)	0.38	mg/dl	0.00 - 0.4
BILIRUBIN-INDIRECT(DIAZO)	0.64	mg/dl	0.00 - 1.10
SGPT(IFCC WITHOUT PYRIDOXAL PHOSPHATE)	26.9	U/mL	0 - 45

#### HEMATOLOGY

#### CBC WITH ESR

#### RBCS PARAMETER

HAEMOGLOBIN(SLS METHOD)	13.7	g/dl	13.0 - 17.0
RBC COUNT(IMPEDENCE)	↓ 4.48	10 <sup>6</sup> /uL	4.50 - 5.50
PCV (HEAMATOCRIT)(IMPEDENCE)	42.6	%	40.0 - 50.0
MCV(CALCULATED)	95.1	fl	80.0 - 100.0
MCH(CALCULATED)	30.6	pg	27.0 - 33.0
MCHC(CALCULATED)	32.2	g/dl	32.0 - 36.0
RDW-CV(PARTICLE COUNTER(CALCULATED))	12.5	%	11.6 - 14.0
RDW-SD(PARTICLE COUNTER(CALCULATED))	44.5	fl	39 - 46

#### WBCS PARAMETER

TOTAL COUNT(FLOW CYTOMETRY)	4190	/uL	4000 - 10000
-----------------------------	------	-----	--------------

#### DLC

NEUTROPHILS(FLOW CYTOMETRY)	54	%	40 - 70
LYMPHOCYTES(FLOW CYTOMETRY)	34	%	20 - 40



Dr. Sweta Patel  
MD (Pathology)  
Verified By

Mrs. Neena Ravi Patel

Prepared by

Nr. St. Kabir School, Opp. Raneshwar Temple, Vasna Road, Vadodara-15

Patient Name : MR. MITULKUMAR D SHAH  
Age / Sex : 40Y/Male  
IP/Reg.No/UHID : Reg-12675 /UHID12675  
Lab No : LA24007383  
Referred By : Dr.SAMANVAY HOSPITAL  
Bedcategory/Bed :  
Mobile No : 7567735727  
UHID : UHID12675  
Consultant : Mr. Samanvay Hospital  
Sponsor : **MEDIWHEEL**  
ABHA Address :  
Barcode No. : **32295,32296,32297,32298**

Bill No : OPB/1/24/7473  
Sample Collected : Sep 2 2024 12:41PM  
Sample Received : Sep 2 2024 12:43PM  
Report On : Sep 2 2024 12:52PM  
Bill Creation Date : Sep 2 2024 12:31PM  
Bar Code :   
Reg No : Reg-12675  
IPNo :  
Passport No. :  
Verified On : **Sep 2 2024 1:48PM**  
ABHA Num :

Test Name	Results	Units	Biological Reference
MONOCYTES(FLOW CYTOMETRY)	08	%	2 - 8
EOSINOPHILS(FLOW CYTOMETRY)	04	%	1 - 4
BASOPHILS(FLOW CYTOMETRY)	00	%	0.0 - 1.0
ABSOLUTE NEUTROPHIL COUNT(CALCULATED)	2240.0	10 <sup>3</sup> /uL	2000.0 - 7000.0
ABSOLUTE LYMPHOCYTE COUNT(CALCULATED)	1410.0	10 <sup>3</sup> /uL	1000.0 - 3000.0
ABSOLUTE MONOCYTE COUNT(CALCULATED)	330.0	10 <sup>3</sup> /uL	200.0 - 1000.0
ABSOLUTE EOSINOPHIL COUNT(CALCULATED)	180.0	10 <sup>3</sup> /uL	20.0 - 500.0
<b>PLATELETS PARAMETER</b>			
PLATELET COUNT(IMPEDENCE)	231000	/uL	150000 - 450000
MPV(IMPEDENCE)	10.2	fl	8.0 - 13.0
PDW(IMPEDENCE)	11.7	fl	9.0 - 17.0
ESR	10	mm/hr	0 - 20
BLOOD GROUP RH	"AB" POSITIVE		

-----End of the Report-----

Mrs. Neena Ravi Patel

Prepared by

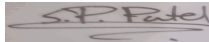

Dr. Sweta Patel  
MD (Pathology)

Verified By

Nr. St. Kabir School, Opp. Raneshwar Temple, Vasna Road, Vadodara-15