

R

8cm

CHEST(PA)

9:05:01 AM  
DATE: 25-10-2021

PIJUSH MISRA, 44Y Male  
SELF  
NEW ASANSOL X-RAY CLINIC. MOB -9434236862



PATIENT'S NAME:- PIJUSH MISHRA

AGE: - 44 YEAR

SEX: - MALE

REF. BY DR.:- M.O. BANK OF BARODA .

DATE: - 25-10-2021

## REPORT

### CHEST X - RAY P A VIEW

Soft tissue around chest and bony cage --- normal.

No active lung lesion in either field.

Cardiac configuration normal.

Pleural recesses are clear.

## IMPRESSION

✓ **NORMAL SKIAGRAM OF CHEST.**

ADVICE  
Clinical co-relation.

**DR. DIPANKAR DASGUPTA.**  
(M.B.B.S., D.M.R.D)  
(Regd.No:- WB-34374)

## Dr. Rajib Banerjee

B.Sc., B.H.M.S., DOS (Kol)  
Consultant Homoeopathic Physician  
and optometric Eye Specialist

### ADDRESS :

1 No. Mohishila Colony  
Bottala Bazar  
Asansol - 3  
Mob. : 9832197360

Rx

Pijush Mishra

Rt. Eye		Lt. Eye	
Sph	Cyl	Sph	Cyl
$\alpha$	$\alpha$	$\alpha$	$\alpha$
Near Add. →	$\alpha$	Near Add. →	$\alpha$

VA  $\frac{6}{6}$   
VA  $\frac{6}{6}$  (P)  
Near vision NG  
CV - Normal



Rajib  
25/10/21

### Chamber

Balananda Homoeo Clinic  
Khejurtala More  
Mohishila - 2, Asansol

Morning : 8.00 a.m. to 9.00 a.m.  
Evening : 6.00 p.m. to 9.30 p.m.  
Saturday Evening Closed  
& Sunday Morning Closed



## BANK OF BARODA MEDICAL EXAMINATION REPORT

Client name :- Pijush Misra

Ref. No. :- .....

Date of birth :- 15.03.1977 Sex :-  Male /  Female

Identification mark on the body :- Nothing much found.

Photo ID Xerox :- Adhar card no 993419516075.

Date & place of medical examination :- 25.10.21. Asansol.

Request for medical exam. of **BANK OF BARODA** through Medi Assist Health Care India (Pvt.) Ltd.

A) 1. Height :- 182 cm. 2. Weight :- 85 kgs.

3. Chest Inspiration :- 103 cm. 4. Chest Expiration :- 97 cm.

5. Abdomen Girth :- 96 cm.

6. Blood Pressure :- I) ~~170/100~~ mm. of Hg. II) 170/100 mm. of Hg. 168/98 mmHg

7. Pulse Rate :- 78 / minute. Character of pulse :- Regular

B) 1. Are you now in good health ? Yes

2. Are you currently taking any medicine ? No

3.) Are you married ? Yes.

4. Have you ever had a positive test for HIV / AIDS / Malignancy ? No

5. Have you ever suffering from sexually transmitted disease or Hepatitis B or C ? No

6. Have you any congenital disorders ? No

7. Have you any respiratory disorders ? No

8. Have you any musculo skeletal disorders ? No

9. Have you CVS disorders ? No

10. Have you GI system disorders ? No

11. Have you urinary system disorders ? No

12. Have you reproductive system disorders ? No





# ANUBIKSHAN

Diagnostic Centre

Near Asansol District Hospital(Main Gate)  
S.B. Gorai Road, Asansol-713301  
Email ID : anubikshan.dc@gmail.com  
Ph. : 0341-2221195, M. : 9732362727, 7872772680



ANUBIKSHAN DIAGNOSTIC CENTRE ANUBIKSHAN DIAGNOSTIC CENTRE ANUBIKSHAN DIAGNOSTIC CENTRE  
ANUBIKSHAN DIAGNOSTIC CENTRE ANUBIKSHAN DIAGNOSTIC CENTRE ANUBIKSHAN DIAGNOSTIC CENTRE  
ANUBIKSHAN DIAGNOSTIC CENTRE ANUBIKSHAN DIAGNOSTIC CENTRE ANUBIKSHAN DIAGNOSTIC CENTRE  
ANUBIKSHAN DIAGNOSTIC CENTRE ANUBIKSHAN DIAGNOSTIC CENTRE ANUBIKSHAN DIAGNOSTIC CENTRE  
ANUBIKSHAN DIAGNOSTIC CENTRE ANUBIKSHAN DIAGNOSTIC CENTRE ANUBIKSHAN DIAGNOSTIC CENTRE

- 13. Have you Diabetes / Hypertension / Endocrine disorders? NO
- 14. Have you ever done any surgical operation? NO
- 15. Have you any ear problem? NO
- 16. Have you any eye problem? NO
- 17. Have you nervous system disorders? NO
- 18. Have you any abnormal growth? NO
- 19. Have you any blood disorders? NO
- 20. What is general appearance of the client? Healthy
- 21. Does the appearance correspond with the age? Yes
- 22. Is there any personal peculiarities? NO
- 23. Tobacco (Stick / gms)- Panmasala/Cigar / Cigarette / Bidi / Gutkha Yes No   
Alcohol( ml)- Beer / Wine / Hard Liquor :- Qty./ Day For No. of Yrs NIL



24.Family History	Age if living	Age at death	Present state of health or cause of death
Father		68y	Brain stroke - died
Mother	69y alive		
Brother (s)	NIL		
Sister (s)	49y, 40y alive		

25. ANY REMARK BY THE MEDICAL EXAMINAR : @ Detected hypertensive, under no medication.

Anjib Misra  
Signature of the Client

DR. S. K. SHAW  
Name of the Doctor

Date: - 25-10-2021

[Signature]  
Signature & Seal of the Doctor

Dr. Sanjeev Kavin Shah  
M.B.B.S., MD (Med.)  
Reg. No. 16138



भारत सरकार  
Government of India



भारतीय विशिष्ट पहचान प्राधिकरण  
Unique Identification Authority of India

नामांकन क्रम / Enrollment No.: 0000/00606/89507

To  
पिजुश मिश्रा  
PIJUSH MISRA  
C/O Ashok Kumar Misra,  
A S-3/17/1, Kalyanpur Housing,  
Post R K Mission,  
VTC: Asansol (m Corp.),  
PO: Ramkrishna Mission,  
District: Bardhaman,  
State: West Bengal,  
PIN Code: 713305,  
Mobile: 9527990988

27/10/2013

191912164



ME919121645FH

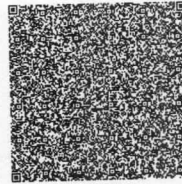

आपका आधार क्रमांक / Your Aadhaar No. :

**9934 1951 6075**

मेरा आधार, मेरी पहचान



भारत सरकार  
Government of India



पिजुश मिश्रा  
PIJUSH MISRA  
जन्म तिथि / DOB : 15/03/1977  
पुरुष / Male

**9934 1951 6075**

मेरा आधार, मेरी पहचान

27/10/2013

*Signature*  
25/10/21  
Dr. Sanjeev Kevin Shah  
M.B.B.S., MD (Med.)  
Reg. No. 16138

*Pijush Misra*  
25/10/21



PATIENT'S NAME: - PIJUSH MISHRA

AGE:- 44 YEAR

SEX:- MALE

REF. BY DR.:- M.O.BANK OF BARODA.

DATE:- 25-10-2021

## U. S. G. OF UPPER ABDOMEN

### LIVER

Normal shape & size. Homogeneous echo texture of the liver is seen.  
No focal parenchymal lesion is seen.(Measure:- 132.69 mm.)

### PORTA

Portal vein at porta hepatis measures:- 5.00 mm. in diameter.  
The appearance of porta is normal.

### GALL BLADDER

Normal shape, size and position of the Gall Bladder is seen.  
No calculus or any intraluminal mass is seen.

### COMMON BILEDUCT

Common bile duct is not dilated (1.12 mm.).  
No calculus or any intraluminal echogenicity.

### PANCREAS

Normal echo-texture of the pancreas is seen. No space occupying lesion is seen.  
Its relation with the anatomical landmark is normal.

### SPLEEN

Normal dimension of the spleen is seen. It shows normal echo-texture.  
No space occupying lesion is seen in the spleen.(Measure:- 102.77 mm.)

### KIDNEYS

Both the kidneys are normal in shape, size, margin and axis.  
Cortico medullary differentiation is normal.  
No calculi or any hydronephrotic changes noted.  
(Rt. Kidney Measure: - 101.86 mm. and Lt. Kidney Measure: - 104.56 mm. in length.)

### URINARY BLADDER

Normal shape and size of the urinary bladder is seen.  
No intraluminal echo is noted.

### PROSTATE

Normal in size.(Measure:- 30.12 mm x 25.14 mm x 27.81 mm= 11.03 ml)

❖ **IMPRESSION:-**  
❖ **NORMAL STUDY.**

  
**DR. DIPANKAR DASGUPTA.**  
**(M.B.B.S., D.M.R.D)**  
**(Regd.No:- WB-34374)**

**PATIENT'S NAME :- PIJUSH MISHRA**

**AGE:- 44 YEAR      SEX:- MALE**

**REF BY DR :-M.O. BANK OF BARODA.**

**DATE:- 25-10-2021**

**U.S.G. OF WHOLE ABDOMEN**

# **ANUBIKSHAN DIAGNOSTIC CENTRE**

**NEAR ASANSOL DISTRICT HOSPITAL (MAIN GATE)  
S.B.GORAI ROAD (EAST), PIN - 713301**

**LANDLINE: - 0341-3590332 // MOB - 7872772680**

**E- mail add: - anubikshan.dc @ gmail.com**

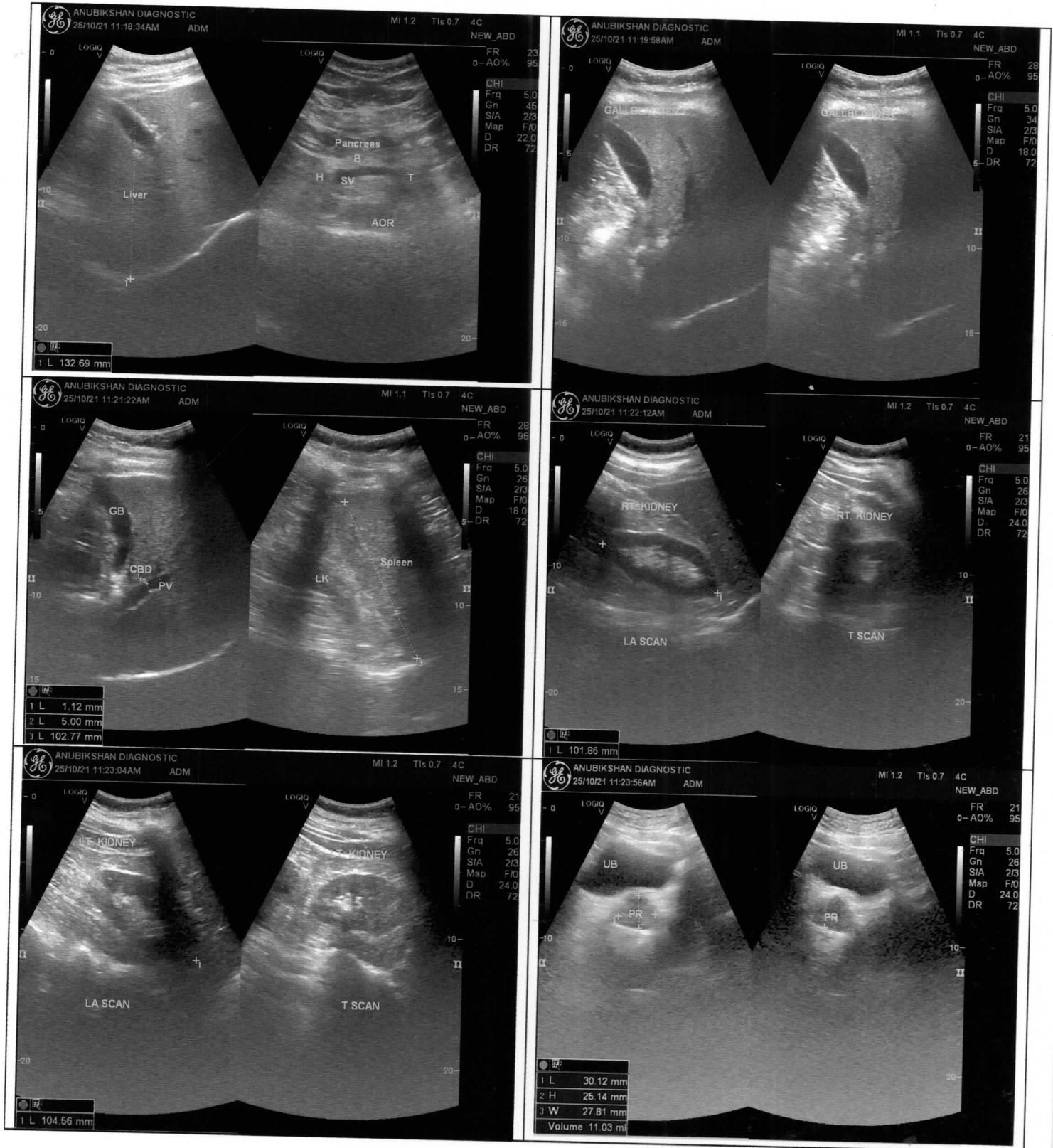



ID: 3392 25-10-2021 01:09:59 PM

BPL

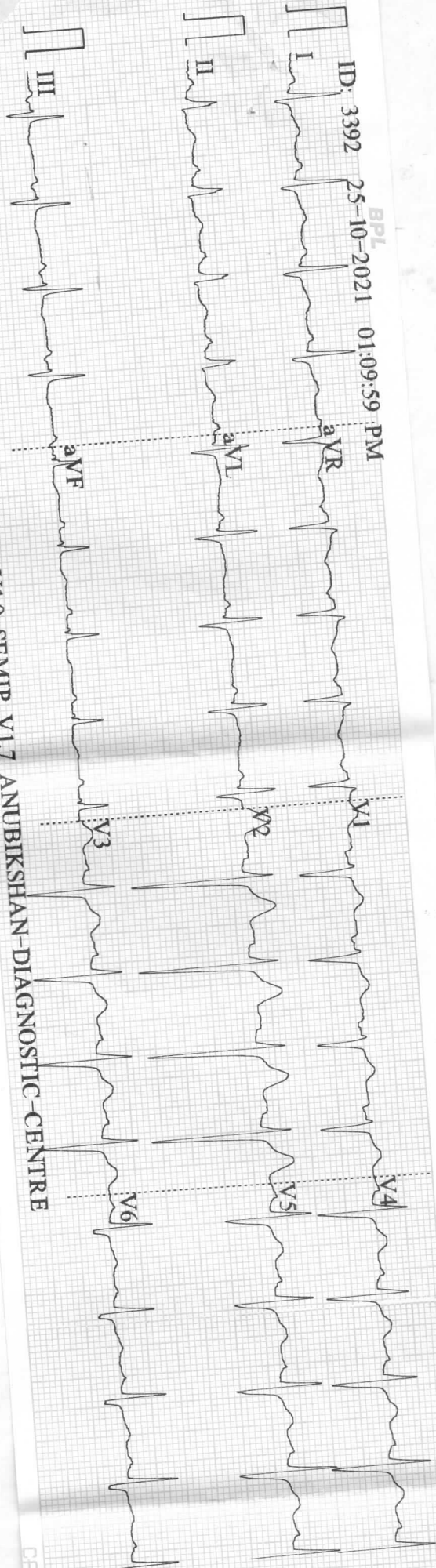

0.5~35Hz AC50 25mm/s 10mm/mV ●104 V1.0 SEMIP V1.7 ANUBIKSHAN-DIAGNOSTIC-CENTRE

CARDIART

*[Handwritten signature]*

ID: Mal 44

H P O P R

ID: 3392

Male  
44 Years

cm

mmHg

Minnesota Code:  
8-7-3 9-4-2

Diagnosis Information:  
Sinus Tachycardia

ID: 3392 25-10-2021 01:10:24 PM

00:00 106

HR : 105 bpm  
 P : 107 ms  
 PR : 163 ms  
 QRS : 102 ms  
 QT/QTc : 336/445 ms  
 P/QRS/T : 35/53/6 °  
 RV5/SVI : 0.692/0.779 mV

*Handwritten:* BPL  
 Rhythm Normal  
 Ref. MD BOB

Report Confirmed by:

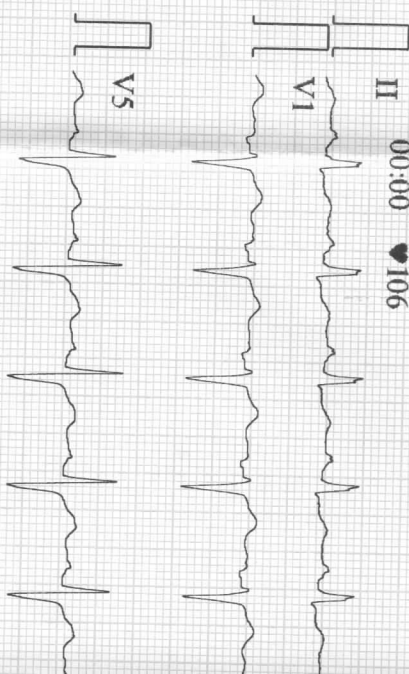

0.5~35Hz AC50 25mm/s 10mm/mV V1.0 SEM

ID: 3392 25-10-2021 01:10:24 PM

II 00:00 106

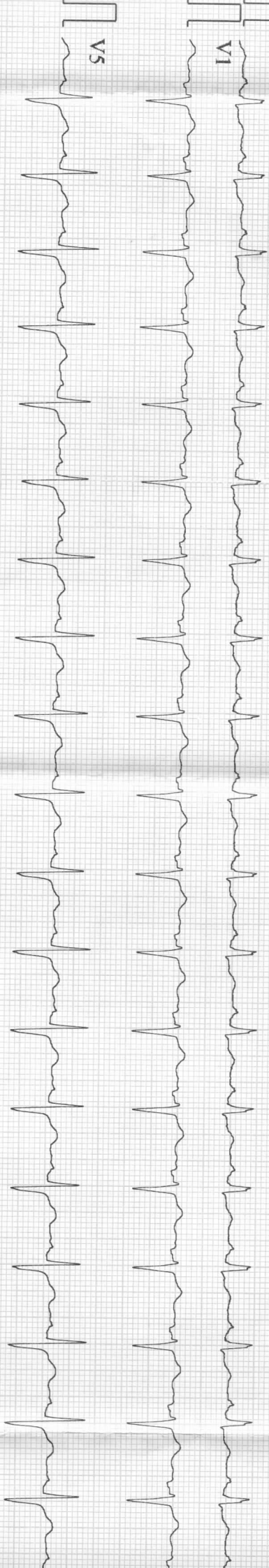

5~35Hz AC50 25mm/s 10mm/mV V1.0 SEMIP V1.7 ANUBIKSHAN-DIAGNOSTIC-CENTRE

CARDIART

Bp1

ID: 339

0.5

Bp1

ID: 3392 25-10-2021 01:10:24 PM

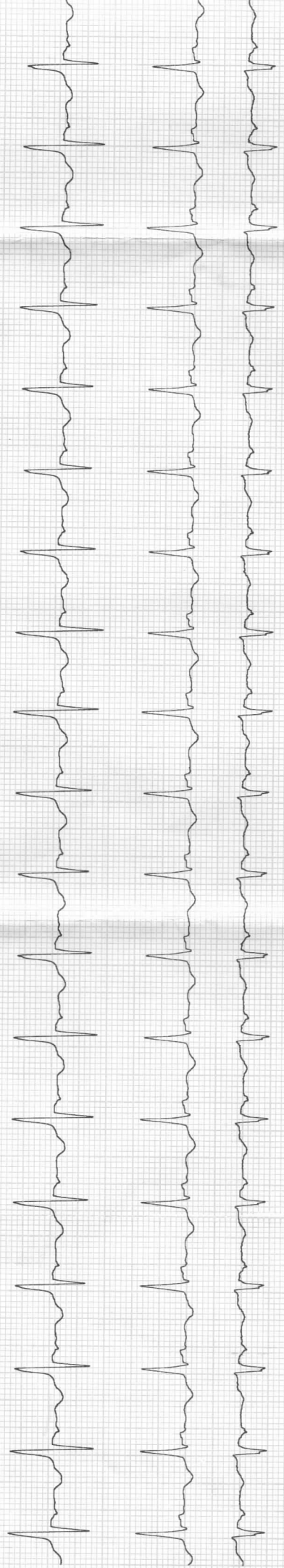

0.5~35Hz AC50 25mm/s 10mm/mV V1.0 SEMIP V1.7 ANUBIKSHAN-DIAGNOSTIC-CENTRE

CARDIART



## ECG FORMAT

<b>PATIENT NAME:- PIJUSH MISHRA</b>	<b>AGE:- 44 YRS</b>	<b>SEX:- MALE</b>
<b>REF BY DR.:- M.O. BANK OF BARODA</b>	<b>DATE:- 25-10-2021</b>	

❖ **RATE** :- 106

❖ **AXIS** :- Normal

❖ **P- WAVE** :- Normal

❖ **P-R** :- Normal

❖ **QRS** :- Normal

❖ **ST - T** :-  
Inverted

❖ **T - WAVE** :-

➤ **IMPRESSION** :- In the normal limit

❖ **ADVICE** :-  
*[Signature]*  
D. S. Gupta  
48372 WB

Dr. SUNIL GUPTA  
M B B S MD (Medicine)  
Reg No WBMC 48372



# ANUBIKSHAN

Diagnostic Centre

Near Asansol District Hospital(Main Gate)  
S.B. Gorai Road, Asansol-713301  
Email ID : anubikshan.dc@gmail.com  
website: www.anubikshan.com

PATIENT ID: 2021J4998 NAME: PIJUSH MISHRA AGE: 44 YRS MALE  
ADVISED BY: Dr. M.O.BANK OF BARODA.  
DATE OF RECEIPT : 25/10/2021 DELIVERY DATE : 25/10/2021 TIME : 07:00 PM

## HEAMATOLOGY TEST

TEST	RESULT	NORMAL RANGE
* Haemoglobin :-	14.0 gm/dl	14 - 18 gm/dl
* Total Leucocyte Count :-	6,400 /cu mm	4,000-11,000/cu mm
* Differential Leucocyte Count ::		
* -----		
Neutrophil	63 %	40-75%
Lymphocyte	32 %	20-45%
Monocyte	01 %	2-10%
Eosinophil	04 %	1-6%
Basophil	00 %	0-1%
* Erythrocyte Sedimentation	10 mm / 1st hour	Less than 15 mm (M) Less than 20 mm (F)
* P. C. V.	45 %	45.0-50.0% (M) 37.0-47.0% (F)
* M. C. V.	81.8 fl.	77-93 fl
* M. C. H.	25.5 pg.	27.0-32.0 pg
* M.C.H.C.	31.1 gm/dl.	31.0-35.0 gm/dl
* Platelet Count	1,82,000 /cu mm	1.5 - 4.0Lakh/cu mm
* R. B. C.	5.5 million/cu mm	6.0-8.0million/cu mm(M) 3.8-5.8million/cu mm(F)

All Reference ranges are age and sex matched. Reference limit mentioned herein are in accordance with the literature provided along with the kit. Which may change in chemistry or the kit.

  
Dr. Swarup Ghosh  
MBBS. MD. (Pathology)  
Regd No 52140



PATIENT ID:2021J4998 NAME: PIJUSH MISHRA AGE:44 YRS MALE  
ADVISED BY:Dr. M.O.BANK OF BARODA.  
DATE OF RECEIPT : 25/10/2021 DELIVERY DATE : 25/10/2021 TIME : 07:00 PM

### REPORT ON BLOOD GROUP & Rh

TEST	RESULT	NORMAL RANGE
BLOOD GROUP	"B"	
RH Factor	"POSITIVE"	

All Reference ranges are age and sex matched. Reference limit mentioned herein are in accordance with the literature provided along with the kit. Which may change in chemistry or the kit.

*Dr. Swarup Ghosh*  
MBBS. MD. (Pathology)  
Regd No 52140



# ANUBIKSHAN

Diagnostic Centre

Near Asansol District Hospital(Main Gate)  
S.B. Gorai Road, Asansol-713301  
Email ID : anubikshan.dc@gmail.com  
website: www.anubikshan.com

PATIENT ID: 2021J4998 NAME: PIJUSH MISHRA AGE: 44 YRS MALE  
ADVISED BY: Dr. M.O.BANK OF BARODA.  
DATE OF RECEIPT : 25/10/2021 DELIVERY DATE : 25/10/2021 TIME : 07:00 PM

## BIO CHEMISTRY REPORT

TEST	RESULT	NORMAL RANGE
Plasma Glucose (Fasting)	128.6 mg/dl	70 - 115 mg/dl
Plasma Glucose (P.P)	176.5 mg/dl	80 - 150 mg/dl
Creatinine	0.98 mg/dl	0.7 - 1.4 mg/dl
B.U.N.	16.5 mg/dl	5.0 - 21.0 mg/dl
Uric-Acid	3.7 mg/dl	3.5 mg/dl - 7.2 mg/dl
Cholesterol	180.0 mg/dl	00 - 200 mg/dl
Triglyceride	190.0 mg/dl	0 - 200 mg/dl
HDL Cholesterol	50.0 mg/dl	30.0 - 90.0 mg/dl
LDL Cholesterol	92.0 mg/dl	00 - 130 mg/dl
V.L.D.L.	38.0 mg/dl	23 - 45 mg/dl
CHOLESTEROL/HDL RATIO	3.6 : 1	upto - 5.0
LDL/HDL RATIO	1.8 : 1	upto - 3.0
Serum Bilirubin(Total)	0.84 mg/dl	0.1 - 1.2 mg/dl
Serum Bilirubin (Direct)	0.33 mg/dl	0.0 - 0.4 mg/dl
Serum Bilirubin(Indirect)	0.51 mg/dl	UPTO - 0.8 mg/dl

All biochemistry done by fully automated system Diasys respons 910.

All Reference ranges are age and sex matched. Reference limit mentioned herein are in accordance with the literature provided along with the kit. Which may change in chemistry or the kit.

  
Dr. Swarup Ghosh  
MBBS, MD. (Pathology)  
Regd No 52140





PATIENT ID:2021J4998 NAME: PIJUSH MISHRA AGE:44 YRS MALE  
ADVISED BY:Dr. M.O.BANK OF BARODA.  
DATE OF RECEIPT : 25/10/2021 DELIVERY DATE : 25/10/2021 TIME : 07:00 PM

## BIO CHEMISTRY REPORT

TEST	RESULT	NORMAL RANGE
S.G.P.T	75.6 U/L	00 - 45.0 U/L
S.G.O.T	64.5 U/L	00 - 35.0 U/L
Alkaline Phosphatase	85.4 U/L	40 - 130 U/L
Total Protein	7.5 gm/dl	6.6 - 8.8 gm/dl
Albumin	4.3 gm/dl	3.5 - 5.2 gm/dl
Globulin	3.2 gm/dl	2.3 - 3.5 gm/dl
A : G	1.2:1	upto - 2.5:1
G.G.T	25 U/L	00 - 55 U/L

All biochemistry done by fully automated system Diasys respons 910.

All Reference ranges are age and sex matched. Reference limit mentioned herein are in accordance with the literature provided along with the kit. Which may change in chemistry or the kit.

Dr. Swarup Ghosh  
MBBS, MD. (Pathology)  
Regd No 52140



Pathology Department

REPORT ON EXAMINATION OF

GLYCOSYLATED HEMOGLOBIN

PATIENT'S NAME: - PIJUSH MISHRA	AGE :- 44 YEAR	SEX:- FEMALE
REF. BY DR.:- M.O. BANK OF BARODA.	DATE:- 25-10-2021	

## HbA1C

<u>TEST</u>	<u>RESULT</u>	<u>NORMAL RANGE</u>
HbA1C	5.8 %	NON-DIABETIC - (<6%)
		GOOD CONTROL-(6.0%-7%)
		FAIR CONTROL- (7.1%-8%)
		POOR CONTROL- (>8%)

**Alert:** - Poor control may develop long term complications such as Retinopathy, Nephropathy, Neuropathy and Cardiopathy etc.

**Comment:** - MBG is a value calculated from HbA1c and indicator of average more or less glucose Level over past three months.

Dr. Swarup Ghosh  
MBBS. MD. (Pathology)  
Regd No 52140



PATIENT ID: 2021J4998    NAME: PIJUSH MISHRA    AGE: 44 YRS    MALE  
ADVISED BY: Dr. M.O.BANK OF BARODA.  
DATE OF RECEIPT : 25/10/2021    DELIVERY DATE : 25/10/2021    TIME : 07:00 PM

## URINE ROUTINE EXAMINATION

### PHYSICAL EXAMINATION

Colour : STRAW  
S.P.Gravity : 1.010  
Appearance : CLEAR  
Sediment : NIL

### CHEMICAL EXAMINATION

pH : 6.0  
Protein : NIL  
Sugar : NIL  
Blood : NIL

### MICROSCOPICAL EXAMINATION

R.B.C : NIL  
Pus Cells : 0-1/HPF  
Epethilial Cells : 1-2/HPF  
Casts : NOT FOUND  
Crystals : NOT FOUND  
Bacteria : NOT FOUND  
Others : NOT FOUND

All Reference ranges are age and sex matched. Reference limit mentioned herein are in accordance with the literature provided along with the kit. Which may change in chemistry or the kit.

  
Dr. Swarup Ghosh  
MBBS. MD. (Pathology)  
Regd No 52140