

Dr. Asthana Diagnostic

Near Tilak Park, Khirmi Bagh, Court Road, Shahjahanpur - E-mail : drasthanapathlab@gmail.com

| | | |
|-----------------------|----------------------------|---------------------------------------|
| Patient Name : | Shyam Sunder Sharma | 29 Mar. 2022 |
| Reference By : | Mediwheel (BOB) | INVESTIGATION REPORT BLOOD |

| COMPLETE BLOOD COUNT | | |
|--|----------------------|---------------------------|
| | Result | Normal Values. |
| TLC (Total Leucocytes Count) | 7700 cc/mm | 5000 - 11000 cc/mm |
| DLC (Diffrent Leucocytes Count) | | |
| Neutrophils | 55 % | 45 - 70 % |
| Lymphoctes | 37 % | 20 - 45 % |
| Eosinophils | 08 % | 0 - 6 % |
| Haemoglobin | 14.0 gm % | 12.5 - 15 gm |
| Platelet Counts | 2.07 Lac/ccmm | 1.5 - 3 Lac /ccmm |
| RBC (Red Blood Cell Count) | 4.8 | 3.5 - 5.5 |
| MCH (Mean Corp Hb) | 31 pg | 27 - 34 |
| MCHC (Mean Corp Hb Conc) | 34 g/dL | 32 - 36 |
| MCV (Mean Corp Volume) | 91 fL | 80 - 100 |
| HCT (Hematocrit) | 44 | 37 - 54 |
| RDW-SD | 72 L | 35 - 56 |
| RDW-CV | 15 | 11 - 16 |
| MPV | 10 fL | 6.5 - 12 |
| PDW | 15 | 9 - 17 |
| PCT | 0.210 | 0.108 - 0.282 |
| ESR | 05 mm | 0 - 9 mm |

Dr. Amiit Asthana

M.Sc., DMLT, BMLT, PGDCA

NOT FOR MEDICO LEGAL PURPOSE

Dr. B. K. Srivastava

MBBS, DCP

All Test Results should be co-related clinically, in case of any disparity test may be repeated immediately free of cost.

Resi: Dr. Asthana Lane, Near Water Tank, Pilibhit Road, Rounak Lotus-8-A/11, Garden Estate Opp. South City

Dr. Asthana Diagnostic

Near Tilak Park, Khirni Bagh, Court Road, Shahjahanpur - E-mail : drasthanapathlab@gmail.com

| | | |
|-----------------------|----------------------------|---------------------------------------|
| Patient Name : | Shyam Sunder Sharma | 29 Mar. 2022 |
| Reference By : | Mediwheel (BOB) | INVESTIGATION REPORT BLOOD |

| LIVER FUNCTION TEST | | |
|---|-----------------|-----------------------|
| | Result | Normal Values. |
| Serum Bilirubin (Total) | 1.1 mg/dL | < 1.0 mg/dL |
| Serum Bilirubin (Direct) | 0.5 mg/dL | < 0.4 mg/dL |
| Serum Bilirubin (Indirect) | 0.6 mg/dL | < 0.6 mg/dL |
| SGPT { Serum Glutamic Pyruvic Transminase /ALT } | 29 U/L | < 40 U/L |
| SGOT { Serum Glutamic Oloacetate Transminase /AST } | 24 U/L | < 40 U/L |
| GGTP | 22 U/L | < 40 U/L |
| Serum Alkaline Phosphatase | 146 U/L | 60 - 170 U/L |
| Australia Antigen | Negative | |
| AST/ALT Ratio | 1:0.8 | |

Dr. Amit Asthana

M.Sc., DMLT, BMLT, PGDCA

NOT FOR MEDICO LEGAL PURPOSE

Dr. B. K. Srivastava

MBBS, DCP

All Technologist / Psychiatrist should be co-related clinically, in case of any disparity test may be repeated immediately by the pathologist

Resi: Dr. Asthana Lane, Near Water Tank, Pilibhit Road, **Rounak** Lotus-8-A/11, Garden Estate Opp. South City

Dr. Asthana Diagnostic

Near Tilak Park, Khirni Bagh, Court Road, Shahjahanpur - E-mail : drasthanapathlab@gmail.com

| | | |
|-----------------------|----------------------------|---------------------------------------|
| Patient Name : | Shyam Sunder Sharma | 29 Mar. 2022 |
| Reference By : | Mediwheel (BOB) | INVESTIGATION REPORT BLOOD |

| Kidney Function Test | | |
|-----------------------------|---------------|-----------------------|
| | Result | Normal Values. |
| Blood Urea | 30 mg/dL | 20 - 40 mg/dL |
| BUN | 14.0 mg/dL | 6 - 20 mg/dL |
| Serum Creatinine | 1.1 mg/dL | 0.5 - 1.1 mg/dL |
| Serum Sodium | 140 m.eq/Ltr | 133 - 146 m.eq/Ltr. |
| Serum Pottasium | 4.2 m.eq/Ltr. | 3.8 - 5.5 m.eq/Ltr. |
| Serum Uric Acid | 5.8 mg/dL | 3.5 - 6.5 mg/dL |
| Serum Protein | 7.4 mg/dL | 6.6 - 8.3 mg/dL |
| Serum Albumin | 4.2 mg/dL | 3.5 - 5.0 mg/dL |
| Serum Globulin | 3.2 mg/dL | |
| A : G Ratio | 1:1.3 | |

Dr. Amit Asthana
M.Sc., DMLT, BMLT, PGDCA

NOT FOR MEDICO LEGAL PURPOSE

Dr. B. K. Srivastava
MBBS, DCP

All Test Biologists / Psychiatrists should be co-related clinically, in case of any disparity test may be repeated immediately free of cost.
Resi: Dr. Asthana Lane, Near Water Tank, Pilibhit Road, **Rounak** Lotus-8-A/11, Garden Estate Opp. South City

Dr. Asthana Diagnostic

Near Tilak Park, Khirni Bagh, Court Road, Shahjahanpur - E-mail : drasthanapathlab@gmail.com

| | | |
|-----------------------|----------------------------|---------------------------------------|
| Patient Name : | Shyam Sunder Sharma | 29 Mar. 2022 |
| Reference By : | Mediwheel (BOB) | INVESTIGATION REPORT BLOOD |

| | Result | Normal Values. |
|-----------------------------|-----------|-----------------|
| HB A1C | 4.9 | 3.5 - 6.5 |
| Blood Sugar (F) | 88 mg/dL | 60 - 100 mg/dL |
| Blood Sugar (PP) | 120 mg/dL | 100 - 160 mg/dL |
| <u>LIPID PROFILE</u> | | |
| | Result | Normal Values. |
| Serum Total Lipids | 746 mg/dL | 400 - 700 mg/dL |
| Serum Cholestrol | 248 mg/dL | < 200 mg/dL |
| Serum Triglyceride | 250 mg/dL | < 150 mg/dL |
| Serum HDL | 68 mg/dL | 30 - 70 mg/dL |
| Serum LDL | 130 mg/dL | < 150 mg/dL |
| Serum VLDL | 50 mg/dL | < 40 mg/dL |
| LDL / HDL Ratio | 1:1.9 | |

Dr. Armit Asthana
M.Sc., DMLT, BMLT, PGDCA

NOT FOR MEDICO LEGAL PURPOSE

Dr. B. K. Srivastava
MBBS, DCP

All Test Results should be co-related clinically, in case of any disparity test may be repeated immediately free of cost.
Resi: Dr. Asthana Lane, Near Water Tank, Pilibhit Road, **Rounak** Lotus-8-A/11, Garden Estate Opp. South City

Dr. Asthana Diagnostic

Near Tilak Park, Khirni Bagh, Court Road, Shahjahanpur - E-mail : drasthanapathlab@gmail.com

| | | |
|-----------------------|----------------------------|---------------------------------------|
| Patient Name : | Shyam Sunder Sharma | 29 Mar. 2022 |
| Reference By : | Mediwheel (BOB) | INVESTIGATION REPORT URINE |

INVESTIGATION REPORT URINE

PHYSICAL EXAMINATION

| | |
|------------------|--------|
| Colour | Pale |
| Appearance | Clear |
| Specific Gravity | 1.020 |
| Reaction | Acidic |

CHEMICAL EXAMINATION

| | |
|--------------|-----|
| Albumin | Nil |
| Sugar | Nil |
| Blood | Nil |
| Nitrate | Nil |
| Bile Pigment | Nil |
| Bile Salt | Nil |
| Urobilogen | Nil |

MICROSCOPIC EXAMINATION

| | |
|-----------------------------|----------------|
| Pus cells | Nil /HPF Seen |
| Epithelial Cells | Nil / HPF Seen |
| Crystal of Calcium Oxalate | Nil /HPF Seen |
| Crystal of Triple Phosphate | Nil |
| RBC | Nil |
| Chyle | Nil |

{ By Strip }

Dr. Amii Asthana

M.Sc., DMLT, BMLT, PGDCA

NOT FOR MEDICO LEGAL PURPOSE

Dr. B. K. Srivastava

MBBS, DCP

All Test have to be co-related clinically, in case of any disparity test may be repeated immediately for patient's benefit.

Res: Dr. Asthana Lane, Near Water Tank, Pilibhit Road, **Rounak** Lotus-8-A/11, Garden Estate Opp. South City

ID: 340179 27-03-2022 07:42:36 AM

BPL - 02

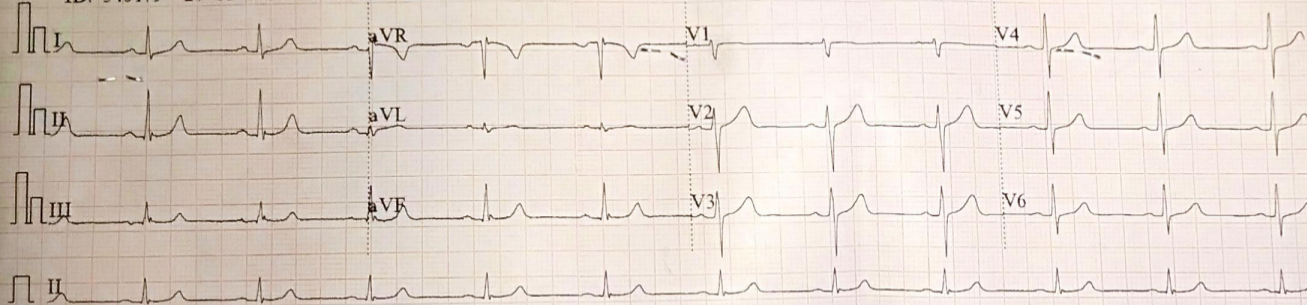

ID: 340179 *Shyam Sundar* **Diagnosis Information**
 Sinus Rhythm
 Normal ECG

Male
 36 Years
 cm mmHg
 kg

| | | |
|---------|-------------|-----|
| HR | 66 | bpm |
| P | 101 | ms |
| PR | 157 | ms |
| QRS | 75 | ms |
| QT/QTc | 363/383 | ms |
| P/QRS/T | 37/63/48 | ° |
| RV5/SV1 | 1.564/0.619 | mV |

Report Confirmed

0.67~100Hz AC50 25mm/s 10/5mm/mV ♥67 V1.0 SEMIP V1.7

CARDIART

 ಭಾರತ ಸರ್ಕಾರ
Government of India

 ಶ್ಯಾಮ ಸುಂದರ ಶರ್ಮಾ
Shyam Sunder Sharma
ಹುಟ್ಟಿದ ವರ್ಷ / Year of Birth : 1984
ಪುರುಷ / Male



4698 7369 8507

ಆಧಾರ್ - ಶ್ರೀಸಾಮಾನ್ಯನ ಅಧಿಕಾರ

 ಭಾರತೀಯ ಏಕೀಕೃತ ಗುರುತು ಪ್ರಾಧಿಕಾರ
Unique Identification Authority of India

ವಿಳಾಸ:
S/O: ಸುರೇಶ ಶರ್ಮಾ, ನಾಗಲಿ ಅಬ್ದುಲ್ಲಾ,
ಮೀರುತ, ಮಚ್ಚರ, ಉತ್ತರ ಪ್ರದೇಶ, 250106

Address:
S/O: Suresh Sharma, Nagli
Abdulla, Meerut, Machhara, Uttar
Pradesh, 250106

4698 7369 8507

 1947
1800 300 1947

 help@uidai.gov.in

 www.uidai.gov.in

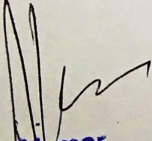
Dr. A. Kumar
(M.B.B.S., M.D.)
Reg No-06208

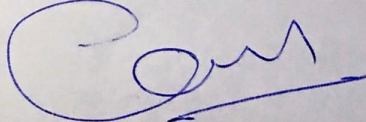

DR. ASTHANA
PATHOLOGY LAB.

