

Name: \_\_\_\_\_  
\_ yrs \_ cm \_ Kg BP \_\_\_\_\_

Ambika Iyer  
49/F

*Shubra*

*Wave*

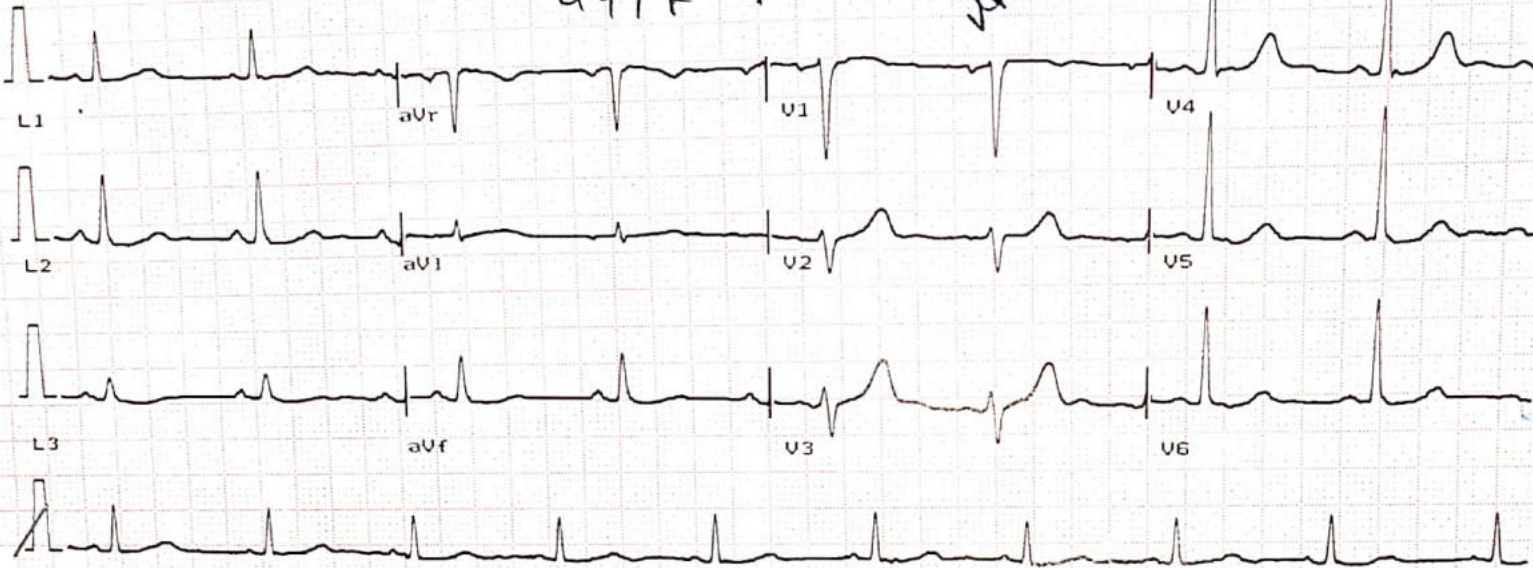

Heart Rate : 70 bpm

INTERVAL (ms)  
PR: 140 QRS: 57  
QT: 580 QTc: 634  
ST: 232

AXIS (deg)  
P : 61 QRS: 41  
T : 48

Dr. Krish P. Vaidya  
MD, PGDCC  
Associate Consultant-Cardiology  
Reg. No. G-50510

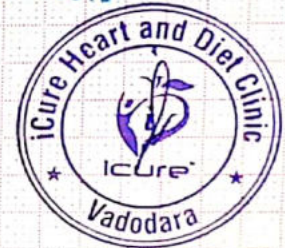

L1  
Ver 10mm/mV Time:  
1.9 25mm/sec Date:

22/1/22

Maestro

# Heart & General Clinic

iCure Heart & Diet Clinic, 402, Epsilon tower, opp Pasha bhai park, Race course, Vadodara

## :: PERSONAL HEALTH REPORT ::

NAME	Ambika Jyoti.	DATE	22/1/22
		SR. NO.	
		SEX.	F
		AGE	49
		HEIGHT	159cm
		WEIGHT	61k.g.

### HISTORY

Present History : HTN since 6 years on Rx Telma 40 C.O.D  
 Past Illness History : NAD Diabetes/Hypertension/Tuberculosis/Asthma/Epilepsy  
 Past Occupational History : NAD. → since 6 years.  
 Family History : mother - HTN & Diabetes.  
 Personal History : hysterectomy in Feb 2015.  
 Addiction : NAD Tobacco/Gutkha/Smoking/Alcohol - NAD.

### GENERAL EXAMINATION

T.P.R. : 84/min, B.P. : 130/80 mm Hg  
 Pallor/Icterus/Cyanosis/Varicosity/Lymph Nodes/Thyroid/Oedema/NVE/Other : NAD.

### SYSTEMIC EXAMINATION

R.S. : NAD.  
 C.V.S. : NAD  
 C.N.S. : NAD  
 A.S. : NAD  
 Musculo-skelet System : NAD.

		ACUITY OF VISION		RT EYE	LT EYE
		E.N.T. Ex.	NAD.	Without Glass	DISTANT
Dental Ex.	NAD		Near	6/ 6	6/ 6
Skin Ex.	NAD	With Glass	DISTANT	6/	6/
Psychic Ex.	NAD.		Near	6/	6/
		COLOUR BLINDNESS			
		NAD.			

REMARK  
 ADVICE

The Worker is **FIT/UNFIT** for the assigned job.

NAD  
 NAD  
 Fit.

**Dr. Krish P. Vaidya**  
 MD, PGDCC  
 Associate Consultant-Cardiology  
 Reg. No. G-50510  
 MD G-50510, CH





ભારત સરકાર

Government of India



અંબિકા શંકરરામ ઈયર

Ambika Shankararam Iyer

જન્મ તારીખ / DOB 07/02/1972

સ્ત્રી / Female

*Handwritten signature*

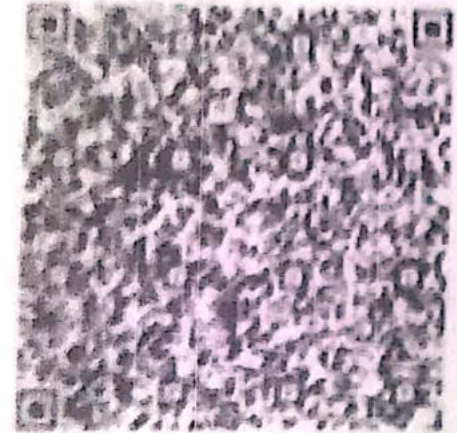

3412 0404 5604

આધાર - સામાન્ય માણસનો અધિકાર

Scanned with CamScanner



  
**Heart & General Clinic**

**2D Echocardiography & Color Doppler Report**

iCure Hear care, 402, Epsilon tower, opp Pasha bhai park, Race course, Vadodara

<b>Name : Mrs Ambika Iyer Age/ Sex : 49yrs/female</b>		<b>Date: 22/01/2022</b>
MEASUREMENTS		OBSERVED
AORTIC ROOT	[ 22-33 ]	29
LEFT ATRIUM	[ 29-40 ]	31
LEFT VENTRICLE [ ES ]	[ 22-37 ]	28
LEFT VENTRICLE [ ED ]	[ 39-51 ]	42
RIGHT VENTRICLE [ ED ]	[ 13-24 ]	21
I.V.S THICKNESS	[ 8 - 10 ]	09
L.V.P.WALL THICKNESS [ ED ]	[ 8 - 10 ]	09
I.V.S / L.V.P.W RATIO		-
L V EJECTION FRACTION	[ 50-70 ]	62%
FRACTIONAL SHORTENING	[ 27- 43 ]	40%

**MOTION:**

I.V.S.: Normal

L.V.P.W: Normal

**VALVES:**

ANTERIOR MITRAL

POSTERIOR MITRAL

LEAFLET : NORMAL

LEAFLET : NORMAL

EF - SLOPE : NORMAL

STRUCTURE : NORMAL

DE EXCN : NORMAL

MOTION : NORMAL

EPSS : NORMAL

SUB VAL FUSION : NORMAL

AORTIC VALVE : NORMAL

TRICUSPID VALVE : NORMAL

PULMONARY VALVE : NORMAL

RVOT : NORMAL

OTHER ABNORMALITIES : NIL

CALCIFICATION: NIL

**DOPPLER EVALUATION:**

Structure	Flow Velocity	
MV	E - 1.96	A - 2.15
AV	1.4	
TV	1.8	
PV	1.9	
SHUNT	NIL	



**Dr. Krish P. Vaidya**  
MD, FRCPC  
Associate Consultant-Cardiology  
Reg. No. G-50510



# J K V LABORATORY



FF-5, Pancham Elite, Khodiyar Nagar, New V.I.P. Road, Vadodara-390 022.  
8320343731 / 9601969303 jkvlaboratory2021@gmail.com

Patient's Name : **AMBIKA IYER**  
Referred by : I Cure Heart & Diet Clinic  
Date : 22/01/2022 15:49

Ref. No. : 8600  
Age : 49 Years  
Sex : Female

## BIOCHEMICAL TESTS

Test Name	Result	Units	Biological Reference Interval
Blood Urea :	23.0	mg/dl	10 - 50
Creatinine :	0.97	mg/dl	0.4 - 1.5
Blood Urea Nitrogen :	10.7	mg/dl	0 - 18
Uric Acid :	4.66	mg/dl	3.4 - 7.0

**DR. K. K. PATEL**  
MD (G-20476)  
CONSULTANT PATHOLOGIST



# J K V LABORATORY



FF-5, Pancham Elite, Khodiyar Nagar, New V.I.P. Road, Vadodara-390 022.  
8320343731 / 9601969303 jkvlaboratory2021@gmail.com

Patient's Name : **AMBIKA IYER**  
Referred by : I Cure Heart & Diet Clinic  
Date : 22/01/2022 15:49

Ref. No. : 8600  
Age : 49 Years  
Sex : Female

## LIVER FUNCTION TEST

Test Name	Result	Units	Biological Reference Interval
S.G.P.T. (ALT) :	25.1	U/L	30- 65
S.G.O.T. (AST) :	20.6	IU/L	[Female: 0 - 31] [Male: 0 - 35]
S. Alkaline Phosphatase :	78	IU/L	[upto 15 yrs Female 50-162] [>20 yrs Female 42 - 141] [>20 yrs Male 53 - 119]
S. Bilirubin (Total) :	0.63	mg/dl	[0.1 to 1.2]
S. Bilirubin (Direct) :	0.25	mg/dl	[0.0 to 0.3]
S. Bilirubin (Indirect) :	0.38	mg/dl	[0.0 to 0.9]
S. Proteins: (Total) :	6.92	gm/dl	[6.6 to 8.8]
S. Albumin :	3.88	gm/dl	[3.5 to 5.2]
S. Globulin :	3.04	gm/dl	[2.5 to 3.0]
A/G Ratio :	1.3		
G.G.T. : (Gamma-Glutamyl Transferase)	32.0	IU/L	[8 to 78]

  
DR. K. K. PATEL  
MD (G-20476)  
(Pathologist)

CONSULTANT PATHOLOGIST



# J K V LABORATORY

FF-5, Pancham Elite, Khodiyar Nagar, New V.I.P. Road, Vadodara-390 022.  
8320343731 / 9601969303 | jkvlaboratory2021@gmail.com



Patient's Name : **AMBIKA IYER**  
Referred by : I Cure Heart & Diet Clinic  
Date : 22/01/2022 15:49

Ref. No. : 8600  
Age : 49 Years  
Sex : Female

## LIPID PROFILE

Test Name	Result	Units	Biological Reference Interval
Cholesterol :	136.9	mg/dl	Desirable level/low risk : < 200 Borderline level/moderate risk : 200-250 Elevated level/ high risk : > 250
Triglyceride :	101.0	mg/dl	Normal : <150 Borderline high : 150-200 High : > 200
HDL Cholesterol :	49.7	mg/dl	Desirable level/low risk : >60 Borderline level/moderate risk : 35-60 Elevated level/ high risk : <35
LDL Cholesterol :	67	mg/dl	Desirable level/low risk : <130 Borderline level/moderate risk : 130-159 Elevated level/ high risk : >159
VLDL :	20.2	mg/dl	Upto 34
Chol./HDL Ratio :	2.8		
LDL/HDL Ratio :	1.3		Desirable level/low risk : 0.5-3.0 Borderline level/moderate risk : 3.0-6.0 Elevated level/ high risk : >6.0
Total Lipids :	574.8	mg/dl	400 - 1000

  
**DR. K.K. PATEL**  
 MD (G-20476)  
 (Pathologist)  
**CONSULTANT PATHOLOGIST**



# J K V LABORATORY

FF-5, Pancham Elite, Khodiyar Nagar, New V.I.P. Road, Vadodara-390 022.  
8320343731 / 9601969303 jkvlaboratory2021@gmail.com



Patient's Name : **AMBIKA IYER**  
Referred by : I Cure Heart & Diet Clinic  
Date : 22/01/2022 15:49

Ref. No. : 8600  
Age : 49 Years  
Sex : Female

## HEMOGRAM

Test Name	Result	Units	Biological Reference Interval
Hemoglobin :	11.2	g/dl	[12.0-16.0]
Total RBC Count :	3.92	mill/cmm	[4.2-5.4]
<b><u>Blood Indices</u></b>			
P.C.V :	32.1	%	[37-47]
M.C.V. :	81.89	femtolitre	[78-100]
M.C.H. :	28.57	pg	[27-31]
M.C.H.C. :	34.9	g/dl	[32-36]
R.D.W. :	13.0	%	[11.5-14.0]
Total WBC Count :	9500	/cmm	[4000-10000]
Platelet Count :	240000	/cmm	150000-450000
<b><u>Differential WBC Count</u></b>			
Polymorphs :	70	%	[60 - 70]
Lymphocytes :	24	%	[20 - 40]
Eosinophils :	02	%	[1 - 4]
Monocytes :	04	%	[2 - 6]
Basophils :	00	%	[0 - 1]
MPV :	11.2		
PDW-CV :	13.1		
PDW-SD :	15.1		
PCT :	0.26		
P-LCR :	24.1		
<b><u>Erythrocyte Sedimentation Rate</u></b> [Modified Westergren]			
After 1 hour :	10	mm	[M: 1 - 7 / F: 3 - 12]

  
**DR. K.K. PATEL**  
MD (G-20476)  
(Pathologist)  
CONSULTANT PATHOLOGIST





# J K V LABORATORY



by was.

Name : AMBIKA IYER  
Ref By : ICURE HEART & DIET CLINIC

Age/Sex : 49 Yrs./F  
Date : 22/01/2022  
Report ID. : 12

## EXAMINATION OF URINE

<u>TEST</u>	<u>RESULT</u>	<u>UNIT</u>
Sample	: FASTING	
<b><u>PHYSICAL EXAMINATION</u></b>		
Quantity	: 10	mL
Colour	: YELLOW	
Transperancy	: CLEAR	
Specific Gravity	: 1.003	
Reaction	: ACIDIC	
Deposits	: ABSENT	
<b><u>CHEMICAL EXAMINATION</u></b>		
Albumin	: NIL	
Sugar	: NIL	
Acetone	: ABSENT	
Bile Salts	: ABSENT	
Bile Pigments	: ABSENT	
Urobilinogen	: NORMAL : ~ < 1.0 mg/dL	
Occult Blood	: ABSENT	
Nitrate	: ABSENT	
<b><u>MICROSCOPIC EXAMINATION</u></b>		
Pus Cells	: 0-1 / hpf	
RBC	: NIL	
Epithelial Cells	: NIL	
Crystals	: NIL	
Amorphous Phosphate	: NIL	
Cast	: NIL	

END OF REPORT



**DR JIGAR SHAH (G23327)**  
M.D. Pathologist

Time : 7 a.m. to 9.00 p.m. • Emergency 24 Hrs.

FF-5, Pancham Ede, Khodiyar Nagar, New V.I.P. Road, Vadodra-390 022  
A320343731 / 9601969303 jkvlaboratory2021@gmail.com

Test Report are subject to technical limitations & should be clinically correlated. Laboratory may be contacted whenever required

: FASTING



# JKV LABORATORY



Name : AMBIKA IYER  
Ref By : ICURE HEART & DIET CLINIC

Age/Sex : 49 Yrs./F  
Date : 22/01/2022  
Report ID. : 12

## HAEMOGRAM PROFILE

<u>TEST</u>	<u>RESULT</u>
Blood Group	: " O "
Rh Factor (Anti D.)	: " POSITIVE "

## BIOCHEMISTRY

### FASTING (FBS)

Blood Glucose : 95.0 mg/dL 70.00 - 110.00 mg/dL

### POST-PRANDIAL

Blood Glucose : 127.7 mg/dL 80 - 140 mg/dL

Done By Fully Auto Analyzer MIURA, A-1004

END OF REPORT



**DR JIGAR SHAH (G23327)**  
**M.D. Pathologist**

Time : 7 a.m. to 9.00 p.m. • Emergency 24 Hrs.

FF-5, Pancham Elite, Khodiyar Nagar, New V.I.P. Road, Vadodara-390 022  
☎ 8320343731 / 9601969303 ✉ jkvlaboratory2021@gmail.com

Test Report are subject to technical limitations & should be clinically correlated. Laboratory may be contacted whenever required.

Free Home Service

 **iCure™**  
**Heart & General Clinic**

**CONCLUSION:**

Normal LV systolic function. [LV EF – 60%]  
No RWMA  
Normal Cardiac Chambers  
NO LVDD  
No MR, No MS  
No AR, No AS  
Normal values & blood flow velocities.  
No TR, NO PAH  
No e/o PE / PAH / clot / shunt.

Dr. Krish P. Vaidya  
MD, PGDCC  
Associate Consultant - Cardiology  
Reg. No. G-5111  
**Dr. Krish Vaidya**  
MD. G-50510



# PARAMOUNT DIAGNOSTIC & RESEARCH CENTRE

( A Unit of Paramount Charity Trust )

Radiology ■ Pathology ■ Histopathology ■ Molecular Biology

NAME : AMBIKA IYER	AGE : 49Y/F	DATE : 22/01/2022
--------------------	-------------	-------------------

## ULTRASONOGRAPHY OF WHOLE ABDOMEN (Screening Only)

**Liver** is normal in size and echotexture and shows normal parenchymal reflectivity. No focal lesion is seen. Hepatic veins appear normal. There is no evidence of any dilated intra hepatic biliary radicals.

**Portal Vein** appears normal in diameter.

**Common Bile Duct** is of normal diameter.

**Gallbladder** is physiologically distended with normal wall thickness. There is no evidence of gallstones. No evidence of peri-cholecystic fluid or probe tenderness.

**Pancreas** is normal in size and shows homogenous reflectivity. There is no evidence of any calcification or ductal dilatation.

**Spleen** is normal size and shows a homogenous echotexture. There is no evidence of any focal lesion.

**Both Kidneys** are normal in position and size. They show normal cortical reflectivity and cortico-medullary distinction. Right kidney measures 113x43mm. Left kidney measures 106x46mm. There is no evidence of renal calculi, hydronephrosis or mass seen.

**Bladder** is well distended and shows normal wall thickness. No evidence of intra-luminal mass or calculi.

**Uterus is not seen. ( post operative status)**  
No evidence of any adnexal mass.

There is no evidence of ascites.

No evidence of any gross bowel mass seen.

No evidence of any aorto-caval or mesenteric root lymphadenopathy.

No mass or collection in right iliac fossa.

**CONCLUSION:** No sonographic abnormality is seen.



*Mehul Prajapati*

**DR. MEHUL PRAJAPATI**  
**CONSULTANT RADIOLOGIST**

24 hours Emergency Service Available for CT Scan / MRI / Pathology **AMBULANCE SERVICE AVAILABLE**  
Main Branch : Paramount Complex, Gotri Road, Race Course, Vadodra. Ph.: 0265 - 2395772, 2397438, 6647222, +91 - 6352731483.  
Path. Lab : 0265 - 6603900/901/902/903, +91 - 8160225911, +91 - 9099066029  
City Branch : Opp. Brahman Sabha Hall, Pratap Road, Dandiabazar, Vadodra. Ph.: 0265 - 2423233, +91 - 6352734810

# PARAMOUNT DIAGNOSTIC & RESEARCH CENTRE

( A Unit of Paramount Charity Trust )

Radiology ■ Pathology ■ Histopathology ■ Molecular Biology

NAME : AMBIKA IYER	AGE : 49 Y/F	DATE : 22/01/2022
--------------------	--------------	-------------------

## X RAY CHEST (PA)

### OBSERVATIONS:

- Both the lung fields and apices appear clear.
- Both the hilar shadow appears normal.
- Cardiac silhouette appears normal.
- Both the costophrenic sinuses are clear.
- Mediastinal and tracheal shadows are normal.
- Both the domes of diaphragm are normal.
- Visualized rib cage and clavicle are normal.

### COMMENTS:

- No significant abnormality is seen.



*Mehul Prajapati*

DR. MEHUL PRAJAPATI  
CONSULTANT RADIOLOGIST

24 hours Emergency Service Available for CT Scan / MRI / Pathology AMBULANCE SERVICE AVAILABLE  
Main Branch : Paramount Complex, Gotri Road, Race Course, Vadodra. Ph.: 0265 - 2395772, 2397438, 6647222, +91 - 6352731483,  
Path. Lab : 0265 - 6603900/901/902/903, +91 - 8160225911, +91 - 9099066029  
City Branch : Opp. Brahman Sabha Hall, Pratap Road, Dandiabazar, Vadodra. Ph.: 0265 - 2423233, +91 - 6352734810