

# MEDICAL EXAMINATION FORM

NAME OF EXAMINEE: VIKAS NADDA

DATE OF BIRTH: 23/07/1993

REF BY :

BOB

FAMILY HISTORY :

PAST HISTORY :

Just significant.

## GENERAL PHYSICAL EXAMINATION

BUILT: well built.

PALLOR: Not seen

HEIGHT: 181 Cms

WEIGHT: 84 Kgs

BMI: 25.6

	1 <sup>st</sup> Reading
BLOOD PREESURE	<u>110/70</u>
PULSE	<u>78/min.</u>
RESPIRATION	<u>18/min</u>

## SYSTEMATIC EXAMINATION

RESPIRATORY SYSTEM :

CARDIOVASCULAR SYSTEM:

ABDOMEN :

VISION

NAD

with species  
B/E → Distance vision - 6/6  
Near vision - N6  
Colour vision - NORMAL

REMARKS BY MEDICAL EXAMINER:

NO Adverse Remarks.

DR. SIGNATURE:

Dr. PRIYA MAHAJAN  
DNB Pathology  
Regd. No. 21398

PAN HEALTH  
S.C.O. 66, 1st Floor  
Chandigarh

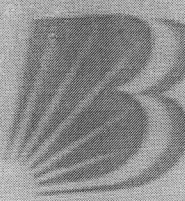
 बैंक ऑफ़ बड़ोदा  
Bank of Baroda



नाम : Vikas Nadda  
कर्मचारी कूट क्र. :  
E.C. No. : 127669

  
जारीकर्ता प्राधिकारी (उ.ब.प्र.)  
Issuing Authority (U.B.P.)

  
कार्ड के हस्ताक्षर  
Signature Card Holder

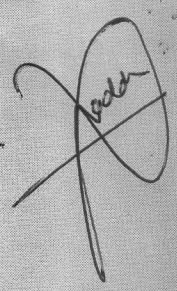

7454818974

7454818974

PAN HEALTH  
S.C.O. 56, 1st Floor  
Sec. 47-D, Chandigarh

 MAHAJAN  
Biology

Reyn

Vikas Nadda 219@gmail.com

VikasNadda 219@gmail.com



**Patient Name** :- Mr Vikas Nadda      **Guardian** :-  
**Receipt Date** :- 12 Mar 2022      **Receipt No.** :- 11220006208  
**Address** :- BOB, Chandigarh      **Reg. No.** :- 22031215  
**Age/Sex** :- 38 Y / M      **Mobile No.** :- 1111111111

**Final Report**

Investigations	Observations	Biological Reference Interval	Unit
<b>COMPLETE BLOOD COUNTS ( CBC )</b>			
<i>Method: SPECTROPHOTOMETER/AUTOMATED CELL COUNTER</i>			
HAEMOGLOBIN	16.1	11.00 - 16.00	mg/dl
<i>Method : Spectrophotometer /Automated cell counter</i>			
TLC	7500	4000-11000	/cmm
<b>DLC DIFFERENTIAL LEUCOCYTE COUNT</b>			
<i>Method : Microscopy</i>			
NEUTROPHILS	57	40-75	%
LYMPHOCYTES	29	20-40	%
EOSINOPHILS	06	1-6	%
MONOCYTES	08	2-10	%
BASOPHILS	00	<0-1	%
RBCS ( RED BLOOD CELLS)	5.05	4.50 - 5.50	millions/cumm
<i>Method : Impedance/Automated cell counter</i>			
PCV	45.7	40.00 - 50.00	%
<i>Method : Calculation/Automated cell counter</i>			
MCV(MEAN CELL VOLUME)	90.5	80.00 - 100.00	fl
<i>Method : Calculation/Automated cell counter</i>			
MCH(MEAN CELL HAEMOGLOBIN)	31.9	27.00 - 32.00	pg
<i>Method : Calculation/Automated cell counter</i>			
MCHC	35.2	31.50 - 34.50	g/dL
<i>Method : Calculation/Automated cell counter</i>			
PLATELET COUNT	1.50	1.50 - 4.50	Lakhs/cmm
<i>Method : Impedance/Automated cell counter</i>			
RDW	12.5	10.00 - 15.00	%
PDW	21.0	9.00 - 17.00	fl
MPV	13.0	9.00 - 13.00	fl
P-LCR	48.0	13.00 - 43.00	%
ERYTHROCYTE SEDIMENTATION RATE (ESR)	09	0.00 - 20.00	mm/ Hour

<<:END OF REPORT::>>

Dr. PRIYA MAHAJAN  
 DNB Pathology  
 Dr. Priya Mahajan MBBS  
 (DNB Pathology)



**Patient Name** :- Mr Vikas Nadda  
**Receipt Date** :- 12 Mar 2022  
**Address** :- BOB, Chandigarh

**Guardian** :-  
**Receipt No.** :- 11220006208

**Reg. No.** :- 22031215  
**Age/Sex** :- 38 Y / M  
**Mobile No.** :- 1111111111

**Final Report**

Investigations	Observations	Biological Reference Interval	Unit
<b>THYROID PROFILE (T3,T4,TSH)</b>			
T3	1.00	0.70 - 2.04	ng/mL
T4	8.5	5.00 - 12.60	µg/dL
Method : CLIA	2.14	0.35 - 5.50	µIU/mL
TSH	12.2	6.00 - 21.00	mg/dl
Method : CLIA			
<b>BLOOD UREA NITROGEN (BUN)</b>			
	0.96	0.70-1.40	mg/dl
<b>CREATININE</b>			
Method: JAFFES METHOD	5.5	3.60 - 7.20	mg/dl
<b>URIC ACID</b>			
Method: URICASE - POD			
<b>BLOOD GROUP (ABO &amp; RH TYPING )</b>			
Method: SLIDE METHOD	B		
<b>BLOOD GROUP ( ABO RH)</b>			
Method : SLIDE METHOD	POSITIVE		
RH	4.2	4.00 Estimated Average Gl- 6.00	%
<b>HBA1C (GLYCOSYLATED HAEMOGLOBIN)</b>			
Method: BORONATE AFFINITY ASSAY	98.0	70.00 - 110.00	mg/dl
<b>GLUCOSE (FASTING)</b>			
Method: GOD POD	108.5	70.00 - 140.00	mg/dl
<b>GLUCOSE (PP)</b>			
Method: GOD POD			

<<:END OF REPORT::>>

Dr. PRIYA MAHAJAN  
D.N.B. Pathology  
Regd. No. *Priya*  
Dr. Priya Mahajan MBBS  
(DNB Pathology)



**Patient Name** :- Mr Vikas Nadda  
**Receipt Date** :- 12 Mar 2022  
**Address** :- BOB, Chandigarh

**Guardian** :-  
**Receipt No.** :- 11220006208

**Reg. No.** :- 22031215  
**Age/Sex** :- 38 Y / M  
**Mobile No.** :- 1111111111

**Final Report**

Investigations	Observations	Biological Reference Interval	Unit
<b>LIPID PROFILE</b>			
TOTAL CHOLESTROL <i>Method : Cholesterol oxidase &amp; peroxidase</i>	187.8	125.00 - 200.00	mg/dl
TRIGLYCERIDES <i>Method : GPO Method</i>	106.9	upto 150	mg/dl
HDL CHOLESTROL <i>Method : DIRECT HDL</i>	56.6	35.30 - 79.50	mg/dl
LDL CHOLESTROL <i>Method : Calculated</i>	109.82	<130	mg/dl
VLDL <i>Method : Calculated</i>	21.38	7.00 - 35.00	mg/dl
CHOL/HDL RATIO <i>Method : Calculated</i>	3.32	0.00 - 3.50	RATIO
LDL/HDL RATIO <i>Method : Calculated</i>	1.71	<3	ratio

<<:END OF REPORT::>>

DR. PRIYA MAHAJAN  
DNB Pathology  
Regd. No. 22031215  
*Priya*  
Dr. Priya Mahajan MBBS  
(DNB Pathology)



**Patient Name** :- Mr Vikas Nadda  
**Receipt Date** :- 12 Mar 2022  
**Address** :- BOB, Chandigarh

**Guardian** :-  
**Receipt No.** :- 11220006208

**Reg. No.** :- 22031215  
**Age/Sex** :- 38 Y / M  
**Mobile No.** :- 1111111111

**Final Report**

Investigations	Observations	Biological Reference Interval	Unit
<b>LIVER FUNCTION TESTS (LFT)</b>			
TOTAL BILIRUBIN Method : Diazo Method	0.70	0.00 - 2.00	mg/dl
DIRECT BILIRUBIN Method : Diazo Method	0.22	0.00 - 0.40	mg/dl
INDIRECT BILIRUBIN Method : Calculated	0.48	0.20 - 0.80	mg/dl
SGOT Method : IFCC KINETIC METHOD	18.8	7.00 - 35.00	U/L
SGPT(ALT) Method : IFCC KINETIC METHOD	29.6	5.00 - 42.00	U/L
ALKALINE PHOSPHATASE Method : PNPP	77.4	42.00 - 369.00	U/L
TOTAL PROTIENS Method : Biuret reaction end point	7.2	4.60 - 7.80	g/dl
ALBUMIN Method : Method: Bormocresol green	4.3	3.50 - 5.00	g/dl
GLOBULIN Method : Calculated	2.90	2.30 - 3.60	gm/dl
A/G RATIO Method : Calculated	1.48	1.00 - 2.00	RATIO

<<:END OF REPORT::>>

Dr. Priya Mahajan  
MBBS, DNB (Pathology)  
Dr. Priya Mahajan MBBS  
(DNB Pathology)

BPL - 02

13:04:19 12 Mar 2022

Pat. Id: ..... 23 Jul 1993  
..... (M)

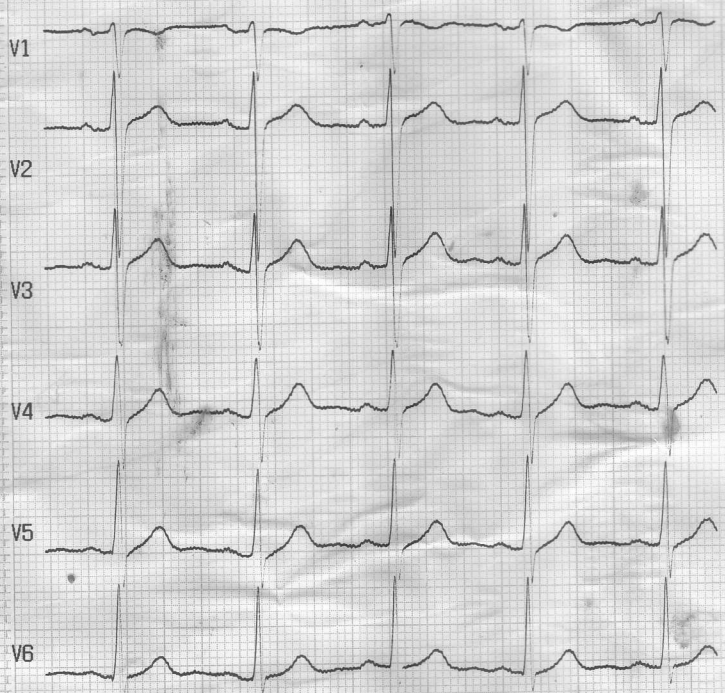
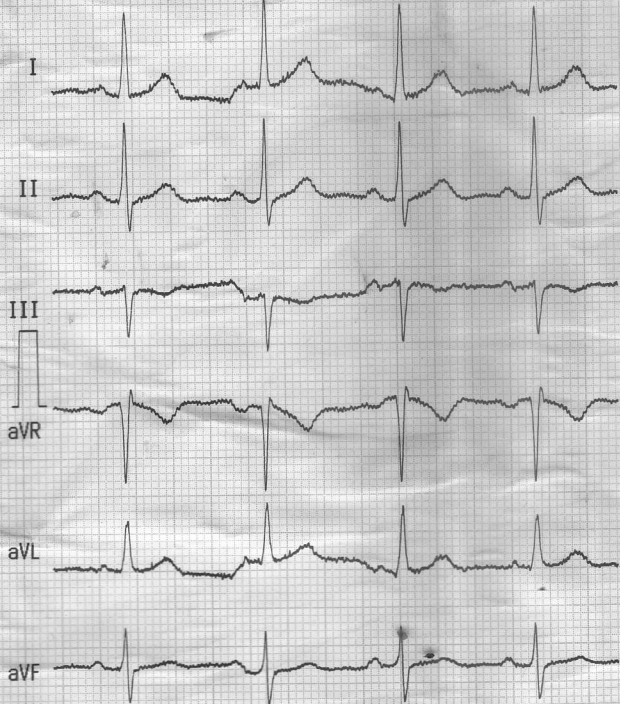

10mm/mV 25mm/s Auto

CARDIART 8108 R BPL

13:04:19 12 Mar 2022

Pat. Id: .....  
 Surname: **VIKAS NADDA**  
 Name: .....  
 birth: 23 Jul 1993 sex: M  
 Remarks: **NORMAL STUDY**

heart rate 84 bpm  
 P 114 ms PR 152 ms QRS 92 ms  
 QT 358 ms QTc 424 ms QTd 109 %

frontal vectors: P 0.11 mV 61 degree  
 QRS 1.26 mV 23 degree  
 T 0.28 mV 17 degree  
 normal axis

normal ECG

rhythm:  
sinus rhythm



/specific findings:  
 noise 16 uV medium  
 R loss or reduction in: III  
 QT dispersion: Std 3 ms Max 10 ms  
 from 7 out of 8 leads  
 QT dispersion: Std 3 ms Max 8 ms  
 from 5 out of 6 chest leads  
 QRS-T evaluation:  
 normal

**DR. ATUL GUPTA**  
 M.B.B.S MD.

PAN HEALTH  
 S.C.O. 56, 1st Floor  
 Sec. 47 Chandigarh

CARDIART

CARDIART

SCO 41, Level I, Sector 47-D,  
CHANDIGARH - 160 047

Ph. 0172-2633141 M : 98767 00150  
Email : tricityhealthcare47@gmail.com

<b>PATIENT NAME : Mr. VIKAS NADDA</b>	<b>AGE : 28 YRS / MALE</b>
<b>REFERRED BY : PAN HEALTH LAB</b>	<b>VISIT DATE : 12-MARCH-2022</b>
<b>VISIT NO. : 01</b>	

**CLINICAL PROFILE: MEDICAL CHECK-UP.**

**X-RAY CHEST (PA View)**

**OBSERVATIONS**

Both lungs appear clear with no obvious parenchymal lesions.  
Bilateral hila appear unremarkable.  
CP angles appear normal.  
Cardiac size appears normal.  
Domes of diaphragm appear unremarkable.  
No free air seen under the domes of diaphragm.  
Bony thoracic cage & soft tissues under view appear unremarkable.

**IMPRESSION: NORMAL STUDY.**

*Please correlate clinically and with findings of other relevant investigations.*

PAN HEALTH  
S.C.O. 56, 1st Floor  
Sec. 47-D, Chandigarh

**Dr. Aman Deepak**  
**Consultant Radiologist**

Dr. Aman Deepak  
Consultant Radiologist  
Regd. No. 011137





<b>PATIENT NAME :</b> Mr. VIKAS NADDA	<b>AGE :</b> 28 YRS / MALE
<b>REFERRED BY :</b> PAN HEALTH LAB	<b>VISIT DATE :</b> 12-MARCH-2022
<b>VISIT NO. :</b> 01	

CLINICAL PROFILE: MEDICAL CHECK-UP.

## USG WHOLE ABDOMEN

### IMPRESSION

- **RIGHT RENAL CALCULUS** (Approx. 1 cm calculus noted in the mid pole of the right kidney).

*Please correlate clinically and with findings of other relevant investigations.*

### OBSERVATIONS ARE AS BELOW

**LIVER:** is normal in size, shape, & outline and homogeneous echotexture. No obvious focal lesion noted in both lobes of liver. Intrahepatic & extrahepatic billiary radicals are not dilated. Hepatic veins are normal.

**PORTA:** Portal vein is normal in caliber. No periportal collaterals noted. CBD is normal in course and calibre in traceable portion.

**GALL BLADDER:** is partially distended and shows no wall thickening. No intraluminal echogenic foci/ sludge noted. No pericholecystic collection noted.

**PANCREAS:** It is normal in size, shape, outline & echotexture. No peripancreatic collection noted.

**SPLEEN:** It is normal in size & echotexture. No focal lesion noted. Splenic vein calibre at the hilum is within normal limits. No collaterals observed at the splenic hilum.

**RETROPERITONEUM:** No e/o significant lymphadenopathy noted. Aorta & IVC appears normal.



SCO 41, Level I, Sector 47-D,  
CHANDIGARH - 160 047

Ph. 0172-2633141 M : 98767 00150  
Email : tricityhealthcare47@gmail.com

**RIGHT KIDNEY:** is normal in size and measures 11.2 x 5.2 cm, shape and echotexture. Cortical echogenicity is normal. Cortico-medullary differentiation is maintained. No pelvicalyceal system dilatation noted. **Approx. 1 m calculus noted in the mid pole of the right kidney.**

**LEFT KIDNEY:** is normal in size and measures 11.1 x 5.1 cm, shape and echotexture. Cortical echogenicity is normal. Cortico-medullary differentiation is maintained. No pelvicalyceal system dilatation noted. No calculus noted.

**URINARY BLADDER:** Well distended. Wall thickness is normal. No calculi /debris noted. No fluid/fluid level noted.

**PROSTATE:** is normal in size, shape, outline and echotexture. It is well confined in it's capsule. No e/o capsular breach. Periprostatic region is normal.

**SEMINAL VESICLES:** Both side seminal vesicles are normal / symmetrical with no e/o enlargement/ inhomogeneity.

No free fluid or obvious abnormality in visualized bowel loops. Gut loops show normal peristalsis.

**Dr. Aman Deepak**

**Consultant Radiologist**

**Dr. Aman Deepak**  
Consultant Radiologist  
Regd. No. 011131

PAN HEALTH  
S.C.O. 56, 1st Floor  
Sector 47-D, Chandigarh

