

DEPARTMENT OF LABORATORY MEDICINE

Final Report

Patient Name : Mr Deepak Kumar MRN : 20110000014857 Gender/Age : MALE , 48y (09/08/1974)

Collected On : 11/03/2023 09:14 AM Received On : 11/03/2023 11:50 AM Reported On : 11/03/2023 01:34 PM

Barcode : 012303110883 Specimen : Plasma Consultant : EXTERNAL(EXTERNAL)

Sample adequacy : Satisfactory Visit No : OP-001 Patient Mobile No : 9860701306

BIOCHEMISTRY

Test	Result	Unit	Biological Reference Interval
Fasting Blood Sugar (FBS) (Colorimetric - Glucose Oxidase Peroxidase)	182 H	mg/dL	70 to 99 : Normal 100 to 125 : Pre-diabetes =>126 : Diabetes ADA standards 2020

--End of Report--

Dr. Anushre Prasad
MBBS,MD, Biochemistry
Consultant Biochemistry

Mrs. Latha B S
MSc, Mphil, Biochemistry
Incharge, Consultant Biochemistry

Note

- Abnormal results are highlighted.
- Results relate to the sample only.
- Kindly correlate clinically.
(Fasting Blood Sugar (FBS) -> Auto Authorized)



DEPARTMENT OF LABORATORY MEDICINE

Final Report

Patient Name : Mr Deepak Kumar MRN : 20110000014857 Gender/Age : MALE , 48y (09/08/1974)

Collected On : 11/03/2023 09:14 AM Received On : 11/03/2023 11:50 AM Reported On : 11/03/2023 01:24 PM

Barcode : 022303110494 Specimen : Whole Blood - ESR Consultant : EXTERNAL(EXTERNAL)

Sample adequacy : Satisfactory Visit No : OP-001 Patient Mobile No : 9860701306

HEMATOLOGY

Test	Result	Unit	Biological Reference Interval
Erythrocyte Sedimentation Rate (ESR) (Westergren Method)	7	mm/1hr	0.0-10.0

Interpretation Notes

- ESR high - Infections, chronic disorders,, plasma cell dyscrasias.

DISCLAIMER:All the laboratory findings should mandatorily interpreted in correlation with clinical findings by a medical expert

--End of Report--

Hema S

Dr. Hema S
MD, DNB, Pathology
Associate Consultant

Note

- Abnormal results are highlighted.
- Results relate to the sample only.
- Kindly correlate clinically.



DEPARTMENT OF LABORATORY MEDICINE

Final Report

Patient Name : Mr Deepak Kumar MRN : 20110000014857 Gender/Age : MALE , 48y (09/08/1974)

Collected On : 11/03/2023 09:14 AM Received On : 11/03/2023 11:50 AM Reported On : 11/03/2023 01:38 PM

Barcode : 012303110885 Specimen : Whole Blood Consultant : EXTERNAL(EXTERNAL)

Sample adequacy : Satisfactory Visit No : OP-001 Patient Mobile No : 9860701306

BIOCHEMISTRY

Test	Result	Unit	Biological Reference Interval
------	--------	------	-------------------------------

HbA1C

HbA1c (HPLC NGSP Certified)	8.4 H	%	Normal: 4.0-5.6 Prediabetes: 5.7-6.4 Diabetes: => 6.5 ADA standards 2020
-----------------------------	--------------	---	---

Estimated Average Glucose (Calculated)	194.38	-	-
--	--------	---	---

Interpretation:

- HbA1C above 6.5% can be used to diagnose diabetes provided the patient has symptoms. If the patient does not have symptoms with HbA1C>6.5%, repeat measurement on further sample. If the repeat test result is <6.5%, consider as diabetes high risk and repeat measurement after 6 months.
- HbA1C measurement is not appropriate in diagnosing diabetes in children, suspicion of type 1 diabetes, symptoms of diabetes for less than 2 months, pregnancy, hemoglobinopathies, medications that may result sudden increase in glucose, anemia, renal failure, HIV infection, malignancies, severe chronic hepatic, and renal disease.
- Any sample with >15% should be suspected of having a haemoglobin variant.

--End of Report--

Mrs. Latha B S
MSc, Mphil, Biochemistry
Incharge, Consultant Biochemistry

Dr. Anushre Prasad
MBBS,MD, Biochemistry
Consultant Biochemistry

Note

- Abnormal results are highlighted.
- Results relate to the sample only.
- Kindly correlate clinically.



MC-2688



DEPARTMENT OF LABORATORY MEDICINE

Final Report

Patient Name : Mr Deepak Kumar MRN : 20110000014857 Gender/Age : MALE , 48y (09/08/1974)

Collected On : 11/03/2023 01:19 PM Received On : 11/03/2023 03:37 PM Reported On : 11/03/2023 03:53 PM

Barcode : 012303111743 Specimen : Plasma Consultant : EXTERNAL(EXTERNAL)

Sample adequacy : Satisfactory Visit No : OP-001 Patient Mobile No : 9860701306

BIOCHEMISTRY

Test	Result	Unit	Biological Reference Interval
Post Prandial Blood Sugar (PPBS) (Colorimetric - Glucose Oxidase Peroxidase)	223 H	mg/dL	70 to 139 : Normal 140 to 199 : Pre-diabetes =>200 : Diabetes ADA standards 2020

--End of Report--

Dr. Anushre Prasad
MBBS,MD, Biochemistry
Consultant Biochemistry

Mrs. Latha B S
MSc, Mphil, Biochemistry
Incharge, Consultant Biochemistry

Note

- Abnormal results are highlighted.
 - Results relate to the sample only.
 - Kindly correlate clinically.
- (Post Prandial Blood Sugar (PPBS) -> Auto Authorized)



DEPARTMENT OF LABORATORY MEDICINE

Final Report

Patient Name : Mr Deepak Kumar MRN : 20110000014857 Gender/Age : MALE , 48y (09/08/1974)

Collected On : 11/03/2023 09:14 AM Received On : 11/03/2023 11:50 AM Reported On : 11/03/2023 04:23 PM

Barcode : 012303110884 Specimen : Serum Consultant : EXTERNAL(EXTERNAL)

Sample adequacy : Satisfactory Visit No : OP-001 Patient Mobile No : 9860701306

BIOCHEMISTRY

Test	Result	Unit	Biological Reference Interval
SERUM CREATININE			
Serum Creatinine (Two Point Rate - Creatinine Aminohydrolase)	0.71	mg/dL	0.66-1.25
eGFR (Calculated)	118.5	mL/min/1.73m ²	Indicative of renal impairment < 60 Note:eGFR is inaccurate for Hemodynamically unstable patients eGFR is not applicable for less than 18 years of age.
Blood Urea Nitrogen (BUN) (Endpoint /Colorimetric – Urease)	8 L	mg/dL	9.0-20.0
Serum Uric Acid (Colorimetric - Uricase,Peroxidase)	6.5	mg/dL	3.5-8.5
LIPID PROFILE (CHOL,TRIG,HDL,LDL,VLDL)			
Cholesterol Total (Colorimetric - Cholesterol Oxidase)	184	mg/dL	Desirable: < 200 Borderline High: 200-239 High: > 240
Triglycerides (Colorimetric - Lip/Glycerol Kinase)	185 H	mg/dL	Normal: < 150 Borderline: 150-199 High: 200-499 Very High: > 500
HDL Cholesterol (HDLC) (Colorimetric: Non HDL Precipitation Phosphotungstic Acid Method)	45	mg/dL	40.0-60.0
Non-HDL Cholesterol (Calculated)	139.0 H	mg/dL	Desirable: < 130 Above Desirable: 130-159 Borderline High: 160-189 High: 190-219 Very High: => 220
LDL Cholesterol (Colorimetric)	115 L	mg/dL	Optimal: < 100 Near to above optimal: 100-129 Borderline High: 130-159 High: 160-189 Very High: > 190
VLDL Cholesterol (Calculated)	37.0	mg/dL	0.0-40.0

Patient Name : Mr Deepak Kumar MRN : 20110000014857 Gender/Age : MALE , 48y (09/08/1974)

Cholesterol /HDL Ratio (Calculated)	4.1	-	0.0-5.0
-------------------------------------	-----	---	---------

Prostate Specific Antigen (PSA) (Enhanced Chemiluminescence)	1.45	ng/mL	0.0-2.5
---	------	-------	---------

THYROID PROFILE (T3, T4, TSH)

Tri Iodo Thyronine (T3) (Enhanced Chemiluminescence)	1.37	ng/mL	0.97-1.69
--	------	-------	-----------

Thyroxine (T4) (Enhanced Chemiluminescence)	10.4	µg/dl	5.53-11.0
---	------	-------	-----------

TSH (Thyroid Stimulating Hormone) (Enhanced Chemiluminescence)	1.026	µIU/mL	0.4-4.049
--	-------	--------	-----------

LIVER FUNCTION TEST(LFT)

Bilirubin Total (Colorimetric -Diazo Method)	0.44	mg/dL	0.2-1.3
--	------	-------	---------

Conjugated Bilirubin (Direct) (Dual Wavelength - Reflectance Spectrophotometry)	0.10	mg/dL	0.0-0.3
---	------	-------	---------

Unconjugated Bilirubin (Indirect) (Calculated)	0.34	mg/dL	0.0-1.1
--	------	-------	---------

Total Protein (Colorimetric - Biuret Method)	8.00	gm/dL	6.3-8.2
--	------	-------	---------

Serum Albumin (Colorimetric - Bromo-Cresol Green)	4.90	gm/dL	3.5-5.0
---	------	-------	---------

Serum Globulin (Calculated)	3.1	gm/dL	2.0-3.5
-----------------------------	-----	-------	---------

Albumin To Globulin (A/G)Ratio (Calculated)	1.59	-	1.0-2.1
---	------	---	---------

SGOT (AST) (Multipoint-Rate With P-5-P (pyridoxal-5-phosphate))	32	U/L	17.0-59.0
---	----	-----	-----------

SGPT (ALT) (Multipoint-Rate With P-5-P (pyridoxal-5-phosphate))	31	U/L	<50.0
---	----	-----	-------

Alkaline Phosphatase (ALP) (Multipoint-Rate - P-nitro Phenyl Phosphate, AMP Buffer)	84	U/L	38.0-126.0
---	----	-----	------------

Gamma Glutamyl Transferase (GGT) (Multipoint Rate - L-glutamyl-p-nitroanilide (Szasz Method))	22	U/L	15.0-73.0
--	----	-----	-----------

Interpretation Notes

•

Patient Name : Mr Deepak Kumar MRN : 20110000014857 Gender/Age : MALE , 48y (09/08/1974)

Indirect Bilirubin result is a calculated parameter (Indirect Bilirubin = Total Bilirubin - Direct Bilirubin).
Indirect bilirubin result includes the delta bilirubin fraction also. Delta Bilirubin is the bilirubin which is covalently bound to albumin.
Delta Bilirubin is not expected to be present in healthy adults or neonates.

--End of Report--



Dr. Anushre Prasad
MBBS,MD, Biochemistry
Consultant Biochemistry



Mrs. Latha B S
MSc, Mphil, Biochemistry
Incharge, Consultant Biochemistry

Note

- Abnormal results are highlighted.
- Results relate to the sample only.
- Kindly correlate clinically.

(Lipid Profile, -> Auto Authorized)

(, -> Auto Authorized)

(CR, -> Auto Authorized)

(LFT, -> Auto Authorized)

(Uric Acid, -> Auto Authorized)

(Blood Urea Nitrogen (Bun), -> Auto Authorized)

(Prostate Specific Antigen (Psa) -> Auto Authorized)



DEPARTMENT OF LABORATORY MEDICINE

Final Report

Patient Name : Mr Deepak Kumar MRN : 20110000014857 Gender/Age : MALE , 48y (09/08/1974)

Collected On : 11/03/2023 01:19 PM Received On : 11/03/2023 03:45 PM Reported On : 11/03/2023 04:17 PM

Barcode : 032303110332 Specimen : Urine Consultant : EXTERNAL(EXTERNAL)

Sample adequacy : Satisfactory Visit No : OP-001 Patient Mobile No : 9860701306

CLINICAL PATHOLOGY

Test	Result	Unit
Urine For Sugar (Post Prandial) (Enzyme Method (GOD POD))	Present +++	-

--End of Report--



Dr. Sudarshan Chougule
MBBS, MD, Pathology
Consultant & Head - Hematology & Flow Cytometry

Note

- Abnormal results are highlighted.
- Results relate to the sample only.
- Kindly correlate clinically.



DEPARTMENT OF LABORATORY MEDICINE

Final Report

Patient Name : Mr Deepak Kumar MRN : 20110000014857 Gender/Age : MALE , 48y (09/08/1974)

Collected On : 11/03/2023 09:14 AM Received On : 11/03/2023 11:55 AM Reported On : 11/03/2023 12:29 PM

Barcode : 032303110144 Specimen : Urine Consultant : EXTERNAL(EXTERNAL)

Sample adequacy : Satisfactory Visit No : OP-001 Patient Mobile No : 9860701306

CLINICAL PATHOLOGY

Test	Result	Unit
Urine For Sugar (Fasting) (Enzyme Method (GOD POD))	Not present	-

--End of Report--

Hema S

Dr. Hema S
MD, DNB, Pathology
Associate Consultant

Note

- Abnormal results are highlighted.
- Results relate to the sample only.
- Kindly correlate clinically.



DEPARTMENT OF LABORATORY MEDICINE

Final Report

Patient Name : Mr Deepak Kumar MRN : 20110000014857 Gender/Age : MALE , 48y (09/08/1974)

Collected On : 11/03/2023 09:14 AM Received On : 11/03/2023 11:55 AM Reported On : 11/03/2023 12:43 PM

Barcode : 032303110144 Specimen : Urine Consultant : EXTERNAL(EXTERNAL)

Sample adequacy : Satisfactory Visit No : OP-001 Patient Mobile No : 9860701306

CLINICAL PATHOLOGY

Test	Result	Unit	Biological Reference Interval
------	--------	------	-------------------------------

URINE ROUTINE & MICROSCOPY**PHYSICAL EXAMINATION**

Colour	Yellow	-	-
Appearance	Clear	-	-

CHEMICAL EXAMINATION

pH(Reaction) (pH Indicator Method)	7.0	-	4.5-7.5
Sp. Gravity (Refractive Index)	1.007	-	1.002 - 1.030
Protein (Automated Protein Error Or Ph Indicator)	Not Present	-	Not Present
Urine Glucose (Enzyme Method (GOD POD))	Not Present	-	Not Present
Ketone Bodies (Nitroprusside Method)	Not Present	-	Not Present
Bile Salts (Azo Coupling Method)	Not Present	-	Not Present
Bile Pigment (Bilirubin) (Azo Coupling Method)	Not Present	-	Not Present
Urobilinogen (Azo Coupling Method)	Normal	-	Normal
Urine Leucocyte Esterase (Measurement Of Leukocyte Esterase Activity)	Not Present	-	Not Present
Blood Urine (Peroxidase Reaction)	Not Present	-	Not Present
Nitrite (Gries Method)	Not Present	-	Not Present

MICROSCOPIC EXAMINATION

Pus Cells	0.2	/hpf	0-5
-----------	-----	------	-----

Patient Name : Mr Deepak Kumar MRN : 20110000014857 Gender/Age : MALE , 48y (09/08/1974)

RBC	0.1	/hpf	0-4
Epithelial Cells	0.1	/hpf	0-6
Crystals	0.0	/hpf	0-2
Casts	0.00	/hpf	0-1
Bacteria	6.6	/hpf	0-200
Yeast Cells	0.0	/hpf	0-1
Mucus	Not Present	-	Not Present

--End of Report--

Hema S

Dr. Hema S
MD, DNB, Pathology
Associate Consultant

Note

- Abnormal results are highlighted.
- Results relate to the sample only.
- Kindly correlate clinically.



DEPARTMENT OF LABORATORY MEDICINE

Final Report

Patient Name : Mr Deepak Kumar MRN : 20110000014857 Gender/Age : MALE , 48y (09/08/1974)

Collected On : 11/03/2023 09:14 AM Received On : 11/03/2023 11:50 AM Reported On : 11/03/2023 12:15 PM

Barcode : 022303110495 Specimen : Whole Blood Consultant : EXTERNAL(EXTERNAL)

Sample adequacy : Satisfactory Visit No : OP-001 Patient Mobile No : 9860701306

HEMATOLOGY

Test	Result	Unit	Biological Reference Interval
COMPLETE BLOOD COUNT (CBC)			
Haemoglobin (Hb%) (Photometric Measurement)	13.8	g/dL	13.0-17.0
Red Blood Cell Count (Electrical Impedance)	4.55	million/ μ l	4.5-5.5
PCV (Packed Cell Volume) / Hematocrit (Calculated)	42.1	%	40.0-50.0
MCV (Mean Corpuscular Volume) (Derived)	92.5	fL	83.0-101.0
MCH (Mean Corpuscular Haemoglobin) (Calculated)	30.3	pg	27.0-32.0
MCHC (Mean Corpuscular Haemoglobin Concentration) (Calculated)	32.8	%	31.5-34.5
Red Cell Distribution Width (RDW) (Derived)	13.8	%	11.6-14.0
Platelet Count (Electrical Impedance Plus Microscopy)	198	$10^3/\mu$ L	150.0-450.0
Total Leucocyte Count(WBC) (Electrical Impedance)	8.5	$10^3/\mu$ L	4.0-10.0
DIFFERENTIAL COUNT (DC)			
Neutrophils (VCS Technology Plus Microscopy)	48.9	%	40.0-75.0
Lymphocytes (VCS Technology Plus Microscopy)	40.9 H	%	20.0-40.0
Monocytes (VCS Technology Plus Microscopy)	6.2	%	2.0-10.0
Eosinophils (VCS Technology Plus Microscopy)	3.9	%	1.0-6.0
Basophils (VCS Technology Plus Microscopy)	0.1	%	0.0-2.0

Patient Name : Mr Deepak Kumar MRN : 20110000014857 Gender/Age : MALE , 48y (09/08/1974)

Absolute Neutrophil Count (Calculated)	4.16	x10 ³ cells/ μ l	2.0-7.0
Absolute Lymphocyte Count (Calculated)	3.48 H	x10 ³ cells/ μ l	1.0-3.0
Absolute Monocyte Count (Calculated)	0.53	x10 ³ cells/ μ l	0.2-1.0
Absolute Eosinophil Count (Calculated)	0.34	x10 ³ cells/ μ l	0.02-0.5
Absolute Basophil Count (Calculated)	0.01	-	-

As per the recommendation of International Council for Standardization in Hematology, the differential counts are additionally being reported as absolute numbers.

Interpretation Notes

- Haemoglobin , RBC Count and PCV: If below reference range, indicates Anemia. Further evaluation is suggested .
RBC Indices aid in typing of anemia.
WBC Count: If below reference range, susceptibility to infection.
If above reference range- Infection*
If very high in lakhs-Leukemia
Neutrophils -If above reference range-acute infection, mostly bacterial
Lymphocytes -If above reference range-chronic infection/ viral infection
Monocytes -If above reference range- TB,Typhoid,UTI
Eosinophils -If above reference range -Allergy,cough,Common cold,Asthma & worms
Basophils - If above reference range, Leukemia, allergy
Platelets: If below reference range- bleeding disorder, Dengue, drug- induced, malignancies
* In bacterial infection with fever total WBC count increases.
Eg Tonsillitis,Sinusitis,Bronchitis,Pneumonia,Appendicitis,UTI -12000-25000 cells/cumm.
In typhoid and viral fever WBC may be normal.
DISCLAIMER:All the laboratory findings should mandatorily interpreted in correlation with clinical findings by a medical expert.

--End of Report--



Dr. Sudarshan Chougule
MBBS, MD, Pathology
Consultant & Head - Hematology & Flow Cytometry

Patient Name : Mr Deepak Kumar MRN : 20110000014857 Gender/Age : MALE , 48y (09/08/1974)

Note

- Abnormal results are highlighted.
- Results relate to the sample only.
- Kindly correlate clinically.



DEPARTMENT OF LABORATORY MEDICINE

Final Report

Patient Name : Mr Deepak Kumar MRN : 20110000014857 Gender/Age : MALE , 48y (09/08/1974)

Collected On : 11/03/2023 09:14 AM Received On : 11/03/2023 11:44 AM Reported On : 11/03/2023 12:23 PM

Barcode : 1B2303110030 Specimen : Whole Blood Consultant : EXTERNAL(EXTERNAL)

Sample adequacy : Satisfactory Visit No : OP-001 Patient Mobile No : 9860701306

NARAYANA HRUDAYALAYA BLOOD CENTRE

Test	Result	Unit
BLOOD GROUP & RH TYPING		
Blood Group (Column Agglutination Technology)	O	-
RH Typing (Column Agglutination Technology)	Positive	-

--End of Report-

Dr. Prathip Kumar B R
MBBS,MD, Immunohaematology & Blood Transfusion
Consultant

Note

- Abnormal results are highlighted.
- Results relate to the sample only.
- Kindly correlate clinically.



DEPARTMENT OF LABORATORY MEDICINE

Final Report

Patient Name : Mr Deepak Kumar MRN : 20110000014857 Gender/Age : MALE , 48y (09/08/1974)

Collected On : 11/03/2023 09:14 AM Received On : 11/03/2023 11:44 AM Reported On : 11/03/2023 12:23 PM

Barcode : 1B2303110030 Specimen : Whole Blood Consultant : EXTERNAL(EXTERNAL)

Sample adequacy : Satisfactory Visit No : OP-001 Patient Mobile No : 9860701306

NARAYANA HRUDAYALAYA BLOOD CENTRE

Test	Result	Unit
BLOOD GROUP & RH TYPING		
Blood Group (Column Agglutination Technology)	O	-
RH Typing (Column Agglutination Technology)	Positive	-

--End of Report--

Dr. Prathip Kumar B R
MBBS,MD, Immunohaematology & Blood Transfusion
Consultant

Note

- Abnormal results are highlighted.
- Results relate to the sample only.
- Kindly correlate clinically.



Narayana Multispeciality Clinic
JAYANAGAR
BANGALORE

Station
Telephone:

EXERCISE STRESS TEST REPORT

Patient Name: MR DEEPAK KUMAR,
Patient ID: 2011-14857
Height: 172 cm
Weight: 67 kg

DOB: 09.08.1974
Age: 48yrs
Gender: Male
Race:

Study Date: 11.03.2023
Test Type: Treadmill Stress Test
Protocol: BRUCE

Referring Physician: EHP
Attending Physician: DR PRIYA SUBBURAJ
Technician: MS GULSUM JAMEEL FATHIMA M

Medications:
--

Medical History:
--

Reason for Exercise Test:
Screening for CAD

Exercise Test Summary

Phase Name	Stage Name	Time in Stage	Speed (mph)	Grade (%)	HR (bpm)	BP (mmHg)	Comment
PRETEST	SUPINE	01:06	1.20	0.00	96	140/80	
EXERCISE	STAGE 1	03:00	1.70	10.00	134	144/80	
	STAGE 2	03:00	2.50	12.00	151	150/80	
	STAGE 3	01:22	3.40	14.00	173	152/80	
RECOVERY		05:05	0.00	0.00	109	140/80	

The patient exercised according to the BRUCE for 7:21 min:s, achieving a work level of Max. METS: 9.00. The resting heart rate of 100 bpm rose to a maximal heart rate of 173 bpm. This value represents 100 % of the maximal, age-predicted heart rate. The resting blood pressure of 140/80 mmHg, rose to a maximum blood pressure of 170/80 mmHg. The exercise test was stopped due to Target heart rate achieved.

Interpretation

--

Conclusions

GOOD EFFORT TOLERANCE
NORMAL HR AND BP RESPONSE
NO ANGINA OR ARRHYTHMIAS
NO SIGNIFICANT ST-T CHANGES NOTED
IMP:STRESS TEST IS NEGATIVE FOR INDUCIBLE ISCHEMIA

Physician _____ Technician _____

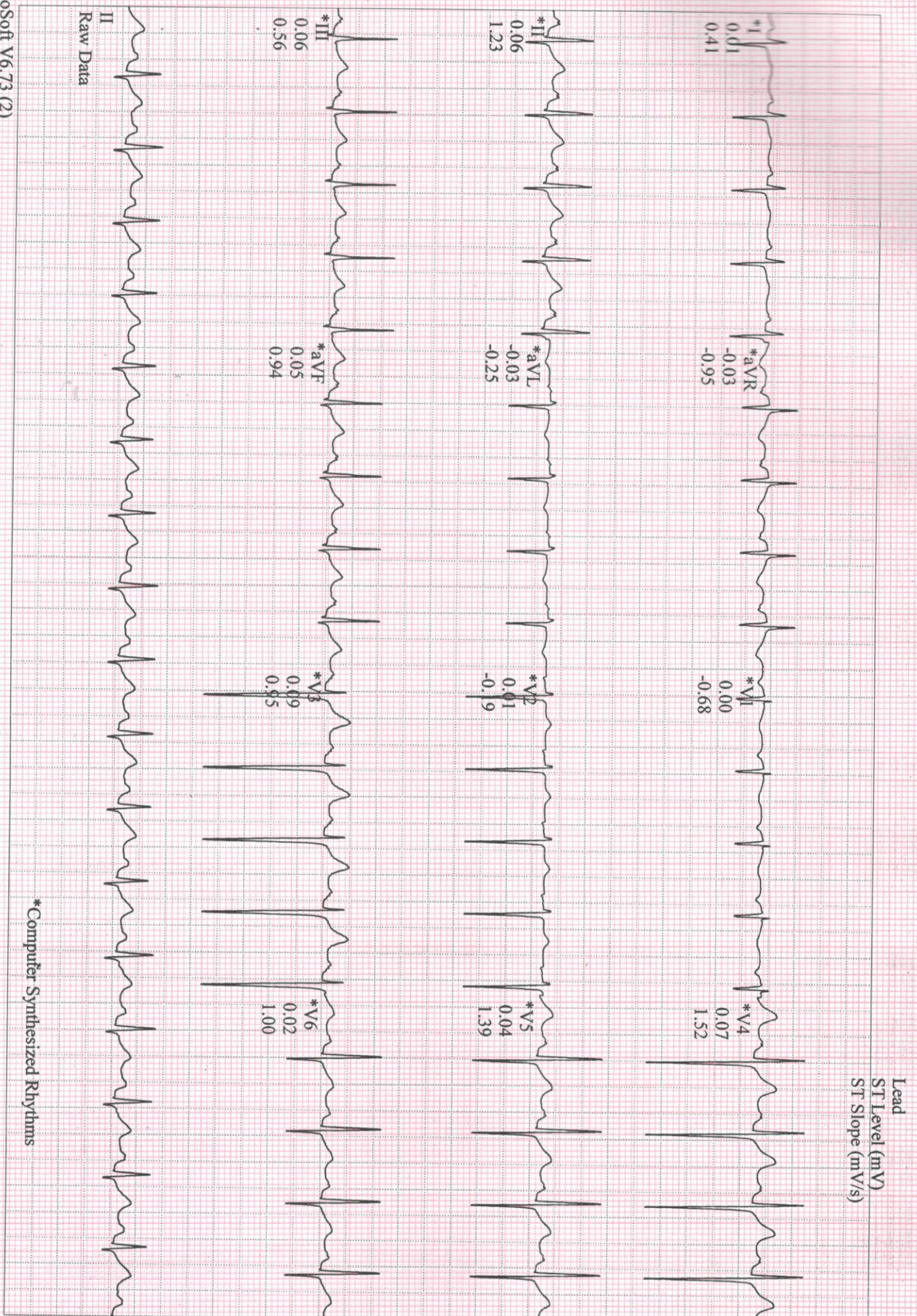

Raw Data

*Computer Synthesized Rhythms



MILESTONES

VISUAL DEVELOPMENT CENTER

105, 7th main , Jayanagar 4th block, Near Maiyas Restaurant, Bengaluru- 560 011.

WWW.MILESTONESINSTITUTIONS.ORG | Ph: 080 2664 4448

Evaluation

Name : Deepak Kumar 11/03/23
Age : 48yr.
Gender : Male.
MRD No : 2011-14857.
Chief Complaint : Came for Regular eye check

Ocular History

H/o using glasses x 6 years, changed 2 year back.

General History

H/o DM⁺ x 10 years, and H/o using medication for DM⁺ x 10 yrs.

VISION Distance:

OD 6/6

OS 6/6

(E Aided) Pinhole:

Near:

glasses: Aded +1.25D

Objective Refraction:

EYE	Sph	Cyl	Axis
OD	+0.75DS	—	—
OS	+0.75DS	-0.50DC	80

Subjective Refraction:

EYE	Sph	Cyl	Axis
OD	+0.50DS	—	—
OS	+0.50DS	—	—

Slit lamp Examination :

OU: WNL

NVn < / Ng
 +1.75D

Diagnosis and Advise : OU: presbyopia

Ad: glasses

Milestone
 Visual Development Center
 No. 105, 7th Main
 Near Maiyas Restaurant
 Jayanagar, Bangalore

B. Sankar

ID: 2011-14857
Name: MR DEEPAK KUMAR
Age: 48 Years
Gender: Male

11-03-2023 09:00:42 AM

Vent. Rate	86 bpm
PR Interval	142 ms
QRS Duration	76 ms
QT/QTc Interval	352/398 ms
P/QRS/T Axes	34/103/69 deg
QTc Hodges	

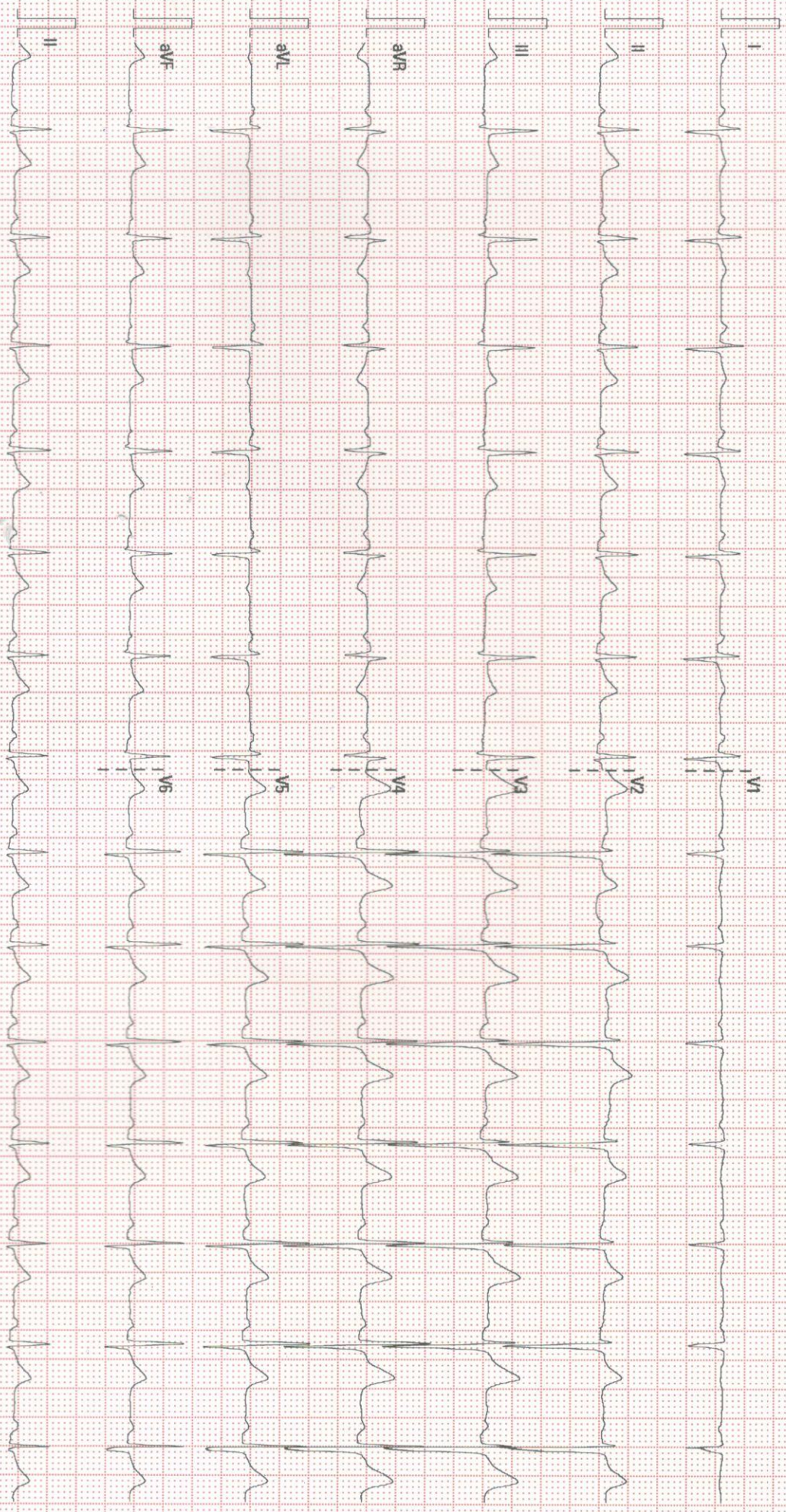

25 mm/s

10 mm/mV

50 Hz

BDR 36 Hz

MARAYANA HEALTH JAYANAGAR

02.06.00/V28.4.1

SN:FN-73007176

MA 33 11 5053 11 53 AM M 5011 14823 MB DEEBVK KUMAB

