



THAREJA NURSING HOME



DIGITAL X-RAY, OPG, COMPUTERISED ECG & EEG, DIAGNOSTIC
LABORATORY EQUIPED WITH COMPUTERISED AUTO ANALYZER & CBC

1, Ram Kuteer, Company Bagh Road, ALWAR - 301001 (Raj.) Ph: 0144-2700184, 2331842

PROPOSAL NO.

Date 18-06-2022

Patient Name PRAKASH CHAND

Age 37 Yrs.

Ref. By Dr. M. N. THAREJA

Sex M

PART - X-RAYED : X-RAY CHEST PA VIEW
REPORT : X-RAY CHEST P.A. VIEW
:- Chest is bilaterally symmetrical.
:- C.P. Angles are clear.

CONCLUSION: Normal Study

Signature of Technician

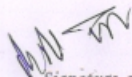
Signature of Doctor



भारतीय विशिष्ट पहचान प्राधिकरण
भारत सरकार
 Unique Identification Authority of India
Government of India

नामांकन क्रम/ Enrolment No.: 1420/31023/42257

To
 लता चंद बौद्ध
 Prakash Chand Baudhh
 S/O Chiranjil Lal Baudhh
 F-159
 shikshak colony
 near c block surya nagar
 khudanspuri
 Alwar
 Alwar Rajasthan - 301001
 848791769

Download Date: 09/02/2018

Generation Date: 02/02/2018

Signature invalid



QR Code with Photograph

आपका आधार क्रमांक / Your Aadhaar No. :

8487 9139 1769

VID : 9164 2595 8279 3971

मेरा आधार, मेरी पहचान



भारत सरकार
 Government of India



लता चंद बौद्ध
 Prakash Chand Baudhh
 जन शिरो/DOB: 22/02/1980
 लिंग/ MALE

8487 9139 1769

VID : 9164 2595 8279 3971

मेरा आधार, मेरी पहचान

Prakash

M.N. Thareja

DR. M. N. THAREJA
 MBBS
 Thareja Nursing Home
 Alwar-301001, (Raj.)



सूचना

- आधार पहचान का प्रमाण है, समीकृता का नहीं।
- पहचान का प्रमाण ऑनलाइन ऑथेंटिकेशन द्वारा प्राप्त करें।
- यह एक इलेक्ट्रॉनिक प्रतिलिपि द्वारा बना हुआ फल है।

INFORMATION

- Aadhaar is a proof of identity, not of citizenship.
- To establish identity, authenticate online.
- This is electronically generated letter.

- आधार देश भर में मान्य है।
- आधार प्रतिलिपि में सरकारी और गैर-सरकारी सेवाओं का काम उठाने में उपयोगी होगा।
- Aadhaar is valid throughout the country.
- Aadhaar will be helpful in availing Government and Non-Government services in future.



भारतीय विशिष्ट पहचान प्राधिकरण
 Unique Identification Authority of India

नाम:
 S/O चिरंजी लाल बौद्ध, एच-159, शिक्षक कॉलोनी, नजदीक
 सेक्टर 'सी' ब्लॉक, सुनपुरी, अलवर, राजस्थान - 301001

Address:
 S/O Chiranjil Lal Baudhh, F-159, shikshak
 colony, near c block surya nagar,
 khudanspuri, Alwar, Alwar,
 Rajasthan - 301001



QR Code with Photograph

8487 9139 1769

VID : 9164 2595 8279 3971



THAREJA NURSING HOME



DIGITAL X-RAY, OPG, COMPUTERISED ECG & EEG, DIAGNOSTIC
LABORATORY EQUIPED WITH COMPUTERISED AUTO ANALYZER & CBC

1, Ram Kuteer, Company Bagh Road, ALWAR - 301001 (Raj.) Ph: 0144-2700184, 2331842

Name : **PRAKASH CHAND**

age **37**

Sex : **MALE**

Ref. By : **M.N.THAREJA**

Lab No. : **0**

Date : **June 18, 2022**

HORMONES & MARKERS

<u>Test</u>	<u>Value</u>	<u>Units</u>	<u>Biological Ref. Values</u>
T3 (Total Triiodothyronine)	0.86	ng/dL	0.60-1.81 ng/dL Adults
T4 (Total Thyroxine)	4.90	µg/dL	3.2-12.60 µg/dL : Adults
TSH (Thyroid Stimulating Hormone)	1.44	µIU/mL	Adults : 0.35-5.50 µIU/mL

Interpretation of TSH :-

Children

0 Days : 1.0-39.0 uIU/mL

5 days : 1.7-9.1 uIU/mL

1 year : 0.4-8.6 uIU/mL

2 years : 0.4-7.6 uIU/mL

3 years : 0.3-6.7 uIU/mL

4-19 years : 0.4-6.2 uIU/mL

Adults

20-54 years : 0.35-5.50 uIU/mL

55-87 years : 0.5-8.9 uIU/mL

Pregnancy

1st Trimester : 0.30 - 4.50 µIU/mL

2nd Trimester : 0.50 - 4.60 µIU/mL

3rd Trimester : 0.80 - 5.20 µIU/mL

Interpretation of TSH :-

Children

3.20 - 34.6 µIU/mL 1- 2 Days

0.70 - 15.4 µIU/mL 3 - 4 Days

0.70 - 9.10 µIU/mL 15 Days - 5 Months

0.70 - 6.40 µIU/mL 5 Months - 20 Years

Pregnancy

0.30 - 4.50 µIU/mL 1st Trimester

0.50 - 4.60 µIU/mL 2nd Trimester

0.80 - 5.20 µIU/mL 3rd Trimester

Method : **Fluorescence Immunoassay Technology**

Sample Type : **Fresh Blood Serum**

Remarks :

Primary malfunction of the Thyroid gland may result in excessive (hyper) or Low (hypo) release of T3 or T4. In addition, as TSH directly affect thyroid function, malfunction of the pituitary or the hypothalamus influences the thyroid gland activity.

Disease in any portion of the thyroid-pituitary-hypothalamus system may influence the level of T3 and T4 in the blood, in Primary Hypothyroidism,

TSH levels are significantly elevated, while in secondary and tertiary hypothyroidism, TSH levels may be low. In addition, in Euthyroid sick syndrome, multiple alterations in serum thyroid function test findings have been recognized.

Signature of Technician

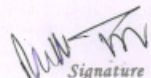
Signature of Doctor



THAREJA NURSING HOME



DIGITAL X-RAY, OPG, COMPUTERISED ECG & EEG, DIAGNOSTIC
LABORATORY EQUIPPED WITH COMPUTERISED AUTO ANALYZER & CBC

1, Ram Kuteer, Company Bagh Road, ALWAR - 301001 (Raj.) Ph: 0144-2700184, 2331842

PROPOSAL NO. 22J92806100020302E

Patient Name MR PRAKASH CHAND

Ref. By Dr. M. N. THAREJA

Date 18/06/2022

Age 37 Yrs.

Sex M

Details of packages		Patients report	Units	Normal value
	HB	12.9	gm%	M-13.5-18, F-11.5-16.5
	TRBC	4.42	million /cu mm	M-4.0-5.5, F-3.9-5.6
	TWBC	5,500	cu mm	4000-11000
DLC	Polymorphs	60	%	42-75
	Lymphocytes	35	%	20-50
	Eosinophil	05	%	1-6
	ESR	02	mm 1 st Hr.	M-0-9, F-0-20
	Platelets	116000	Lack / cu mm	1.5-4
	PCV	35.0	%	37-54
	MCV	79.2	Cubicmicrons	86-98
	MCH	29.2	Picograms	26-34
	MCHC	36.9	%	32-36
Blood Grouping & Rh Factor		* A *Rh+(POSITIVE)		
	BUN	12.0	mg %	M-7-20
	S. Creatinine	0.81	Mg/100ml	0.9-1.4 mg /100 ml
	HBsAg	-		
	HIV I & II	-	Elisa Method	
	HbA1C	5.1	%	4-6%
	VDRL	-		

Details of packages		Patients report	Units	Normal value	
LFT	GGTP	22.0	U/L	5-60	
	SGOT	15.0	Units / ml	Upto 40	
	SGPT	18.0	Units / ml	Upto 40	
	S. Bilirubin	Total Bilirubin	0.60	mg%	Upto 1.2
		Direct Bilirubin	0.40	mg%	0-0.25
		Indirect Bilirubin	0.20	mg%	
		T. Protein	7.26	Gm%	6.2-8.3
		S. Albumin	4.32	Gm%	3.2-5.3
	Globulin	2.94	Gm%		
	Alkaline phosphate		IU/L	60 - 170	
S. Calcium	-	Gm%	8.5-10.5		
Uric Acid	3.26	Mg%	2.5-7 mg%		
Blood Sugar Fasting	72.0	Mg%	60-110 mg %		
Blood Sugar PP	98.0	Mg%	Upto 160		
Lipid Profile	S. Cholesterol	202.0	mg%	120-220	
	S. Triglycerides	130.0	mg/ml	Upto 170	
	HDL Cholesterol	56.0	IU/L		
	LDL cholesterol	120.0	IU/L	450 at 37° C	
	VLDL	26.0	mg %	Upto 35	

Routine Urine Analysis

Physical/ Chemical	Microscopic:		
Appearance	Clear	RBCs	Nil
Specific Gravity	1010	WBCs	1-2/HPF
Ph	ACIDIC	Epith. Cells	1-2/HPF
Albumin	Nil	Casts	Nil
Glucose F	NIL	Crystals	Nil
Ketones	----	Bacteria	Nil
Blood	Nil	Glucose P.P.	NIL

Signature of Technician

Signature of Doctor

Patient name: *P. Sokolchod*
 Age: *37* years, F
 Date: *18/01/22*
 Weight: *70* kg

HR 74/min
 P 45 *
 PR 108 ms
 RR 857 ms
 QRS 43 *
 T 22 *
 ST 142 ms
 QT 338 ms
 QTc 367 ms
 P (II) 0.10 mV
 S (UI) -0.55 mV
 R (US) 1.33 mV
 Sokol. 2.06 mV

UNCDNF: RMEC REPORT
 5.70

Abolish

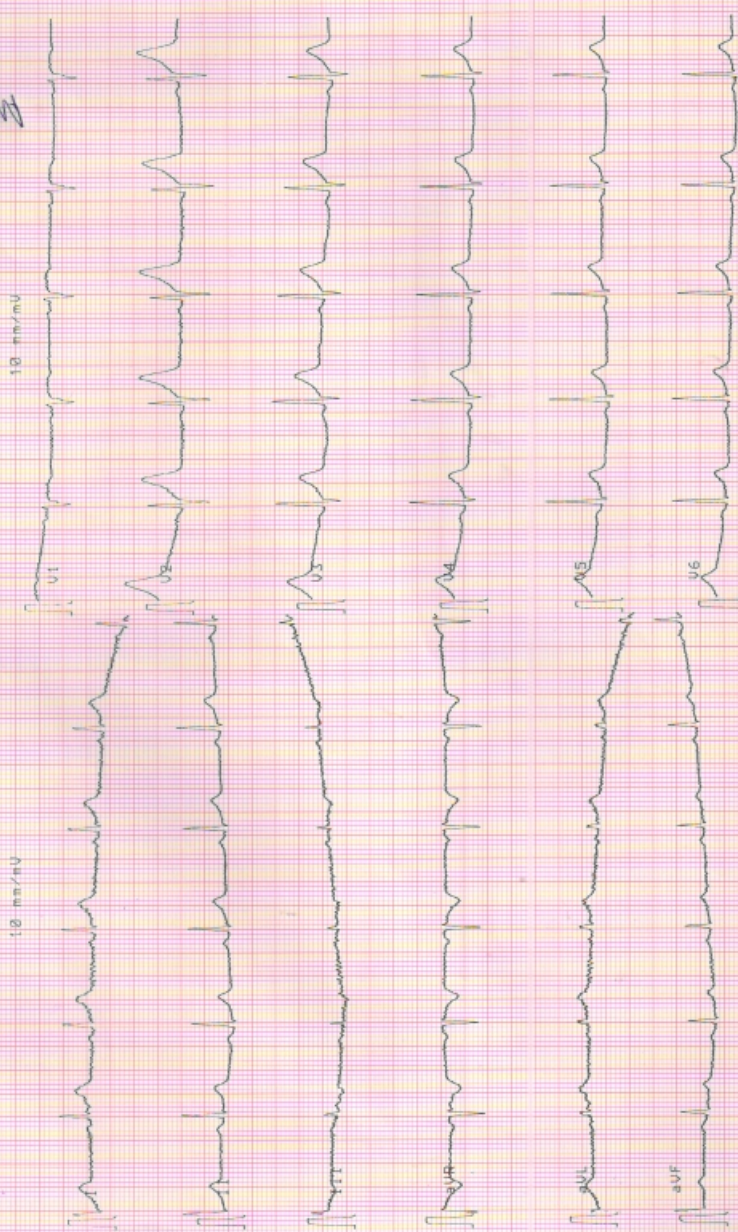

Right

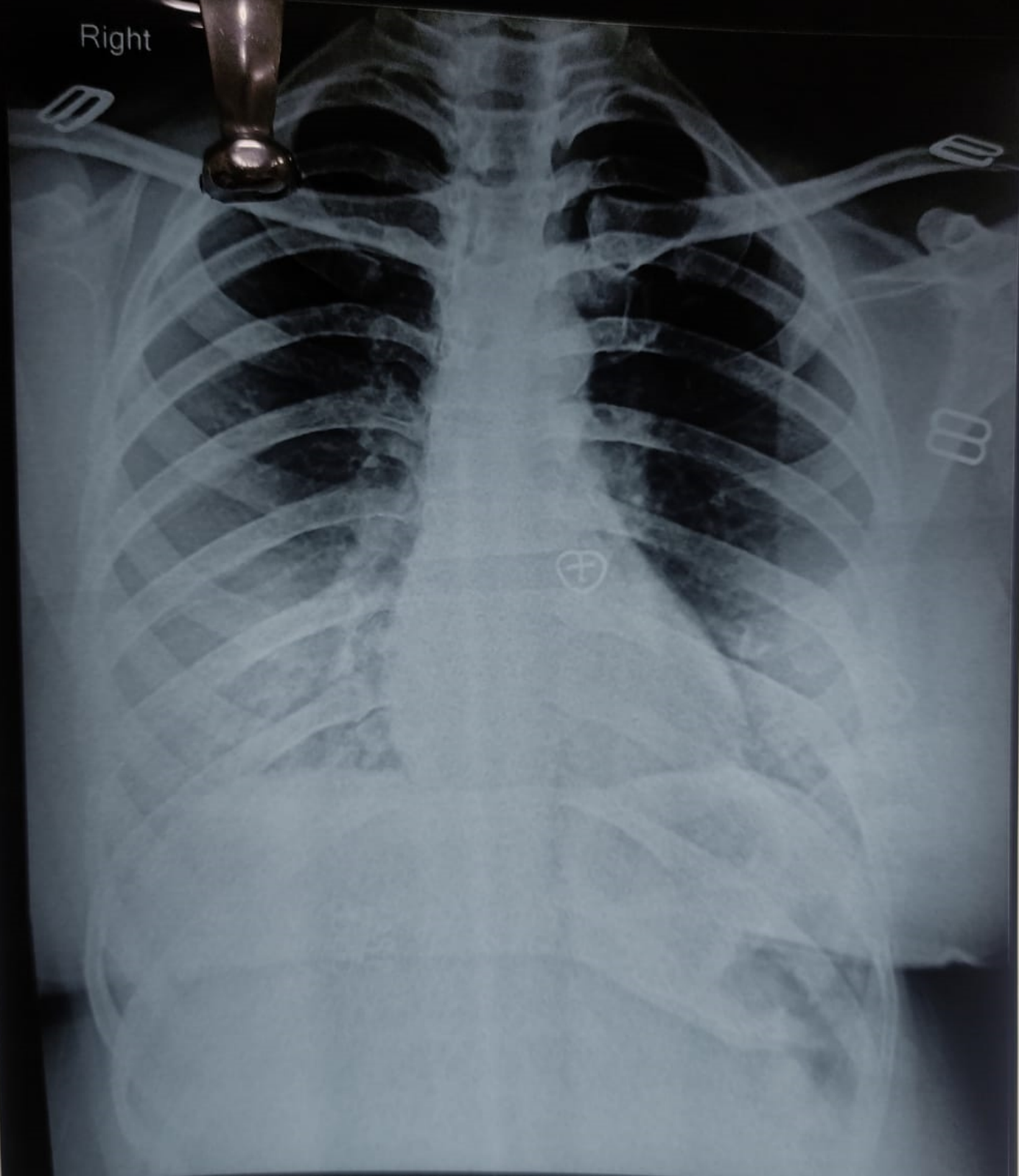

MEENU KUMARI 30 Y BY DR. M.N.THAREJA 79670.22.4 F CHEST, PA 6/18/2022
THAREJA NURSING HOME. COMPANY BAGH ROAD, ALWAR



GUPTA ENT AND HEART CENTRE

Dayanand Marg, Nangli Circle, Alwar (Raj.) Ph. 0144-3591336 | M. 7378184427

Echocardiography Report

Name : Mr. Prakash Chand Baudhh Refd by: Dr. M. N. Thareja
Age / Sex : 37yrs./male Date : 18 June 2022

Clinical Diagnosis : For Cardiac Evaluation
2D Echocardiography Findings
Mitral Valve : AML tip thickened
Aortic Valve : Normal
Tricuspid Valve : Normal
Pulmonary Valve : Normal
Left Atrium : 4.1cm: Dilated
Left Ventricle : Normal LV size with normal LV systolic function. No RWMA

LVIDd	4.6cm.	IVSd	1.0cm.	EF	60%	Visual
LVIDs	2.5cm.	PWd	1.0cm.	EF	%	F.S.

Right Atrium : Normal
Right Ventricle : Normal
Aorta : 2.7cm: Normal
Pulmonary Artery : Normal
Pulmonary Veins : Normal
Superior Venacava : Normal
Inferior Venacava : Normal
Pericardium : Normal
Intracardiac Masses : No Intracardiac masses seen
IAS/IVS : Intact

Doppler Findings:

Valve	Peak Velocity (cm/s)	Peak Gradient (mmHg)	Mean Gradient (mmHg)	Regurgitation Grade	others/comments
Mitral Valve	E-/A-95/59			Mild MR	
Aortic Valve	113				
Tricuspid Valve				Mild TR	RVSP-29mmHg+RAP
Pulmonary Valve	81				

Diagnosis : Transthoracic echo done in supine position at resting heart rate of 73bpm, shows
Normal LV size with normal LV systolic function. LVEF~60% (Visual).
No RWMA.
Dilated LA, other cardiac chambers are normal in Size.
Mild MR, Mild TR, RVSP-29mmHg+RAP.
Normal MIP.
No pericardial effusion /Vegetation /Clot Intracardiac masses seen.
Normal left sided arch of aorta, No Coarctation.

Please correlate clinically

Dr. Prachi Gupta
MBBS, FRCG
Consultant Non Invasive
Cardiologist
Gupta ENT and Heart Centre
Nangli Circle, Alwar



THAREJA NURSING HOME

1, Ram Kuteer Company Bagh Road, ALWAR - 301001 (Raj.)
Mob. 998211801, Ph. 0144-2700184, 2331842, Telefax: 0144-2342339
E-mail: drmnthareja@yahoo.com



Name Ms. Prakash Chandra Age Yr OPD/UHID Date 18/6/22

Address Mobile No.

VITALS	B.P.	Pulse	Temp.	Wt.	Ht.	Allergies
--------	------	-------	-------	-----	-----	-----------

Complaints

Routine eye checkup

Findings

*VA - 6/6
- 6/6*

*- N6
N6*

Investigation

*S/L
Cornea clear B/E*

*Color vision - WNL
- WNL*

Treatment Adv

Both eyes within normal limit

Shivani

Dr. Shivani Thareja
M.S. (OPHTHAL)
Fellow (CORNEA)
L.V. Prasad Eye Institute
CORNEA CONSULTANT

DR. M.N. THAREJA

7233 (RMC)
Male Infertility Specialist

DR. SAVITA THAREJA

7600 (RMC)
Female Infertility Specialist

DR. JAYANT THAREJA

A-0824 (RSDC)
M.D.S.
Oral & Maxillo - Facial Surgery
Ex Resident Trauma Centre,
AIIMS, Delhi

DR. SHIVANI THAREJA

10807 / 31220 (RMC)
Ophthalmologist
Cornea Specialist

DR. PRERNA THAREJA

A-3574
MDS (Endodontics)
Root Canal Specialist
Ex Resident
AIIMS, Jodhpur

DR. H.R. GUPTA

1744 (RMC)
Senior Consultant
M.S. Gen Surgeon

DR. VARUN SAPRA

Reg. No. 70990 (DMC)
MBBS DNB ORTHO, D.ORTHO
Joint Replacement &
Arthroscopy Surgeon

Pain Scale

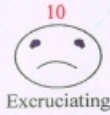
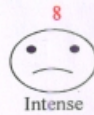
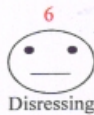
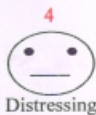



2022/8/18 09:04