

12.02.2022 9:53:28
TRUSCAN DIAGNOSTIC CENTRE
AIIMS HOSPITAL ROAD
BBSR

Location:
Room:
Order Number:
Indication:
Medication 1:
Medication 2:
Medication 3:

*** Poor data quality, interpretation may be adversely affected
Normal sinus rhythm
Normal ECG

Technician
Ordering Ph
Referring Ph
Attending Ph

QRS: 78 ms
QT/QTcBaz: 378 / 444 ms
PR: 162 ms
P: 88 ms
RR/PP: 722 / 722 ms
P / QRS / T: 42 / 6 / 5 degrees

83 bpm
-- / -- mmHg

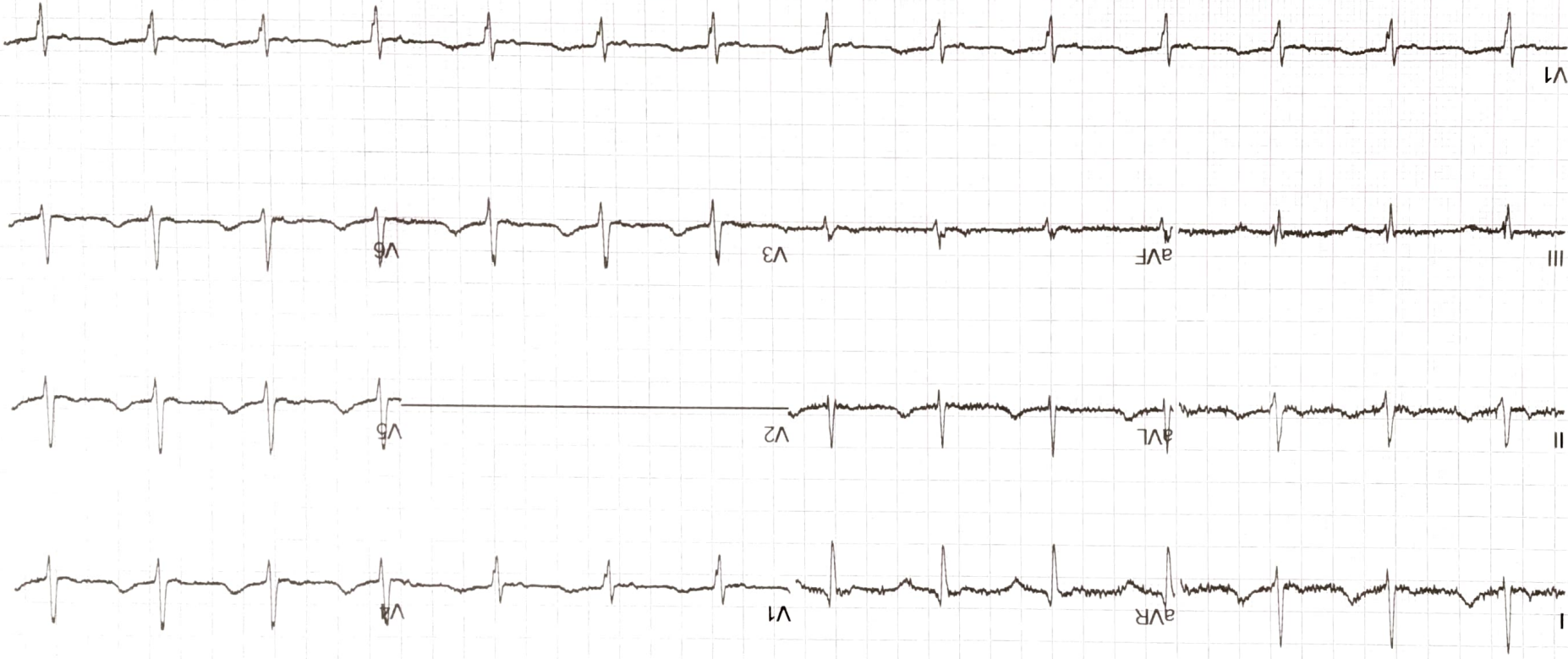

Patient Name: Ms. Roma Sulochana

Age/Gender: 33y/Female

Patient ID: 8

Referral: SELF

Reporting Date: 12.02.2022

ULTRASONOGRAPHY OF WHOLE ABDOMEN

(Thick parietal wall precludes detail sono-evaluation)

LIVER:

It is normal in size (16.16 cm) with normal in shape, outline and increased echotexture. Portal vein at porta measures 11 mm.

GALL BLADDER:

It is normally distended. Its wall thickness is within normal limits. No obvious intraluminal calculus or mass is seen.

BILIARY TREE:

IHBR- not dilated. The common duct at porta hepatitis measures 3 mm. Visualized lumen appears clear.

PANCREAS:

It is normal in shape, size, outline and echotexture. MPD is not dilated. No focal lesion seen.

SPLEEN:

It is normal in shape, size, outline and echotexture. Spleno-portal axis is patent and normal in dimensions. Splenic span is 9.29 cm. No focal lesion seen.

KIDNEYS:

Right kidney measures 11.78 cm. Right kidney is normal in shape, size, position and echotexture. The cortical thickness is within normal limits. The cortico-medullary differentiation is intact. There is no hydronephrosis/calculus seen.

Left kidney measures 11.81 cm. Left kidney is normal in shape, size, position and echotexture. The cortical thickness is within normal limits. The cortico-medullary differentiation is intact. There is no hydronephrosis/calculus seen.

URINARY BLADDER:

It is normal in capacity and contour. The bladder wall is normal. There is no obvious intravesical calculus or mass.

Continued on Page 2

Patient Name: Ms. Roma Sulochana

Referral: SELF

Age/Gender: 33y/Female

Reporting Date: 12.02.2022

Patient ID: 8

UTERUS:

It is retroflexed and measures 8.39x3.70x4.75 cm. There is no detectable myometrial lesion. The endometrium is in midline and measures 8.6 mm. The cervix appears normal.

OVARIES: Both ovaries are mildly enlarged in size with normal shape and position. Multiple (> 10 in numbers) small (3 to 7 mm) follicles are seen at peripheral region of both ovaries having dominant stromal contents.

Right ovary: 4.18x1.92x2.69 cm, volume approx. 11.3 cc.

Left ovary: 2.61x2.41x3.30 cm, volume approx. 10.8 cc.

PERITONEUM:

There is no free or loculated fluid in peritoneal cavity.

RETROPERITONEUM:

There is no detectable lymphadenopathy. Aorta and IVC appear normal.

P.O.D.: P.O.D. is normal and empty; no collection/mass.

IMPRESSION:

1. Grade I fatty liver.
2. Mildly enlarged ovaries with multiple small follicles at peripheral region having dominant stromal contents - PCOD.

Dr. Sanjeet Kumar Nayak
MD(Radio-Diagnosis)
Consultant Radiologist

Dr. Sanjeet Kumar Nayak
Consultant Radiologist
Regd No: 16956/09

(Thank you for your kind referral)

Clinical correlation and further evaluation suggested

»»» leading you to better treatment
Patient Name: Ms. Romi Sulochana

Age/Gender: 33y/Female

Patient ID: 1

Referral: SELF

Reporting Date: 12.02.2022

X-RAY OF CHEST PA VIEW

FINDINGS:

Trachea is central.

No focal active lung parenchymal lesion is seen.

Both costo-phrenic angles are clear.

Cardio-thoracic ratio within normal limit.

Both the hila are normal.

Both domes of diaphragm are normal in shape and position.

Visualized portion of ribs appears intact.

IMPRESSION: No significant abnormality seen.

Dr. Sanjeet Kumar Nayak
Consultant Radiologist
Regd No. 16956/09

Dr. Sanjeet Kumar Nayak
MD (Radio-Diagnosis)
Consultant Radiologist

(Thank you for your kind referral)

Clinical correlation and further evaluation suggested