



आधार — आम आदमी का अधिकार

5956 4213 2648

रुची गुप्ता
Ruchi Gupta
जन्म वर्ष / Year of Birth : 1982
महिला / Female



SUBURBAN DIAGNOSTICS (I) PVT. LTD.
Shop No 22, Ground Floor, Raikar Bhavan,
Sector-17, Vashi, Navi Mumbai - 400 703
Tel 27884547 / 27864548.

DR. RUMITA SINGH
MBBS
Reg. No.: 67188

Ruchi Gupta
Rumita

Patient Name: RUCHI GUPTA

Patient ID: 2208525851

Date and Time: 26th Mar 22 11:58 AM

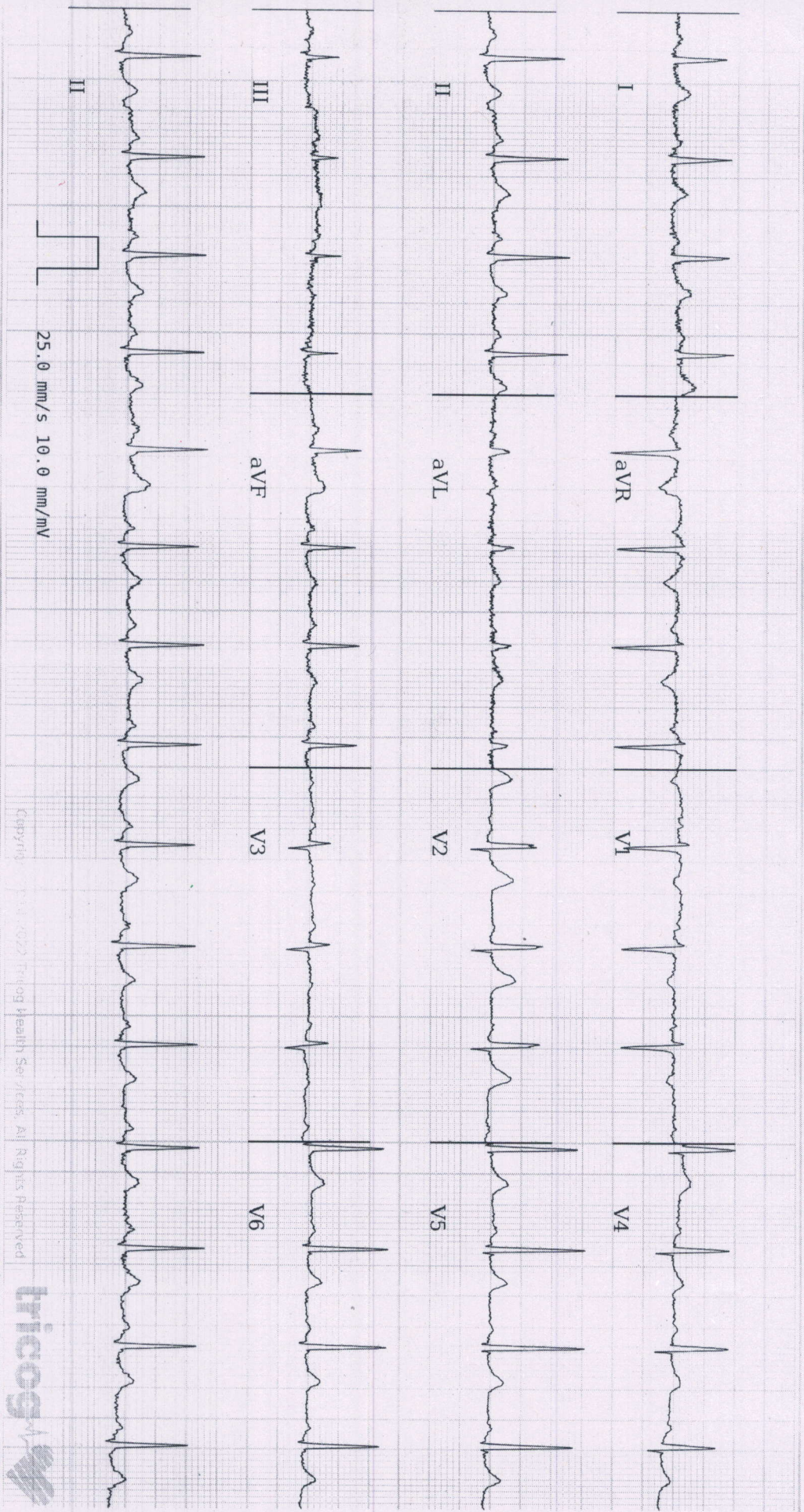

Age 40 2 2
years months da

Gender Female

Heart Rate 94bpm

Patient Vitals

BP: 120/80 mmHg

Weight: 82 kg

Height: 152 cm

Pulse: NA

Spo2: NA

Resp: NA

Others:

Measurements

QSRD: 72ms

QT: 338ms

QTc: 422ms

PR: 120ms

P-R-T: 44° 44° 29°

REPORTED BY

Ar...

Dr. Anand N Motiwani
M.D (General Medicine)
Reg No 39329 M.M.C

ECG Within Normal Limits: Sinus Rhythm, Normal Axis. Please correlate clinically.

Disclaimer: 1) Analysis in this report is based on ECG alone and should be used as an adjunct to clinical history, symptoms, and results of other invasive and non-invasive tests and must be interpreted by a qualified physician. 2) Patient vitals are as entered by the clinician and not derived from the ECG.

PHYSICAL EXAMINATION REPORT

Patient Name	Mrs. Ruchi Gupta	Sex/Age	F/40
Date	26/3/2022	CID	2208525851

History and Complaints

no complaints

EXAMINATION FINDINGS:

Height (cms):	152cm	Temp (0c):	Afebrile
Weight (kg):	82kg	Skin:	NAD
Blood Pressure	120/80mmHg	Nails:	NAD
Pulse	70/min	Lymph Node:	NAD.
BMI	34.6		

Systems :

Cardiovascular:	S ₁ S ₂ (N)
Respiratory:	(N) Breath sounds
Genitourinary:	NAD
GI System:	NAD
CNS:	NAD

Impression:

Normal

Advice:

CHIEF COMPLAINTS:

1)	Hypertension:	
2)	IHD	
3)	Arrhythmia	
4)	Diabetes Mellitus	
5)	Tuberculosis	
6)	Asthama	
7)	Pulmonary Disease	
8)	Thyroid/ Endocrine disorders	T-Thyroxine 25mg 1 OD.
9)	Nervous disorders	
10)	GI system	
11)	Genital urinary disorder	
12)	Rheumatic joint diseases or symptoms	
13)	Blood disease or disorder	
14)	Cancer/lump growth/cyst	
15)	Congenital disease	
16)	Surgeries	G ₃ P ₂ A ₁ L ₂ .
17)	Musculoskeletal System	

PERSONAL HISTORY:

1)	Alcohol	no
2)	Smoking	no
3)	Diet	Veg ⁿ
4)	Medication	as above

Rumita

DR. RUMITA SINGH
MBBS
Reg. No.: 67188

SUBURBAN DIAGNOSTICS (I) PVT. LTD.
 Shop No 22, Ground Floor, Raikar Bhavan,
 Sector-17, Vashi, Navi Mumbai - 400 703
 Tel 27884547 / 27864548.

ADDRESS: 2nd Floor, Aston, Sundervan Complex, Above Mercedes Showroom, Andheri West - 400053

HEALTHLINE - MUMBAI: 022-6170-0000 | **OTHER CITIES:** 1800-266-4343

For Feedback - customerservice@suburbandiagnosics.com | **www.suburbandiagnosics.com**

Date:- 26/3/2022

CID: 2208525851

Name:- Miss. Ruchi gupta

Sex / Age: F / 40

EYE CHECK UP

Chief complaints:

—

Systemic Diseases:

—

Past history:

—

Unaided Vision:

(RE) 6/6 N₆ (LE) 6/6 N₆

Aided Vision:

Refraction:

(Right Eye)

(Left Eye)

	Sph	Cyl	Axis	Vn	Sph	Cyl	Axis	Vn
Distance								
Near								

Colour Vision: Normal / Abnormal

Remark:

SUBURBAN DIAGNOSTICS (I) PVT. LTD.
Shop No 22, Ground Floor, Raikar Bhavan,
Sector-17, Vashi, Navi Mumbai - 400 703
Tel 27884547 / 27864548.

Rumita Singh
DR. RUMITA SINGH
MBBS
Reg. No.: 67188

CID# : 2208525851
Name : MRS.RUCHI GUPTA
Age / Gender : 40 Years/Female
Consulting Dr. : -
Reg.Location : Vashi (Main Centre)

SID# : 177805030528
Registered : 26-Mar-2022 / 10:10
Collected : 26-Mar-2022 / 10:10
Reported : 26-Mar-2022 / 18:21
Printed : 28-Mar-2022 / 09:43

X-RAY CHEST PA VIEW

The lung fields are clear with no parenchymal lesion.

The cardiothoracic ratio is maintained and the cardiac outline is normal

The domes of the diaphragm are normal.

The cardio and costophrenic angles are clear.

Bony thorax is normal.

IMPRESSION:

No significant abnormality detected.

*** End Of Report ***

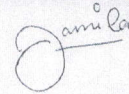

Dr. Jamila Fanii
RADIOLOGIST