



**BHAILAL AMIN
GENERAL HOSPITAL**



CONCLUSION OF HEALTH CHECKUP

ECU Number	: 5574	MR Number	: 21041125	Patient Name:	SHASHIKUMAR ANAND
Age	: 44	Sex	: Male	Height	: 183
Weight	: 83.5	Ideal Weight	: 77	BMI	: 24.93
Date	: 09/09/2023				

Dr. Manish Mittal

Internal Medicine

Note : General Physical Examination & routine Investigations included in the Health Checkup have certain limitations and may not be able to detect all the latent and asymptomatic diseases.

For Appointment & Inquiry : 080 69 70 70 70



BHAILAL AMIN GENERAL HOSPITAL



ECU Number : 5574 MR Number : 21041125 Patient Name: SHASHIKUMAR ANAND
Age : 44 Sex : Male Height : 183
Weight : 83.5 Ideal Weight : 77 BMI : 24.93
Date : 09/09/2023

Past H/O : NO P/H/O ANY MAJOR ILLNESS.

Present H/O : NO MEDICAL COMPLAINTS AT PRESENT.

Family H/O : NO F/H/O ANY MAJOR ILLNESS.

Habits : NO HABITS.

Gen.Exam. : G.C. GOOD

B.P : 130/80 mm Hg

Pulse : 75/MIN REG.

Others : SPO2 - 97 %

C.V.S : NAD

R.S. : NAD

Abdomen : NP

Spleen : NP

Skin : NAD

C.N.S : NAD

Advice :

For Appointment & Inquiry : 080 69 70 70 70



ECU Number : 5574 MR Number : 21041125 Patient Name: SHASHIKUMAR ANAND
 Age : 44 Sex : Male Height : 183
 Weight : 83.5 Ideal Weight : 77 BMI : 24.93
 Date : 09/09/2023

Ophthalmic Check Up :	Right	Left
Ext Exam		NORMAL
Vision Without Glasses	6/6	6/6
Vision With Glasses	+ 1.00 D SPH	+ 1.00 D SPH
Final Correction	14.6	14.6
Fundus	NORMAL	
Colour Vision	NORMAL	
Advice	NIL	

Orthopaedic Check Up :

Ortho Consultation

Ortho Advice

ENT Check Up :

Ear

Nose

Throat

Hearing Test

ENT Advice

General Surgery Check Up :

General Surgery

Abdominal Lump

Hernia

External Genitals

PVR

Proctoscopy

Any Other

Surgical Advice

For Appointment & Inquiry : 080 69 70 70 70



Patient Name : Mr. SHASHIKUMAR ANAND
Gender / Age : Male / 45 Years 6 Months 9 Days
MR No / Bill No. : 21041125 / 242016833
Consultant : Dr. Manish Mittal
Location : OPD

Type : OPD
Request No. : 155896
Request Date : 09/09/2023 08:19 AM
Collection Date : 09/09/2023 08:29 AM
Approval Date : 09/09/2023 02:28 PM

CBC + ESR

Test	Result	Units	Biological Ref. Range
Haemoglobin.			
Haemoglobin	15.6	gm/dL	13 - 17
Red Blood Cell Count (T-RBC)	5.14	mill/cmm	4.5 - 5.5
Hematocrit (HCT)	45.1	%	40 - 50
Mean Corpuscular Volume (MCV)	87.7	fl	83 - 101
Mean Corpuscular Haemoglobin (MCH)	30.4	pg	27 - 32
MCH Concentration (MCHC)	34.6	%	31.5 - 34.5
Red Cell Distribution Width (RDW-CV)	12.7	%	11.6 - 14
Red Cell Distribution Width (RDW-SD)	41.6	fl	39 - 46
Total Leucocyte Count (TLC)			
Total Leucocyte Count (TLC)	7.35	thou/cmm	4 - 10
Differential Leucocyte Count			
Polymorphs	63	%	40 - 80
Lymphocytes	30	%	20 - 40
Eosinophils	3	%	1 - 6
Monocytes	4	%	2 - 10
Basophils	0	%	0 - 2
Polymorphs (Abs. Value)	4.62	thou/cmm	2 - 7
Lymphocytes (Abs. Value)	2.18	thou/cmm	1 - 3
Eosinophils (Abs. Value)	0.25	thou/cmm	0.2 - 0.5
Monocytes (Abs. Value)	0.27	thou/cmm	0.2 - 1
Basophils (Abs. Value)	0.03	thou/cmm	0.02 - 0.1
Immature Granulocytes	0.5	%	1 - 3 : Borderline > 3 : Significant
Platelet Count			
Platelet Count	228	thou/cmm	150 - 410
Remarks	This is counter generated CBC Report, smear review is not done		
ESR	2	mm/1 hr	0 - 10

Test Results are dependent on a number of variables & technical limitations. Hence, it is advised to correlate with clinical findings and other related investigations before any firm opinion is made. Recheck / retest may be requested.

365 Days / 24 Hours Laboratory Services

Home Collection Facility Available
(Mon To Sat 8:00 am to 5:00 pm)



BHAILAL AMIN
GENERAL HOSPITAL

ESTD. 1984

📍 Bhaial Amin Marg, Gorwa, Vadodara, Gujarat 390003.

🌐 www.baghospital.com | 📞 : 080 69 70 70 70 | Follow us : 📺 📷

DEPARTMENT OF LABORATORY MEDICINE

Patient Name : Mr. SHASHIKUMAR ANAND
Gender / Age : Male / 45 Years 6 Months 9 Days
MR No / Bill No. : 21041125 / 242016833
Consultant : Dr. Manish Mittal
Location : OPD

Type : OPD
Request No. : 155896
Request Date : 09/09/2023 08:19 AM
Collection Date : 09/09/2023 08:29 AM
Approval Date : 09/09/2023 02:28 PM

CBC + ESR

Immature Granulocyte (IG) count is a useful early marker of infection or inflammation, even when other markers are normal. It is an early and rapid discrimination of bacterial from viral infections. It is also increased in patients on steroid therapy / chemotherapy or haematological malignancy. High IG is always pathological; except in pregnancy and neonates of < 7 days.
Method : HB by Non-Cyanide Hemoglobin analysis method. HCT by RBC pulse height detection method. RBC, TLC & PLC are by Particle Count by Electrical Impedance in Cell Counter. Optical Platelets by Fluorescent + Laser Technology. MCV, MCH, MCHC, RDW (CV & SD) are calculated parameter. DLC by Flowcytometry method using semi-conductor Laser+Smear verification. ESR on Ves metric 20, comparable to Westergrens method and in accordance to ICSH reference method.

--- End of Report ---

Dr. Ameer Soni
MD (Path)

Test Results are dependent on a number of variables & technical limitations. Hence, it is advised to correlate with clinical findings and other related investigations before any firm opinion is made. Retest / retest may be requested.



Patient Name	: Mr. SHASHIKUMAR ANAND	Type	: OPD
Gender / Age	: Male / 45 Years 6 Months 9 Days	Request No.	: 155896
MR No / Bill No.	: 21041125 / 242016833	Request Date	: 09/09/2023 08:19 AM
Consultant	: Dr. Manish Mittal	Collection Date	: 09/09/2023 08:29 AM
Location	: OPD	Approval Date	: 09/09/2023 02:56 PM

Haematology

Test	Result	Units	Biological Ref. Range
Blood Group			
ABO system	B		
Rh system.	Positive		

By Gel Technology / Tube Agglutination Method

Note :

- This blood group has been done with new sensitive Gel Technology using both Forward and Reverse Grouping Card with Autocontrol
- This method check's group both on Red blood cells and in Serum for "ABO" group.

---- End of Report ----

Dr. Ameet Soni
MD (Path)

365 Days / 24 Hours Laboratory Services

Home Collection Facility Available
(Mon To Sat 8:00 am to 5:00 pm)



BHAILAL AMIN
GENERAL HOSPITAL

ESTD. 1964

📍 Bhaial Amin Marg, Gorwa, Vadodara, Gujarat 390003.

🌐 www.baghospital.com | ☎ : 080 69 70 70 70 | Follow us : 📱 📧

DEPARTMENT OF LABORATORY MEDICINE

Patient Name : Mr. SHASHIKUMAR ANAND
Gender / Age : Male / 45 Years 6 Months 9 Days
MR No / Bill No. : 21041125 / 242016833
Consultant : Dr. Manish Mittal
Location : OPD

Type : OPD
Request No. : 155896
Request Date : 09/09/2023 08:19 AM
Collection Date : 09/09/2023 08:29 AM
Approval Date : 09/09/2023 12:00 PM

Fasting Plasma Glucose

Test	Result	Units	Biological Ref. Range
<i>Fasting Plasma Glucose</i>			
Fasting Plasma Glucose	100	mg/dL	70 - 110

---- End of Report ----

Dr. Ameer Soni
MD (Path)

Test Results are dependent on a number of variables & technical limitations. Hence, it is advised to correlate with clinical findings and other related investigations before any firm opinion is made. Recheck / retest may be requested.



Patient Name : Mr. SHASHIKUMAR ANAND
Gender / Age : Male / 45 Years 6 Months 9 Days
MR No / Bill No. : 21041125 / 242016833
Consultant : Dr. Manish Mittal
Location : OPD

Type : OPD
Request No. : 155896
Request Date : 09/09/2023 08:19 AM
Collection Date : 09/09/2023 08:29 AM
Approval Date : 09/09/2023 12:01 PM

HbA1c (Glycosylated Hb)

Test	Result	Units	Biological Ref. Range
HbA1c (Glycosylated Hb)			
Glycosylated Hemoglobin (HbA1c)	5.5	%	
estimated Average Glucose (e AG) *	111.15	mg/dL	

(Method:

By Automated HPLC analyser on D-10 Biorad. NGSP Certified, US-FDA approved, Traceable to IFCC reference method.

* Calculated value for past 60 days, derived from HbA1c %, based on formula recommended by the A1c - Derived Average Glucose study from ADA and EASD funded The ADAG trial.

Guidelines for Interpretation:

Indicated Glycemic control of previous 2-3 months

HbA1c%	e AG (mg/dl)	Glycemic control
> 8	> 183	Action suggested...High risk of developing long-term complications. Action suggested, depends on individual patient circumstances
7 - 8	154 - 183	Good
< 7	< 154	Goal...Some danger of hypoglycemic reaction in type I Diabetics. Some Glucose intolerant individuals and Sub-Clinical diabetics may demonstrate (elevated) HbA1c in this area.
6 - 7	126 - 154	Near Normal
< 6	< 126	Nondiabetic level)

--- End of Report ---

Dr. Ameer Soni
MD (Path)



Patient Name : Mr. SHASHIKUMAR ANAND
 Gender / Age : Male / 45 Years 6 Months 9 Days
 MR No / Bill No. : 21041125 / 242016833
 Consultant : Dr. Manish Mittal
 Location : OPD

Type : OPD
 Request No. : 155896
 Request Date : 09/09/2023 08:19 AM
 Collection Date : 09/09/2023 08:29 AM
 Approval Date : 09/09/2023 12:01 PM

Thyroid Hormone Study

Test	Result	Units	Biological Ref. Range
------	--------	-------	-----------------------

Triiodothyronine (T3)	1.24	ng/ml	
-----------------------	------	-------	--

(Done by 4th generation electrochemiluminescence based method on automated immunoassay / Cobas e 411.)

Reference interval (ng/ml)

1 - 3 days : 0.1 - 7.4
 1-11 months : 0.1 - 2.45
 1-5 years : 0.1 - 2.7
 6-10 years : 0.9 - 2.4
 11-15 years : 0.8 - 2.1
 16-20 years : 0.8 - 2.1
 Adults (20 - 50 years) : 0.7 - 2.0
 Adults (> 50 years) : 0.4 - 1.8
 Pregnancy (in last 5 months) : 1.2 - 2.5

(Reference : Tietz - Clinical guide to laboratory test, 4th edition))

Thyroxine (T4)	7.85	mcg/dL	
----------------	------	--------	--

(Done by 4th generation electrochemiluminescence based method on automated immunoassay / Cobas e 411.)

Reference interval (mcg/dL)

1 - 3 days : 11.8 - 22.6
 1-2 weeks : 9.8 - 16.6
 1 - 4 months : 7.2 - 14.4
 4 - 12 months : 7.8 - 16.5
 1-5 years : 7.3 - 15.0
 5 - 10 years : 6.4 - 13.3
 10 - 20 years : 5.6 - 11.7
 Adults / male : 4.6 - 10.5
 Adults / female : 5.5 - 11.0
 Adults (> 60 years) : 5.0 - 10.7

(Reference : Tietz - Clinical guide to laboratory test, 4th edition))

Thyroid Stimulating Hormone (US-TSH)	5.53	microIU/ml	
--------------------------------------	------	------------	--

(Done by 4th generation electrochemiluminescence based method on automated immunoassay / Cobas e 411.)

Reference interval (microIU/ml)

Infants (1-4 days) : 1.0 - 39
 2-20 weeks : 1.7 - 9.1
 5 months - 20 years : 0.7 - 6.4
 Adults (21 - 54 years) : 0.4 - 4.2
 Adults (> 55 years) : 0.5 - 8.9

Pregnancy :

1st trimester : 0.3 - 4.5
 2nd trimester : 0.5 - 4.6
 3rd trimester : 0.8 - 5.2

(Reference : Tietz - Clinical guide to laboratory test, 4th edition))

— End of Report —

Dr. Ameet Soni
MD (Path)



Patient Name : Mr. SHASHIKUMAR ANAND
Gender / Age : Male / 45 Years 6 Months 9 Days
MR No / Bill No. : 21041125 / 242016833
Consultant : Dr. Manish Mittal
Location : OPD

Type : OPD
Request No. : 155896
Request Date : 09/09/2023 08:19 AM
Collection Date : 09/09/2023 08:29 AM
Approval Date : 09/09/2023 12:26 PM

Prostate Sp. (Antigen)

Test	Result	Units	Biological Ref. Range
Total PSA	1.35	ng/ml	0 - 4

(Method : Done by 4th generation electrochemiluminescence based method on automated immunoassay / Cobas e 411.)

Remark :

Age related reference range for interpretation :

< 40 yrs : 0.21 - 1.72

40 - 49 yrs : 0.27 - 2.19

50 - 59 yrs : 0.27 - 3.42

60 - 69 yrs : 0.27 - 6.16

>69 yrs : 0.21 - 6.77

TPSA may be raised usually mildly in benign prostatic conditions like hyperplasia. Typically 30 % of BPH may show values between 4-10 and 7 % between 10-40.

In Prostatic Malignancy 43 % show values below 4

21 % between 4 to 10

20 % between 10 to 40 &

16 % above 40)

--- End of Report ---

Dr. Ameer Soni
MD (Path)



Patient Name : Mr. SHASHIKUMAR ANAND
Gender / Age : Male / 45 Years 6 Months 9 Days
MR No / Bill No. : 21041125 / 242016833
Consultant : Dr. Manish Mittal
Location : OPD

Type : OPD
Request No. : 155896
Request Date : 09/09/2023 08:19 AM
Collection Date : 09/09/2023 08:29 AM
Approval Date : 09/09/2023 12:02 PM

Complete Lipid Profile

Test	Result	Units	Biological Ref. Range
Complete Lipid Profile			
Appearance	Clear		
Triglycerides	165	mg/dL	1 - 150
<i>(By Lipase / Glycerol dehydrogenase on RXL Dade Dimension)</i>			
<i>< 150 Normal</i>			
<i>150-199 Borderline High</i>			
<i>200-499 High</i>			
<i>> 499 Very High)</i>			
Total Cholesterol	154	mg/dL	1 - 200
<i>(By enzymatic colorimetric method on RXL Dade Dimension)</i>			
<i><200 mg/dL - Desirable</i>			
<i>200-239 mg/dL - Borderline High</i>			
<i>> 239 mg/dL - High)</i>			
HDL Cholesterol	41	mg/dL	40 - 60
<i>(By Direct homogenous technique, modified enzymatic non-immunological method on RXL Dade Dimension)</i>			
<i>< 40 Low</i>			
<i>> 60 High)</i>			
Non HDL Cholesterol (calculated)	113	mg/dL	1 - 130
<i>(Non- HDL Cholesterol)</i>			
<i>< 130 Desirable</i>			
<i>139-159 Borderline High</i>			
<i>160-189 High</i>			
<i>> 191 Very High)</i>			
LDL Cholesterol	103	mg/dL	1 - 100
<i>(By Direct homogenous technique, modified enzymatic non-immunological method on RXL Dade Dimension)</i>			
<i>< 100 Optimal</i>			
<i>100-129 Near / above optimal</i>			
<i>130-159 Borderline High</i>			
<i>160-189 High</i>			
<i>> 189 Very High)</i>			
VLDL Cholesterol (calculated)	33	mg/dL	12 - 30
LDL Ch. / HDL Ch. Ratio	2.51		2.1 - 3.5
T. Ch./HDL Ch. Ratio	3.76		3.5 - 5
<i>(Recent NECP / ATP III Guidelines / Classification (mg/dl) :)</i>			

--- End of Report ---

Dr. Ameer Soni
MD (Path)



Patient Name : Mr. SHASHIKUMAR ANAND
 Gender / Age : Male / 45 Years 6 Months 9 Days
 MR No / Bill No. : 21041125 / 242016833
 Consultant : Dr. Manish Mittal
 Location : OPD

Type : OPD
 Request No. : 155896
 Request Date : 09/09/2023 08:19 AM
 Collection Date : 09/09/2023 08:29 AM
 Approval Date : 09/09/2023 12:26 PM

Renal Function Test (RFT)

Test	Result	Units	Biological Ref. Range
Urea <i>(By Urease Kinetic method on RXL Dade Dimension)</i>	20	mg/dL	10 - 45
Creatinine <i>(By Modified Kinetic Jaffe Technique)</i>	0.91	mg/dL	0.9 - 1.3
Estimate Glomerular Filtration rate <i>(Ref. range : > 60 ml/min for adults between age group of 18 to 70 yrs. EGFR Calculated by IDMS Traceable MDRD Study equation. Reporting of eGFR can help facilitate early detection of CKD. By Modified Kinetic Jaffe Technique)</i>	More than 60		
Uric acid <i>(By Uricase / Catalase method on RXL Siemens)</i>	6.3	mg/dL	3.4 - 7.2

— End of Report —

Dr. Ameer Soni
MD (Path)

365 Days / 24 Hours Laboratory Services

Home Collection Facility Available
(Mon To Sat 8:00 am to 5:00 pm)



BHAILAL AMIN
GENERAL HOSPITAL

📍 Bhailal Amin Marg, Gorwa, Vadodara, Gujarat 390003.

🌐 www.baghospital.com | 📞 : 080 69 70 70 70 | Follow us : 📱 @

DEPARTMENT OF LABORATORY MEDICINE

Patient Name : Mr. SHASHIKUMAR ANAND
Gender / Age : Male / 45 Years 6 Months 9 Days
MR No / Bill No. : 21041125 / 242016833
Consultant : Dr. Manish Mittal
Location : OPD

Type : OPD
Request No. : 155896
Request Date : 09/09/2023 08:19 AM
Collection Date : 09/09/2023 08:29 AM
Approval Date : 09/09/2023 12:27 PM

Liver Function Test (LFT)

Test	Result	Units	Biological Ref. Range
Bilirubin			
Bilirubin - Total	<u>1.69</u>	mg/dL	0 - 1
Bilirubin - Direct	<u>0.34</u>	mg/dL	0 - 0.3
Bilirubin - Indirect	1.35	mg/dL	0 - 0.7
<i>(By Diazotized sulfanilic acid on RXL Dade Dimension.)</i>			
Aspartate Aminotransferase (SGOT/AST)	39	U/L	15 - 40
<i>(By IFCC UV kinetic method on RXL Dade Dimension.)</i>			
Alanine Aminotransferase (SGPT/ALT)	<u>76</u>	U/L	16 - 63
<i>(By IFCC UV kinetic method on RXL Dade Dimension.)</i>			
Alkaline Phosphatase	85	U/L	53 - 128
<i>(BY PNPP AMP method on RXL Dade Dimension.)</i>			
Gamma Glutamyl Transferase (GGT)	<u>107</u>	U/L	15 - 85
<i>(By IFCC method on RXL Dade Dimension.)</i>			
Total Protein			
Total Proteins	<u>8.29</u>	gm/dL	6.4 - 8.2
Albumin	4.35	gm/dL	3.4 - 5
Globulin	3.94	gm/dL	3 - 3.2
A : G Ratio	1.1		1.1 - 1.6
<i>(By Biuret endpoint and Bromocresol purple method on RXL Dade Dimension.)</i>			

--- End of Report ---

Dr. Ameet Soni
MD (Path)



Patient Name : Mr. SHASHIKUMAR ANAND
 Gender / Age : Male / 45 Years 6 Months 9 Days
 MR No / Bill No. : 21041125 / 242016833
 Consultant : Dr. Manish Mittal
 Location : OPD

Type : OPD
 Request No. : 155896
 Request Date : 09/09/2023 08:19 AM
 Collection Date : 09/09/2023 08:29 AM
 Approval Date : 09/09/2023 11:51 AM

Urine routine analysis (Auto)

Test	Result	Units	Biological Ref. Range
Physical Examination			
Quantity	40	mL	
Colour	Pale Yellow		
Appearance	Clear		
Chemical Examination (By Reagent strip method)			
pH	6.0		
Specific Gravity	1.010		
Protein	Negative	gm/dL	0 - 5
Glucose	Negative	mg/dL	0 - 5
Ketones	Negative		0 - 5
Bilirubin	Negative		Negative
Urobilinogen	Negative		Negative (upto 1)
Blood	Negative		Negative
Leucocytes	Negative		Negative
Nitrite	Negative		Negative
Microscopic Examination (by Microscopy after Centrifugation at 2000 rpm for 10 min or on fully automated Sysmex urine sedimentation analyzer UF4000)			
Red Blood Cells	0 - 1	/hpf	0 - 2
Leucocytes	0 - 1	/hpf	0 - 5
Epithelial Cells	0 - 1	/hpf	0 - 5
Casts	Nil	/lpf	Nil
Crystals	Nil	/hpf	Nil
Mucus	Absent	/hpf	Absent
Organism	Absent		

--- End of Report ---

Dr. Ameer Soni
MD (Path)



Patient Name : Mr. SHASHIKUMAR ANAND Type : OPD
 Gender / Age : Male / 45 Years 6 Months 9 Days Request No. : 155896
 MR No / Bill No. : 21041125 / 242016833 Request Date : 09/09/2023 08:19 AM
 Consultant : Dr. Manish Mittal Collection Date : 09/09/2023 08:29 AM
 Location : OPD Approval Date : 09/09/2023 11:51 AM

Stool Routine

Test	Result	Units	Biological Ref. Range
Physical Examination (Stool)			
Colour	Brown		
Consistency	Semi Solid		
Mucus.	Absent		
Blood.	Absent		
Chemical Examination			
Reaction	Acidic		
Occult Blood	Negative		
Microscopic Examination			
Ova	Absent		
Cyst.	Absent		
Trophozoites	Absent		
Red Blood Cells.	Absent	/hpf	
Pus Cells	Absent	/hpf	
Epithelial Cells	Absent		
Fat	Absent		

(Method : Manual + Chemical (Occult Blood by Peroxidase like activity of Haemoglobin) + Microscopy)

Test Note :

- Stool Occult Blood test needs to be tested on three consecutive samples for proper interpretation.

- For 72 hours prior to Occult Blood test, patient should not take following items: Red meat, fish, poultry, turnips, horseradish, cauliflower, spinach, broccoli, bananas, black grapes, plums etc., drugs like aspirin, NSAIDs, anticoagulants, reserpine, iodine and high dose of Vitamin C.)

---- End of Report ----

Dr. Amee Soni
MD (Path)



BHAILAL AMIN
GENERAL HOSPITAL

📍 Bhailal Amin Marg, Gorwa, Vadodara, Gujarat 390003.
🌐 www.baghospital.com | ☎ 0265-677 6222, 255 6222 | Follow us : 📱 📧

DEPARTMENT OF DIAGNOSTIC RADIOLOGY

ADVANCED DIGITAL SOLUTIONS

- Computer Radiography
- Ultra Sensitive Colour Doppler
- Ultra High Resolution Sonography
- Multi-Detector CT Scan
- Mammography
- Interventional Radiology
- Digital Subtraction Angiography
- Foetal Echocardiography
- Echocardiography

Patient No. : 21041125 Report Date : 09/09/2023
Request No. : 190079523 09/09/2023 8.19 AM
Patient Name : **Mr. SHASHIKUMAR ANAND**
Gender / Age : Male / 45 Years 6 Months 9 Days

X-Ray Chest AP

Both lung fields are clear.
Both costophrenic sinuses appear clear.
Heart size is normal.
Hilar shadows show no obvious abnormality.
Aorta is normal.
Bilateral apical pleural thickening noted.(R>L)

• ULTRA SONOGRAPHY CANNOT DETECT ALL ABNORMALITIES
• NOT VALID FOR MEDICO-LEGAL PURPOSES
• CLINICAL CORRELATION RECOMMENDED

Dr. Priyanka Patel, MD.
Consultant Radiologist





BHAILAL AMIN
GENERAL HOSPITAL

📍 Bhaikal Amin Marg, Gorwa, Vadodara, Gujarat 390003.
🌐 www.baghospital.com | ☎ 0265-677 6222, 255 6222 | Follow us : 📱📧

DEPARTMENT OF DIAGNOSTIC RADIOLOGY

ADVANCED DIGITAL SOLUTIONS

- Computer Radiography
- Ultra Sensitive Colour Doppler
- Ultra High Resolution Sonography
- Multi-Detector CT Scan
- Mammography
- Interventional Radiology
- Digital Subtraction Angiography
- Foetal Echocardiography
- Echocardiography

Patient No. : 21041125 Report Date : 09/09/2023
Request No. : 190079662 09/09/2023 8.19 AM
Patient Name : Mr. SHASHIKUMAR ANAND
Gender / Age : Male / 45 Years 6 Months 9 Days

USG : Screening for Abdomen (excluding Pelvis) Or Upper Abdomen

Liver is normal in size and increased in echopattern. No mass lesion identified. The hepatic veins are clear and patent. PV patent. No dilated IHBR.

Gall bladder is well distended and shows no obvious abnormality. Common bile duct measures 4 mm in diameter.

Pancreas shows no obvious abnormality. Tail obscured. Spleen is normal in size and echopattern.

Both kidneys are normal in shape and position. Normal echogenicity and cortico medullary differentiation is noted. No hydronephrosis seen.

Sub centimeter cyst is seen in upper pole of left kidney.

No ascites.

COMMENT:

- Fatty liver.
- Left renal sub centimeter cyst.

Kindly correlate clinically

• ULTRA SONOGRAPHY CANNOT DETECT ALL ABNORMALITIES
 • NOT VALID FOR MEDICO-LEGAL PURPOSES
 • CLINICAL CORRELATION RECOMMENDED

Dr. Priyanka Patel, MD.
Consultant Radiologist



H-2015-0287

NC-3004

S-2021-0837

Patient No. : 21041125 Report Date : 09/09/2023
Request No. : 190079587 09/09/2023 8.19 AM
Patient Name : **Mr. SHASHIKUMAR ANAND**
Gender / Age : Male / 45 Years 6 Months 9 Days

Echo Color Doppler

MITRAL VALVE : NORMAL, TRIVIAL MR, NO MS
AORTIC VALVE : TRILEAFLET, NO AR, NO AS
TRICUSPID VALVE : NORMAL, TRIVIAL TR, NO PAH
PULMONARY VALVE : NORMAL
LEFT ATRIUM : NORMAL
AORTA : NORMAL
LEFT VENTRICLE : NORMAL LV SIZE AND SYSTOLIC FUNCTION LVEF -- 65%, NO RESTING REGIONAL WALL MOTION ABNORMALITY
RIGHT ATRIUM : NORMAL
RIGHT VENTRICLE : NORMAL
I.V.S. : INTACT
I.A.S. : AMPLATZER DEVICE IN SITU
PULMONARY ARTERY : NORMAL
PERICARDIUM : NORMAL
COLOUR/DOPPLER FLOW MAPPING : TRIVIAL MR // TR, NO PAH

FINAL CONCLUSION:

1. POST ASD DEVICE CLOSURE, AMPLATZER DEVICE IN SITU
2. NORMAL SIZED RA/RV, NORMAL RIGHT HEART PRESSURES AND RV FUNCTION
3. NORMAL LV SYSTOLIC FUNCTION, LVEF -- 65%
4. NO RESTING REGIONAL WALL MOTION ABNORMALITY
5. NORMAL ALL CARDIAC VALVES, NO MITRAL // AORTIC STENOSIS
6. NORMAL DIASTOLIC FUNCTION
7. NO PERICARDIAL EFFUSION, CLOT OR VEGETATION SEEN, SR+.

Dr. V.C. CHAUHAN, M.D., CARD.

Name: Shashikumar anand
Patient ID: 21041125

09.09.2023 08:53:35
Standard 12-Lead

Age: 045Y
Gender: Male
Height:
Weight:
Ethnicity: Undefined
Pacemaker: Unknown

HR: 69 bpm
P axis: 0°
QRS axis: 0°
T axis: 4°

RR: 364 ms
P: 117 ms
PR: 167 ms
QR: 94 ms
QT: 374 ms
QTcB: 402 ms

Indication:
Remark:

Unconfirmed report

Person

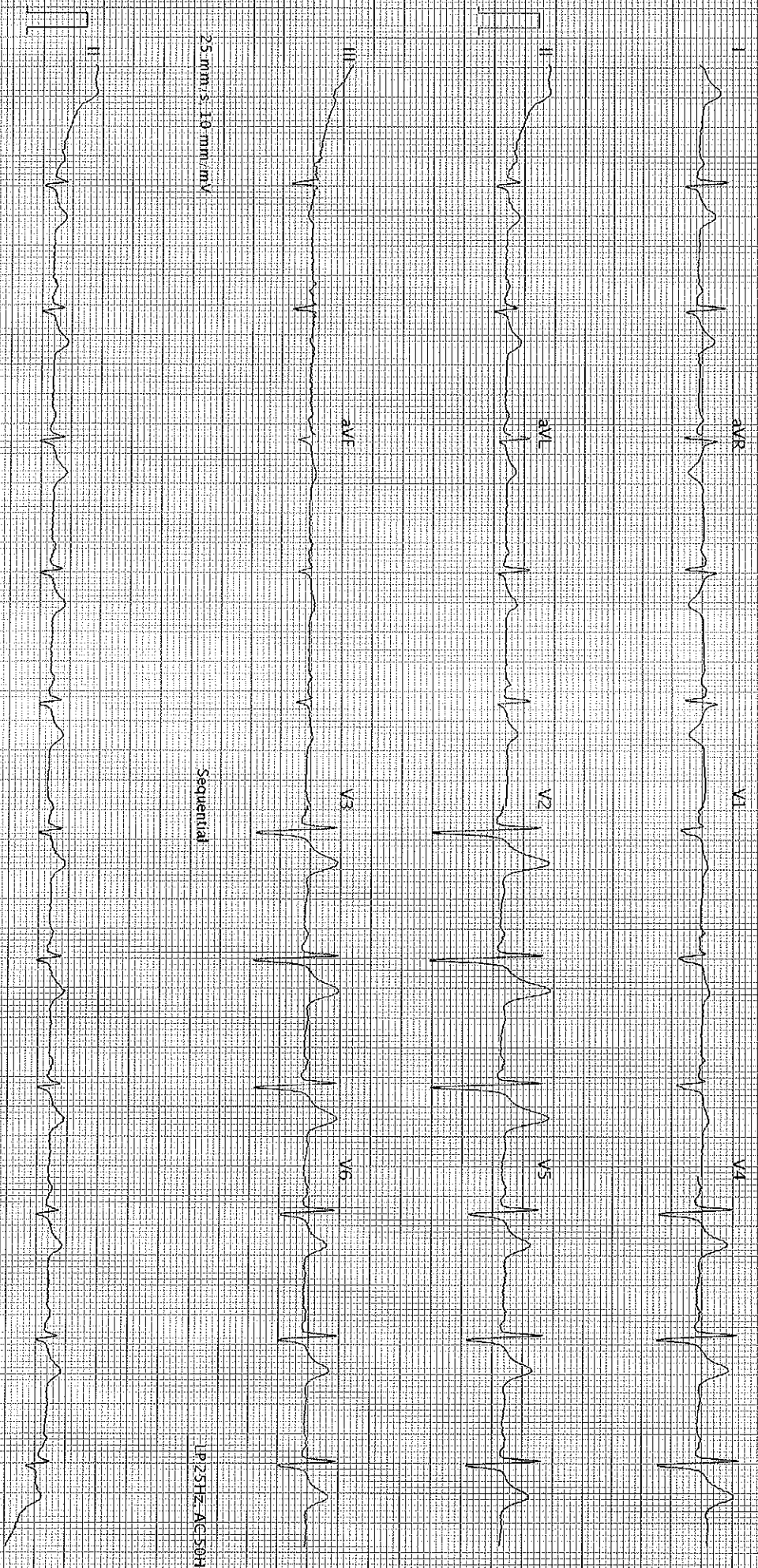

25 mm/s, 10 mm/mV

Sequential

LP 25Hz, AC 50Hz

25 mm/s, 10 mm/mV

LP 25Hz, AC 50Hz

AT 102 G2 12.0 (1080:011030)

Printed on 09.09.2023 08:54:00

Page 1 of 1

SCHILLER

Part No. 2.157048M C6 0123

K39