

CONCLUSION OF HEALTH CHECKUP

ECU Number : 1656

Age : 37

Weight : 63

Date : 08/02/2023

MR Number : 23200049

Sex : Female

Ideal Weight : 54

Patient Name : KETKI ANKIT BHATT

Height : 154

BMI : 26.56

- Life style modification

- wear ^C/_S

- Tal زي زي 2024 (13)
|——|

- Rtl wear ^R/_m
altu 5 days

Dr. Manish Mittal

Internal Medicine

Note : General Physical Examination & routine investigations included in the Health Checkup have certain limitations and may not be able to detect all the latent and asymptomatic diseases.



BHAILAL AMIN GENERAL HOSPITAL



ECU Number : 1656 MR Number : 23200049 Patient Name: KETKI ANKIT BHATT
Age : 37 Sex : Female Height : 154
Weight : 63 Ideal Weight : 54 BMI : 26.56
Date : 08/02/2023

Past H/O : NO P/H/O ANY MAJOR ILLNESS.

Present H/O : NO MEDICAL COMPLAINTS AT PRESENT.

Family H/O : FATHER : HYPERTENSION ; MOTHER : DIABETES AND HYPERTENSION.

Habits : NO HABITS.

Gen.Exam. : G.C. GOOD

B.P : 124/76 mm Hg

Pulse : 84/MIN REG.

Others : SPO2 : 98 %

C.V.S : NAD

R.S. : NAD

Abdomen : NP

Spleen : NP

Skin : NAD

C.N.S : NAD

Advice :

ECU Number : 1656
Age : 37
Weight : 63
Date : 08/02/2023

MR Number : 23200049
Sex : Female
Ideal Weight : 54

Patient Name : KETKI ANKIT BHATT
Height : 154
BMI : 26.56

Ophthalmic Check Up :

Right

Left

Ext Exam

NORMAL

Vision Without Glasses

6/12

6/12

Vision With Glasses

6/6 - 1.00 D SPH

6/6 - 1.00 D SPH - 0.50

Final Correction

-

CYL 1.90

Fundus

NORMAL

Colour Vision

NORMAL

Advice

NIL

Orthopaedic Check Up :

Ortho Consultation

Ortho Advice

ENT Check Up :

Ear

Nose

Throat

Hearing Test

ENT Advice

General Surgery Check Up :

General Surgery

Abdominal Lump

Hernia

External Genitals

PVR

Proctoscopy

Any Other

Surgical Advice



ECU Number : 1656 MR Number : 23200049 Patient Name: KETKI ANKIT BHATT
Age : 37 Sex : Female Height : 154
Weight : 63 Ideal Weight : 54 BMI : 26.56
Date : 08/02/2023

Gynaec Check Up :

OBSTETRIC HISTORY G2 P1 - 1 ECTOPIC PREGNANCY , FALLOPIAN TUBE REMOVED ; FTND -
FEMALE L AND W
MENSTRUAL HISTORY
PRESENT MENSTRUAL CYCLE 4 D / 24 / REGULAR / MODERATE
PAST MENSTRUAL CYCLE 2 D / 22 / REGULAR / SCANTY / ? 1st DAY OF PERIOD
CHIEF COMPLAINTS -
PA LAPAROSCOPY SCAR
PS BLD. STAINED DISCHARGE
PV ? MP SIZE UTERUS Fx CLEAR
BREAST EXAMINATION RIGHT NORMAL
BREAST EXAMINATION LEFT NORMAL
PAPSMEAR TAKEN
BMD
MAMMOGRAPHY
ADVICE REGULAR BSE.

Dietary Assessment

ECU Number : 1656 MR Number : 23200049 Patient Name : KETKI ANKIT BHATT
Age : 37 Sex : Female Height : 154
Weight : 63 Ideal Weight : 54 BMI : 26.56
Date : 08/02/2023

Body Type : Normal / Underwight / Overwight
Diet History : Vegetarian / Eggetarian / Mixed

Frequency of consuming fried food : / Day / Week or occasional

Frequency of consuming Sweets : / Day / or occasional

Frequency of consuming outside food : / Day / Week or occasional

Amount of water consumed / day : Glasses / liters

Life style assessment :

Physical activity : Active / moderate / Sedentary / Nil

Alcohol intake : Yes / No

Smoking : Yes / No

Allergic to any food : Yes / No

Are you stressed out ? : Yes / No

Do you travel a lot ? : Yes / No

General diet instructions :

Have small frequent meals.

Avoid fatty products like oil, ghee, butter, cheese.

Take salt restricted diet and avoid table salt.

Consume fibrous food regularly like whole grains, Daliya, Oats, Bajra, Flex seeds, Pulses, Fruits and Salads.

Keep changing your cooking oil every three months.

Avoid Maida, Starchy foods and Bakery products.

Consume 1-2 servings of all fruits and vegetables, For Diabetic patients avoid Mango, Chikoo, Banana, Grapes and Custurd apple

Dring 3 to 4 liters (12 - 14 glass) of water daily.

Eat Beetroots, Figs, Almond, Walnut, Dates, Leafy vegetables, roasted Channa and Jeggary (Gur) for Heamoglobin in case of diabetic patient avoid Rasins, Dates and Jeggary

Drink green Tea or black Coffee once in a day.

Do brisk walking daily.



Patient Name : Ms. KETKI ANKIT BHATT
 Gender / Age : Female / 37 Years 2 Months 8 Days
 MR No / Bill No. : 23200049 / 231065107
 Consultant : Dr. Manish Mittal
 Location : OPD

Type : OPD
 Request No. : 105261
 Request Date : 08/02/2023 09:20 AM
 Collection Date : 08/02/2023 09:33 AM
 Approval Date : 08/02/2023 03:29 PM

CBC + ESR

Test	Result	Units	Biological Ref. Range
Haemoglobin.			
Haemoglobin	12.5	gm/dL	12 - 15
Red Blood Cell Count (T-RBC)	4.67	mill/cmm	3.8 - 4.8
Hematocrit (HCT)	37.2	%	36 - 46
Mean Corpuscular Volume (MCV)	79.7	fl	83 - 101
Mean Corpuscular Haemoglobin (MCH)	26.8	pg	27 - 32
MCH Concentration (MCHC)	33.6	%	31.5 - 34.5
Red Cell Distribution Width (RDW-CV)	13.0	%	11.6 - 14
Red Cell Distribution Width (RDW-SD)	38.0	fl	39 - 46
Total Leucocyte Count (TLC)			
Total Leucocyte Count (TLC)	10.79	thou/cmm	4 - 10
Differential Leucocyte Count			
Polymorphs	69	%	40 - 80
Lymphocytes	22	%	20 - 40
Eosinophils	5	%	1 - 6
Monocytes	4	%	2 - 10
Basophils	0	%	0 - 2
Polymorphs (Abs. Value)	7.50	thou/cmm	2 - 7
Lymphocytes (Abs. Value)	2.41	thou/cmm	1 - 3
Eosinophils (Abs. Value)	0.49	thou/cmm	0.2 - 0.5
Monocytes (Abs. Value)	0.34	thou/cmm	0.2 - 1
Basophils (Abs. Value)	0.05	thou/cmm	0.02 - 0.1
Immature Granulocytes	0.1	%	1 - 3 : Borderline > 3 : Significant
Platelet Count			
Platelet Count	316	thou/cmm	150 - 410
Smear evaluation	Adequate		
ESR	14	mm/1 hr	0 - 12

Test Results are dependent on a number of variables & technical limitations. Hence, it is advised to correlate with clinical findings and other related investigations before any firm opinion is made. Feedback / request may be forwarded.

365 Days / 24 Hours Laboratory Services

Home Collection Facility Available
(Mon To Sat 8:00 am to 5:00 pm)



BHAILAL AMIN
GENERAL HOSPITAL

📍 Bhalal Amin Marg, Gorwa, Vadodara, Gujarat 390003.

🌐 www.baghospital.com | ☎ 0265-677 6222, 255 6222 | Follow us : 📱

DEPARTMENT OF LABORATORY MEDICINE

Patient Name	: Ms. KETKI ANKIT BHATT	Type	: OPD
Gender / Age	: Female / 37 Years 2 Months 8 Days	Request No.	: 105261
MR No / Bill No.	: 23200049 / 231065107	Request Date	: 08/02/2023 09:20 AM
Consultant	: Dr. Manish Mittal	Collection Date	: 08/02/2023 09:33 AM
Location	: OPD	Approval Date	: 08/02/2023 03:29 PM

CBC + ESR

Immature Granulocyte (IG) count is a useful early marker of infection or inflammation, even when other markers are normal. It is an early and rapid discrimination of bacterial from viral infections. It is also increased in patients on steroid therapy / chemotherapy or haematological malignancy. High IG is always pathological; except in pregnancy and neonates of < 7 days.
Method : HB by Non-Cyanide Hemoglobin analysis method. HCT by RBC pulse height detection method. RBC, TLC & PLC are by Particle Count by Electrical Impedance in Cell Counter. Optical Platelets by Fluorescent + Laser Technology. MCV, MCH, MCHC, RDW (CV & SD) are calculated parameter. DLC by Flowcytometry method using semi-conductor Laser+Smear verification. ESR on Ves metic 20, comparable to Westergrens method and in accordance to ICSH reference method.

---- End of Report ----

Dr. Rakesh Vaidya
MD (Path). DCP.

Test results are dependent on a number of variables & technical limitations. Hence, it is advised to correlate with clinical findings and other related investigations before any firm opinion is made. Recheck / retest may be requested.

365 Days / 24 Hours Laboratory Services

Home Collection Facility Available
(Mon To Sat 8:00 am to 5:00 pm)



BHAILAL AMIN
GENERAL HOSPITAL

Bhaikal Amin Marg, Gorwa, Vadodara, Gujarat 390003

www.baghospital.com | 0265-677 6222, 255 6222 | Follow us : f @

DEPARTMENT OF LABORATORY MEDICINE

Patient Name : Ms. KETKI ANKIT BHATT
Gender / Age : Female / 37 Years 2 Months 8 Days
MR No / Bill No. : 23200049 / 231065107
Consultant : Dr. Manish Mittal
Location : OPD

Type : OPD
Request No. : 105261
Request Date : 08/02/2023 09:20 AM
Collection Date : 08/02/2023 09:33 AM
Approval Date : 08/02/2023 11:27 AM

Haematology

Test	Result	Units	Biological Ref. Range
Blood Group			
ABO system	O		
Rh system	Positive		

By Gel Technology / Tube Agglutination Method

Note :

- This blood group has been done with new sensitive Gel Technology using both Forward and Reverse Grouping Card with Autocontrol.
- This method checks group both on Red blood cells and in Serum for "ABO" group.

---- End of Report ----

Dr. Sejal Odedra
M.D.Pathology

Test Results are dependent on a number of variables & technical limitations. Hence, it is advised to correlate with clinical findings and other related investigations before any firm opinion is made. Recheck / repeat may be suggested.

365 Days / 24 Hours Laboratory Services

Home Collection Facility Available
(Mon To Sat 8:00 am to 5:00 pm)



BHAILAL AMIN
GENERAL HOSPITAL

📍 Bhalilal Amin Marg, Gorwa, Vadodara, Gujarat 390003.

🌐 www.baghospital.com | ☎ 0265-677 6222, 255 6222 | Follow us : f @

DEPARTMENT OF LABORATORY MEDICINE

Patient Name : Ms. KETKI ANKIT BHATT
Gender / Age : Female / 37 Years 2 Months 8 Days
MR No / Bill No. : 23200049 / 231065107
Consultant : Dr. Manish Mittal
Location : OPD

Type : OPD
Request No. : 105261
Request Date : 08/02/2023 09:20 AM
Collection Date : 08/02/2023 09:33 AM
Approval Date : 08/02/2023 02:45 PM

Fasting Plasma Glucose

Test	Result	Units	Biological Ref. Range
<i>Fasting Plasma Glucose</i>			
Fasting Plasma Glucose	85	mg/dL	70 - 110
Post Prandial 2 Hr. Plasma Glucose	101	mg/dL	70 - 140

By Hexokinase method on RXL Dade Dimension

---- End of Report ----

Dr. Rakesh Vaidya
MD (Path). DCP.

Test Results are dependent on a number of variables & technical limitations. Hence, it is advised to correlate with clinical findings and other related investigations before any firm opinion is made. Recheck / retest may be suggested.



Patient Name : Ms. KETKI ANKIT BHATT
 Gender / Age : Female / 37 Years 2 Months 8 Days
 MR No / Bill No. : 23200049 / 231065107
 Consultant : Dr. Manish Mittal
 Location : OPD

Type : OPD
 Request No. : 105261
 Request Date : 08/02/2023 09:20 AM
 Collection Date : 08/02/2023 09:33 AM
 Approval Date : 08/02/2023 02:45 PM

Complete Lipid Profile

Test	Result	Units	Biological Ref. Range
Complete Lipid Profile			
Appearance	Clear		
Triglycerides (By Lipase / Glycerol dehydrogenase on RXL Dade Dimension < 150 Normal 150-199 Borderline High 200-499 High > 499 Very High)	196	mg/dL	1 - 150
Total Cholesterol (By enzymatic colorimetric method on RXL Dade Dimension <200 mg/dL - Desirable 200-239 mg/dL - Borderline High > 239 mg/dL - High)	150	mg/dL	1 - 200
HDL Cholesterol (By Direct homogenous technique, modified enzymatic non-immunological method on RXL Dade Dimension < 40 Low > 60 High)	41	mg/dL	40 - 60
Non HDL Cholesterol (calculated) (Non- HDL Cholesterol < 130 Desirable 139-159 Borderline High 160-189 High > 191 Very High)	109	mg/dL	1 - 130
LDL Cholesterol (By Direct homogenous technique, modified enzymatic non-immunological method on RXL Dade Dimension < 100 Optimal 100-129 Near / above optimal 130-159 Borderline High 160-189 High > 189 Very High)	84	mg/dL	1 - 100
VLDL Cholesterol (calculated)	39.2	mg/dL	12 - 30
LDL Ch. / HDL Ch. Ratio	2.05		2.1 - 3.5
T. Ch./HDL Ch. Ratio (Recent NECP / ATP III Guidelines / Classification (mg/dl) :)	3.66		3.5 - 5

---- End of Report ----

Dr. Rakesh Vaidya
MD (Path). DCP.



Patient Name : Ms. KETKI ANKIT BHATT
 Gender / Age : Female / 37 Years 2 Months 8 Days
 MR No / Bill No. : 23200049 / 231065107
 Consultant : Dr. Manish Mittal
 Location : OPD

Type : OPD
 Request No. : 105261
 Request Date : 08/02/2023 09:20 AM
 Collection Date : 08/02/2023 09:33 AM
 Approval Date : 08/02/2023 02:44 PM

Liver Function Test (LFT)

Test	Result	Units	Biological Ref. Range
Bilirubin			
Bilirubin - Total	0.47	mg/dL	0 - 1
Bilirubin - Direct	0.09	mg/dL	0 - 0.3
Bilirubin - Indirect	0.38	mg/dL	0 - 0.7
<i>(By Diazoitized sulfanilic acid on RXL Dade Dimension.)</i>			
Aspartate Aminotransferase (SGOT/AST)	13	U/L	13 - 35
<i>(By IFCC UV kinetic method on RXL Dade Dimension.)</i>			
Alanine Aminotransferase (SGPT/ALT)	15	U/L	14 - 59
<i>(By IFCC UV kinetic method on RXL Dade Dimension.)</i>			
Alkaline Phosphatase	53	U/L	42 - 98
<i>(BY PNPP AMP method on RXL Dade Dimension.)</i>			
Gamma Glutamyl Transferase (GGT)	22	U/L	5 - 55
<i>(By IFCC method on RXL Dade Dimension.)</i>			
Total Protein			
Total Proteins	7.95	gm/dL	6.4 - 8.2
Albumin	3.81	gm/dL	3.4 - 5
Globulin	4.14	gm/dL	3 - 3.2
A : G Ratio	0.92		1.1 - 1.6
<i>(By Biuret endpoint and Bromocresol purple method on RXL Dade Dimension.)</i>			

---- End of Report ----

Dr. Rakesh Vaidya
MD (Path). DCP.



Patient Name : Ms. KETKI ANKIT BHATT
 Gender / Age : Female / 37 Years 2 Months 8 Days
 MR No / Bill No. : 23200049 / 231065107
 Consultant : Dr. Manish Mittal
 Location : OPD

Type : OPD
 Request No. : 105261
 Request Date : 08/02/2023 09:20 AM
 Collection Date : 08/02/2023 09:33 AM
 Approval Date : 08/02/2023 02:44 PM

Renal Function Test (RFT)

Test	Result	Units	Biological Ref. Range
Urea (By Urease Kinetic method on RXL Dade Dimension)	21	mg/dL	10 - 45
Creatinine (By Modified Kinetic Jaffe Technique)	0.74	mg/dL	0.6 - 1.1
Estimate Glomerular Filtration rate (Ref. range : > 60 ml/min for adults between age group of 18 to 70 yrs. eGFR Calculated by IDMS Traceable MDRD Study equation. Reporting of eGFR can help facilitate early detection of CKD. By Modified Kinetic Jaffe Technique)	More than 60		
Uric acid (By Uricase / Catalase method on RXL Siemens)	5.4	mg/dL	2.2 - 5.8

--- End of Report ---

Dr. Rakesh Vaidya
MD (Path), DCP.



Patient Name : Ms. KETKI ANKIT BHATT
 Gender / Age : Female / 37 Years 2 Months 8 Days
 MR No / Bill No. : 23200049 / 231065107
 Consultant : Dr. Manish Mittal
 Location : OPD

Type : OPD
 Request No. : 105261
 Request Date : 08/02/2023 09:20 AM
 Collection Date : 08/02/2023 09:33 AM
 Approval Date : 08/02/2023 12:15 PM

Thyroid Hormone Study

Test	Result	Units	Biological Ref. Range
------	--------	-------	-----------------------

Triiodothyronine (T3)	0.998	ng/ml	
-----------------------	-------	-------	--

(Done by 4th generation electrochemiluminescence based method on automated immunoassay / Cobas e 411.)

Reference interval (ng/ml)

1 - 3 days	: 0.1 - 7.4
1-11 months	: 0.1 - 2.45
1-5 years	: 0.1 - 2.7
6-10 years	: 0.9 - 2.4
11-15 years	: 0.8 - 2.1
16-20 years	: 0.8 - 2.1
Adults (20 - 50 years)	: 0.7 - 2.0
Adults (> 50 years)	: 0.4 - 1.8
Pregnancy (in last 5 months)	: 1.2 - 2.5

(Reference : Tietz - Clinical guide to laboratory test, 4th edition))

Thyroxine (T4)	6.44	mcg/dL	
----------------	------	--------	--

(Done by 4th generation electrochemiluminescence based method on automated immunoassay / Cobas e 411.)

Reference interval (mcg/dL)

1 - 3 days	: 11.8 - 22.6
1 - 2 weeks	: 9.8 - 16.6
1 - 4 months	: 7.2 - 14.4
4 - 12 months	: 7.8 - 16.5
1-5 years	: 7.3 - 15.0
5 - 10 years	: 6.4 - 13.3
10 - 20 years	: 5.6 - 11.7
Adults / male	: 4.6 - 10.5
Adults / female	: 5.5 - 11.0
Adults (> 60 years)	: 5.0 - 10.7

(Reference : Tietz - Clinical guide to laboratory test, 4th edition))

Thyroid Stimulating Hormone (US-TSH)	0.907	microIU/ml	
--------------------------------------	-------	------------	--

(Done by 4th generation electrochemiluminescence based method on automated immunoassay / Cobas e 411.)

Reference interval (microIU/ml)

Infants (1-4 days)	: 1.0 - 39
2-20 weeks	: 1.7 - 9.1
5 months - 20 years	: 0.7 - 6.4
Adults (21 - 54 years)	: 0.4 - 4.2
Adults (> 55 years)	: 0.5 - 8.9
Pregnancy :	
1st trimester	: 0.3 - 4.5
2nd trimester	: 0.5 - 4.6
3rd trimester	: 0.8 - 5.2

(Reference : Tietz - Clinical guide to laboratory test, 4th edition))

Test Results are dependent on a number of variables & technical limitations. Hence, it is advised to correlate with clinical findings and other related investigations before any firm opinion is made. Recheck / retest may be requested.

— End of Report —

Dr. Sejal Odedra
M.D.Pathology



Patient Name : Ms. KETKI ANKIT BHATT Type : OPD
 Gender / Age : Female / 37 Years 2 Months 8 Days Request No. : 105261
 MR No / Bill No. : 23200049 / 231065107 Request Date : 08/02/2023 09:20 AM
 Consultant : Dr. Manish Mittal Collection Date : 08/02/2023 09:33 AM
 Location : OPD Approval Date : 08/02/2023 12:15 PM

HbA1c (Glycosylated Hb)

Test	Result	Units	Biological Ref. Range
HbA1c (Glycosylated Hb)			
Glycosylated Hemoglobin (HbA1c)	5.7	%	
estimated Average Glucose (e AG) *	116.89	mg/dL	

(Method:

By Automated HPLC analyser on D-10 Biorad. NGSP Certified, US-FDA approved, Traceable to IFCC reference method.

* Calculated valued for past 60 days, derived from HbA1c %, based on formula recommended by the A1c - Derived Average Glucose study from ADA and EASD funded The ADAG trial.

Guidelines for Interpretation:

Indicated Glycemic control of previous 2-3 months

HbA1c%	e AG (mg/dl)	Glycemic control
> 8	> 183	Action suggested...High risk of developing long-term complications. Action suggested, depends on individual patient circumstances
7 - 8	154 - 183	Good
< 7	< 154	Goal...Some danger of hypoglycemic reaction in type I Diabetics. Some Glucose intolerant individuals and Sub-Clinical diabetics may demonstrate (elevated) HbA1c in this area.
6 - 7	126 - 154	Near Normal
< 6	< 126	Nondiabetic level)

---- End of Report ----

Dr. Sejal Odedra
M.D.Pathology



Patient Name : Ms. KETKI ANKIT BHATT Type : OPD
 Gender / Age : Female / 37 Years 2 Months 8 Days Request No. : 105261
 MR No / Bill No. : 23200049 / 231065107 Request Date : 08/02/2023 09:20 AM
 Consultant : Dr. Manish Mittal Collection Date : 08/02/2023 09:33 AM
 Location : OPD Approval Date : 08/02/2023 02:24 PM

Pap Smear

Test	Result	Units	Biological Ref. Range
Pap Smear	Pap Smear Screening Report / Cervico-Vaginal Cytology...		
	Cyto No : P/205/23 Received at 11:40 am .		
	Clinical Details : Vaginal discharge P/V findings : Cx. - NAD / Vg. - NAD LMP : 1st day of period		
	TBS Report / Impression :		
	* Satisfactory for evaluation; transformation zone components identified.		
	* Mild inflammatory cellularity (Neutrophils rich).		
	* No epithelial cell abnormality favouring squamous intraepithelial lesion or frank malignancy (NILM).		

Note / Method :

The material received in LBC container, cytosmear was stained by rapid pap method and reported with due consideration to The Bethesda system (Modified 2014)

---- End of Report ----

Dr. Rakesh Vaidya
MD (Path). DCP.



Patient Name : Ms. KETKI ANKIT BHATT
 Gender / Age : Female / 37 Years 2 Months 8 Days
 MR No / Bill No. : 23200049 / 231065107
 Consultant : Dr. Manish Mittal
 Location : OPD

Type : OPD
 Request No. : 105261
 Request Date : 08/02/2023 09:20 AM
 Collection Date : 08/02/2023 09:33 AM
 Approval Date : 08/02/2023 12:19 PM

Urine routine analysis (Auto)

Test	Result	Units	Biological Ref. Range
Physical Examination			
Quantity	10	mL	
Colour	Pale Yellow		
Appearance	Turbid (Slight)		
Chemical Examination (By Reagent strip method)			
pH	6.0		
Specific Gravity	>=1.030		
Protein	Trace (R/C)	gm/dL	0 - 5
Glucose	Negative	mg/dL	0 - 5
Ketones	Negative		0 - 5
Bilirubin	Negative		Negative
Urobilinogen	Negative		Negative (upto 1)
Blood	2+		Negative
Leucocytes	2+		Negative
Nitrite	Negative		Negative
Microscopic Examination (by Microscopy after Centrifugation at 2000 rpm for 10 min or on fully automated Sysmex urine sedimentation analyzer UF4000)			
Red Blood Cells	20 - 30	/hpf	0 - 2
Leucocytes	30 - 50	/hpf	0 - 5
Epithelial Cells	5 - 10	/hpf	0 - 5
Casts	Nil	/lpf	Nil
Crystals	Nil	/hpf	Nil
Mucus	Absent	/hpf	Absent
Organism	Absent		

---- End of Report ----

Dr. Sejal Odedra
M.D.Pathology



BHAILAL AMIN
GENERAL HOSPITAL

📍 Bhailal Amin Marg, Gorwa, Vadodara, Gujarat 390003.
🌐 www.baghospital.com | ☎ 0265-677 6222, 255 6222 | Follow us : 📱

DEPARTMENT OF DIAGNOSTIC RADIOLOGY

ADVANCED DIGITAL SOLUTIONS

- Computer Radiography
- Ultra Sensitive Colour Doppler
- Ultra High Resolution Sonography
- Multi-Detector CT Scan
- Mammography
- Interventional Radiology
- Digital Subtraction Angiography
- Foetal Echocardiography
- Echocardiography

Patient No. : 23200049 Report Date : 08/02/2023
Request No. : 190052128 08/02/2023 9.20 AM
Patient Name : **Ms. KETKI ANKIT BHATT**
Gender / Age : Female / 37 Years 2 Months 8 Days

X-Ray Chest AP

Both lung fields are clear.
Both costophrenic sinuses appear clear.
Heart size is normal.
Hilar shadows show no obvious abnormality.
Aorta is normal.

• ULTRA SONOGRAPHY CANNOT DETECT ALL ABNORMALITIES
 • NOT VALID FOR MEDICO-LEGAL PURPOSES
 • CLINICAL CORRELATION RECOMMENDED

Prerna C Hasani

Dr.Prerna C Hasani, MD
Consultant Radiologist





DEPARTMENT OF DIAGNOSTIC RADIOLOGY

ADVANCED DIGITAL SOLUTIONS

- Computer Radiography
- Ultra Sensitive Colour Doppler
- Ultra High Resolution Sonography
- Multi-Detector CT Scan
- Mammography
- Interventional Radiology
- Digital Subtraction Angiography
- Foetal Echocardiography
- Echocardiography

Patient No. : 23200049 Report Date : 08/02/2023
Request No. : 190052138 08/02/2023 9.20 AM
Patient Name : **Ms. KETKI ANKIT BHATT**
Gender / Age : Female / 37 Years 2 Months 8 Days

USG : Abdomen (Excluding Pelvis) Or Upper Abdomen

Liver is mild enlarged in size (16.5cm) and increased in echopattern. No mass lesion identified. The hepaticveins are clear and patent. PV patent. No dilated IHBR.

Gall bladder is well distended and shows no obvious abnormality. Common bile duct measures 4 mm in diameter.

Pancreas shows no obvious abnormality. Tail obscured. Spleen is normal size and echopattern.

Both kidneys are normal in shape and position. Normal echogenicity and cortico medullary differentiation is noted. No hydronephrosis or mass lesion seen.

Uterus is anteverted, normal in size and echo pattern. Endometrium thickness is about 5 mm. No obvious mass lesion seen.

Uterine length : 80 mm.
A.P. : 39 mm.

Both ovaries reveal small follicles.

Urinary bladder is well distended and appears normal.

No ascites.

COMMENT:

Mild hepatomegaly with fatty liver.

Kindly correlate clinically

Prerna C

Dr.Prerna C Hasani, MD
Consultant Radiologist



• ULTRA SONOGRAPHY CANNOT DETECT ALL ABNORMALITIES
 • NOT VALID FOR MEDICO-LEGAL PURPOSES
 • CLINICAL CORRELATION RECOMMENDED

Patient No. : 23200049 Report Date : 08/02/2023
Request No. : 190052196 08/02/2023 9.20 AM
Patient Name : Ms. KETKI ANKIT BHATT
Gender / Age : Female / 37 Years 2 Months 8 Days

Echo Color Doppler

MITRAL VALVE : NORMAL, NO MS, NO MR
AORTIC VALVE : TRILEAFLET, NO AS, NO AR
TRICUSPID VALVE : NORMAL, TRACE TR, NO PAH TR MAX ~ 18 MMHG
PULMONARY VALVE : NORMAL, NO PR, NO PS
LEFT ATRIUM : NORMAL SIZE
AORTA : NORMAL
LEFT VENTRICLE : NORMAL LVEF -65 %, NO RWMA AT REST
RIGHT ATRIUM : NORMAL SIZE
RIGHT VENTRICLE : NORMAL SIZE
I.V.S. : INTACT
I.A.S. : INTACT
PULMONARY ARTERY : NORMAL
PERICARDIUM : NO EFFUSION
COLOUR/DOPPLER FLOW MAPPING : TRACE TR NO PAH

FINAL CONCLUSION:

1. NORMAL SIZED ALL CARDIAC CHAMBERS
2. NORMAL LV SYSTOLIC FUNCTION LVEF - 65 %
3. NO RESTING RWMA
4. NORMAL VALVES, NO MITRAL / AORTIC STENOSIS
5. NORMAL RIGHT HEART SIZE AND RV PRESSURE
6. NO PERICARDIAL EFFUSION, CLOT OR VEGETATION SEEN, SR+.

DR. KILLOL KANERIA MD,DM
INTERVENTIONAL CARDIOLOGIST

Name: Ms. Ketki A. Bhatt -
Patient ID: 23200049

08.02.2023 10:15:42
Standard 12-Lead

Date of birth: 01.12.1985
Gender: Undefined
Height: Undefined
Weight: Undefined
Ethnicity: Unknown
Pacemaker: Unknown

Visit ID:
Room:
Medication:
Order ID:
Ord. prov:
Ord. prot.

HR: 70 bpm
RR: 858 ms
P: 98 ms
PR: 128 ms
P axis: 38°
QRS axis: 32°
T axis: 0°
QT: 375 ms
QTcB: 405 ms

Indication:
Remark:

Abnormal

Sinus rhythm
Normal electrical axis
ST-T abnormally consider
inferior ischemia or left ventricular strain
Abnormal ECG
Unconfirmed report

Power

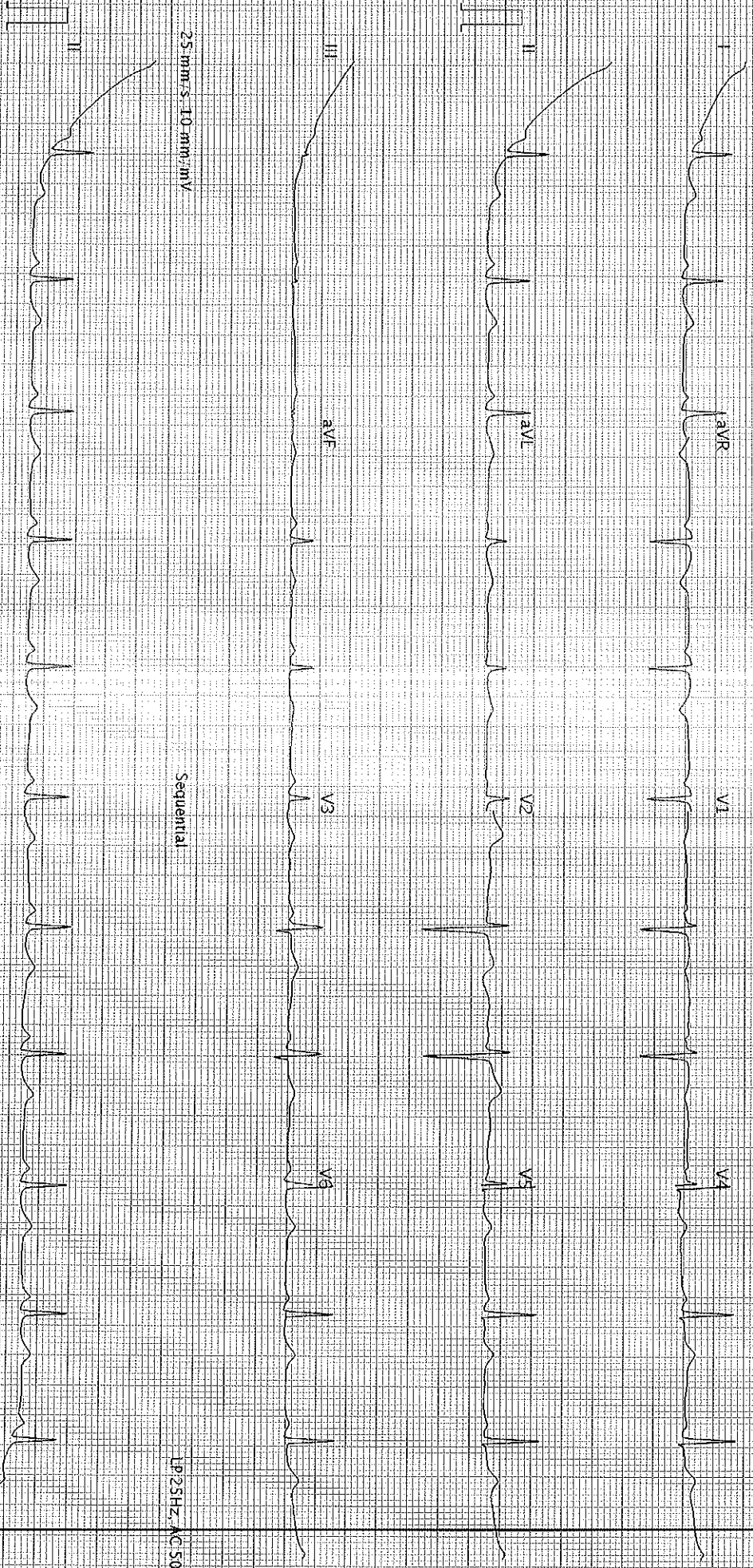

25 mm/s, 10 mm/mV

Sequential

LP25HZ, AC 50HZ

25 mm/s, 10 mm/mV

LP25HZ, AC 50HZ

AT-102-G2.1.2.0 (1080-01193.0)

Printed on 08.02.2023 10:15:58

SCHILLER

Part No.2.157048M & 0123

Page 1 of 1

qsc