

43202 MANDAKINI DEVI 34 YRS F 25/03/2023 CHEST PA
DIVYANSHI HOSPITAL PVT. LTD, RAMNAGAR ROAD, FRIENDS COLONY, ETAWAH

ULTRASOUND WHOLE ABDOMEN

Patient Name	: Mandakini	UHID	: 00
Exam Date	: 25/Mar/2023	Age/Sex	: 32Y/F
Referred By	: Dr. Health checkup		

Liver is normal in size (12-13 cm), outline and echotexture. No focal lesion is seen. IHBRs are **not** dilated.

Gall bladder is well distended and shows anechoic lumen. The wall thickness is normal. No **evidence** of any mass or calculus is seen. No pericholecystic fluid is seen.

Visualized CBD is normal.

Visualized pancreas is normal in size, outline and echotexture.

Spleen is normal in size (13-14 cm), outline and echotexture. No focal lesion is seen.

Right kidney is normal in size (83x38 mm) and outline. Cortical thickness and echogenicity are normal. The CM differentiation is normal. No obvious calculus or hydronephrosis is seen.

Left kidney is normal in size (93x35 mm) and outline. Cortical thickness and echogenicity are normal. The CM differentiation is maintained. No obvious calculus or hydronephrosis is seen.

Urinary bladder appears well distended. The wall appears normal.. No evidence of any calculus or mass lesion could be seen within the bladder or at UV junctions.

Uterus measures 72x50x34 mm. It is anteverted. Myometrium shows homogeneous echotexture. No focal lesion is seen. Endometrium is central & measures 12 mm.

Right ovary measures 29x22 mm.

Left ovary measures 29x17 mm.

No obvious adnexal mass is seen.

No free fluid is seen in the peritoneal cavity.

Impression: No sonographic abnormality is seen.

Please correlate clinically.



DIVYANSHI HOSPITAL
ETAMAH

PATIENT INFORMATION :-

ID :- 10351 CASE :- 328
NAME :- MANDAKINI DEVI
AGE :- 34Y 11M 16D GENDER :- F SMOKER :- No
HEIGHT :- 156 .cms WEIGHT :- 63 KG.
DOCTOR :- DR SHEELA PAL
REF :- DR SHEELA PAL
DATE/TIME :- 25/03/2023 11:22:50

ECG SETTINGS :-

PRINTING MODE :- AUTO 3+1
GAIN (mm/mV) :- 10
SPEED (mm/Sec) :- 25
FILTER (Hz) :- 0.05 -35
NOTCH/BIC :- ON/ON
RHYTHM LEAD :- II

ALLENGERS PISCES 106 (17) (VER :- 5.10)

Allengers

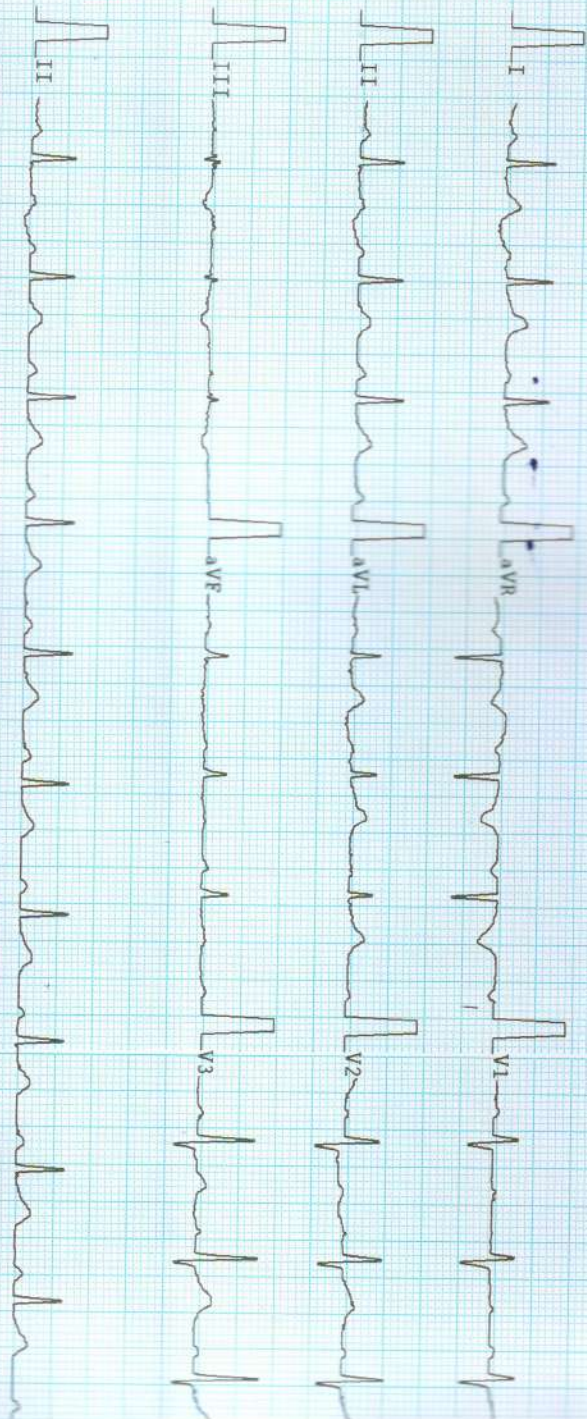

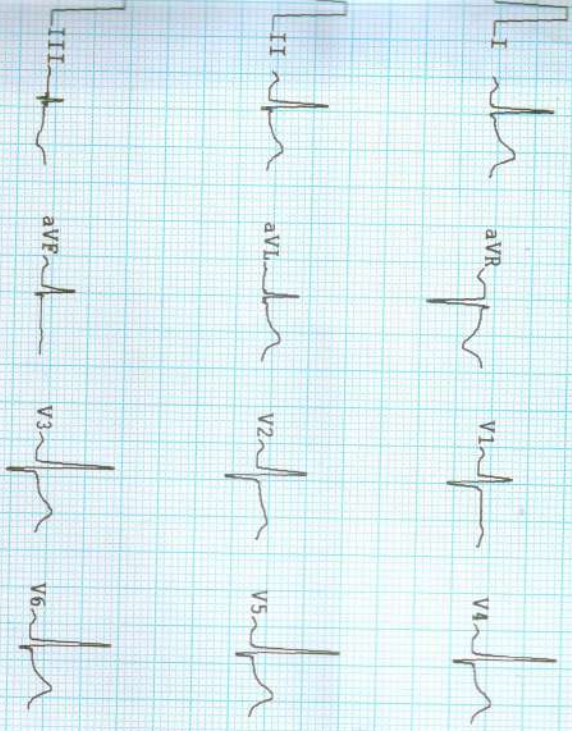

OBSERVATIONS :-

HEART RATE	: 85 bpm
R-R	: 700 ms
P-R	: 152 ms
P DUR	: 96 ms
QRS	: 72 ms
T DUR	: 186ms
ST DUR	: 108 ms
QT	: 366 ms
QTc	: 410 ms
P AXIS	: 33 °
R AXIS	: 21 °
T AXIS	: 03 °

REMARKS :-

GRAPHICAL AXIS

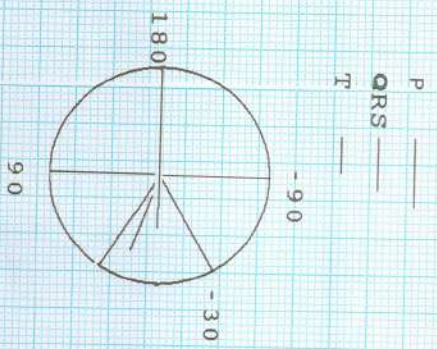

INTERPRETATION :-

SINUS RHYTHM
NORMAL ECG

CORRELATE THE FINDINGS CLINICALLY

Divyansh Fracture &
Maternity Hospital Pvt. Ltd.
Etawah

AllenGers



DIVYANSHI FRACTURE & MATERNITY HOSPITAL PVT. LTD.



Ramnagar Road, Etawah

PATHOLOGY REPORT

Lab. No : 4901 Date : 25/Mar/2023
 Patient Name : Mrs. MANDAKINI DEVI Guardian Name : W/O PRADEEP KUMAR
 Age/Gender : 35.09 Years/F UHID No. : 42855 OPD No: 11100
 Referred By : HEALTH CHECKUP Sample Date & Time : 25/Mar/2023 14:52

Test Requested : PHC PACK 5

	Observed Values	Unit	Biological Ref. Range
--	-----------------	------	-----------------------

PHC PACK 5 HEMATOLOGY cbc

P.L.T 134 PLT

Remarks :-

ESR (Erythrocyte Sedimentation Ra) 8.00 mm 1st hr. 0.00 - 20.00 mm 1st hr.

Remarks :-

Hba1C 4.6 %
 Good control : 6-7 %
 Unsatisfactory control : 7-8 %
 Poor control : > 8%
 Non diabetic/Excellent control : 4-6 %

Remarks :-

- 1. Normal - $\leq 5.6\%$
- 2. Pre-diabetes - $5.7 \sim 6.4\%$
- 3. Diabetes - $\geq 6.5\%$

BIO-CHEMISTRY

Blood Sugar (R) 93.10 Mg/dl 60.00 - 160.00 Mg/dl

Remarks :-

Serum Creatinine 0.90 mg/dl 0.60 - 1.40 mg/dl

Remarks :-

Blood Urea 31.1 mg/dl 15.0 - 40.0 mg/dl

[Signature]
 Divyanshi Fracture & Maternity Hospital Pvt. Ltd.
 Etawah
 Path/Tech



All Tests have technical limitations. In case of disparity, report test immediately
 Clinical Correlation with test is a must. Not Valid for medico legal purposes.

आधुनिक उपकरणों से सुसज्जित पूर्णतया: कम्प्यूटराइज्ड लैब



DIVYANSHI FRACTURE & MATERNITY HOSPITAL PVT. LTD.



Ramnagar Road, Etawah

PATHOLOGY REPORT

Lab. No : 4901 Date : 25/Mar/2023
 Patient Name : Mrs. MANDAKINI DEVI Guardian Name : W/O PRADEEP KUMAR
 Age/Gender : 35.09 Years/F UHID No. : 42855 OPD No: 11100
 Referred By : HEALTH CHECKUP Sample Date & Time : 25/Mar/2023 14:52

Test Requested : PHC PACK 5

	Observed Values	Unit	Biological Ref. Range
KFT (Kidney Function Test)			
BLOOD UREA	32.10	mg/dl	13.00 - 45.00 mg/dl
CREATININE	0.90	mg/dl	0.60 - 1.40 mg/dl
URIC ACID	4.90	mg/dl	3.50 - 7.20 mg/dl
B.UREA BUN	18.10	mg/dl	7.00 - 20.00 mg/dl

Remarks :-

Lipid Profile

Cholesterol, Total, Serum	171.20	mg/dl	140.00 - 250.00 mg/dl
Triglycerides, Serum	67.60	mg/dl	25.00 - 160.00 mg/dl
HDL Cholesterol, Serum	51.20	mg/dl	30.00 - 180.00 mg/dl
LDL Cholesterol, Serum	106.48	mg/dl	90.00 - 140.00 mg/dl
VLDL Cholesterol, Serum	13.52	mg/dl	15.00 - 32.00 mg/dl
Cholesterol-HDL Ratio	3.34		0.00 - 6.00
Cholesterol-Triglycerides Ratio	2.53		0.00 - 5.00

Remarks :-

LFT (Liver Function Test)

SERUM BILIRUBIN			
Bilirubin, Total	0.77	mg/dl	0.10 - 1.20 mg/dl
Bilirubin, Direct	0.43	mg/dl	0.00 - 0.30 mg/dl
Bilirubin, Indirect	0.34	mg/dl	0.00 - 0.75 mg/dl
Protein, Total	7.80	g/dl	6.00 - 8.30 g/dl
Albumin	4.50	g/dl	3.20 - 5.00 g/dl
Globulin	3.30	g/dl	2.00 - 3.50 g/dl
Albumin-globulin Ratio	1.20	g/dl	1.00 - 1.50 g/dl
SGPT/ALT	31.20	U/L	5.00 - 35.00 U/L
SGOT/AST	35.70	IU/L	5.00 - 35.00 IU/L

Divyanshi Fracture & Maternity Hospital Pvt. Ltd.
 Path/Tech
 Etawah



All Tests have technical limitations.
 Clinical Correlation with test is a must.

In case of disparity, report test immediately
 Not Valid for medico legal purposes.

आधुनिक उपकरणों से सुसज्जित पूर्णतया: कम्प्यूटाइज्ड लेब



DIVYANSHI FRACTURE & MATERNITY HOSPITAL PVT. LTD.



Ramnagar Road, Etawah

PATHOLOGY REPORT

Lab. No : 4901	Date : 25/Mar/2023
Patient Name : Mrs. MANDAKINI DEVI	Guardian Name : W/O PRADEEP KUMAR
Age/Gender : 35.09 Years/F	UHID No. : 42855 OPD No: 11100
Referred By : HEALTH CHECKUP	Sample Date & Time : 25/Mar/2023 14:52

Test Requested : PHC PACK 5

	Observed Values	Unit	Biological Ref. Range
Alkaline Phosphatase	88.20	IU/L	15.00 - 112.00 IU/L

Remarks :-

CLINICAL PATHOLOGY

Urine Albumin Absent

Remarks :-

URINE EXAMINATION

Urine R/M

PHYSICAL EXAMINATION

Volume 10 ML ml
 Colour Light Yellow
 Appearance Clear
 Sediment Absent
 Specific Gravity 1.015

CHEMICAL EXAMINATION

Ph Acidic
 Sugar Absent
 Albumin Absent
 Ketone Bodies Absent
 Bile Salts Absent
 Bile Pigment Absent
 Urobilinogen Absent
 Occult Blood Absent

MACROSCOPICAL EXAMINATION

Epithelial Cell 1-2
 Pus Cell 0-1
 RBC Absent
 Bacteria Absent

Divyanshi Fracture & Maternity Hospital Pvt. Ltd.
 Patho Tech



All Tests have technical limitations. In case of disparity, report test immediately
 Clinical Correlation with test is a must. Not Valid for medico legal purposes.

आधुनिक उपकरणों से सुसज्जित पूर्णतया: कम्प्यूटराइज्ड लैब



DIVYANSHI FRACTURE & MATERNITY HOSPITAL PVT. LTD.



Ramnagar Road, Etawah

PATHOLOGY REPORT

Lab. No : 4901 Date : 25/Mar/2023
Patient Name : Mrs. MANDAKINI DEVI Guardian Name : W/O PRADEEP KUMAR
Age/Gender : 35.09 Years/F UHID No. : 42855 OPD No: 11100
Referred By : HEALTH CHECKUP Sample Date & Time : 25/Mar/2023 14:52

Test Requested : PHC PACK 5

	Observed Values	Unit	Biological Ref. Range
Casts	Absent		
Others	Absent		

Remarks :-

HORMONAL ASSAY

T3 1.79 nmol/L 1.30 - 3.10 nmol/L

Remarks :-

1. Normal - 1.3 - 3.1 nmol/L

T4 10.40 ug/dL 5.74 - 13.03 ug/dL

Remarks :-

1. Normal - 5.74 - 13.03 pmol/L

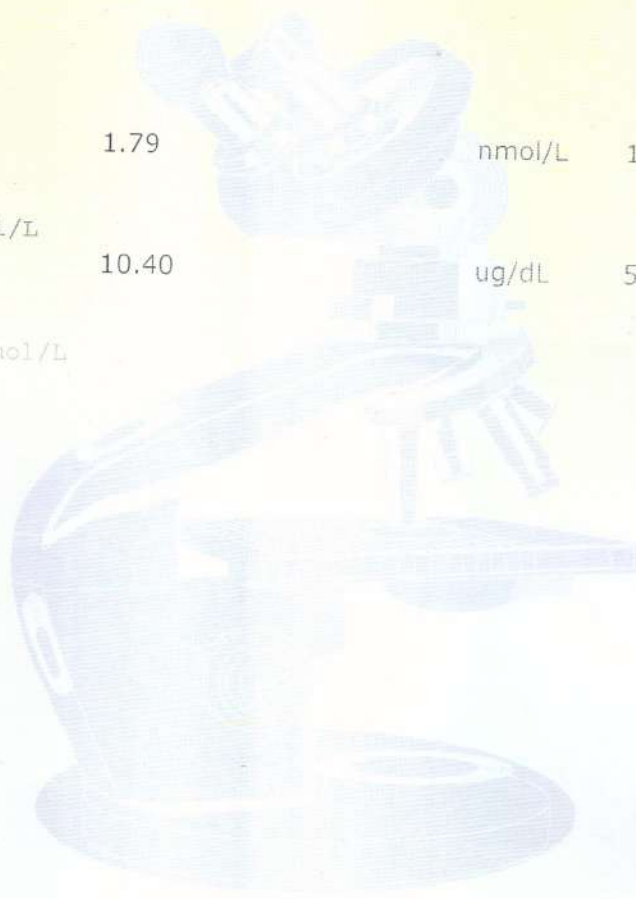

Divyanshi Fracture &
Maternity Hospital Pvt. Ltd.
Etawah
Path/Tech



All Tests have technical limitations.
Clinical Correlation with test is a must.

In case of disparity, report test immediately
Not Valid for medico legal purposes.

आधुनिक उपकरणों से सुसज्जित पूर्णतया : कम्प्यूटराइज्ड लैब



DIVYANSHI FRACTURE & MATERNITY HOSPITAL PVT. LTD.



Ramnagar Road, Etawah

PATHOLOGY REPORT

Lab. No : 4901	Date : 25/Mar/2023
Patient Name : Mrs. MANDAKINI DEVI	Guardian Name : W/O PRADEEP KUMAR
Age/Gender : 35.09 Years/F	UHID No. : 42855 OPD No: 11100
Referred By : HEALTH CHECKUP	Sample Date & Time : 25/Mar/2023 14:52

Test Requested : PHC PACK 5

	Observed Values	Unit	Biological Ref. Range
TSH (Thyroid Stimulating Hormone)	1.28	mIU/L	Adults Euthyroid : 0.44 - 3.45 uu/ml Suggestive of Hyperthyroidism : <0.39 uu/ml Suggestive of Hypothyroid : >3.4 uu/ml Additional tests of Hypothyroidism : FT3 and FT4 Additional tests of Hypothyroidism : FT4 Note: Please allow a period of 4-6 weeks for a repeat sample after any DOSE ADJUSTMENTS (or Irregularity of dose/ Skipping of Dose) Children upto 18 years should be referred to the Pediatric reference range. Clinically non correlating samples are suggested to perform free hormone estimation.

Remarks :-

1. Normal - 0.45 to 4.5 mIU/L
2. Level Below - 0.45 mIU/L indicative of hyperthyroidism
3. Level Above - 4.5 mIU/L Indicative of hypothyroidism

** End of Report **

Divyanshi Fracture & Maternity Hospital Pvt. Ltd.
Etawah
Path/ Tech



All Tests have technical limitations.
Clinical Correlation with test is a must.

In case of disparity, report test immediately
Not Valid for medico legal purposes.

आधुनिक उपकरणों से सुसज्जित पूर्णतया: कम्प्यूटराइज्ड लैब



DIVYANSHI FRACTURE & MATERNITY HOSPITAL PVT. LTD.



Ramnagar Road, Etawah

PATHOLOGY REPORT

Report

Sample ID: 9
Test Time: 25/Mar/2023 4:40 PM

Sample Type:

Mode: OV-WB-CBC+5DIFF
Inst: Hematology Hematology

Name: MANDAKINI DEVI

Gender: Female

Dept.:

Patient ID:

Age: 35 Year

Bed No.:

Diagnosis:

Comments:

Parameter		Result	Unit	Ref. range	
WBC	R	9.99	$10^9/L$	4.00-10.00	WBC Flag
Neu#	HR	7.28	$10^9/L$	2.00-7.00	WBC Abn.
Lym#	R	2.09	$10^9/L$	0.80-4.00	
Mon#	R	0.44	$10^9/L$	0.12-1.20	
Eos#	R	0.18	$10^9/L$	0.02-0.50	
Bas#	R	0.00	$10^9/L$	0.00-0.10	
Neu%	HR	72.9	%	50.0-70.0	
Lym%	R	21.0	%	20.0-40.0	
Mon%	R	4.3	%	3.0-12.0	
Eos%	R	1.8	%	0.5-5.0	RBC Flag
Bas%	R	0.0	%	0.0-1.0	
RBC		4.69	$10^{12}/L$	3.50-5.00	
HGB		12.1	g/dL	11.0-15.0	
HCT		39.9	%	37.0-47.0	
MCV		85.2	fL	80.0-100.0	
MCH	L	25.8	pg	27.0-34.0	
MCHC	L	30.3	g/dL	32.0-36.0	
RDW-CV		13.0	%	11.0-16.0	PLT Flag
RDW-SD		41.1	fL	35.0-56.0	
PLT		134	$10^9/L$	100-300	
MPV	H	15.0	fL	6.5-12.0	
PDW		16.3		9.0-17.0	
PCT		0.201	%	0.108-0.282	
P-LCC		81	$10^9/L$	30-90	
P-LCR	H	60.1	%	11.0-15.0	

Divyanshi Fracture & Maternity Hospital Pvt. Ltd.

Path/ Tech

All Tests have technical limitations.
Clinical Correlation with test is a must.

In case of disparity, report test immediately
Not Valid for medico legal purposes.

आधुनिक उपकरणों से सुसज्जित पूर्णतया: कम्प्यूटराइज्ड लेब



125 / MANDAKINI DEVI / 34 Yrs / F / 156 Cms / 63 Kg / HR : 92

Date: 25-Mar-2023 02:28:15 PM METS: 1.0/ 92 bpm 49% of THR BP: 110/75 mmHg Raw ECG/ BLC On/ Notch On/ HF 0.05 Hz/LF 35 Hz

ExTime: 00:00 1.7 mph, 0.0%

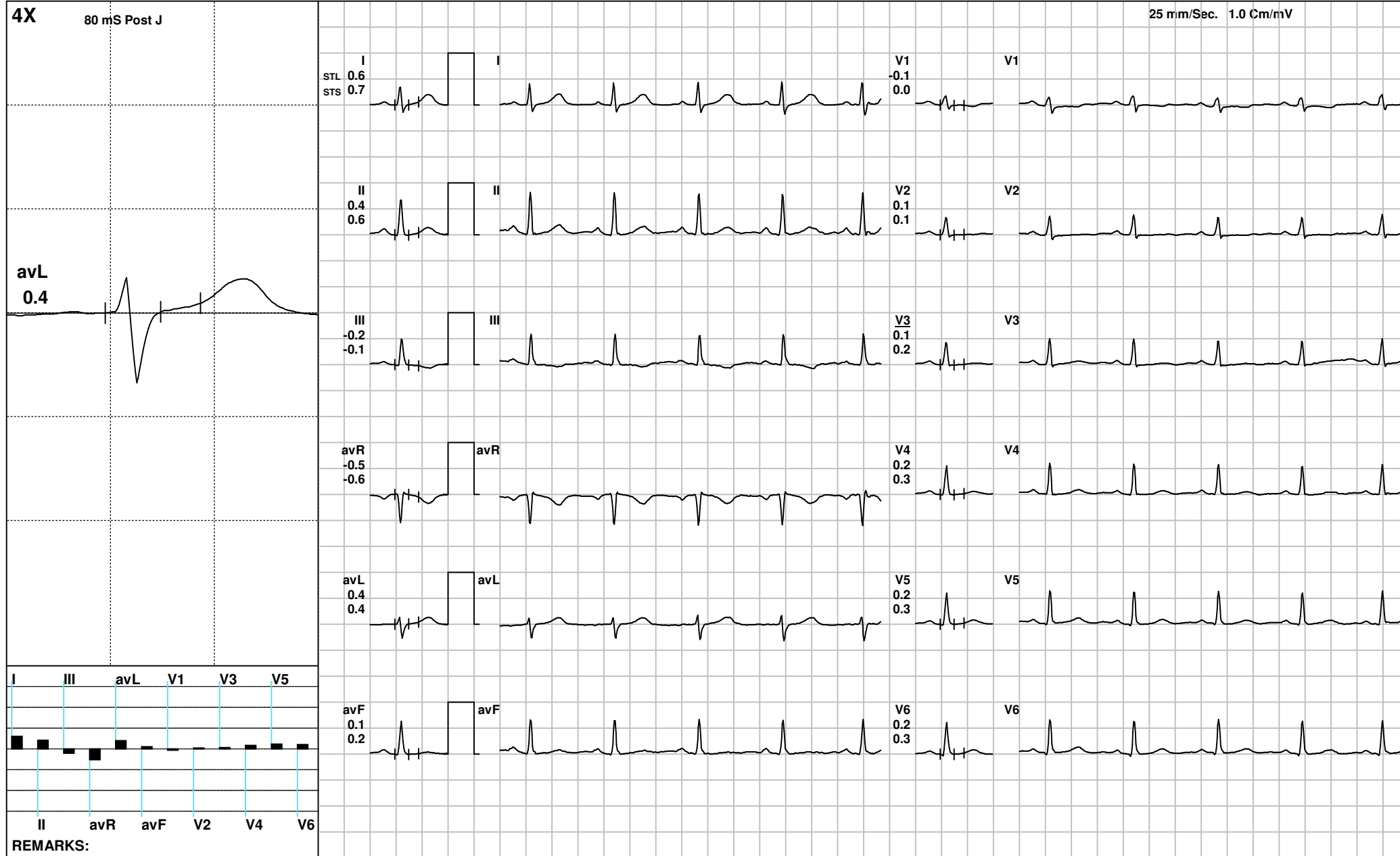



125 / MANDAKINI DEVI / 34 Yrs / F / 156 Cms / 63 Kg / HR : 117

Date: 25-Mar-2023 02:28:15 PM METS: 2.3/ 117 bpm 63% of THR BP: 115/75 mmHg Raw ECG/ BLC On/ Notch On/ HF 0.05 Hz/LF 35 Hz

ExTime: 03:00 1.7 mph, 0.0%

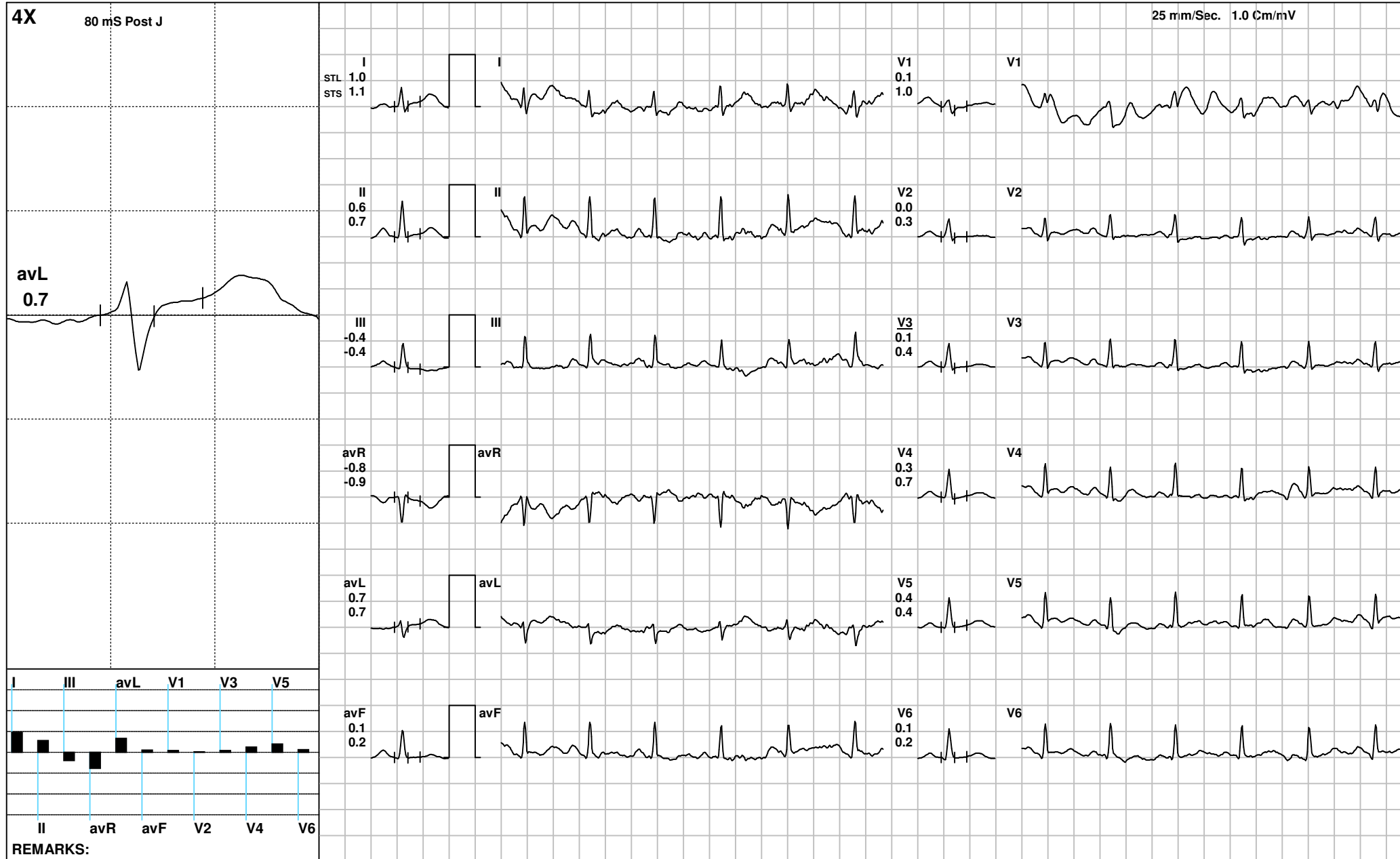



125 / MANDAKINI DEVI / 34 Yrs / F / 156 Cms / 63 Kg / HR : 126

Date: 25-Mar-2023 02:28:15 PM METS: 3.5/ 126 bpm 68% of THR BP: 120/80 mmHg Raw ECG/ BLC On/ Notch On/ HF 0.05 Hz/LF 35 Hz

ExTime: 06:00 1.7 mph, 5.0%

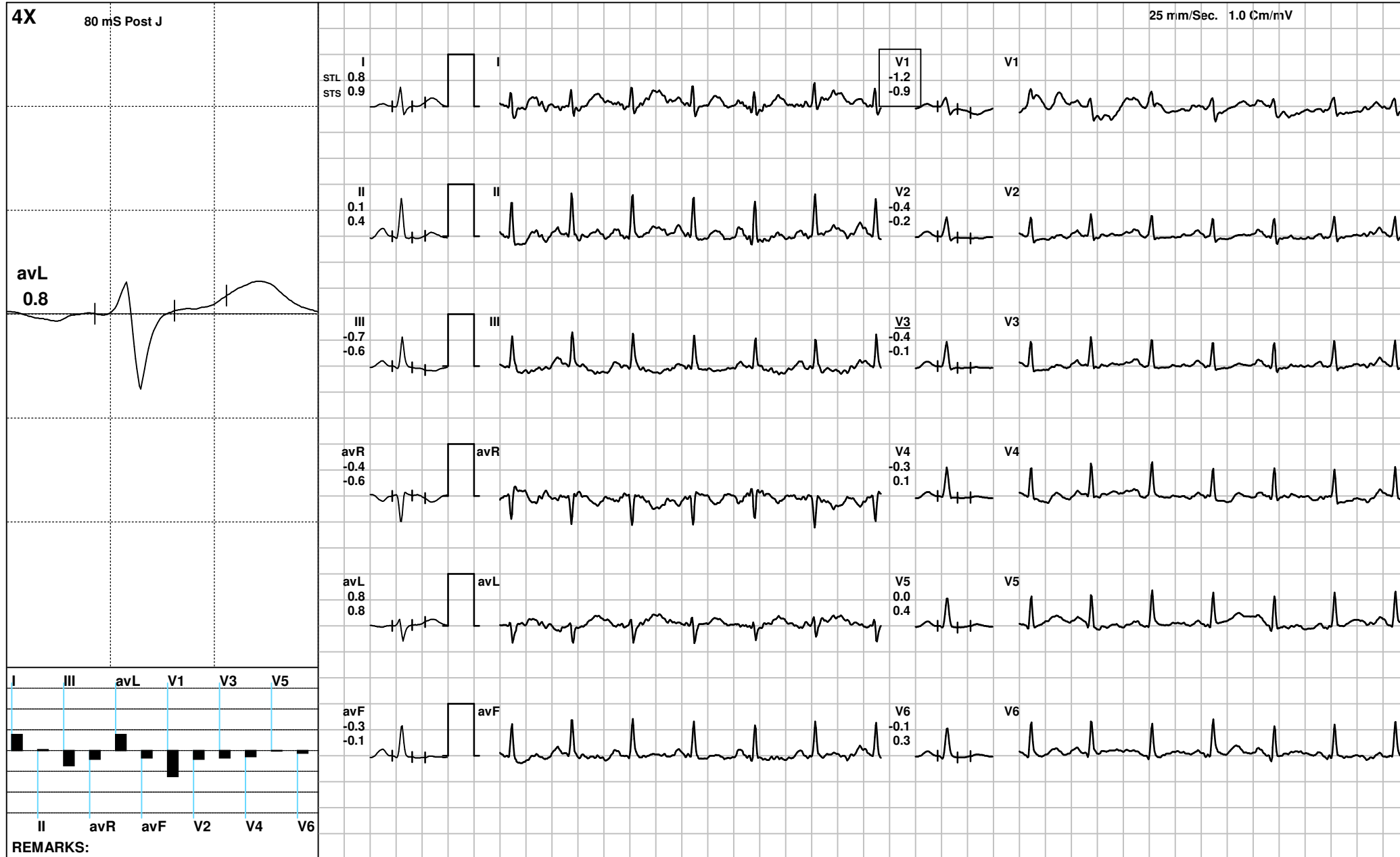



125 / MANDAKINI DEVI / 34 Yrs / F / 156 Cms / 63 Kg / HR : 139

Date: 25-Mar-2023 02:28:15 PM METS: 4.0/ 139 bpm 75% of THR BP: 125/82 mmHg Raw ECG/ BLC On/ Notch On/ HF 0.05 Hz/LF 35 Hz

ExTime: 07:19 1.7 mph, 10.0%

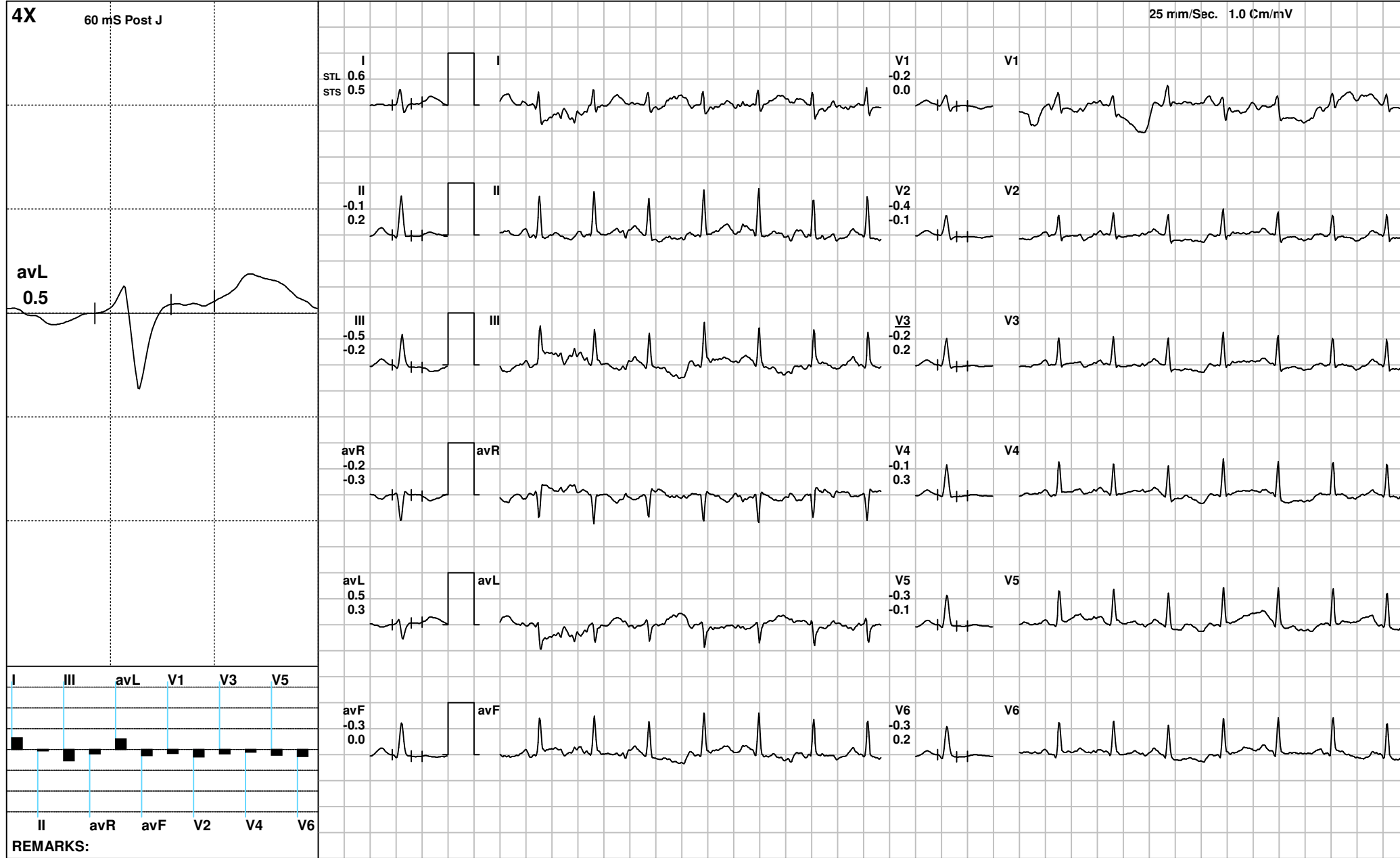



125 / MANDAKINI DEVI / 34 Yrs / F / 156 Cms / 63 Kg / HR : 128

Date: 25-Mar-2023 02:28:15 PM METS: 1.0/ 128 bpm 69% of THR BP: 125/82 mmHg Raw ECG/ BLC On/ Notch On/ HF 0.05 Hz/LF 35 Hz

ExTime: 07:19 0.0 mph, 0.0%

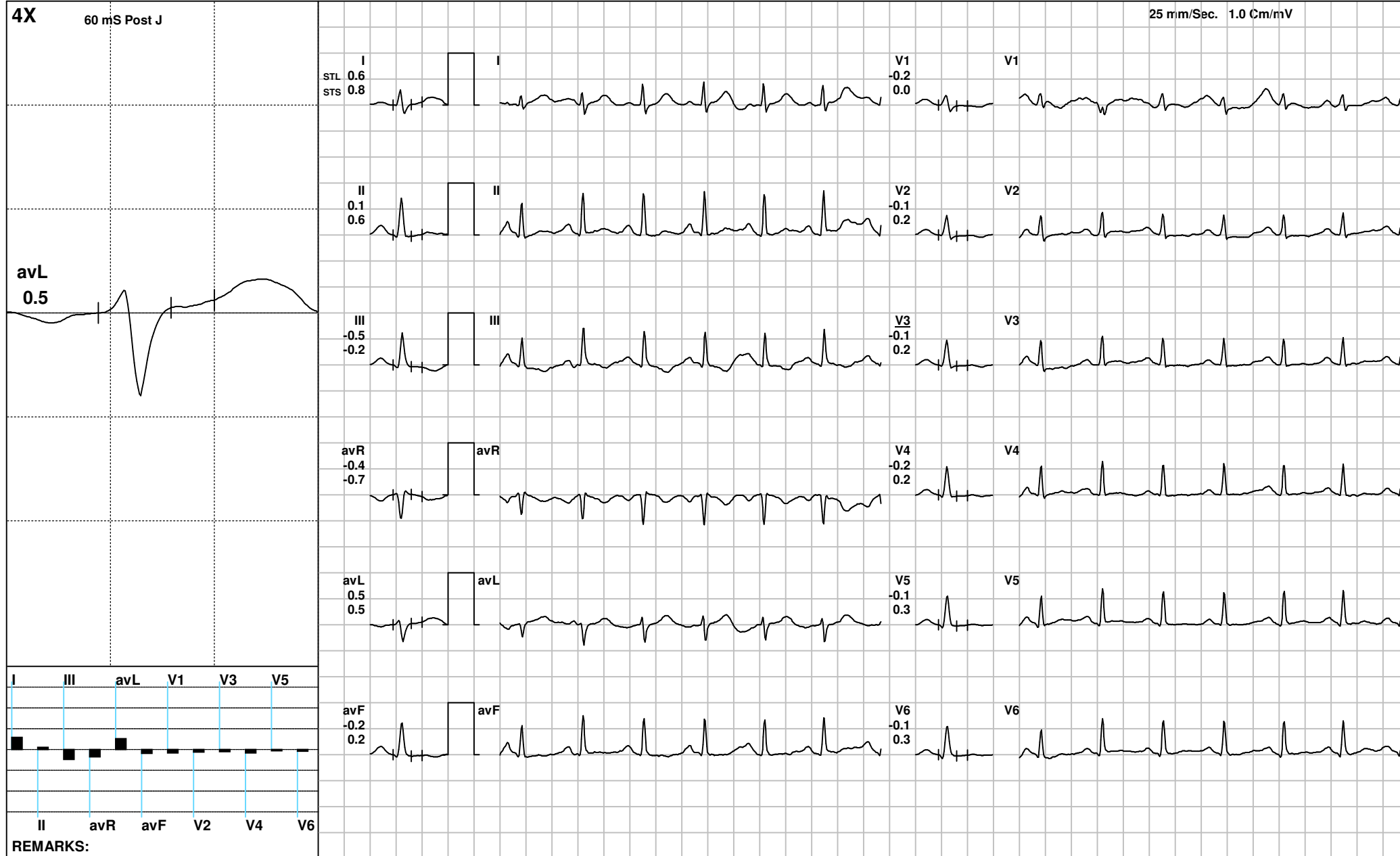



125 / MANDAKINI DEVI / 34 Yrs / F / 156 Cms / 63 Kg / HR : 115

Date: 25-Mar-2023 02:28:15 PM METS: 1.0/ 115 bpm 62% of THR BP: 124/80 mmHg Raw ECG/ BLC On/ Notch On/ HF 0.05 Hz/LF 35 Hz

ExTime: 07:19 0.0 mph, 0.0%

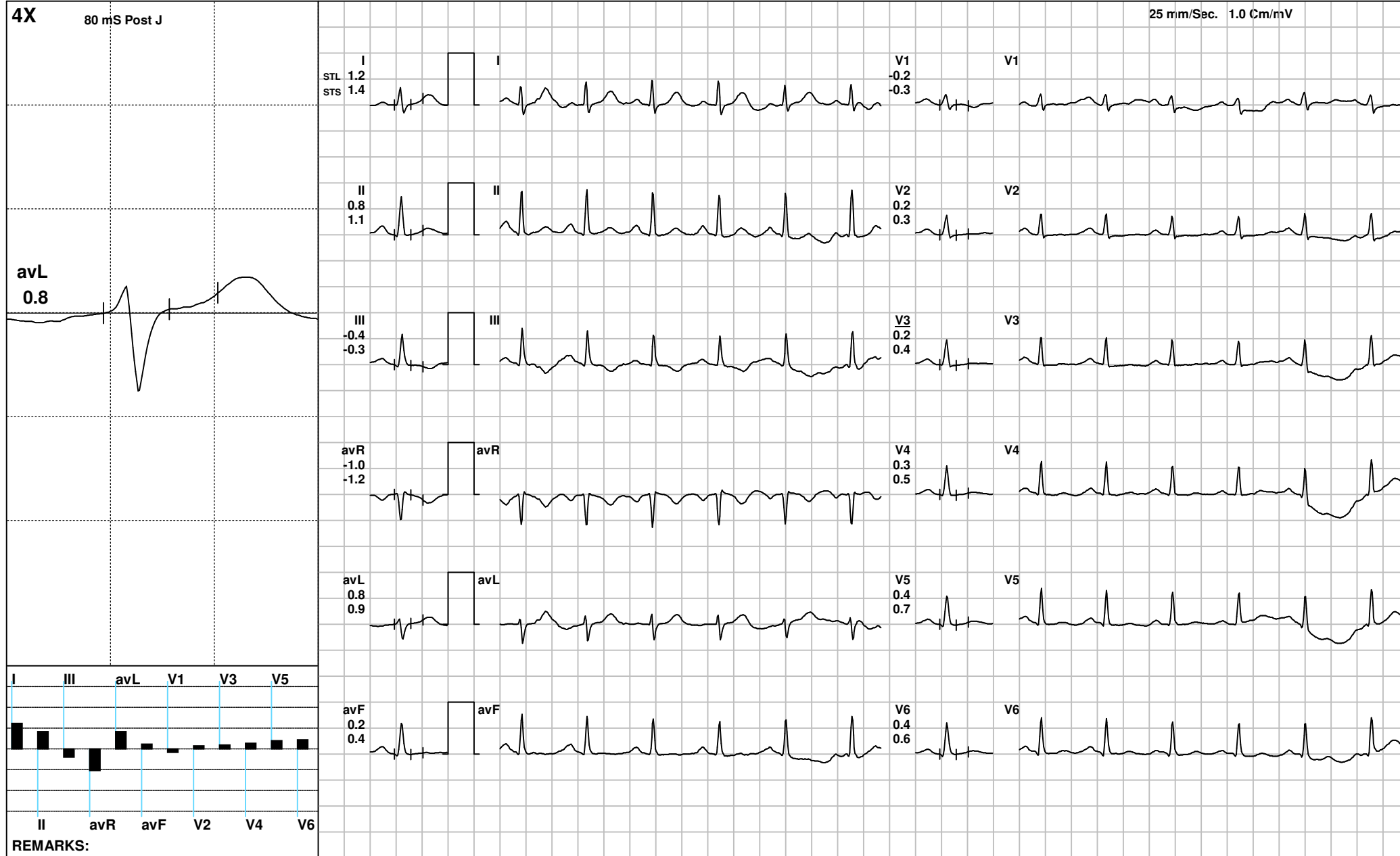



125 / MANDAKINI DEVI / 34 Yrs / F / 156 Cms / 63 Kg / HR : 109

Date: 25-Mar-2023 02:28:15 PM METS: 1.0/ 109 bpm 59% of THR BP: 120/78 mmHg Raw ECG/ BLC On/ Notch On/ HF 0.05 Hz/LF 35 Hz

ExTime: 07:19 0.0 mph, 0.0%

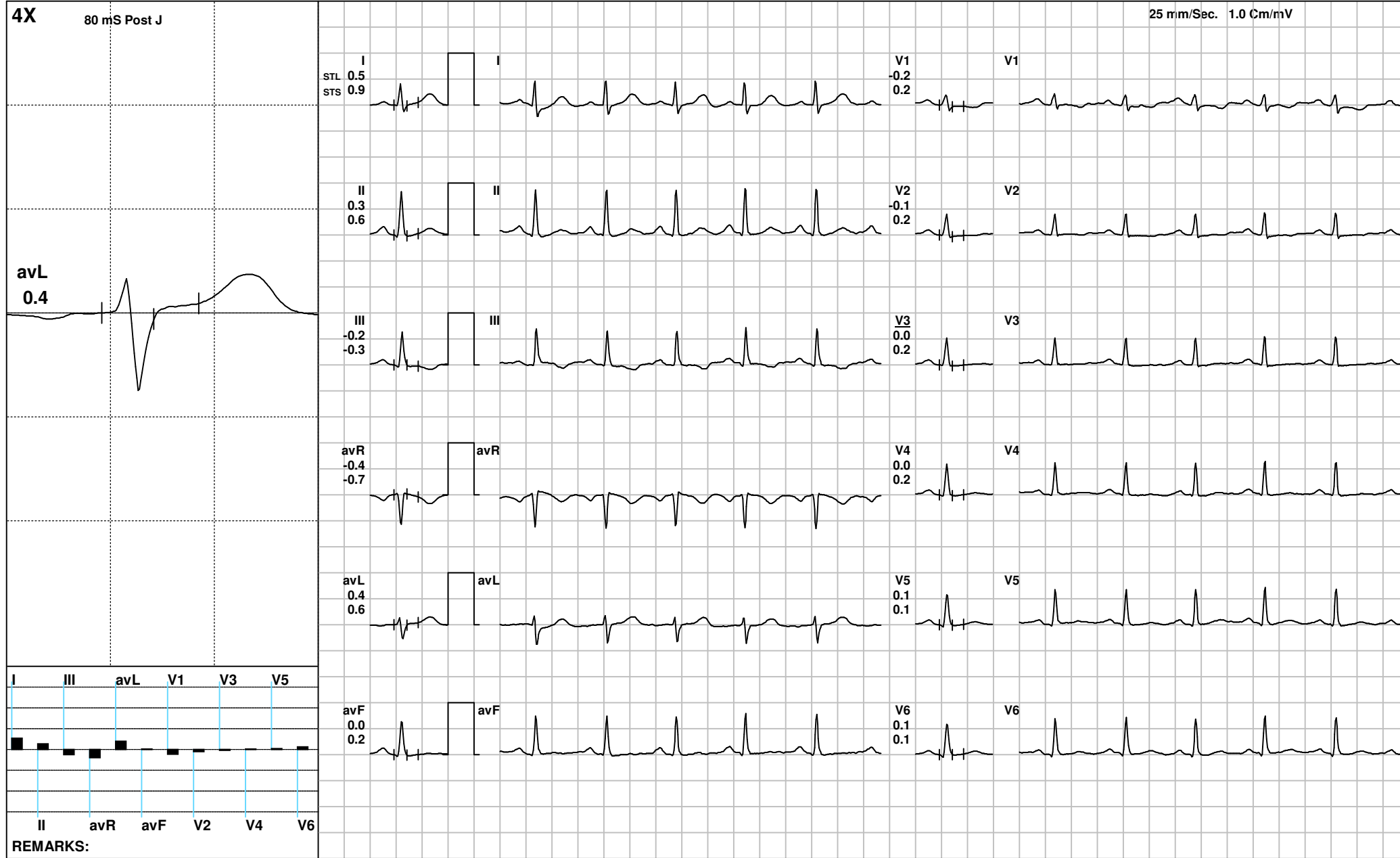



125 / MANDAKINI DEVI / 34 Yrs / F / 156 Cms / 63 Kg / HR : 106

Date: 25-Mar-2023 02:28:15 PM METS: 1.0/ 106 bpm 57% of THR BP: 118/76 mmHg Raw ECG/ BLC On/ Notch On/ HF 0.05 Hz/LF 35 Hz

ExTime: 07:19 0.0 mph, 0.0%

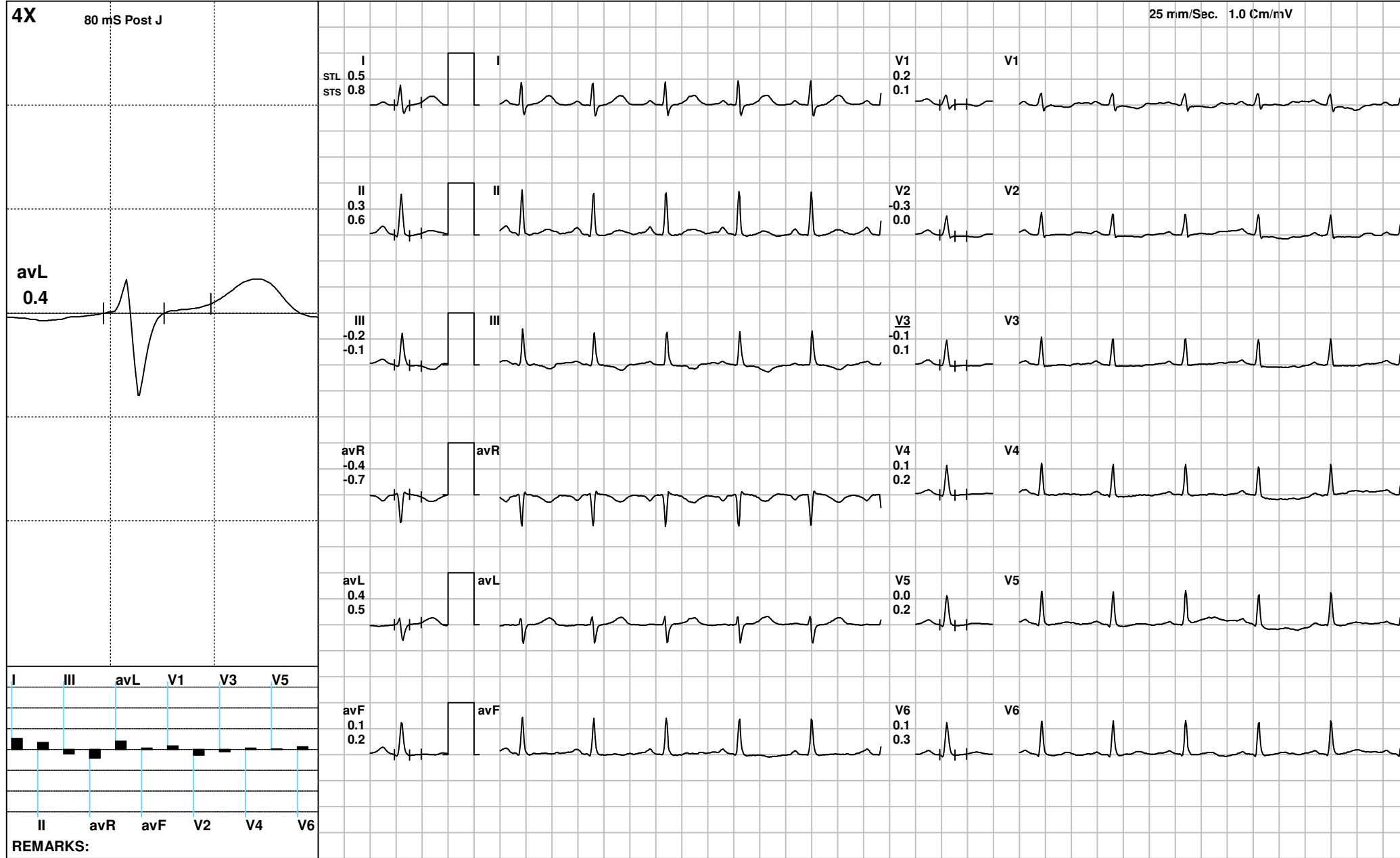



125 / MANDAKINI DEVI / 34 Yrs / F / 156 Cms / 63 Kg / HR : 112

Date: 25-Mar-2023 02:28:15 PM METS: 1.0/ 112 bpm 60% of THR BP: 115/75 mmHg Raw ECG/ BLC On/ Notch On/ HF 0.05 Hz/LF 35 Hz

ExTime: 07:19 0.0 mph, 0.0%

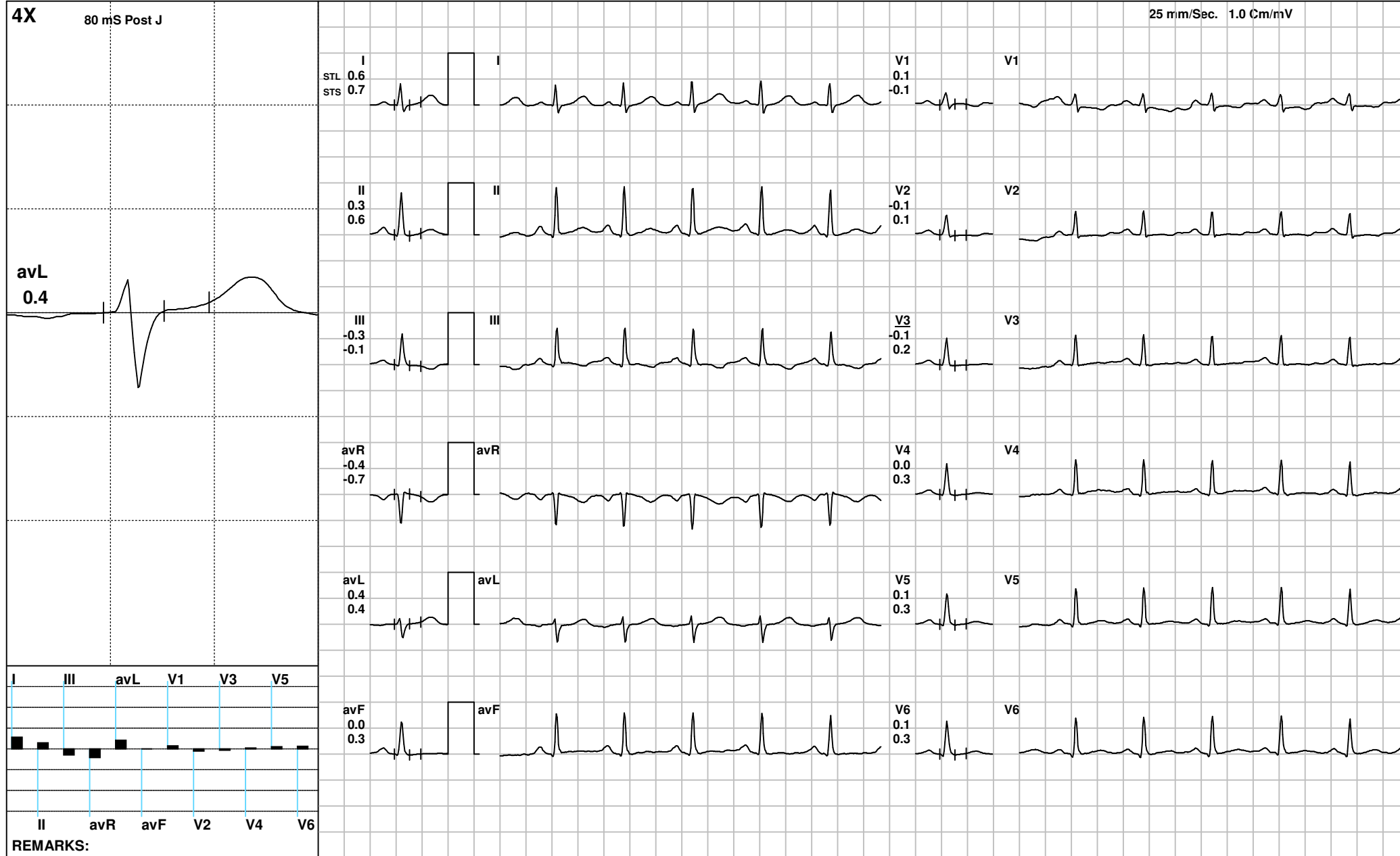



125 / MANDAKINI DEVI / 34 Yrs / F / 156 Cms / 63 Kg / HR : 109

Date: 25-Mar-2023 02:28:15 PM METS: 1.0/ 109 bpm 59% of THR BP: 115/75 mmHg Raw ECG/ BLC On/ Notch On/ HF 0.05 Hz/LF 35 Hz

ExTime: 07:19 0.0 mph, 0.0%

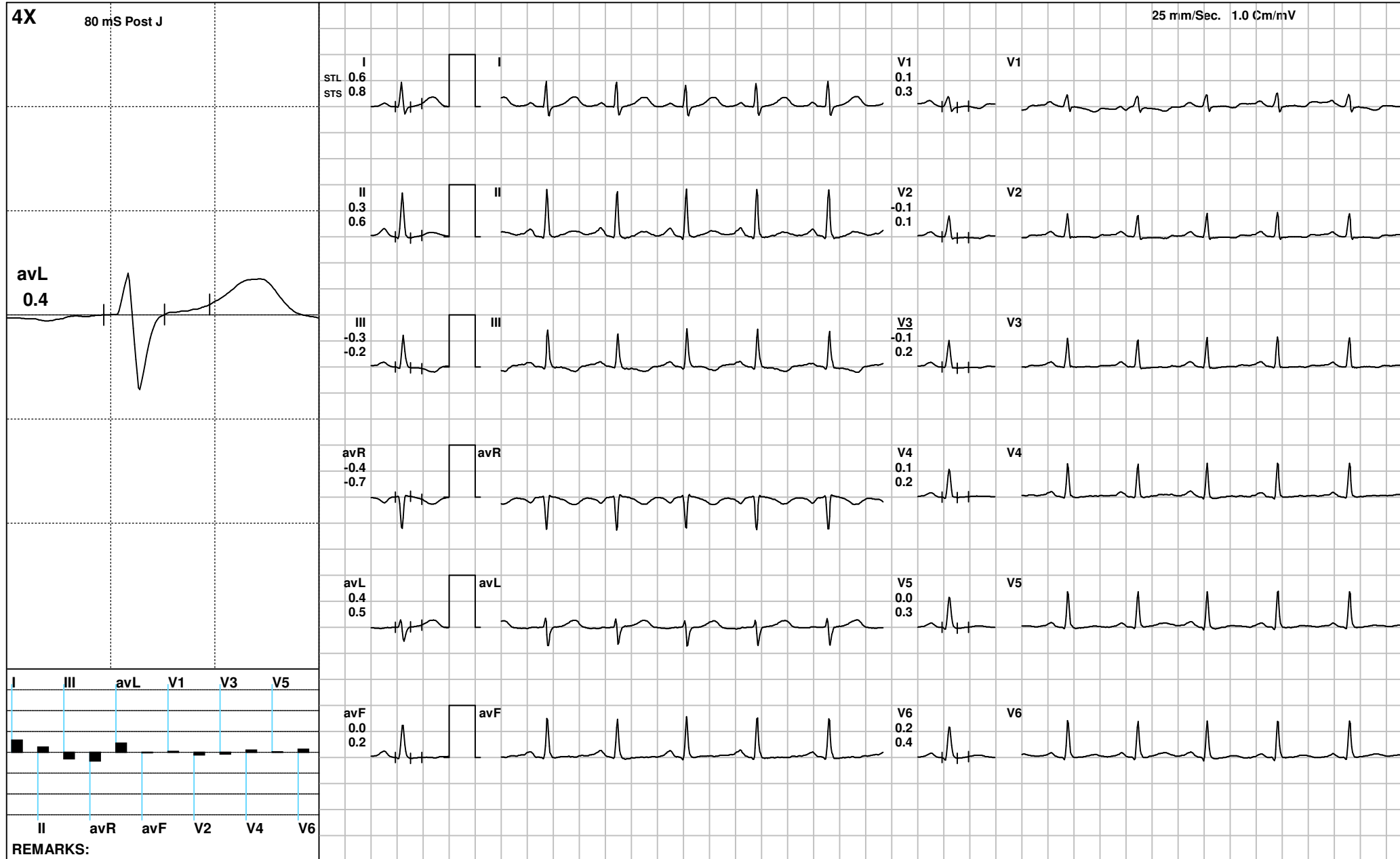



125 / MANDAKINI DEVI / 34 Yrs / F / 156 Cms / 63 Kg / HR : 109

Date: 25-Mar-2023 02:28:15 PM METS: 1.0/ 109 bpm 59% of THR BP: 110/75 mmHg Raw ECG/ BLC On/ Notch On/ HF 0.05 Hz/LF 35 Hz

ExTime: 07:19 0.0 mph, 0.0%

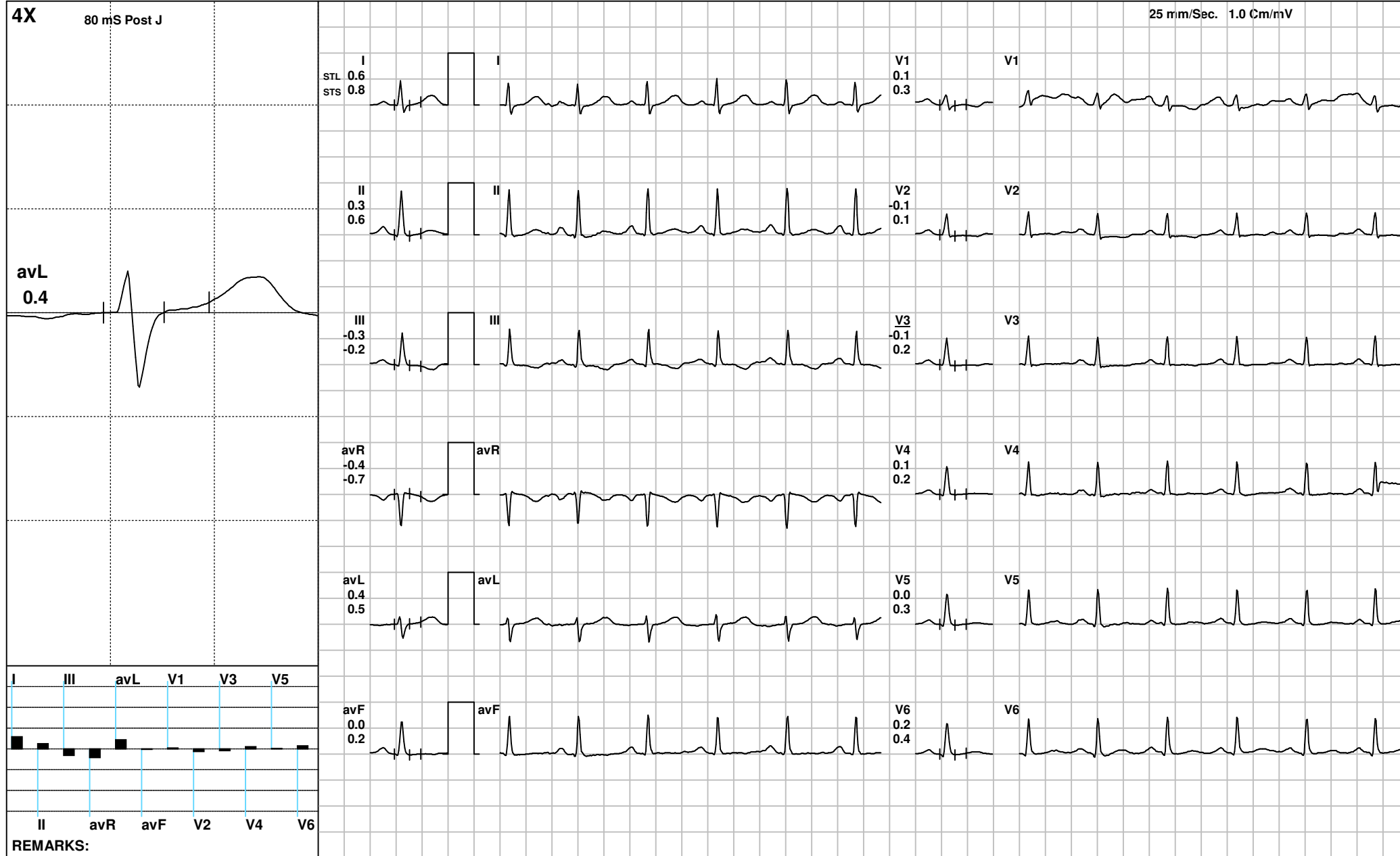



Ramnagar Road. Etawah

125 / MANDAKINI DEVI / 34 Yrs / F / 156 Cms / 63 Kg / NonSmoker Date: 25-Mar-2023

NonCardiacPain Angina /Non-Hypercholestromia/Non-Diabetic/Negative Estrogen/Non-Athlete

Stage	Time	Duration	Speed(mph)	Elevation	METs	Rate	% THR	BP	RPP	PVC	Comments
ExStart	00:06	0:06	01.7	00.0	01.0	092	49 %	110/75	101	00	
M.BRUCE Stage 1	03:06	3:00	01.7	00.0	02.3	117	63 %	115/75	134	00	
M.BRUCE Stage 2	06:06	3:00	01.7	05.0	03.5	126	68 %	120/80	151	00	
PeakEx	07:25	1:19	01.7	10.0	04.0	139	75 %	125/82	173	00	
Recovery	07:55	0:30	00.0	00.0	01.0	128	69 %	125/82	160	00	
Recovery	08:25	1:00	00.0	00.0	01.0	115	62 %	124/80	142	00	
Recovery	09:25	2:00	00.0	00.0	01.0	109	59 %	120/78	130	00	
Recovery	10:25	3:00	00.0	00.0	01.0	106	57 %	118/76	125	00	
Recovery	11:25	4:00	00.0	00.0	01.0	112	60 %	115/75	128	00	
Recovery	12:25	5:00	00.0	00.0	01.0	109	59 %	115/75	125	00	
Recovery	12:26	5:01	00.0	00.0	01.0	109	59 %	110/75	119	00	

FINDINGS :

Exercise Time : 07:19
Max HR Attained : 139 bpm 75% of Target 186
Max BP Attained : 125/82
Max WorkLoad Attained : 4 Poor response to induced stress
Max ST Dep Lead & Avg ST Value : V1 & -1.2 mm in Stage 2
Duke Treadmill Score : 07.3
Test End Reasons : Test Complete, Heart Rate Achieved

REPORT :