

An ISO 9001 : 2015 CERTIFIED
Regd No.: BR 2012 PTCO 18365

Mob.: 9308054737, 9334333369



JEEVAN SAHARA HOSPITAL PVT. LTD.

Rajdhani Road, Tajpur, Samastipur - 848130

Website : www.jeevansaharahospital.com | E-Mail : jeevansaharahospital@gmail.com

Dr. Rakesh kumar
B.Sc., M.B.B.S.
Post Graduate (Ped. Nutrition) Boston University
Post Graduate Diploma (Ultrasonography)
General Physician

Dr. B. K. Sharan
M.B.B.S., M.D.,
Senior Consultant Cardio & Neuro

OPD Prescription

OPD No. : 1869	Date : 14/Mar/2023	Serial No. : 4
Patient Name : Mr. SANDEEP KUMAR RAMAN	Age / Sex : 36 Years / Male	
Guardian Name : D/O UMESH PRASAD	Valid Upto : 29/Mar/2023	
Address : MUZAFFARPUR	UHID No. : 5463	

BP :- 120/80 mmHg Weight :- Pulse :- 78 /min Temp :- 98 F

- on examination patient physically & Mentally fit.
- All report comes within normal limit.
- Patient Mentally fit for normal duty.

Dr. Barun Kumar Sharan
M.B.B.S., M.D.
Regd. No.-19034

Not Valid for Medico Legal Purpose

Regd No.: 020/2019

An ISO 9001 : 2015 CERTIFIED DIAGNOSTIC

Mob.: 9430667724



JEEVAN SAHARA DIAGNOSTIC

Rajdhani Road, Tajpur, Samastipur - 848130

E-Mail : jeevansaharadiagnostic@gmail.com

Reference No. : 11082

Name : Sandeep Ku.Raman
Ref. by : J.S.H., Tajpur

Age : 36 Year's
Sex : Male
Coll. Date : 12- 03- 2023

Date : 12- 03- 2023
Specimen : Blood
Repo. Date : 12-03- 2023

REPORT OF CBC

INVESTIGATION	RESULT	UNITS	NORMAL RANGE
Hemoglobin	15.5	g/dl	11-18 g/dl
Hb%	87.07	%	
TOTAL COUNT			
Platelets	1.34	Lack/cumm	1.0-3.5 Lack/cumm
Erythrocytes	4.82	milli./cumm	3.5-6.0 milli./cumm
Leucocytes	7,400	/cumm	3500-10000/cumm
DIFFERENTIAL COUNT OF W.B.C.			
Neutrophil	68	%	50-70%
Lymphocyte	25	%	20-40%
Eosinophil	07	%	01-06%
Monocyte	00	%	01-05%
Basophils	00	%	00-01%
RDW_CV	13.3	%	11-16%
RDW_SD	41.8	fl	35.0-56.0fl
HCT	43.2	%	35.0-54.0%
MCV	89.6	fl	80-100fl
MCH	32.2	pg	26-34pg
MCHC	35.9	%	32-36%
MPV	15.8	%	6.5-12.0%
PDW	16.8	%	0.9-17.0%
PCT	0.21	%	0.10-0.28
P_LCR	64.6	%	11.0-45.0
P_LCC	87	fl	11-135

Please correlate with clinical conditions
*****End of the Report*****

M. K. Chaudhary
(D.M.L.T.)
Sr. Technologist

Dr. PANKAJ BEUSHAN
M.B.B.S., MD(Biochem)
Pathologis

CONDITION FOR REPORTING 1. The report result are for information and for interpretation of the referring doctor only. 2. It is presumed that the tests performed on the specimen belong to the patient named or identified. 3. Result of tests may vary from laboratory to laboratory and also in some parameters from time to time for the same patient. 4. Should the results indicate an unexpected abnormality. The same should be reconfirmed. 5. Only such medical professional who understand reporting units reference ranges and limitation of Technology should interpret result.

FACILITIES: A fully computerised pathological laboratory. All type of Hormonal Test.

This is just a Professional opinion and should be related. Clinically not for medico legal purpose. If the result of the test is/ all alarming or unexpected the patient is advice to contact the lab immediatly for Re-Check

Toll Free No.- 1800 120 550055

Regd No.: 020/2019

Mob.: 9430667724

An ISO 9001 : 2015 CERTIFIED DIAGNOSTIC



JEEVAN SAHARA DIAGNOSTIC

Rajdhani Road, Tajpur, Samastipur - 848130

E-Mail : jeevansaharadiagnostic@gmail.com

Reference No. : 11082

Name : Sandeep Ku.Raman

Ref. by : J.S.H., Tajpur

Age : 36 Year's

Sex : Male

Coll. Date : 12- 03- 2023

Date : 12- 03- 2023

Specimen : Blood

Repo. Date : 12-03- 2023

HAEMATOLOGY

ABO :- "B"

Rh :- : Positive

ESR:- : 13 mm/hr : 0-15 mm/hr

BIOCHEMISTRY

Tests

Blood Sugar (R) : 102.9 mg/dl GOD/POD 80-150 mg/dl

Please correlate with clinical conditions

*****End of the Report*****

M. K. Chaudhary
(D.M.L.T.)
Sr. Technologist

Dr. PANKAJ BHUSHAN
M.B.B.S. (D.O. / G.O. / C.M.)
Pathologist

This is only a Professional Report. Not for Medico-Legal Purpose

CONDITION FOR REPORTING 1. The report result are for information and for Interpretation of the referring doctor only. 2. It is presumed that the tests performed on the specimen belong to the patient named of identified 3. Result of tests may vary from laboratory to laboratory and also in some parameters from time to for the same patient. 4. **Should the results indicate an unexpected abnormality. The same should be reconfirmed.** 5. Only such medical professional who understand reporting units reference ranges and limitation of Technology should interpret result.
FACILITIES: A fully computerised pathological laboratory. All type of Hormonal Test.

This is just a Professional opinion and should be related. Clinically not for medico legal purpose. If the result of the test is/ all alarming or unexpected the patient is advice to contact the lab immediatly for Re-Check

Toll Free No.- 1800 120 550055

Regd No.: 020/2019

Mob.: 9430667724

An ISO 9001 : 2015 CERTIFIED DIAGNOSTIC



JEEVAN SAHARA DIAGNOSTIC

Rajdhani Road, Tajpur, Samastipur - 848130

Reference No.: 11082

E-Mail : jeevasaharadiagnostic@gmail.com

Name : Sandeep Ku.Raman

Sex : Male

Date : 12- 03- 2023

Ref. by : J.S.H., Tajpur

Coll. Date : 12- 03- 2023

Specimen : Blood

Repo. Date : 12-03- 2023

TEST NAME	TECHNOLOGY	VALUE	UNITS
HbA1c - (HPLC)	H.P.L.C	2.5	%

Reference Range:

Reference Range: As per ADA Guidelines

Below 5.7% : Normal
 5.7%-6.4% : Prediabetic
 >=6.5% : Diabetic

Guidance For known Diabetics

Below 6.5% : Good Control
 6.5% - 7% : Fair Control
 7.0% - 8% : Unsatisfactory Control
 >8% : Poor Control

Method : Fully Automated H.P.L.C. using Biorad Variant II Turbo

AVERAGE BLOOD GLUCOSE (ABG)	CALCULATED	137.1	mg/dl
-----------------------------	------------	-------	-------

Reference Range:

90 - 120 mg/dl : Good Control
 121 - 150 mg/dl : Fair Control
 151 - 180 mg/dl : Unsatisfactory Control
 >180 mg/dl : Poor Control

Method : Derived from HbA1c values

Please correlate with clinical conditions

Please correlate with clinical conditions
*****End of the Report*****

M. K. Chauthary
(D.M.T.)
Sr. Technologist

Dr. PANKAJ BHUSHAN
M.B.B.S., MD (Biochem)
Pathologist

This is only a Professional Report. Not for Medico-Legal Purpose

CONDITION FOR REPORTING 1. The report result are for information and for Interpretation of the referring doctor only. **2.** It is presumed that the tests performed on the specimen belong to the patient named of identified **3.** Result of tests may vary from laboratory to laboratory and also in some parameters from time to for the same patient. **4.** Should the results indicate an unexpected abnormality. The same should be reconfirmed. **5.** Only such medical professional who understand reporting units reference ranges and limitation of Technology should interpret result.

FACILITIES: A fully computerised pathological laboratory. All type of Hormonal Test.

This is just a Professional opinion and should be related. Clinically not for medico legal purpose. if the result of the test is/ all alarming or unexpected the patient is advice to contact the lab immediatly for Re-Check

Toll Free No.- 1800 120 550055

Regd No.: 020/2019

Mob.: 9430667724

An ISO 9001 : 2015 CERTIFIED DIAGNOSTIC



JEEVAN SAHARA DIAGNOSTIC

Rajdhani Road, Tajpur, Samastipur - 848130

E-Mail : jeevansaharadiagnostic@gmail.com

Reference No. : 11082 Age : 36 Year's Date : 12- 03- 2023
Name : Sandeep Ku.Raman Sex : Male Specimen : Blood
Ref. by : J.S.H., Tajpur Coll. Date : 12- 03- 2023 Repo. Date : 12-03- 2023

INVESTIGATION	VALUE	UNITS	NORMAL RANGE
LIVER FUNCTION TEST (LFT)			
BILIRUBIN TOTAL	0.8	mg/dl	0.0-1.0
CONJUGATED (D. Bilirubin)	0.3	mg/dl	0.0-0.3
UNCONJUGATED (I. D. Bilirubin)	0.5	mg/dl	0.0-0.6
SGOT	33.1	IU/L	0.0-34.0
SGPT	37.7	IU/L	0.0-40.0
ALKALINE PHOSPHATASE	168.8	IU/L	0.0-270.0
GAMMA GT	38.21	IU/L	0.0-55.0
TOTAL PROTEIN	7.83	mg/dl	6.3-8.2
SERUM ALBUMIN	3.50	mg/dl	3.5-5.0
GLOBULIN	4.31	mg/dl	2.5-5.6
A/G RATIO	1.9		1.3-2.1

Please correlate with clinical conditions
*****End of the Report*****

M. K. Chaudhary
(D.M.D.T.)
Sr. Technologist

Dr. PANKAJ BHUSHAN
M.B.B.S., MD (Biochem)
Pathologist

This is only a Professional Report. Not for Medico-Legal Purpose

CONDITION FOR REPORTING 1. The report result are for information and for Interpretation of the referring doctor only. **2.** It is presumed that the tests performed on the specimen belong to the patient named or identified. **3.** Result of tests may vary from laboratory to laboratory and also in some parameters from time to time for the same patient. **4.** Should the results indicate an unexpected abnormality. The same should be reconfirmed. **5.** Only such medical professional who understand reporting units reference ranges and limitation of Technology should interpret result.
FACILITIES: A fully computerised pathological laboratory. All type of Hormonal Test.

This is just a Professional opinion and should be related. Clinically not for medico legal purpose. if the result of the test is all alarming or unexpected the patient is advised to contact the lab immediately for Re-Check

Toll Free No.- 1800 120 550055

Regd No.: 020/2019

Mob.: 9430667724

An ISO 9001 : 2015 CERTIFIED DIAGNOSTIC



JEEVAN SAHARA DIAGNOSTIC

Rajdhani Road, Tajpur, Samastipur - 848130

E-Mail : jeevansaharadiagnostic@gmail.com

Reference No. : 11082 Age : 36 Year's Date : 12- 03- 2023
Name : Sandeep Ku.Raman Sex : Male Specimen : Blood
Ref. by : J.S.H., Tajpur Coll. Date : 12- 03- 2023 Repo. Date : 12-03- 2023

INVESTIGATION	VALUE	UNITS	NORMAL RANGE
KIDNEY FUNCTION TEST (KFT)			
BLOOD UREA	39.5	mg/dl	13.-50.0
SERUM CREATININE	0.7	mg/dl	0.4-1.4
SERUM URIC ACID	4.1	mg/dl	2.6-7.2
BLOOD UREA NITROGEN (BUN)	23.62	mg%	05.0-25.0
SODIUM	140.21	mmol/L	135.0-155.0
POTASSIUM	4.36	mmol/L	3.5-5.5
CHLORIDE	101.4	mmol/L	96.0-106.0
TOTAL CALCIUM	8.96	mg/dl	8.80-10.80
TOTAL PROTEIN	7.80	mg/dl	6.3-8.2
SERUM ALBUMIN	3.51	mg/dl	3.5-5.0
GLOBULIN	4.32	mg/dl	2.5-5.6
A/G RATIO	1.8		1.3-2.1

Please correlate with clinical conditions
*****End of the Report*****

M. K. Chaudhary
(D.M.T.)
Sr. Technologist

Dr. PANKAJ BHUSHAN
M.B.B.S., MD (Biochem)
Pathologist

This is only a Professional Report. Not for Medico-Legal Purpose

Regd No.: 020/2019

Mob.: 9430667724



An ISO 9001 : 2015 CERTIFIED DIAGNOSTIC

JEEVAN SAHARA DIAGNOSTIC

Rajdhani Road, Tajpur, Samastipur - 848130

E-Mail : jeevansaharadiagnostic@gmail.com

Reference No. : 11082 Age : 36 Year's Date : 12-03-2023
Name : Sandeep Ku.Raman Sex : Male Specimen : Blood
Ref. by : J.S.H., Tajpur Coll. Date : 12-03-2023 Repo. Date : 12-03-2023

Test Asked:-

Lipid Profile:

	Result	Unit	Method	Limit
Total Cholesterol -	179.8	Mg/dl	Chod-Pod	130-250
Triglyceriles-	97.6	Mg/dl	Gop	60-180(M)- 40-130(F)
HDL- CHOLESTEROL -	59.3	Mg/dl	PTA-	30-70(M)- 35-90(F)
LDH- CHOLESTEROL -	75.4	Mg/dl	Calculated	70-150
VLDL- CHOLESTEROL-	29.30	Mg/dl	Calculated	5.0-30
Total -CHOL/HDL	2.9	Mg/dl	Calculated	0.00-4.90

Please correlate with clinical conditions
*****End of the Report*****

M. K. Chaddhary
(D.M.L.T.)
Sr. Technologist

Dr. PANKAJ BHUSHAN
M.B.B.S., M.D (Biochem)
Pathologist

CONDITION FOR REPORTING 1. The report result are for information and for Interpretation of the referring doctor only. 2. It is presumed that the tests performed on the specimen belong to the patient named or identified. 3. Result of tests may vary from laboratory to laboratory and also in some parameters from time to time for the same patient. 4. **Should the results indicate an unexpected abnormality. The same should be reconfirmed.** 5. Only such medical professional who understand reporting units reference ranges and limitation of Technology should interpret result.

FACILITIES: A fully computerised pathological laboratory. All type of Hormonal Test.

This is just a Professional opinion and should be related. Clinically not for medico legal purpose. If the result of the test is all alarming or unexpected the patient is advised to contact the lab immediately for Re-Check

Toll Free No.- 1800 120 550055

Regd No.: 020/2019

Mob.: 9430667724

An ISO 9001 : 2015 CERTIFIED DIAGNOSTIC



JEEVAN SAHARA DIAGNOSTIC

Rajdhani Road, Tajpur, Samastipur - 848130

E-Mail : jeevansaharadiagnostic@gmail.com

Reference No. : 11082	Age : 36 Year's	Date : 12- 03- 2023
Name : Sandeep Ku.Raman	Sex : Male	Specimen : Blood
Ref. by : J.S.H., Tajpur	Coll. Date : 12- 03- 2023	Repo. Date : 12-03- 2023

Test Asked:- : T3, T4, TSH

TEST NAME :-	TECHNOLOGY	VALUE	UNITS	REFERENCE RANGE
TOTALTRIIODOTHYRONINE (T3)	F.I.A	112	ng/dl	60-200
TOTAL THYROXINE(T4)	F.I.A	3.52	ng/dl	4-5-12
THYROID STIMULATING HORNONE (TSH)	F.I.A	4.32	ng/dl	0.3-5.5

Please correlate with clinical conditions
*****End of the Report*****

M. K. Chaudhary
(D.M.Sc.T.)
Sr. Technologist

Dr. PANKAJ BHUSHAN
M.B.B.S., M.D. (Biochem)
Pathologist

This is only a Professional Report. Not for Medico-Legal Purpose

CONDITION FOR REPORTING 1. The report result are for information and for Interpretation of the referring doctor only. 2. It is presumed that the tests performed on the specimen belong to the patient named or identified. 3. Result of tests may vary from laboratory to laboratory and also in some parameters from time to time for the same patient. 4. Should the results indicate an unexpected abnormality. The same should be reconfirmed. 5. Only such medical professional who understand reporting units reference ranges and limitation of Technology should interpret result.

FACILITIES: A fully computerised pathological laboratory. All type of Hormonal Test.

This is just a Professional opinion and should be related. Clinically not for medico legal purpose. if the result of the test is/ all alarming or unexpected the patient is advice to contact the lab immediatly for Re-Check

Toll Free No.- 1800 120 550055

Regd No.: 020/2019

Mob.: 9430667724



An ISO 9001 : 2015 CERTIFIED DIAGNOSTIC

JEEVAN SAHARA DIAGNOSTIC

Rajdhani Road, Tajpur, Samastipur - 848130

E-Mail : jeevansaharadiagnostic@gmail.com

Reference No. : 11082

Name : Sandeep Ku.Raman

Age : 36 Year's

Date : 12-03-2023

Ref. by : J.S.H., Tajpur

Sex : Male

Specimen : Blood

Coll. Date : 12-03-2023

Repo. Date : 12-03-2023

Test Asked : HBsAg, Anti , HIV 1 & 2

SEROLOG



Hepatitis B Surface Antigen (HBsAg)

QUALITATIVE

Result

"Non- Reactive"

Human Immune Virus (HIV) 1 & 2

QUALITATIVE

Result

"Non Reactive"

VDRL

"Non Reactive"

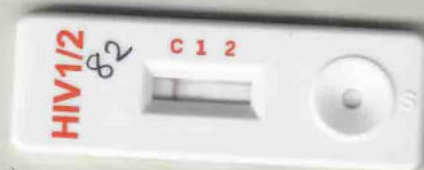

M. K. [Signature]
Sr. Technician

[Signature]
Pathologist

This is only a Professional Report. Not for Medical-Legal Purpose

CONDITION FOR REPORTING 1. The report result are for information and for Interpretation of the referring doctor only. 2. It is presumed that the tests performed on the specimen belong to the patient named of identified 3. Result of tests may vary from laboratory to laboratory and also in some parameters from time to for the same patient. 4. **Should the results indicate an unexpected abnormality. The same should be reconfirmed.** 5. Only such medical professional who understand reporting units reference ranges and limitation of Technology should interpret result.

FACILITIES: A fully computerised pathological laboratory. All type of Hormonal Test.

This is just a Professional opinion and should be related. Clinically not for medico legal purpose. If the result of the test is/ all alarming or unexpected the patient is advice to contact the lab immedity for Re-Check

Toll Free No.- 1800 120 550055

Regd No.: 020/2019

Mob.: 9430667724



An ISO 9001 : 2015 CERTIFIED DIAGNOSTIC

JEEVAN SAHARA DIAGNOSTIC

Rajdhani Road, Tajpur, Samastipur - 848130

E-Mail : jeevansaharadiagnostic@gmail.com

Reference No. : 11082	Age : 36 Year's	Date : 12- 03- 2023
Name : Sandeep Ku.Raman	Sex : Male	Specimen : Urine
Ref. by : J.S.H., Tajpur	Coll. Date : 12- 03- 2023	Repo. Date : 12-03- 2023

Routine Examination of Urine

PHYSICAL EXAMINATION

Volume	25ml
Colour	Yellow
Appearance	Clear
Deposit	Absent
pH	6.5
Specific Gravity	1.025

CHEMICAL EXAMINATION

Proteins	Absent
Sugar	Absent
Ketone	Absent
Bile Pigment	Absent
Bile salt	Absent
Occult Blood	Absent
Urobilinogen	Normal

MICROSCOPIC EXAMINATION

Pus Cells	03-04 / hpf
Epithelial Cells	02-03 / hpf
Red Blood Cells	Not Found
Casts	Absent
Crystals	Absent
Others Findings	Nil

Please correlate with clinical conditions
*****End of the Report*****

M. K. Choudhary
(D.M.L.T.)
Sr. Technologist

Dr. PANKAJ BHUSHAN
M.B.B.S., M.D. (Gen)
Pathologist

This is only a Professional Report. Not for Medico-Legal Purpose

CONDITION FOR REPORTING 1. The report result are for information and for Interpretation of the referring doctor only. 2. It is presumed that the tests performed on the specimen belong to the patient named of identified 3. Result of tests may vary from laboratory to laboratory and also in some parameters from time to for the same patient. 4. **Should the results indicate an unexpected abnormality. The same should be reconfirmed.** 5. Only such medical professional who understand reporting units reference ranges and limitation of Technology should interpret result.
FACILITIES: A fully computerised pathological laboratory. All type of Hormonal Test.

This is just a Professional opinion and should be related. Clinically not for medico legal purpose. If the result of the test is/ all alarming or unexpected the patient is advice to contact the lab immediately for Re-Check

Toll Free No.- 1800 120 550055

AUTO 2.5mm/mV

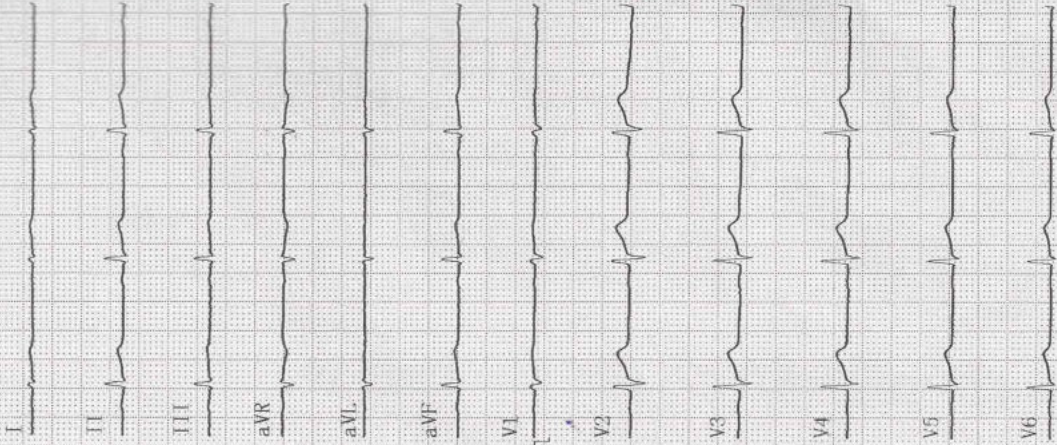

Jeevan sahara hospital tajpur

2023-03-12 03:00
 Name: mr raman sudeep
 Sex: Male Age: 36
 Section: JSH
 RoomID:
 BedID:
 ID:
 Operator: 12433
 Custom1:
 Custom2:
 Custom3:

Data for reference only:
 HR : 68 bpm
 PR Interval : 175 ms
 P Duration : 120 ms
 QRS Duration : 74 ms
 T Duration : 196 ms
 QT/QTc : 343/366 ms
 P/QRS/T Axis : 69.5/79.6/52.3 deg
 R(V5)/S(V1) : 1.61/0.40 mV
 R(V6)/S(V6) : 2.01

2.5mm/mV 25mm/s

<< Conclusions >>

Normal Sinus Rhythm,
 Cardiac electric axis normal.

Report need physician confirm

Physician:

25mm/s ACS01z

Reg. No.- 020/2019

An ISO 9001 : 2015 CERTIFIED DIAGNOSTIC

Mob.: 8292392777, 9430667724



JEEVAN SAHARA[®] DIAGNOSTIC

Rajdhani Road, Tajpur, Samastipur - 848130

Email : jeevansaharadiagnostic@gmail.com

Patient ID	: 12-03-23 02	Test Type	: CR
Patient Name	: SANDEEP KUMAR RAMAN	Age/Gender	: 36Y/M
Test Name	: Chest PA View	Test Done On	: 12-03-2023
Referred By	: DR J S HOSPITAL	Reported On	: 12-03-2023

X-Ray Chest

- Soft tissue & bony cage appears normal.
- Trachea central in position.
- B/I CP angles clear.
- Cardio thoracic ratio appears normal.
- **Bilateral hilar prominence with mild increased vascular markings.**
- Few pleural based calcifications noted in left upper zone.
-

DR. Vikas Kumar
Consultant Radiologist
MD (Radio-Diagnosis) Reg. No :- 1028/03

TOLL FREE NO.: 1800120550055



SANDEEP KUMAR RAMAN 36Y DR J S HOSPITAL 12-03-23 02
JEEVAN SAHARA DIAGNOSTIC,TAJPUR, SAMASTIPUR