



**BHAILAL AMIN  
GENERAL HOSPITAL**

ESTD. 1964



### CONCLUSION OF HEALTH CHECKUP

ECU Number : 3479	MR Number : 23207034	Patient Name: PANKAJ KUMAR
Age : 31	Sex : Male	Height : 166
Weight : 72	Ideal Weight : 63	BMI : 26.13
Date : 27/05/2023		

Dr. Manish Mittal

Internal Medicine

Note : General Physical Examination & routine Investigations included in the Health Checkup have certain limitations and may not be able to detect all the latent and asymptomatic diseases.



**BHAILAL AMIN  
GENERAL HOSPITAL**

ESTD. 1964



ECU Number : 3479                      MR Number : 23207034              Patient Name : PANKAJ KUMAR  
Age : 31                                      Sex : Male                                  Height : 166  
Weight : 72                                  Ideal Weight : 63                          BMI : 26.13  
Date : 27/05/2023

Past H/O : NO P/H/O ANY MAJOR ILLNESS

Present H/O : NO MEDICAL COMPLAIN AT PRESENT

Family H/O : FATHER:- HYPERTENSION

Habits : NO HABITS

Gen.Exam. : G.C.GOOD

B.P : 114/72 mm Hg

Pulse : 66/MIN REG

Others : SPO2-98%

C.V.S : NAD

R.S. : NAD

Abdomen : NP

Spleen : NP

Skin : NAD

C.N.S : NAD

Advice :

ECU Number : 3479      MR Number : 23207034      Patient Name: PANKAJ KUMAR  
Age : 31      Sex : Male      Height : 166  
Weight : 72      Ideal Weight : 63      BMI : 26.13  
Date : 27/05/2023

Ophthalmic Check Up :	Right	Left
Ext Exam		NIL
Vision Without Glasses	NA	NA
Vision With Glasses	6/6 N.5	6/6 N.5
Final Correction	NA	NA
Fundus	NORMAL	
Colour Vision	NORMAL	
Advice	NIL	

**Orthopaedic Check Up :**

Ortho Consultation

Ortho Advice

**ENT Check Up :**

Ear

Nose

Throat

Hearing Test

ENT Advice

**General Surgery Check Up :**

General Surgery

Abdominal Lump

Hernia

External Genitals

PVR

Proctoscopy

Any Other

Surgical Advice



Patient Name : Mr. PANKAJ KUMAR  
 Gender / Age : Male / 31 Years 4 Months 25 Days  
 MR No / Bill No. : 23207034 / 241012447  
 Consultant : Dr. Manish Mittal  
 Location : OPD

Type : OPD  
 Request No. : 131070  
 Request Date : 27/05/2023 08:14 AM  
 Collection Date : 27/05/2023 08:23 AM  
 Approval Date : 27/05/2023 02:28 PM

**CBC + ESR**

Test	Result	Units	Biological Ref. Range
<b>Haemoglobin.</b>			
Haemoglobin	15.2	gm/dL	13 - 17
Red Blood Cell Count (T-RBC)	5.29	mill/cmm	4.5 - 5.5
Hematocrit (HCT)	44.8	%	40 - 50
Mean Corpuscular Volume (MCV)	84.7	fl	83 - 101
Mean Corpuscular Haemoglobin (MCH)	28.7	pg	27 - 32
MCH Concentration (MCHC)	33.9	%	31.5 - 34.5
Red Cell Distribution Width (RDW-CV)	12.9	%	11.6 - 14
Red Cell Distribution Width (RDW-SD)	39.8	fl	39 - 46
<b>Total Leucocyte Count (TLC)</b>			
Total Leucocyte Count (TLC)	6.69	thou/cmm	4 - 10
<b>Differential Leucocyte Count</b>			
Polymorphs	64	%	40 - 80
Lymphocytes	29	%	20 - 40
Eosinophils	1	%	1 - 6
Monocytes	6	%	2 - 10
Basophils	0	%	0 - 2
Polymorphs (Abs. Value)	4.28	thou/cmm	2 - 7
Lymphocytes (Abs. Value)	1.94	thou/cmm	1 - 3
Eosinophils (Abs. Value)	<b>0.07</b>	thou/cmm	0.2 - 0.5
Monocytes (Abs. Value)	0.35	thou/cmm	0.2 - 1
Basophils (Abs. Value)	0.05	thou/cmm	0.02 - 0.1
Immature Granulocytes	0.3	%	1 - 3 : Borderline > 3 : Significant
<b>Platelet Count</b>			
Platelet Count	221	thou/cmm	150 - 410
Smear evaluation	Adequate		
ESR	1	mm/1 hr	0 - 10

Test Results are dependent on a number of variables & technical limitations. Hence, it is advised to correlate with clinical findings and other related investigations before any firm opinion is made. Recheck / retest may be requested.

365 Days / 24 Hours Laboratory Services

Home Collection Facility Available  
(Mon To Sat 8:00 am to 5:00 pm)



BHAILAL AMIN  
GENERAL HOSPITAL

ESTD. 1964

📍 Bhaial Amin Marg, Gorwa, Vadodara, Gujarat 390003.

🌐 www.baghospital.com | 📞 0265-677 6222, 255 6222 | Follow us: 📺 📷

DEPARTMENT OF LABORATORY MEDICINE

Patient Name	: Mr. PANKAJ KUMAR	Type	: OPD
Gender / Age	: Male / 31 Years 4 Months 25 Days	Request No.	: 131070
MR No / Bill No.	: 23207034 / 241012447	Request Date	: 27/05/2023 08:14 AM
Consultant	: Dr. Manish Mittal	Collection Date	: 27/05/2023 08:23 AM
Location	: OPD	Approval Date	: 27/05/2023 02:28 PM

**CBC + ESR**

Immature Granulocyte (IG) count is a useful early marker of infection or inflammation, even when other markers are normal. It is an early and rapid discrimination of bacterial from viral infections. It is also increased in patients on steroid therapy / chemotherapy or haematological malignancy. High IG is always pathological; except in pregnancy and neonates of < 7 days.  
Method : HB by Non-Cyanide Hemoglobin analysis method. HCT by RBC pulse height detection method. RBC, TLC & PLC are by Particle Count by Electrical Impedance in Cell Counter. Optical Platelets by Fluorescent + Laser Technology. MCV, MCH, MCHC, RDW (CV & SD) are calculated parameter. DLC by Flowcytometry method using semi-conductor Laser+Smear verification. ESR on Ves metic 20, comparable to Westergrens method and in accordance to ICSH reference method.

--- End of Report ---

Dr. Rakesh Vaidya  
MD (Path). DCP.

Test Results are dependent on a number of variables & technical limitations. Hence, it is advised to correlate with clinical findings and other related investigations before any firm opinion is made. Recheck / retest may be requested.

365 Days / 24 Hours Laboratory Services

Home Collection Facility Available  
(Mon To Sat 8:00 am to 5:00 pm)

📍 Bhailal Amin Marg, Gorwa, Vadodara, Gujarat 390003.

🌐 www.baghospital.com | 📞 0265-677 6222, 255 6222 | Follow us : 📱 📺



BHAILAL AMIN  
GENERAL HOSPITAL

ESTD. 1984

DEPARTMENT OF LABORATORY MEDICINE

Patient Name : Mr. PANKAJ KUMAR  
Gender / Age : Male / 31 Years 4 Months 25 Days  
MR No / Bill No. : 23207034 / 241012447  
Consultant : Dr. Manish Mittal  
Location : OPD  
Type : OPD  
Request No. : 131070  
Request Date : 27/05/2023 08:14 AM  
Collection Date : 27/05/2023 08:23 AM  
Approval Date : 27/05/2023 02:27 PM

### Haematology

Test	Result	Units	Biological Ref. Range
<b>Blood Group</b>			
ABO system	O		
Rh system.	Positive		

By Gel Technology / Tube Agglutination Method

Note :

- This blood group has been done with new sensitive Gel Technology using both Forward and Reverse Grouping Card with Autocontrol.
- This method check's group both on Red blood cells and in Serum for "ABO" group.

---- End of Report ----

Dr. Rakesh Vaidya  
MD (Path). DCP.

Test Results are dependent on a number of variables & technical limitations. Hence, it is advised to correlate with clinical findings and other related investigations before any firm opinion is made. Recheck / retest may be requested.

365 Days / 24 Hours Laboratory Services

Home Collection Facility Available  
(Mon To Sat 8:00 am to 5:00 pm)



BHAILAL AMIN  
GENERAL HOSPITAL

📍 Bhailal Amin Marg, Gorwa, Vadodara, Gujarat 390003.

🌐 www.baghospital.com | 📞 0265-677 6222, 255 6222 | Follow us : 📱 📧

DEPARTMENT OF LABORATORY MEDICINE

Patient Name : Mr. PANKAJ KUMAR  
Gender / Age : Male / 31 Years 4 Months 25 Days  
MR No / Bill No. : 23207034 / 241012447  
Consultant : Dr. Manish Mittal  
Location : OPD

Type : OPD  
Request No. : 131070  
Request Date : 27/05/2023 08:14 AM  
Collection Date : 27/05/2023 08:23 AM  
Approval Date : 27/05/2023 12:15 PM

**Fasting Plasma Glucose**

Test	Result	Units	Biological Ref. Range
<i>Fasting Plasma Glucose</i>			
Fasting Plasma Glucose	107	mg/dL	70 - 110
Post Prandial 2 Hr. Plasma Glucose	120	mg/dL	70 - 140

By Hexokinase method on RXL Dade Dimension

---- End of Report ----

Dr. Rakesh Vaidya  
MD (Path). DCP.

Test Results are dependent on a number of variables & technical limitations. Hence, it is advised to correlate with clinical findings and other related investigations before any firm opinion is made. Recheck / retest may be requested.



Patient Name : Mr. PANKAJ KUMAR Type : OPD  
 Gender / Age : Male / 31 Years 4 Months 25 Days Request No. : 131070  
 MR No / Bill No. : 23207034 / 241012447 Request Date : 27/05/2023 08:14 AM  
 Consultant : Dr. Manish Mittal Collection Date : 27/05/2023 08:23 AM  
 Location : OPD Approval Date : 27/05/2023 12:42 PM

**HbA1c (Glycosylated Hb)**

Test	Result	Units	Biological Ref. Range
<b>HbA1c (Glycosylated Hb)</b>			
Glycosylated Heamoglobin (HbA1c)	5.4	%	
estimated Average Glucose (e AG) *	108.28	mg/dL	

(Method:

By Automated HPLC analyser on D-10 Biorad. NGSP Certified, US-FDA approved, Traceable to IFCC reference method.

\* Calculated valued for past 60 days, derived from HbA1c %, based on formula recommended by the A1c - Derived Average Glucose study from ADA and EASD funded The ADAG trial.

**Guidelines for Interpretation:**

Indicated Glycemic control of previous 2-3 months

HbA1c%	e AG (mg/dl)	Glycemic control
> 8	> 183	Action suggested...High risk of developing long-term complications. Action suggested, depends on individual patient circumstances
7 - 8	154 - 183	Good
< 7	< 154	Goal...Some danger of hypoglycemic reaction in type I Diabetics. Some Glucose intolerant individuals and Sub-Clinical diabetics may demonstrate (elevated) HbA1c in this area.
6 - 7	126 - 154	Near Normal
< 6	< 126	Nondiabetic level)

---- End of Report ----

Dr. Rakesh Vaidya  
MD (Path). DCP.





Patient Name : Mr. PANKAJ KUMAR  
 Gender / Age : Male / 31 Years 4 Months 25 Days  
 MR No / Bill No. : 23207034 / 241012447  
 Consultant : Dr. Manish Mittal  
 Location : OPD

Type : OPD  
 Request No. : 131070  
 Request Date : 27/05/2023 08:14 AM  
 Collection Date : 27/05/2023 08:23 AM  
 Approval Date : 27/05/2023 12:16 PM

## Renal Function Test (RFT)

Test	Result	Units	Biological Ref. Range
Urea (By Urease Kinetic method on RXL Dade Dimension)	23	mg/dL	10 - 45
Creatinine (By Modified Kinetic Jaffe Technique)	0.97	mg/dL	0.9 - 1.3
Estimate Glomerular Filtration rate (Ref. range : > 60 ml/min for adults between age group of 18 to 70 yrs. EGFR Calculated by IDMS Traceable MDRD Study equation. Reporting of eGFR can help facilitate early detection of CKD. By Modified Kinetic Jaffe Technique)	More than 60		
Uric acid (By Uricase / Catalase method on RXL Siemens)	4.9	mg/dL	3.4 - 7.2

--- End of Report ---

Dr. Rakesh Vaidya  
MD (Path), DCP.



Patient Name : Mr. PANKAJ KUMAR  
Gender / Age : Male / 31 Years 4 Months 25 Days  
MR No / Bill No. : 23207034 / 241012447  
Consultant : Dr. Manish Mittal  
Location : OPD

Type : OPD  
Request No. : 131070  
Request Date : 27/05/2023 08:14 AM  
Collection Date : 27/05/2023 08:23 AM  
Approval Date : 27/05/2023 12:16 PM

**Liver Function Test (LFT)**

Test	Result	Units	Biological Ref. Range
<b>Bilirubin</b>			
Bilirubin - Total	0.24	mg/dL	0 - 1
Bilirubin - Direct	0.09	mg/dL	0 - 0.3
Bilirubin - Indirect	0.15	mg/dL	0 - 0.7
<i>(By Diazotized sulfanilic acid on RXL Dade Dimension.)</i>			
Aspartate Aminotransferase (SGOT/AST)	29	U/L	15 - 40
<i>(By IFCC UV kinetic method on RXL Dade Dimension.)</i>			
Alanine Aminotransferase (SGPT/ALT)	39	U/L	16 - 63
<i>(By IFCC UV kinetic method on RXL Dade Dimension.)</i>			
Alkaline Phosphatase	<b>137</b>	U/L	53 - 128
<i>(BY PNPP AMP method on RXL Dade Dimension.)</i>			
Gamma Glutamyl Transferase (GGT)	24	U/L	15 - 85
<i>(By IFCC method on RXL Dade Dimension.)</i>			
<b>Total Protein</b>			
Total Proteins	7.32	gm/dL	6.4 - 8.2
Albumin	3.92	gm/dL	3.4 - 5
Globulin	<b>3.4</b>	gm/dL	3 - 3.2
A : G Ratio	1.15		1.1 - 1.6
<i>(By Biuret endpoint and Bromocresol purple method on RXL Dade Dimesion.)</i>			

--- End of Report ---

Dr. Rakesh Vaidya  
MD (Path). DCP.



Patient Name : Mr. PANKAJ KUMAR  
 Gender / Age : Male / 31 Years 4 Months 25 Days  
 MR No / Bill No. : 23207034 / 241012447  
 Consultant : Dr. Manish Mittal  
 Location : OPD

Type : OPD  
 Request No. : 131070  
 Request Date : 27/05/2023 08:14 AM  
 Collection Date : 27/05/2023 08:23 AM  
 Approval Date : 27/05/2023 12:16 PM

**Complete Lipid Profile**

Test	Result	Units	Biological Ref. Range
<b>Complete Lipid Profile</b>			
Appearance	Clear		
Triglycerides	<b>176</b>	mg/dL	1 - 150
<i>(By Lipase / Glycerol dehydrogenase on RXL Dade Dimension)</i>			
<i>&lt; 150 Normal</i>			
<i>150-199 Borderline High</i>			
<i>200-499 High</i>			
<i>&gt; 499 Very High</i>			
Total Cholesterol	154	mg/dL	1 - 200
<i>(By enzymatic colorimetric method on RXL Dade Dimension)</i>			
<i>&lt;200 mg/dL - Desirable</i>			
<i>200-239 mg/dL - Borderline High</i>			
<i>&gt; 239 mg/dL - High</i>			
HDL Cholesterol	<b>34</b>	mg/dL	40 - 60
<i>(By Direct homogenous technique, modified enzymatic non-immunological method on RXL Dade Dimension)</i>			
<i>&lt; 40 Low</i>			
<i>&gt; 60 High</i>			
Non HDL Cholesterol (calculated)	120	mg/dL	1 - 130
<i>(Non- HDL Cholesterol)</i>			
<i>&lt; 130 Desirable</i>			
<i>139-159 Borderline High</i>			
<i>160-189 High</i>			
<i>&gt; 191 Very High</i>			
LDL Cholesterol	92	mg/dL	1 - 100
<i>(By Direct homogenous technique, modified enzymatic non-immunological method on RXL Dade Dimension)</i>			
<i>&lt; 100 Optimal</i>			
<i>100-129 Near / above optimal</i>			
<i>130-159 Borderline High</i>			
<i>160-189 High</i>			
<i>&gt; 189 Very High</i>			
VLDL Cholesterol (calculated)	<b>35.2</b>	mg/dL	12 - 30
LDL Ch. / HDL Ch. Ratio	2.71		2.1 - 3.5
T. Ch./HDL Ch. Ratio	4.53		3.5 - 5
<i>(Recent NECP / ATP III Guidelines / Classification (mg/dl) :)</i>			

---- End of Report ----

Dr. Rakesh Vaidya  
MD (Path). DCP.



Patient Name : Mr. PANKAJ KUMAR  
 Gender / Age : Male / 31 Years 4 Months 25 Days  
 MR No / Bill No. : 23207034 / 241012447  
 Consultant : Dr. Manish Mittal  
 Location : OPD

Type : OPD  
 Request No. : 131070  
 Request Date : 27/05/2023 08:14 AM  
 Collection Date : 27/05/2023 08:23 AM  
 Approval Date : 27/05/2023 12:16 PM

## Thyroid Hormone Study

Test	Result	Units	Biological Ref. Range
Triiodothyronine (T3)	0.698	ng/ml	
<i>(Done by 4th generation electrochemiluminescence based method on automated immunoassay / Cobas e 411.</i>			
<i>Reference interval (ng/ml)</i>			
1 - 3 days	: 0.1 - 7.4		
1-11 months	: 0.1 - 2.45		
1-5 years	: 0.1 - 2.7		
6-10 years	: 0.9 - 2.4		
11-15 years	: 0.8 - 2.1		
16-20 years	: 0.8 - 2.1		
Adults (20 - 50 years)	: 0.7 - 2.0		
Adults (> 50 years)	: 0.4 - 1.8		
Pregnancy (in last 5 months)	: 1.2 - 2.5		
<i>( Reference : Tietz - Clinical guide to laboratory test, 4th edition )</i>			
Thyroxine (T4)	4.40	mcg/dL	
<i>(Done by 4th generation electrochemiluminescence based method on automated immunoassay / Cobas e 411.</i>			
<i>Reference interval (mcg/dL)</i>			
1 - 3 days	: 11.8 - 22.6		
1-2 weeks	: 9.8 - 16.6		
1 - 4 months	: 7.2 - 14.4		
4 - 12 months	: 7.8 - 16.5		
1-5 years	: 7.3 - 15.0		
5 - 10 years	: 6.4 - 13.3		
10 - 20 years	: 5.6 - 11.7		
Adults / male	: 4.6 - 10.5		
Adults / female	: 5.5 - 11.0		
Adults (> 60 years)	: 5.0 - 10.7		
<i>( Reference : Tietz - Clinical guide to laboratory test, 4th edition )</i>			
Thyroid Stimulating Hormone (US-TSH)	3.39	microIU/ml	
<i>(Done by 4th generation electrochemiluminescence based method on automated immunoassay / Cobas e 411.</i>			
<i>Reference interval (microIU/ml)</i>			
Infants (1-4 days)	: 1.0 - 39		
2-20 weeks	: 1.7 - 9.1		
5 months - 20 years	: 0.7 - 6.4		
Adults (21 - 54 years)	: 0.4 - 4.2		
Adults (> 55 years)	: 0.5 - 8.9		
Pregnancy :			
1st trimester	: 0.3 - 4.5		
2nd trimester	: 0.5 - 4.6		
3rd trimester	: 0.8 - 5.2		
<i>( Reference : Tietz - Clinical guide to laboratory test, 4th edition )</i>			

Test results are dependent on a number of variables & technical limitations. Hence, it is advised to correlate with clinical findings and other related investigations before any firm opinion is made. Recheck / Retest may be requested.

--- End of Report ---

Dr. Rakesh Vaidya  
MD (Path). DCP.



Patient Name : Mr. PANKAJ KUMAR Type : OPD  
 Gender / Age : Male / 31 Years 4 Months 25 Days Request No. : 131070  
 MR No / Bill No. : 23207034 / 241012447 Request Date : 27/05/2023 08:14 AM  
 Consultant : Dr. Manish Mittal Collection Date : 27/05/2023 08:23 AM  
 Location : OPD Approval Date : 27/05/2023 12:15 PM

**Urine routine analysis (Auto)**

Test	Result	Units	Biological Ref. Range
<b>Physical Examination</b>			
Quantity	40	mL	
Colour	Pale Yellow		
Appearance	Clear		
<b>Chemical Examination (By Reagent strip method)</b>			
pH	6.0		
Specific Gravity	1.025		
Protein	Negative	gm/dL	0 - 5
Glucose	Negative	mg/dL	0 - 5
Ketones	Negative		0 - 5
Bilirubin	Negative		Negative
Urobilinogen	Negative		Negative (upto 1)
Blood	Negative		Negative
Leucocytes	Negative		Negative
Nitrite	Negative		Negative
<b>Microscopic Examination (by Microscopy after Centrifugation at 2000 rpm for 10 min or on fully automated Sysmex urine sedimentation analyzer UF4000)</b>			
Red Blood Cells	0 - 1	/hpf	0 - 2
Leucocytes	0 - 1	/hpf	0 - 5
Epithelial Cells	0 - 1	/hpf	0 - 5
Casts	Nil	/lpf	Nil
Crystals	Nil	/hpf	Nil
Mucus	Absent	/hpf	Absent
Organism	Absent		



--- End of Report ---

Dr. Rakesh Vaidya  
MD (Path). DCP.



**BHAILAL AMIN**  
GENERAL HOSPITAL

Bhailal Amin Marg, Gorwa, Vadodara, Gujarat 390003.

www.baghospital.com | 0265-677 6222, 255 6222 | Follow us :  

**DEPARTMENT OF DIAGNOSTIC RADIOLOGY**

Patient No. : 23207034      Report Date : 27/05/2023  
Request No. : 190065773      27/05/2023 8.14 AM  
Patient Name : **Mr. PANKAJ KUMAR**  
Gender / Age : Male / 31 Years 4 Months 25 Days

**ADVANCED DIGITAL SOLUTIONS**

- Computer Radiography
- Ultra Sensitive Colour Doppler
- Ultra High Resolution Sonography
- Multi-Detector CT Scan
- Mammography
- Interventional Radiology
- Digital Subtraction Angiography
- Foetal Echocardiography
- Echocardiography

**X-Ray Chest AP**

Both lung fields are clear.  
Both costophrenic sinuses appear clear.  
Heart size is normal.  
Hilar shadows show no obvious abnormality.  
Aorta is normal.

• ULTRA SONOGRAPHY CANNOT DETECT ALL ABNORMALITIES  
• NOT VALID FOR MEDICO-LEGAL PURPOSES  
• CLINICAL CORRELATION RECOMMENDED

**Dr. Priyanka Patel, MD**  
Consultant Radiologist



H-2015-0297

MC-3094

E-2021



**BHAILAL AMIN**  
GENERAL HOSPITAL

📍 Bhaialal Amin Marg, Gorwa, Vadodara, Gujarat 390003.  
🌐 www.baghospital.com | ☎ 0265-677 6222, 255 6222 | Follow us : 📱

**DEPARTMENT OF DIAGNOSTIC RADIOLOGY**

**ADVANCED DIGITAL SOLUTIONS**

- Computer Radiography
- Ultra Sensitive Colour Doppler
- Ultra High Resolution Sonography
- Multi-Detector CT Scan
- Mammography
- Interventional Radiology
- Digital Subtraction Angiography
- Foetal Echocardiography
- Echocardiography

Patient No. : 23207034      Report Date : 27/05/2023  
Request No. : 190065768      27/05/2023 8.14 AM  
Patient Name : Mr. PANKAJ KUMAR  
Gender / Age : Male / 31 Years 4 Months 25 Days

**USG : Screening for Abdomen (excluding Pelvis) Or Upper Abdomen**

**Liver is normal in size and shows increased in echopattern.** No mass lesion identified. The hepatic veins are clear and patent. PV patent. No dilated IHBR.

Gall bladder collapsed. Common bile duct measures 4 mm in diameter.

Pancreas shows no obvious abnormality. Tail obscured.  
**Spleen is enlarged size(12cm) and echopattern.**

Both kidneys are normal in shape and position. Normal echogenicity and cortico medullary differentiation is noted. No hydronephrosis or mass lesion seen.  
Prostate appears normal in size and volume is ~ 18cc.  
Prostate measures 32mm x 32mm x 33mm.

Urinary bladder is well distended and appears normal.  
No ascites.

**COMMENT:**

**Fatty liver.**  
**Splenomegaly.**

*Kindly correlate clinically*

\* ULTRA SONOGRAPHY CANNOT DETECT ALL ABNORMALITIES  
 \* NOT VALID FOR MEDICO-LEGAL PURPOSES  
 \* CLINICAL CORRELATION RECOMMENDED

*Hasani*

**Dr.Perna C Hasani, MD**  
Consultant Radiologist



Patient No. : 23207034 Report Date : 27/05/2023  
Request No. : 190065787 27/05/2023 8.14 AM  
Patient Name : Mr. PANKAJ KUMAR  
Gender / Age : Male / 31 Years 4 Months 25 Days

### Echo Color Doppler

MITRAL VALVE : NORMAL, NO MR, NO MS  
AORTIC VALVE : TRILEAFLET, NO AR, NO AS  
TRICUSPID VALVE : NORMAL, NO TR, NO PAH  
PULMONARY VALVE : NORMAL  
LEFT ATRIUM : NORMAL  
AORTA : NORMAL  
LEFT VENTRICLE : NORMAL LV SIZE AND SYSTOLIC FUNCTION LVEF -- 65%, NO  
RESTING REGIONAL WALL MOTION ABNORMALITY  
RIGHT ATRIUM : NORMAL  
RIGHT VENTRICLE : NORMAL  
I.V.S. : INTACT  
I.A.S. : INTACT  
PULMONARY ARTERY : NORMAL  
PERICARDIUM : NORMAL  
COLOUR/DOPPLER FLOW MAPPING : NO MR // AR // TR, NO PAH

### FINAL CONCLUSION:

1. NORMAL SIZED ALL CARDIAC CHAMBERS, NO LVH
2. NORMAL LV SYSTOLIC FUNCTION, LVEF -- 65%
3. NO RESTING REGIONAL WALL MOTION ABNORMALITY
4. NORMAL DIATOLIC FUNCTION
5. NORMAL ALL CARDIAC VALVES STRUCTURALLY AND FUNCTIONALLY
6. NORMAL RIGHT HEART SIZE AND RV PRESSURES, COLLAPSING IVC
7. NO PERICARDIAL EFFUSION, CLOT OR VEGETATION SEEN, SR+.

  
Dr. KILLOL KANERIA M.D., D.M., CARD.



Name: Pankaj Kumar -  
Patient ID: 23207034

27.05.2023 08:57:51  
Standard 12-lead

Date of birth:   
Gender: Male   
Height:   
Weight:   
Ethnicity: Undefined   
Patientaker: Unknown

Visit ID:   
Room:   
Medication:   
Order ID:   
Ord. prov:   
Ord. prot:

HR: 58 bpm   
RR: 102.6 ms   
P: 96 ms   
PR: 137 ms   
QRS axis: 18°   
QR: 86 ms   
QT: 380 ms   
QTcB: 37.5 ms

Sinus rhythm   
Normal electrical axis   
Nonspecific ST abnormality (elevation)   
Otherwise normal ECG   
Unconfirmed report

Indication:   
Remark:

Otherwise normal

*QRS*

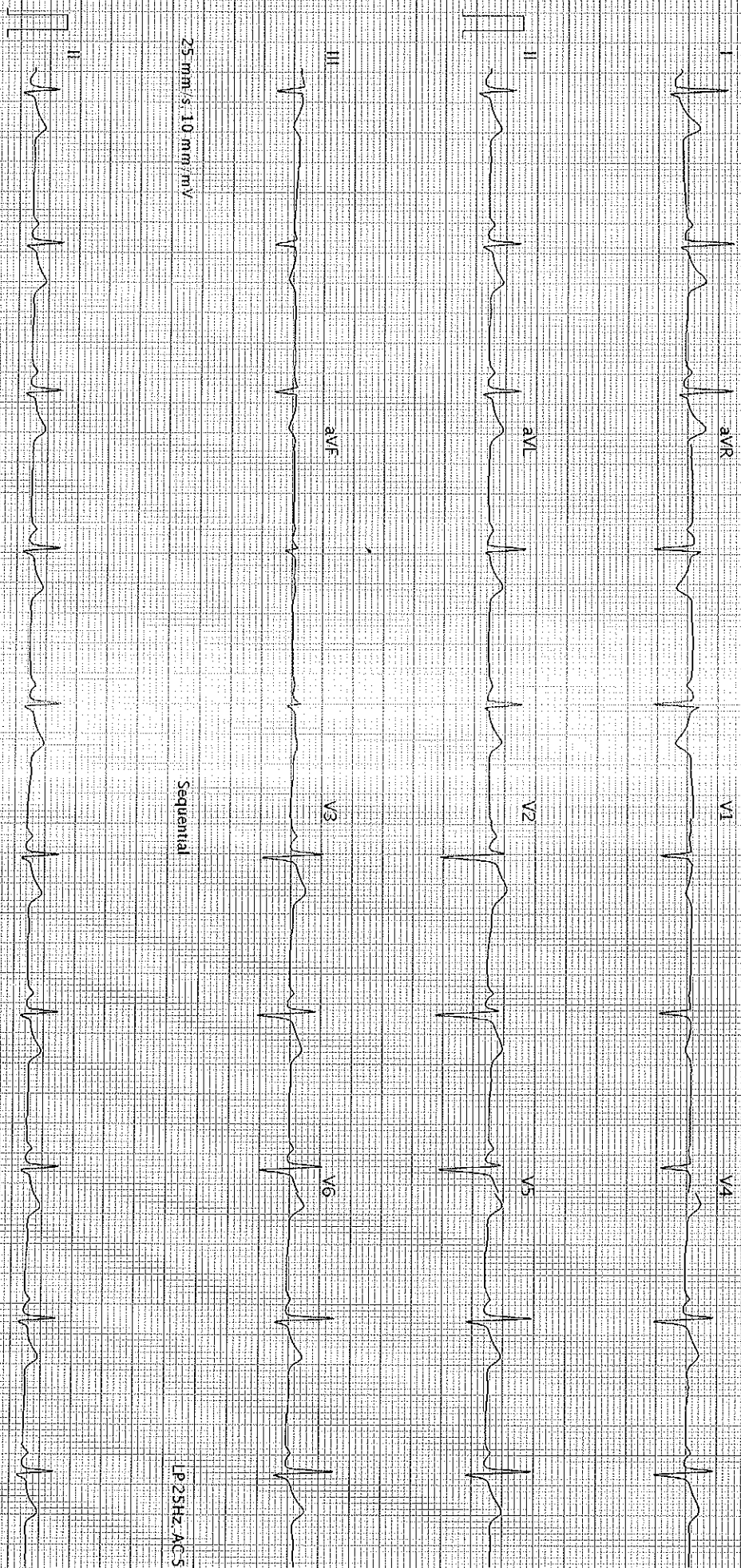

25 mm/s, 10 mm/mV

Sequential

LP 25Hz, AC 50Hz

25 mm/s, 10 mm/mV

LP 25Hz, AC 50Hz

AT-102-C2-12.0 (1080-011030)

Printed on 27.05.2023 08:58:04

Page 1 of 1

SCHILLER

Part No.2.157048M

€ 0123

K.30