

Name : Mr. NARENDRANATH K  
PID No. : MED121472328 Register On : 12/11/2022 9:53 AM  
SID No. : 522228424 Collection On : 12/11/2022 10:03 AM  
Age / Sex : 48 Year(s) / Male Report On : 12/11/2022 4:02 PM  
Type : OP Printed On : 14/11/2022 3:18 PM  
Ref. Dr : MediWheel

---

<u>Investigation</u>	<u>Observed Value</u>	<u>Unit</u>	<u>Biological Reference Interval</u>
----------------------	-----------------------	-------------	--------------------------------------

## HAEMATOLOGY

### Complete Blood Count With - ESR

Haemoglobin (EDTA Blood/Spectrophotometry)	14.71	g/dL	13.5 - 18.0
Packed Cell Volume(PCV)/Haematocrit (EDTA Blood)	45.2	%	42 - 52
RBC Count (EDTA Blood)	5.06	mill/cu.mm	4.7 - 6.0
Mean Corpuscular Volume(MCV) (EDTA Blood)	89.3	fL	78 - 100
Mean Corpuscular Haemoglobin(MCH) (EDTA Blood)	29.1	pg	27 - 32
Mean Corpuscular Haemoglobin concentration(MCHC) (EDTA Blood)	32.5	g/dL	32 - 36
RDW-CV	13.8	%	11.5 - 16.0
RDW-SD	43.13	fL	39 - 46
Total Leukocyte Count (TC) (EDTA Blood)	9770	cells/cu.mm	4000 - 11000
Neutrophils (Blood)	66.82	%	40 - 75
Lymphocytes (Blood)	23.51	%	20 - 45
Eosinophils (Blood)	1.89	%	01 - 06
Monocytes (Blood)	7.64	%	01 - 10

  
Dr Anusha.K.S  
Sr.Consultant Pathologist  
Reg No : 100674  
APPROVED BY

Name : Mr. NARENDRANATH K  
PID No. : MED121472328 Register On : 12/11/2022 9:53 AM  
SID No. : 522228424 Collection On : 12/11/2022 10:03 AM  
Age / Sex : 48 Year(s) / Male Report On : 12/11/2022 4:02 PM  
Type : OP Printed On : 14/11/2022 3:18 PM  
Ref. Dr : MediWheel

---

<u>Investigation</u>	<u>Observed Value</u>	<u>Unit</u>	<u>Biological Reference Interval</u>
Basophils (Blood)	0.15	%	00 - 02
<b>INTERPRETATION:</b> Tests done on Automated Five Part cell counter. All abnormal results are reviewed and confirmed microscopically.			
Absolute Neutrophil count (EDTA Blood)	6.53	10 <sup>3</sup> / µl	1.5 - 6.6
Absolute Lymphocyte Count (EDTA Blood)	2.30	10 <sup>3</sup> / µl	1.5 - 3.5
Absolute Eosinophil Count (AEC) (EDTA Blood)	0.18	10 <sup>3</sup> / µl	0.04 - 0.44
Absolute Monocyte Count (EDTA Blood)	0.75	10 <sup>3</sup> / µl	< 1.0
Absolute Basophil count (EDTA Blood)	0.01	10 <sup>3</sup> / µl	< 0.2
Platelet Count (EDTA Blood)	199.3	10 <sup>3</sup> / µl	150 - 450
MPV (Blood)	<b>7.70</b>	fL	7.9 - 13.7
PCT (Automated Blood cell Counter)	<b>0.15</b>	%	0.18 - 0.28
ESR (Erythrocyte Sedimentation Rate) (Citrate Blood)	2	mm/hr	< 15

  
Dr Anusha.K.S  
Sr.Consultant Pathologist  
Reg No : 100674

APPROVED BY

**Name** : Mr. NARENDRANATH K  
**PID No.** : MED121472328 **Register On** : 12/11/2022 9:53 AM  
**SID No.** : 522228424 **Collection On** : 12/11/2022 10:03 AM  
**Age / Sex** : 48 Year(s) / Male **Report On** : 12/11/2022 4:02 PM  
**Type** : OP **Printed On** : 14/11/2022 3:18 PM  
**Ref. Dr** : MediWheel

---

<u>Investigation</u>	<u>Observed Value</u>	<u>Unit</u>	<u>Biological Reference Interval</u>
----------------------	-----------------------	-------------	--------------------------------------

**BIOCHEMISTRY**

**Liver Function Test**

Bilirubin(Total) (Serum/DCA with ATCS)	0.58	mg/dL	0.1 - 1.2
Bilirubin(Direct) (Serum/Diazotized Sulfanilic Acid)	0.29	mg/dL	0.0 - 0.3
Bilirubin(Indirect) (Serum/Derived)	0.29	mg/dL	0.1 - 1.0
SGOT/AST (Aspartate Aminotransferase) (Serum/Modified IFCC)	19.60	U/L	5 - 40
SGPT/ALT (Alanine Aminotransferase) (Serum/Modified IFCC)	19.88	U/L	5 - 41
GGT(Gamma Glutamyl Transpeptidase) (Serum/IFCC / Kinetic)	27.84	U/L	< 55
Alkaline Phosphatase (SAP) (Serum/Modified IFCC)	78.5	U/L	53 - 128
Total Protein (Serum/Biuret)	6.85	gm/dl	6.0 - 8.0
Albumin (Serum/Bromocresol green)	4.14	gm/dl	3.5 - 5.2
Globulin (Serum/Derived)	2.71	gm/dL	2.3 - 3.6
A : G RATIO (Serum/Derived)	1.53		1.1 - 2.2

  
**Dr Anusha.K.S**  
 Sr.Consultant Pathologist  
 Reg No : 100674  
**APPROVED BY**

**Name** : Mr. NARENDRANATH K  
**PID No.** : MED121472328 **Register On** : 12/11/2022 9:53 AM  
**SID No.** : 522228424 **Collection On** : 12/11/2022 10:03 AM  
**Age / Sex** : 48 Year(s) / Male **Report On** : 12/11/2022 4:02 PM  
**Type** : OP **Printed On** : 14/11/2022 3:18 PM  
**Ref. Dr** : MediWheel

---

<u>Investigation</u>	<u>Observed Value</u>	<u>Unit</u>	<u>Biological Reference Interval</u>
<b><u>Lipid Profile</u></b>			
Cholesterol Total (Serum/CHOD-PAP with ATCS)	107.73	mg/dL	Optimal: < 200 Borderline: 200 - 239 High Risk: >= 240
Triglycerides (Serum/GPO-PAP with ATCS)	68.32	mg/dL	Optimal: < 150 Borderline: 150 - 199 High: 200 - 499 Very High: >= 500

**INTERPRETATION:** The reference ranges are based on fasting condition. Triglyceride levels change drastically in response to food, increasing as much as 5 to 10 times the fasting levels, just a few hours after eating. Fasting triglyceride levels show considerable diurnal variation too. There is evidence recommending triglycerides estimation in non-fasting condition for evaluating the risk of heart disease and screening for metabolic syndrome, as non-fasting sample is more representative of the 'usual' circulating level of triglycerides during most part of the day.

HDL Cholesterol (Serum/Immunoinhibition)	<b>49.33</b>	mg/dL	Optimal(Negative Risk Factor): >= 60 Borderline: 40 - 59 High Risk: < 40
LDL Cholesterol (Serum/Calculated)	44.7	mg/dL	Optimal: < 100 Above Optimal: 100 - 129 Borderline: 130 - 159 High: 160 - 189 Very High: >= 190
VLDL Cholesterol (Serum/Calculated)	13.7	mg/dL	< 30
Non HDL Cholesterol (Serum/Calculated)	58.4	mg/dL	Optimal: < 130 Above Optimal: 130 - 159 Borderline High: 160 - 189 High: 190 - 219 Very High: >= 220

  
**Dr Anusha.K.S**  
 Sr.Consultant Pathologist  
 Reg No : 100674  
**APPROVED BY**

**Name** : Mr. NARENDRANATH K  
**PID No.** : MED121472328 **Register On** : 12/11/2022 9:53 AM  
**SID No.** : 522228424 **Collection On** : 12/11/2022 10:03 AM  
**Age / Sex** : 48 Year(s) / Male **Report On** : 12/11/2022 4:02 PM  
**Type** : OP **Printed On** : 14/11/2022 3:18 PM  
**Ref. Dr** : MediWheel

---

<u>Investigation</u>	<u>Observed Value</u>	<u>Unit</u>	<u>Biological Reference Interval</u>
<b>INTERPRETATION:</b> 1.Non-HDL Cholesterol is now proven to be a better cardiovascular risk marker than LDL Cholesterol. 2.It is the sum of all potentially atherogenic proteins including LDL, IDL, VLDL and chylomicrons and it is the "new bad cholesterol" and is a co-primary target for cholesterol lowering therapy.			
Total Cholesterol/HDL Cholesterol Ratio (Serum/Calculated)	2.2		Optimal: < 3.3 Low Risk: 3.4 - 4.4 Average Risk: 4.5 - 7.1 Moderate Risk: 7.2 - 11.0 High Risk: > 11.0
Triglyceride/HDL Cholesterol Ratio (TG/HDL) (Serum/Calculated)	1.4		Optimal: < 2.5 Mild to moderate risk: 2.5 - 5.0 High Risk: > 5.0
LDL/HDL Cholesterol Ratio (Serum/Calculated)	0.9		Optimal: 0.5 - 3.0 Borderline: 3.1 - 6.0 High Risk: > 6.0

  
**Dr Anusha.K.S**  
 Sr.Consultant Pathologist  
 Reg No : 100674  
**APPROVED BY**

Name : Mr. NARENDRANATH K  
PID No. : MED121472328 Register On : 12/11/2022 9:53 AM  
SID No. : 522228424 Collection On : 12/11/2022 10:03 AM  
Age / Sex : 48 Year(s) / Male Report On : 12/11/2022 4:02 PM  
Type : OP Printed On : 14/11/2022 3:18 PM  
Ref. Dr : MediWheel

---

<u>Investigation</u>	<u>Observed Value</u>	<u>Unit</u>	<u>Biological Reference Interval</u>
<b><u>Glycosylated Haemoglobin (HbA1c)</u></b>			
HbA1C (Whole Blood/HPLC)	5.6	%	Normal: 4.5 - 5.6 Prediabetes: 5.7 - 6.4 Diabetic: >= 6.5

**INTERPRETATION:** If Diabetes - Good control : 6.1 - 7.0 % , Fair control : 7.1 - 8.0 % , Poor control >= 8.1 %

Estimated Average Glucose (Whole Blood)	114.02	mg/dL
--	--------	-------

**INTERPRETATION: Comments**

HbA1c provides an index of Average Blood Glucose levels over the past 8 - 12 weeks and is a much better indicator of long term glycaemic control as compared to blood and urinary glucose determinations.

Conditions that prolong RBC life span like Iron deficiency anemia, Vitamin B12 & Folate deficiency, hypertriglyceridemia, hyperbilirubinemia, Drugs, Alcohol, Lead Poisoning, Asplenia can give falsely elevated HbA1C values.

Conditions that shorten RBC survival like acute or chronic blood loss, hemolytic anemia, Hemoglobinopathies, Splenomegaly, Vitamin E ingestion, Pregnancy, End stage Renal disease can cause falsely low HbA1c.

  
Dr Anusha.K.S  
Sr.Consultant Pathologist  
Reg No : 100674  
APPROVED BY

Name : Mr. NARENDRANATH K  
PID No. : MED121472328 Register On : 12/11/2022 9:53 AM  
SID No. : 522228424 Collection On : 12/11/2022 10:03 AM  
Age / Sex : 48 Year(s) / Male Report On : 12/11/2022 4:02 PM  
Type : OP Printed On : 14/11/2022 3:18 PM  
Ref. Dr : MediWheel

---

<u>Investigation</u>	<u>Observed Value</u>	<u>Unit</u>	<u>Biological Reference Interval</u>
----------------------	-----------------------	-------------	--------------------------------------

## IMMUNOASSAY

### THYROID PROFILE / TFT

T3 (Triiodothyronine) - Total (Serum/ECLIA)	1.31	ng/ml	0.7 - 2.04
--	------	-------	------------

**INTERPRETATION:**

**Comment :**

Total T3 variation can be seen in other condition like pregnancy, drugs, nephrosis etc. In such cases, Free T3 is recommended as it is Metabolically active.

T4 (Tyroxine) - Total (Serum/ECLIA)	9.92	µg/dl	4.2 - 12.0
--	------	-------	------------

**INTERPRETATION:**

**Comment :**

Total T4 variation can be seen in other condition like pregnancy, drugs, nephrosis etc. In such cases, Free T4 is recommended as it is Metabolically active.

TSH (Thyroid Stimulating Hormone) (Serum/ECLIA)	4.17	µIU/mL	0.35 - 5.50
--	------	--------	-------------

**INTERPRETATION:**

Reference range for cord blood - upto 20

1 st trimester: 0.1-2.5

2 nd trimester 0.2-3.0

3 rd trimester : 0.3-3.0

(Indian Thyroid Society Guidelines)

**Comment :**

1.TSH reference range during pregnancy depends on Iodine intake, TPO status, Serum HCG concentration, race, Ethnicity and BMI.

2.TSH Levels are subject to circadian variation, reaching peak levels between 2-4am and at a minimum between 6-10PM.The variation can be of the order of 50%,hence time of the day has influence on the measured serum TSH concentrations.

3.Values&amplt;0.03 µIU/mL need to be clinically correlated due to presence of rare TSH variant in some individuals.

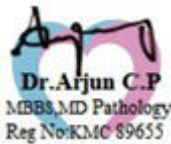

APPROVED BY

**Name** : Mr. NARENDRANATH K  
**PID No.** : MED121472328 **Register On** : 12/11/2022 9:53 AM  
**SID No.** : 522228424 **Collection On** : 12/11/2022 10:03 AM  
**Age / Sex** : 48 Year(s) / Male **Report On** : 12/11/2022 4:02 PM  
**Type** : OP **Printed On** : 14/11/2022 3:18 PM  
**Ref. Dr** : MediWheel

---

<u>Investigation</u>	<u>Observed Value</u>	<u>Unit</u>	<u>Biological Reference Interval</u>
----------------------	-----------------------	-------------	--------------------------------------

**CLINICAL PATHOLOGY**

**PHYSICAL EXAMINATION (URINE COMPLETE)**

Colour (Urine)	Pale yellow		Yellow to Amber
Appearance (Urine)	Clear		Clear
Volume(CLU) (Urine)	25		

**CHEMICAL EXAMINATION (URINE COMPLETE)**

pH (Urine)	6.0		4.5 - 8.0
Specific Gravity (Urine)	1.004		1.002 - 1.035
Ketone (Urine)	Negative		Negative
Urobilinogen (Urine)	Normal		Normal
Blood (Urine)	Negative		Negative
Nitrite (Urine)	Negative		Negative
Bilirubin (Urine)	Negative		Negative
Protein (Urine)	Negative		Negative

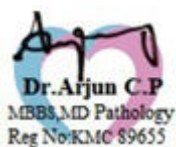

APPROVED BY



**Name** : Mr. NARENDRANATH K  
**PID No.** : MED121472328      **Register On** : 12/11/2022 9:53 AM  
**SID No.** : 522228424      **Collection On** : 12/11/2022 10:03 AM  
**Age / Sex** : 48 Year(s) / Male      **Report On** : 12/11/2022 4:02 PM  
**Type** : OP      **Printed On** : 14/11/2022 3:18 PM  
**Ref. Dr** : MediWheel

---

<u>Investigation</u>	<u>Observed Value</u>	<u>Unit</u>	<u>Biological Reference Interval</u>
Glucose (Urine/GOD - POD)	Negative		Negative
Leukocytes(CP) (Urine)	Negative		Negative
<b><u>MICROSCOPIC EXAMINATION</u></b> <b><u>(URINE COMPLETE)</u></b>			
Pus Cells (Urine)	0-1	/hpf	NIL
Epithelial Cells (Urine)	0-1	/hpf	NIL
RBCs (Urine)	NIL	/HPF	NIL
Others (Urine)	NIL		

**INTERPRETATION:**Note: Done with Automated Urine Analyser & Automated urine sedimentation analyser. All abnormal reports are reviewed and confirmed microscopically.



**APPROVED BY**

Name : Mr. NARENDRANATH K  
PID No. : MED121472328 Register On : 12/11/2022 9:53 AM  
SID No. : 522228424 Collection On : 12/11/2022 10:03 AM  
Age / Sex : 48 Year(s) / Male Report On : 12/11/2022 4:02 PM  
Type : OP Printed On : 14/11/2022 3:18 PM  
Ref. Dr : MediWheel

---

<u>Investigation</u>	<u>Observed Value</u>	<u>Unit</u>	<u>Biological Reference Interval</u>
----------------------	-----------------------	-------------	--------------------------------------

**IMMUNOHAEMATOLOGY**

BLOOD GROUPING AND Rh TYPING 'B' Positive'  
(EDTA Blood/Agglutination)

**INTERPRETATION:**Note: Slide method is screening method. Kindly confirm with Tube method for transfusion.

  
Dr Anusha.K.S  
Sr.Consultant Pathologist  
Reg No : 100674  
APPROVED BY

**Name** : Mr. NARENDRANATH K  
**PID No.** : MED121472328 **Register On** : 12/11/2022 9:53 AM  
**SID No.** : 522228424 **Collection On** : 12/11/2022 10:03 AM  
**Age / Sex** : 48 Year(s) / Male **Report On** : 12/11/2022 4:02 PM  
**Type** : OP **Printed On** : 14/11/2022 3:18 PM  
**Ref. Dr** : MediWheel

---

<u>Investigation</u>	<u>Observed Value</u>	<u>Unit</u>	<u>Biological Reference Interval</u>
<b><u>BIOCHEMISTRY</u></b>			
BUN / Creatinine Ratio	9.3		6.0 - 22.0
Glucose Fasting (FBS) (Plasma - F/GOD-PAP)	81.80	mg/dL	Normal: < 100 Pre Diabetic: 100 - 125 Diabetic: >= 126

**INTERPRETATION:** Factors such as type, quantity and time of food intake, Physical activity, Psychological stress, and drugs can influence blood glucose level.

Glucose, Fasting (Urine) (Urine - F/GOD - POD)	Negative		Negative
Glucose Postprandial (PPBS) (Plasma - PP/GOD-PAP)	111.06	mg/dL	70 - 140

**INTERPRETATION:**

Factors such as type, quantity and time of food intake, Physical activity, Psychological stress, and drugs can influence blood glucose level. Fasting blood glucose level may be higher than Postprandial glucose, because of physiological surge in Postprandial Insulin secretion, Insulin resistance, Exercise or Stress, Dawn Phenomenon, Somogyi Phenomenon, Anti- diabetic medication during treatment for Diabetes.

Urine Glucose(PP-2 hours) (Urine - PP)	Negative		Negative
Blood Urea Nitrogen (BUN) (Serum/Urease UV / derived)	8.6	mg/dL	7.0 - 21
Creatinine (Serum/Modified Jaffe)	0.92	mg/dL	0.9 - 1.3

**INTERPRETATION:** Elevated Creatinine values are encountered in increased muscle mass, severe dehydration, Pre-eclampsia, increased ingestion of cooked meat, consuming Protein/ Creatine supplements, Diabetic Ketoacidosis, prolonged fasting, renal dysfunction and drugs such as cefoxitin ,cefazolin, ACE inhibitors ,angiotensin II receptor antagonists,N-acetylcyteine , chemotherapeutic agent such as flucytosine etc.

Uric Acid (Serum/Enzymatic)	5.83	mg/dL	3.5 - 7.2
--------------------------------	------	-------	-----------

  
**Dr Anusha.K.S**  
 Sr.Consultant Pathologist  
 Reg No : 100674  
**APPROVED BY**

Name : Mr. NARENDRANATH K  
PID No. : MED121472328 Register On : 12/11/2022 9:53 AM  
SID No. : 522228424 Collection On : 12/11/2022 10:03 AM  
Age / Sex : 48 Year(s) / Male Report On : 12/11/2022 4:02 PM  
Type : OP Printed On : 14/11/2022 3:18 PM  
Ref. Dr : MediWheel

---

<u>Investigation</u>	<u>Observed Value</u>	<u>Unit</u>	<u>Biological Reference Interval</u>
<b><u>IMMUNOASSAY</u></b>			
Prostate specific antigen - Total(PSA) (Serum/ <i>Manometric method</i> )	1.25	ng/ml	Normal: 0.0 - 4.0 Inflammatory & Non Malignant conditions of Prostate & genitourinary system: 4.01 - 10.0 Suspicious of Malignant disease of Prostate: > 10.0

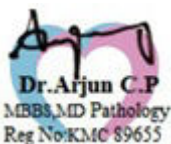

APPROVED BY

-- End of Report --

Name	MR.NARENDRANATH K	ID	MED121472328
Age & Gender	48Y/MALE	Visit Date	12 Nov 2022
Ref Doctor Name	MediWheel		

### ABDOMINO-PELVIC ULTRASONOGRAPHY

**LIVER** is normal in shape, size and has uniform echopattern. No evidence of focal lesion or intrahepatic biliary ductal dilatation. Hepatic and portal vein radicals are normal.

**GALL BLADDER** is partially distended.  
CBD is of normal calibre.

**PANCREAS** has normal shape, size and uniform echopattern. No evidence of ductal dilatation or calcification.

**SPLEEN** shows normal shape, size and echopattern.  
No demonstrable Para-aortic lymphadenopathy.

#### **BOTH KIDNEYS**

**Right kidney:** Normal in shape, size and echopattern. Cortico-medullary differentiation is well madeout. No evidence of calculus or hydronephrosis.

**Left kidney:** Normal in shape, size and echopattern. Cortico-medullary differentiation is well madeout. No evidence of calculus or hydronephrosis.

The kidney measures as follows:

	Bipolar length (cms)	Parenchymal thickness (cms)
Right Kidney	9.9	1.7
Left Kidney	10.6	1.5

**URINARY BLADDER** shows normal shape and wall thickness. It has clear contents. No evidence of diverticula.

**PROSTATE** shows normal shape, size and echopattern. It measures 2.5 x 2.5 x 4.0cms (Vol-13.3cc)

No evidence of ascites.

#### **IMPRESSION:**

- **No significant abnormality detected.**

Name	MR.NARENDRANATH K	ID	MED121472328
Age & Gender	48Y/MALE	Visit Date	12 Nov 2022
Ref Doctor Name	MediWheel		

**DR. HEMANANDINI V.N**  
**CONSULTANT RADIOLOGIST**  
Hn/an

Name	MR.NARENDRANATH K	ID	MED121472328
Age & Gender	48Y/MALE	Visit Date	12 Nov 2022
Ref Doctor Name	MediWheel		

## 2D ECHOCARDIOGRAPHIC STUDY

### M-mode measurement:

AORTA : 2.32 cms.  
 LEFT ATRIUM : 2.86 cms.  
 AVS : 1.47 cms.  
**LEFT VENTRICLE**  
 (DIASTOLE) : 3.97 cms.  
 (SYSTOLE) : 2.28 cms.  
**VENTRICULAR SEPTUM** :  
 (DIASTOLE) : 1.12 cms.  
 (SYSTOLE) : 1.31 cms.  
**POSTERIOR WALL** :  
 (DIASTOLE) : 1.27 cms.  
 (SYSTOLE) : 1.27 cms.  
 EDV : 68 ml.  
 ESV : 17 ml.  
 FRACTIONAL SHORTENING : 40 %  
 EJECTION FRACTION : 60 %  
 EPSS : ---- cms.  
 RVID : 1.80 cms.

### DOPPLER MEASUREMENTS:

MITRAL VALVE: E - 1.1 m/s A -0.9 m/s NO MR.  
 AORTIC VALVE: 1.1 m/s NO AR.  
 TRICUSPID VALVE: E - 0.6 m/s A -0.4 m/s NO TR.  
 PULMONARY VALVE: 0.8 m/s NO PR.

Name	MR.NARENDRANATH K	ID	MED121472328
Age & Gender	48Y/MALE	Visit Date	12 Nov 2022
Ref Doctor Name	MediWheel		

**2D ECHOCARDIOGRAPHY FINDINGS:**

Left Ventricle : Normal size, Normal systolic function.  
: No regional wall motion abnormalities.

Left Atrium : Normal.

Right Ventricle : Normal.

Right Atrium : Normal.

Mitral Valve : Normal. No mitral valve prolapsed.

Aortic Valve : Normal. Trileaflet.

Tricuspid Valve : Normal.

Pulmonary Valve : Normal.

IAS : Intact.

IVS : Intact.

Pericardium : No pericardial effusion.

**IMPRESSION:**

- **NORMAL SIZED CARDIAC CHAMBERS.**
- **NORMAL LV SYSTOLIC FUNCTION. EF: 60 %.**
- **NO REGIONAL WALL MOTION ABNORMALITIES. .**
- **NORMAL VALVES.**
- **NO CLOTS / PERICARDIAL EFFUSION / VEGETATION.**



Name	MR.NARENDRANATH K	ID	MED121472328
Age & Gender	48Y/MALE	Visit Date	12 Nov 2022
Ref Doctor Name	MediWheel		

**DR. YASHODA RAVI**

**CONSULTANT CARDIOLOGIST**

Name	NARENDRANATH K	Customer ID	MED121472328
Age & Gender	48Y/M	Visit Date	Nov 12 2022 9:53AM
Ref Doctor	MediWheel		

### **X - RAY CHEST PA VIEW**

Bilateral perihilar bronchovascular markings are prominent.

Cardiac size is within normal limits.

Bilateral domes of diaphragm and costophrenic angles are normal.

Visualised bones and soft tissues appear normal.

#### **IMPRESSION:**

- *No obvious lung opacity.*



**DR. HEMANANDHINI**  
**CONSULTANT RADIOLOGIST**

# OPTICAL STORE

Unique Collection

Ph: 9611444957

Vyalikaval Main road No 12 Lakshmi Nilaya, Ground Floor,  
2nd Main Road, Vyalikaval, Bengaluru Karnataka - 560003

Name **WARENDRANATH.H.C**

Ph No **9845340010**

Age **48/**

## CHIEF COMPLAINTS

RE / LE / BE

DOV / Blurring / Eyeache / Burning  
Itching / Pricking / Redness

## Visual Activity

	RE	LE
Distance/ Near	6/60	6/60
With PH		
With Glasses/CL	6/9	6/9

Color Vision: **Normal**

	RE				LE			
	SPH	CYL	AXIS	VN	SPH	CYL	AXIS	VN
Distance	4.50				4.50			
Near								

**200 = 150**

Advise: Constant Use / Near Use / Distance Only

**Mr. Ravikumar H.L.**  
(Consultant Optometrist)



Patient Name	Narendranath	Date	12/11/22
Age	48 yr	Visit Number	522228424
Sex	Male	Corporate	Medi wheel

### MEDICAL EXAMINATION REPORT

Height : 168 cms

Weight : 74.7 cms

BMI : 26.5

- Healthy BMI range: 18.5 kg/m<sup>2</sup> - 25 kg/m<sup>2</sup>
- Healthy weight for the height: 58.0 kgs - 78.3 kgs
- Lose 8.4 kgs to reach a BMI of 25 kg/m<sup>2</sup>.
- Ponderal Index: 15.6 kg/m<sup>3</sup>

Blood Pressure : 124/82 mm of Hg

Pulse : 71 per mt

Chest - Exhale : 86 cms

Inhale : 95 cms

Abdomen : 96 cms

Eyes : Normal

Ears : new heavy aid

Throat : Normal

Neck Nodes : Not palpable

CVS : S1 S2 f

PA : NAD

RS : NAD

CNS : NAD

Smoker / Alcoholic : No

Weight loss / cough : No

H/O Piles / Fever : No

Any surgery : No

Medication for DM / HT / Heart disease : ~~no~~ medication.

*K.R.S. Shankar*  
Physician signature

Dr. SHANKAR K.R.S  
Bsc. MBBS.,  
KMC No: 15130





48 Years  
Male

QRS : 86 ms  
QT / QTcBaz : 380 / 412 ms  
PR : 128 ms  
P : 88 ms  
RR / PP : 848 / 845 ms  
P / QRS / T : 5 / 16 / 15 degrees

Sinus rhythm with occasional premature ventricular complexes  
Otherwise normal ECG

Technician:  
Ordering Ph:  
Referring Ph:  
Attending Ph:

*SR*  
*SR*

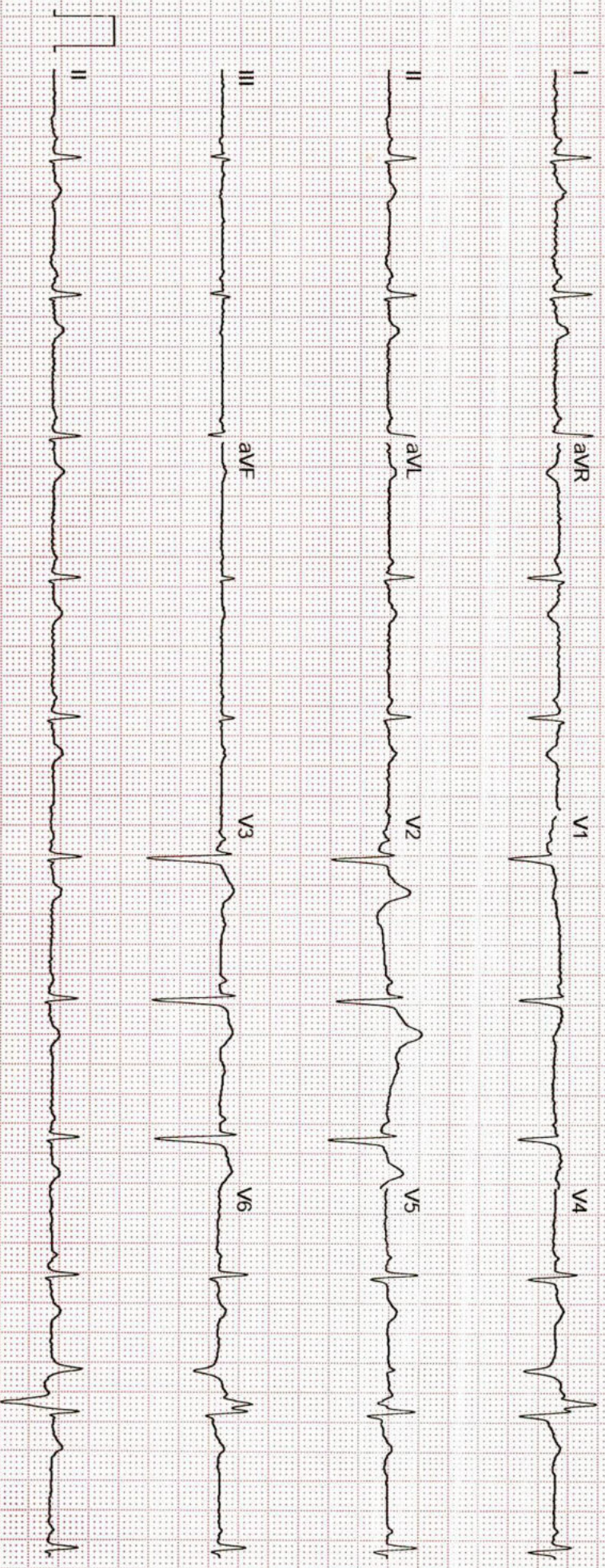

GE MAC2000 1 1 12SL™ V241

25 mm/s 10 mm/mV

ADS 0.5 20 Hz 50 Hz

4x2.5x3\_25\_R1

Unconfirmed

1/1