

RUBY HALL CLINIC PIMPLE SAUDAGAR

PRANALI KULAKRNI.

ID: PS004463

Date: 11-03-2023

HR: 100 bpm

Bruce Protocol

Stage: Supine

THR: 158 bpm

BP: 120/80 mmHg

Exec Time : 00:00

Stage Time : 00:05

Speed: 0 kmph

Grade: 0%

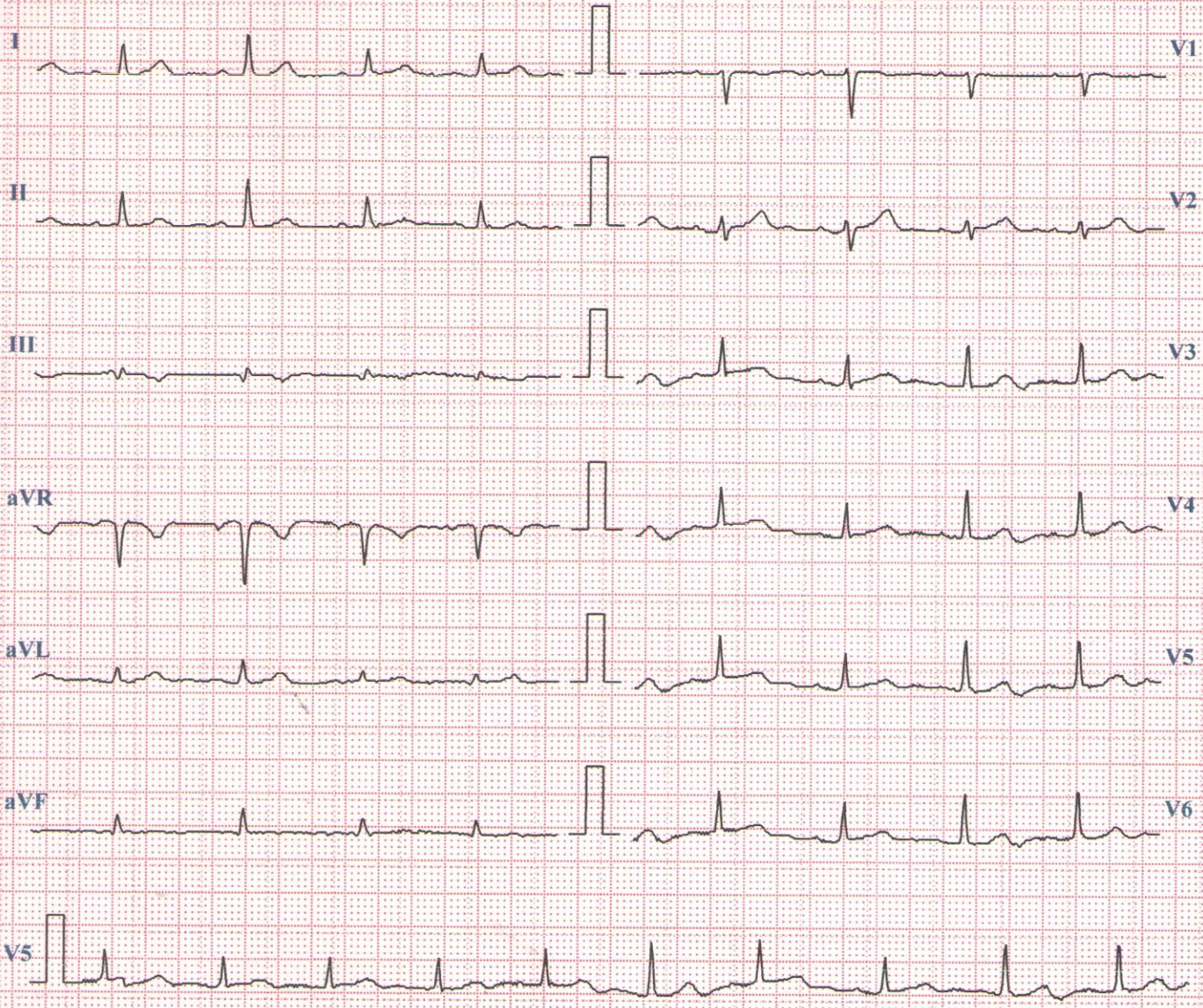

Lead	STLevel(mm)	STslope(mV/s)	Lead	STLevel(mm)	STslope(mV/s)	Lead	STLevel(mm)	STslope(mV/s)	Lead	STLevel(mm)	STslope(mV/s)
I	0.3	0.2	aVR	-0.3	-0.2	V1	0.2	-0.1	V4	0.8	0.2
II	0	0.1	aVL	0.3	0.2	V2	0.7	0.3	V5	0	-0.1
III	-0.3	-0.2	aVF	-0.1	0	V3	0.9	0.2	V6	0.6	0.2

Chart Speed: 25 mm/sec

Filter: 35 Hz

Mains Filter: ON

Amplitude: 10mm/mV

Schiller Spandan CS 10 Version 2.12

ISO = R - 60 ms, J = R + 60 ms, Post J = J + 80 ms

NIPON KODEN



Grant Medical Foundation
Ruby Hall Clinic
Hinjawadi

Name: KULKARNI PRANALI .
Age : 034 Years
Gender: F
PID: P00000494606
OPD :

Exam Date : 11-Mar-2023 14:22
Accession: 91624175244
Exam: CHEST X RAY
Physician: HOSPITAL CASE^^^^

Health Check

Radiograph Chest PA View :

Both lung fields normal.

Both costo-phrenic angles are clear.

Cardiac silhouette and aortic knuckle are normal.

Both hilar shadows and the diaphragmatic contours are normal.

Thoracic soft tissues and the rib cage normal.

Impression :

No significant abnormality noted.

DR. YATIN R. VISAVE
CONSULTANT RADIOLOGIST
MBBS, DMRD
Regd. No. 090812

Date: 13-Mar-2023 15:15:38



Name: KULKARNI PRANALI .	Exam Date : 11-Mar-2023 14:13
Age : 034 Years	Accession: 91596174414
Gender: F	Exam: ABDOMEN AND PELVIS
PID: P00000494606	Physician: HOSPITAL CASE^^^^
OPD :	

ULTRASOUND OF ABDOMEN AND PELVIS

Liver appears normal in size, shape and echotexture. No focal lesion is seen. No intrahepatic biliary radicle dilatation seen. The portal vein and CBD appear normal.

Gall bladder is well distended with normal wall thickness. No calculus or sludge is seen.
Pancreas appears normal in size and echotexture. No focal lesion is seen.
Spleen appears normal in size and echotexture. No focal lesion is seen.

Both kidneys appear normal in size, shape & echotexture. They show good cortico-medullary differentiation. There is no hydronephrosis, hydroureter or calculus seen on either side.

The urinary bladder is well distended. Wall thickness is normal. No mass lesion or calculus is seen.

Uterus is normal in size and echotexture. Endometrium is central .No focal lesion is seen.
Both ovaries are normal. No adnexal pathology is seen.

Visualised bowel loops are non-dilated and show normal peristalsis.
There is no ascites or significant lymphadenopathy seen.

IMPRESSION : No significant abnormality noted.

Suggest : Clinical correaltion.

DR. YATIN R. VISAWE
CONSULTANT RADIOLOGIST
MBBS, DMRD
Regd. No. 090812

Date: 13-Mar-2023 15:16:47





Grant Medical Foundation

Ruby Hall Clinic

Hinjawadi

Mrs. Pranali Kulkarni

34/F.

No comorbid H/O

clo

Headache +

conscious oriented

BP - 100/72

P-R - 96

SE

NAD

LL

macular rash over back

11/03/23

F/H

Father - CAD HTN

Mother CAD HTN

RUBY HALL CLINIC PIMPLE SAUDAGAR

Name: PRANALI KULAKRNI .				Date: 11-03-2023		Time: 14:44	
Age: 34	Gender: F	Height: 157 cms	Weight: 55 Kg	ID: PS004463			
Clinical History: NIL							
Medications: NIL							

Test Details:							
Protocol: Bruce		Predicted Max HR: 186		Target HR: 158			
Exercise Time: 0:06:28		Achieved Max HR: 163 (88% of Predicted MHR)					
Max BP: 140/80		Max BP x HR: 22820		Max Mets: 7.2			
Test Termination Criteria:							

Protocol Details:									
Stage Name	Stage Time	METS	Speed kmph	Grade %	Heart Rate bpm	BP mmHg	RPP	Max ST Level mm	Max ST Slope mV/s
Supine	00:07	1	0	0	99	120/80	11880	1.4 V2	-0.6 aVR
Standing	00:07	1	0	0	89	120/80	10680	1.6 V2	-0.6 aVR
HyperVentilation	00:15	1	0	0	99	120/80	11880	0.9 V2	-0.4 aVR
PreTest	00:07	1	1.6	0	101	120/80	12120	1.6 V2	-0.7 aVR
Stage: 1	03:00	4.7	2.7	10	141	120/80	16920	2.2 V3	1.6 V3
Stage: 2	03:00	7	4	12	157	140/80	21980	3.8 V3	5.2 V3
Peak Exercise	00:28	7.2	5.5	14	163	140/80	22820	-6.8 V4	-2.9 V3
Recovery1	01:00	1	0	0	143	140/80	20020	3.4 V5	2.9 V3
Recovery2	01:00	1	0	0	123	140/80	17220	-2.2 V5	1.6 V2

Interpretation

The Patient Exercised according to Bruce Protocol for 0:06:28 achieving a work level of 7.2 METS.
 Resting Heart Rate, initially 99 bpm rose to a max. heart rate of 163bpm (88% of Predicted Maximum Heart Rate).
 Resting Blood Pressure of 120/80 mmHg, rose to a maximum Blood Pressure of 140/80 mmHg
 Good Effort Tolerance
 Normal HR & BP Response
 No Angina or Arrhythmias
 No Significant ST-T Changes Noted During Exercise
 Negative Stress Test



Ref. Doctor: ---- Doctor: DR.KEDAR KULKARNI



Patient Name	: Mrs.KULKARNI PRANALI	Bill Date	: 11-03-2023 10:45 AM
Age / Gender	: 34 Y(s) /Female	Collected Date	: 11-03-2023 01:10 PM
Bill No/UHID No	: PS004463/P00000494606	Report Date	: 11-03-2023 06:27 PM
Lab No/Result No	: 2300011727/19914	Specimen	: SERUM
Referred By	: HOSPITAL CASE	Processing Loc	: RHC Hinjawadi

Department Of Laboratory -BIOCHEMISTRY

<u>Investigation</u>	<u>Result</u>	<u>Biological Reference Interval</u>	<u>Method</u>
UREA NITROGEN(BUN)	: 8.46	6.0 - 20.0 mg/dL	Calculated
UREA	: 18.1	17.1-49.2 mg/dL	Urease
CALCIUM	: 8.5	8.6 - 10.2 mg/dL	Arsenazo
CREATININE	: 0.6	0.5 - 1.2 mg/dL	Enzymatic
<u>ELECTROLYTES (Na & K)</u>			
SODIUM	: 143.0	136.0 - 145.0 mmol/L	Potentiometric
POTASSIUM	: 4.7	3.5 - 5.1 mmol/L	Potentiometric
<u>GLUCOSE (FASTING)</u>			
GLUCOSE (FASTING).	: 96.0	Prediabetic : 100 - 125 mg/dL Diabetic : \geq 126 mg/dL Normal : $<$ 100.0 mg/dL	GOD-POD

REFERENCE : ADA 2015 GUIDELINES

LIVER FUNCTION TEST

TOTAL BILIRUBIN	: 0.4	0.3 - 1.2 mg/dL	Diazo
DIRECT BILIRUBIN	: 0.3	0-0.4 mg/dL	Diazo
INDIRECT BILIRUBIN	: 0.1	0.0 - 0.8 mg/dL	Diazo
ALANINE TRANSAMINASE	: 34.0	$<$ 35 U/L	Kinetic
ASPARTATE TRANSAMINASE	: 31.0	10.0 - 40.0 U/L	Kinetic
ALKALINE PHOSPHATASE	: 96.0	30.0 - 115.0 U/L	4NPP/AMP BUFFER
TOTAL PROTEIN	: 7.6	6.0 - 8.0 g/dl	Biuret
ALBUMIN	: 4.0	3.5-4.8 g/dl	BCG
GLOBULIN	: 3.6	2.3-3.5 gm/dL	Calculated
A/G RATIO	: 1.11		Calculated

LIPID PROFILE

CHOLESTEROL	: 226.0	130.0 - 220.0 mg/dL	Enzymatic
TRIGLYCERIDES	: 109.0	35.0 - 180.0 mg/dL	Enzymatic
HDL CHOLESTEROL	: 47.0	35-65 mg/dL	Enzymatic
LDL CHOLESTEROL	: 157.2	10.0 - 130.0 mg/dL	Calculated
VLDL CHOLESTEROL	: 21.8	5.0-36.0 mg/dL	Calculated
CHOL/HDL RATIO	: 4.81	2.0-6.2	Calculated

PHOSPHOROUS

PHOSPHORUS	: 4.0	2.7-4.5 mg/dL	Phospho Molybdate
GLUCOSE (POST PRANDIAL)	: 110.0	60-140 mg/dL	GOD-POD
TOTAL PROTEIN	: 7.6	6.0 - 8.0 g/dl	Biuret
ALBUMIN	: 4.0	3.5-4.8 g/dl	BCG
GLOBULIN	: 3.6	2.3-3.5 gm/dL	Calculated

Printed By : GOPAL2

Printed On : 3/14/2023 12:04:35 PM



Patient Name	: Mrs.KULKARNI PRANALI	Bill Date	: 11-03-2023 10:45 AM
Age / Gender	: 34 Y(s) /Female	Collected Date	: 11-03-2023 01:10 PM
Bill No/UHID No	: PS004463/P00000494606	Report Date	: 11-03-2023 06:27 PM
Lab No/Result No	: 2300011727/19914	Specimen	: SERUM
Referred By	: HOSPITAL CASE	Processing Loc	: RHC Hinjawadi

A/G RATIO	: 1.11	Calculated
URIC ACID	: 4.3	2.6 - 6.0 mg/dL Uricase

*** End Of The Report ***

Note : This test is performed on automated analyzer - VITROS250

Verified By
SANDEEP

Dr.POOJA PATHAK
Associate Consultant

NOTE :

- * Clinically correlate, Kindly discuss if necessary.
- * This report relates only to the item received.
- * For Terms and Conditions of Reporting, kindly visit our website : www.Rubyhall.com



Patient Name	: Mrs.KULKARNI PRANALI	Bill Date	: 11-03-2023 10:45 AM
Age / Gender	: 34 Y(s) /Female	Collected Date	: 11-03-2023 01:12 PM
Bill No/UHID No	: PS004463/P00000494606	Report Date	: 11-03-2023 05:39 PM
Lab No/Result No	: 2300011728-G/19914	Specimen	: WHOLE BLOOD
Referred By	: HOSPITAL CASE	Processing Loc	: RHC Hinjawadi

Department Of Laboratory -HAEMATOLOGY

<u>Investigation</u>	<u>Result</u>	<u>Biological Reference Interval</u>	<u>Method</u>
-----------------------------	----------------------	---	----------------------

GLYCOSYLATED HAEMOGLOBIN (HbA1C)

GLYCOSYLATED HAEMOGLOBIN : 6.6
(HBA1c)

Prediabetic : 5.7 - 6.4 % HPLC
Diabetic : >= 6.5 %
Therapeutic Target : <7.0 %

REFERENCE : ADA 2015 GUIDELINES

*** End Of The Report ***

Note : This test is performed on automated analyzer - BIORAD D10

Verified By
SOPAN

Dr.POOJA PATHAK
Associate Consultant

NOTE :

- * Clinically correlate, Kindly discuss if necessary.
- * This report relates only to the item received.
- * For Terms and Conditions of Reporting, kindly visit our website : www.Rubyhall.com



Patient Name	: Mrs.KULKARNI PRANALI	Bill Date	: 11-03-2023 10:45 AM
Age / Gender	: 34 Y(s) /Female	Collected Date	: 11-03-2023 01:10 PM
Bill No/UHID No	: PS004463/P00000494606	Report Date	: 11-03-2023 08:12 PM
Lab No/Result No	: 2300011727/19914	Specimen	: SERUM
Referred By	: HOSPITAL CASE	Processing Loc	: RHC Hinjawadi

Department Of Laboratory -BIOCHEMISTRY

<u>Investigation</u>	<u>Result</u>	<u>Biological Reference Interval</u>	<u>Method</u>
<u>T3-T4-TSH</u>			
Tri-iodothyronine, (Total T3)	: 1.20	0.87-1.78 ng/ml	ECLIA
THYROXINE (T4), TOTAL	: 8.49	5.5 - 11.0 ug/dl	ECLIA
THYROID STIMULATING HORMONE (ULTRA).	: 1.97	0.28-3.89 uIU/mL	ECLIA

TSH - For pregnancy the referance range is as follows -

1st -trimester : 0.6 - 3.4 uIU/mL
2nd trimester : 0.37 - 3.6 uIU/mL
3rd trimester : 0.38 - 4.04 uIU/mL

*** End Of The Report ***

Note : This test is performed on automated analyzer - COBAS E411

Verified By
SOPAN

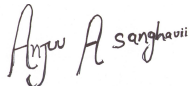
Dr.Anjana Sanghavi
Consultant Pathologist

NOTE :

- * Clinically correlate, Kindly discuss if necessary.
- * This report relates only to the item received.
- * For Terms and Conditions of Reporting, kindly visit our website : www.Rubyhall.com



Patient Name	: Mrs.KULKARNI PRANALI	Bill Date	: 11-03-2023 10:45 AM
Age / Gender	: 34 Y(s) /Female	Collected Date	: 11-03-2023 02:45 PM
Bill No/UHID No	: PS004463/P00000494606	Report Date	: 11-03-2023 07:06 PM
Lab No/Result No	: 2300011799/19914	Specimen	: URINE
Referred By	: HOSPITAL CASE	Processing Loc	: RHC Hinjawadi

Department Of Laboratory -CLINICAL PATHOLOGY

<u>Investigation</u>	<u>Result</u>	<u>Biological Reference Interval</u>	<u>Method</u>
<u>URINE ROUTINE</u>			
<u>PHYSICAL EXAMINATION</u>			
COLOUR	: Pale Yellow		Colourometry
APPEARANCE	: Slightly Turbid		Colourometry
<u>CHEMICAL TEST</u>			
PH	: 5.0	5.0-7.0	
SPECIFIC GRAVITY	: 1.025	1.015-1.030	
ALBUMIN	: Absent	Abset	
URINE SUGAR	: Absent	Absent	
KETONE BODIES	: Absent	Absent	
BILE PIGMENTS/ BILIRUBIN	: Absent	Absent	
UROBILINOGEN	: Normal	Normal	Azo Coupling
NITRITES	: Absent	Absent	Griess method
LEUCOCYTES ESTERASE	: 2+	Absent	Photometric measurement of LE activity
<u>MICROSCOPIC TEST</u>			
PUS CELLS.	: 12-15	0 - 5 /hpf	
RED BLOOD CELLS.	: Occasional	0 - 2 /hpf	
EPITHELIAL CELLS.	: 20-25	0-5 /hpf	
BACTERIA	: Absent	Absent	Fluorescence Flowcytometry
CAST	: Absent	Absent	
YEAST CELLS	: Absent	Absent	MICROSCOPY
CRYSTALS	: Absent	Absent	
OTHERS	: Absent	Absent	

*** End Of The Report ***

Note : This test is performed on automated analyzer - URI PLUS200

Verified By
SOPAN

Dr.POOJA PATHAK
Associate Consultant

NOTE :

- * Clinically correlate, Kindly discuss if necessary.
- * This report relates only to the item received.
- * For Terms and Conditions of Reporting, kindly visit our website : www.Rubyhall.com



Patient Name	: Mrs.KULKARNI PRANALI	Bill Date	: 11-03-2023 10:45 AM
Age / Gender	: 34 Y(s) /Female	Collected Date	: 11-03-2023 01:10 PM
Bill No/UHID No	: PS004463/P00000494606	Report Date	: 11-03-2023 09:02 PM
Lab No/Result No	: 2300011728/19914	Specimen	: WHOLE BLOOD
Referred By	: HOSPITAL CASE	Processing Loc	: RHC Hinjawadi

Department Of Laboratory -HAEMATOLOGY

Investigation

Result

Biological Reference Interval

Method

BLOOD GROUP

: A RH POSITVE

*** End Of The Report ***

Verified By
SOPAN

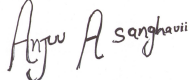
Dr.Anjana Sanghavi
Consultant Pathologist

NOTE :

- * Clinically correlate, Kindly discuss if necessary.
- * This report relates only to the item received.
- * For Terms and Conditions of Reporting, kindly visit our website : www.Rubyhall.com



Patient Name	: Mrs.KULKARNI PRANALI	Bill Date	: 11-03-2023 10:45 AM
Age / Gender	: 34 Y(s) /Female	Collected Date	: 11-03-2023 01:10 PM
Bill No/UHID No	: PS004463/P00000494606	Report Date	: 11-03-2023 03:39 PM
Lab No/Result No	: 2300011728/19914	Specimen	: WHOLE BLOOD
Referred By	: HOSPITAL CASE	Processing Loc	: RHC Hinjawadi

Department Of Laboratory -HAEMATOLOGY

<u>Investigation</u>	<u>Result</u>	<u>Biological Reference Interval</u>	<u>Method</u>
<u>Erythrocyte Sedimentation Rate</u>			
ESR at 1 Hour	: 15	0 - 20 mm/hr	Modified Westergren Method

INTERPRETATION :

ESR is a screening test to detect presence of systemic disease; however a normal result does not rule out a systemic disease.

ESR is also used to monitor course of disease or response to therapy if initially elevated.

*** End Of The Report ***

Verified By
SOPAN

Dr.POOJA PATHAK
Associate Consultant

NOTE :

- * Clinically correlate, Kindly discuss if necessary.
- * This report relates only to the item received.
- * For Terms and Conditions of Reporting, kindly visit our website : www.Rubyhall.com



Patient Name	: Mrs.KULKARNI PRANALI	Bill Date	: 11-03-2023 10:45 AM
Age / Gender	: 34 Y(s) /Female	Collected Date	: 11-03-2023 01:10 PM
Bill No/UHID No	: PS004463/P00000494606	Report Date	: 11-03-2023 05:30 PM
Lab No/Result No	: 2300011728/19914	Specimen	: WHOLE BLOOD
Referred By	: HOSPITAL CASE	Processing Loc	: RHC Hinjawadi

Department Of Laboratory -HAEMATOLOGY

<u>Investigation</u>	<u>Result</u>	<u>Biological Reference Interval</u>	<u>Method</u>
<u>HAEMOGRAM REPORT</u>			
W.B.C.COUNT	: 9090	4000-11000 /ul	Coulter Principle
NEUTROPHILS	: 51.9	40-75 %	Derived from WBC Histogram
LYMPHOCYTES	: 31.1	20-40 %	Fluorescence flow cytometry
MONOCYTES	: 4.6	2-10 %	MAPSS
EOSINOPHILS	: 11.7	1.0-6.0 %	MAPSS
BASOPHILS	: 0.7	0.0-1.0 %	Fluorescence flow cytometry
%IMMATURE GRANULOCYTES	: 0.03	0.00-0.10 %	Fluorescence flow cytometry
ABSOLUTE NEUTROPHIL COUNT	: 4.70	2-7 x10 ³ cells/ul	Calculated
ABSOLUTE LYMPHOCYTE COUNT	: 2.82	1 - 3 x10 ³ cells/ul	Calculated
ABSOLUTE MONOCYTE COUNT	: 0.42	0.2-1.0 x10 ³ cells/ul	Calculated
ABSOLUTE EOSINOPHIL COUNT	: 1.06	0.02-0.5 x10 ³ cells/ul	Calculated
ABSOLUTE BASOPHIL COUNT	: 0.06	0.02-0.1 x10 ³ cells/ul	Calculated
R.B.C COUNT	: 4.98	3.8 - 5.8 million/ul	Coulter Principle
HAEMOGLOBIN	: 11.5	12 - 15.0 g/dl	Cyanmethemoglobin Photometry
HAEMATOCRIT	: 35.4	36-46 %	Calculated
MCV	: 71.0	83 - 99 fl	Coulter Principle
MCH	: 23.1	27-32 pg	Calculated
MCHC	: 32.5	31.5-34.5 g/dl	Calculated
RDW	: 14.7	11.6-14.0 %	Calculated From RBC Histogram
PLATELET COUNT	: 457	150 - 450 x10 ³ /ul	Coulter Principle
MPV	: 8.8	7.8-11 fl	Coulter Principle
RBC MORPHOLOGY	: Microcytic hypochromic RBCs.Anisocytosis+		
WBC MORPHOLOGY	: Mild Eosinophilia		
PLATELET	: Adequate		

*** End Of The Report ***

Note : This test is performed on automated analyzer - HORIBA YUMIZEN H550

Verified By
Ruhi S

Dr.POOJA PATHAK
Associate Consultant

NOTE :

- * Clinically correlate, Kindly discuss if necessary.
- * This report relates only to the item received.
- * For Terms and Conditions of Reporting, kindly visit our website : www.Rubyhall.com