

12.08.2023 9:31:25

27.06.1987 170 cm Male  
36 Years 76.0 kg  
Phone Number: 8638258425

Technician:  
Ordering Ph:  
Referring Ph:  
Attending Ph:

QRS : .88 ms  
QT / QTcBaz : 380 / 380 ms  
PR : 174 ms  
P : 94 ms  
RR / PP : 1002 / 1000 ms  
P / QRS / T : 75 / 79 / 48 degrees

Normal sinus rhythm  
Early repolarization  
Normal ECG

*my*

DR. RAJU P. MANEK  
MBBS, MD (PATH)  
Reg. No. 64816  
Consulting Pathologist

Location:  
Order Number:  
Visit:  
Indication:  
Medication 1:  
Medication 2:  
Medication 3:

Room:

60 bpm  
-- / -- mmHg

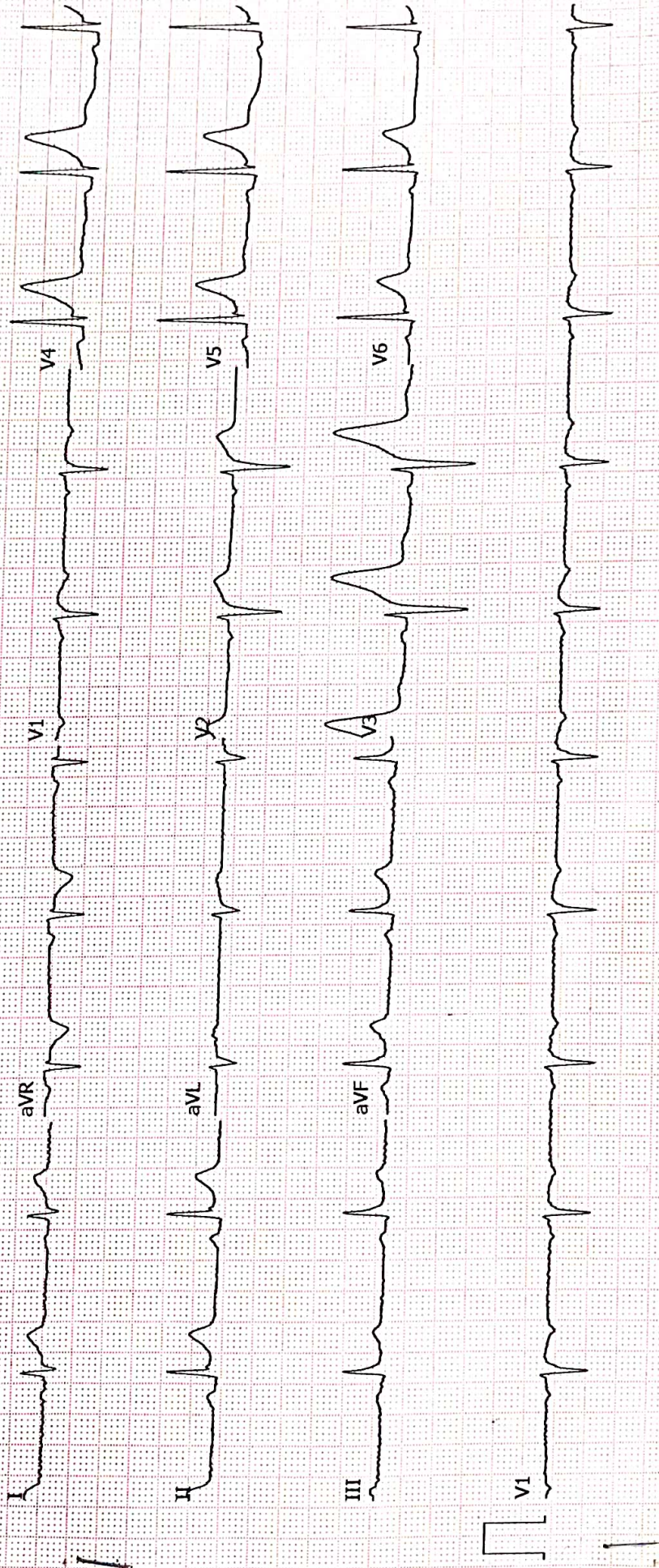



History/Symptoms/Drugs

Clinical Impressions

B.P. :

Bulla

Clinical Findings

L. C. MANEK'S POLYCLINIC  
& NURSING HOME  
Parvati Palace, Shivpur Compound,  
Near Chembur Akbarally, Opp. Vodafone Store  
Mumbai - 400 071

REPORT

REPORT

Rate : 60  
Rhythm : Sinus

Early repolarization  
Change Normal ECG

Voltage : Normal

Axis : 79 deg

P. Wave : Normal

QRS : Normal

ST : Normal

DR. RAJU P. MANEK  
MBBS, MD (PATH)  
Reg. No. 64816  
Consulting Pathologist

T : Tcd1

Comments:

Impression: Early repolarization  
Change Normal ECG



L. C. MANEK'S  
POLYCLINIC & NURSING HOME

WITH

INTENSIVE CARDIAC CARE UNIT

Parvati Palace, Shivpur Compound,

Opposite Vodafone Stores, Mumbai - 400 071,

Phone : 2522 5404 / 2522 0396

ELECTROCARDIOGRAM

Name P.R. Ashaji Ksachera

Age 36/14

Address \_\_\_\_\_

Referred by \_\_\_\_\_

Admitted under \_\_\_\_\_

Date 12/08/23



PR Ashuli Kes Kerechena.

L.C. MANEK'S POLYCLINIC  
& NURSING HOME

Parvati Compound,  
Near Chembur Opp. Vodafone Store  
9800 071

Aug 12, 2023 9:51:53 AM

Chembur

Mumbai

Konkan Division

Maharashtra





भारत सरकार  
GOVERNMENT OF INDIA



Pf Ashuli Krechena

1987-06-27

Male

XXXXXXXXX3445

Address:

S/O: K Pfokreni KANGPOKPI DAILI DAILI

Daili - Senapati - Manipur 795129

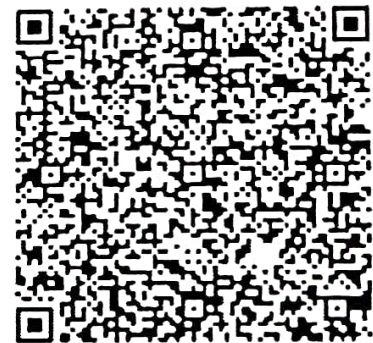

Tap to Zoom

आधार-आम आदमी का अधिकार

L.C. MANEK'S POLYCLINIC  
& NURSING HOME

Parvati Palace, Shivajinagar Compound,  
Near Chembur Akbarally (Opp. Vodafone Store)  
Mumbai - 400 071



# L.C. MANEK'S POLYCLINIC & NURSING HOME

## X-RAY, SONOGRAPHY & 2D ECHO CENTRE

Mob. : 9619161699

F/52, Main Road, Opp. Janta Hotel, Cheeta Camp, Trombay, Mumbai-400 088.



Date : 12/08/2023

Patient Name : Mr. Ashuli

Age : 36 / Sex : M

Referred By Dr:



### ECHOCARDIOGRAPHIC EVALUATION

#### Echo Conclusions :

- Normal LV Systolic & Diastolic Function.
- No Evidence of RWMA.
- All Valves Appears Structurally Normal.
- LVEF Approximately 58 %.
- Normal RV Function.
- Normal Pericardium.
- CFM : Normal At All Valves.
- CWD : Normal At All Valves.
- No evidence of PH.

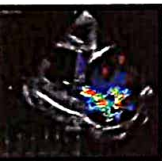

  
DR. P. R. RAISINGHANI  
M. D. (BOM).

#### Clinical Impression:

ECG: WNL

X Ray Chest: -----

Cardiac Cath : ----

Previous Echo:

#### M- Mode

#### 1. Values :

##### A-MITRAL :

##### Anterior Leaflet:

Structure : Normal

Excursion : 20mm

Ef Slope : 138mm

Eps: 5.0mm

Flutter : Absent

##### B. Pulmonary:

Structure : Normal

A Wave : Normal

Ef Solpe : 20mm/Sec

Notch : Present

Flutter : Absent

Tricuspid : Normal

##### Posterior Leaflet :

Structure: Normal

Motion : Normal

##### D. Aortic :

Structure : Normal

Cup Opening: 20mm

Closure Line: Central

Eccentricity Index: One.

L.C. MANEK'S POLYCLINIC  
& NURSING HOME  
Parvati Palace, Shivpuri Compound,  
Near Chembur Akbarali, Opp. Vodafone Store  
Mumbai 400 071.

# L.C. MANEK'S POLYCLINIC & NURSING HOME

## X-RAY, SONOGRAPHY & 2D ECHO CENTRE

Mob. : 9619161699

F/52, Main Road, Opp. Janta Hotel, Cheeta Camp, Trombay, Mumbai-400 088.

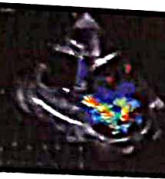
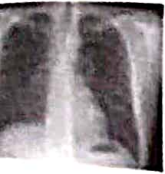

Patient Name: Mr. Ashuli

1. Mitral Aortic Continuity : Yes
2. Septal Aortic Continuity : Yes

Aortic Root :		<u>3. Dimensions:</u>	
	26mm	IVST/ LVPWT	:
Left Atrium	23mm	PREC AC INT	:
LVID (D)	48mm	LVEDV	
LVID (S)	33mm	EF	: 58 %
RVID (D)	24mm	CARDIAC OUTPUTS:	
IVST (D)	8mm		
(S)	12.5mm		
LVPW(D)	8mm		
(S)	12mm		

### Motion :

IVS : Normal

LVPW : Normal

5. Left Ventricular Function : Normal

6. Parasternal Long Axis View : Normal Findings

7. Parasternal Short Axis View : Normal Findings

8. Apical View : Normal Findings

9. Subcostal View : -----

CFM: Normal At All Valves

CWD: Normal At All Valves

Thanks For Reference,



PHONE : LAB : 25220396 25221085  
 : 25225404

DAY & NIGHT

Patient's Name : Mr. Ashuli Krechena  
 Ref By Dr : dr  
 Lab No : 780  
 Sex : Male  
 Date : 12/08/2023  
 Centre : OPD

COMPLETE BLOOD COUNT WITH E.S.R.

Haemoglobin	15.0 g/dl	13 - 18 g/dl
R.B.C. Count (Normal)	5.0 millions/cumm	4.5 - 6.5 millions/cu
PCV	45 %	36 - 54 %
MCV	90.00 cu-microns	80 - 99 cu-microns
MCH	30.00 Pg	27 - 33 Pg
MCHC	33.33 %	32 - 37 %
RDW (SD)	13 %	11-16 %
Platelet Count	1.92 Lacs/cumm	1.50 -4.50 Lacs/cumm
W.B.C Count	4m700 /cumm	4,000 - 11,000 /cumm
<u>DIFFERENTIAL COUNT</u>		
Neutrophils	60 %	40 - 75 %
Lymphocytes	38 %	20 -48 %
Eosinophils	02 %	1 - 6 %
Monocytes	00 %	0 - 10 %
Basophils	00 %	0 - 1 %
W.B.C Morphology	Normal	
RBC Morphology	Normochromic & Normocytic	
Platelets Morphology	Normal and Adequate on smear.	
E.S.R.	12 mm at 1hr	0 - 15 mm at 1hr
Remark	===	

Thank you for the reference  
 All Biochemisteries Done By Fully Automated  
 Computerised BioSystems-A15 Analyser.  
 Cell Counter, Electrolyte & Coagulometer.  
 Arterial Blood Gas Analyser. (ABG)

**L.C.MANEK'S POLYCLINIC**  
 & NURSING HOME

Parvati Palace, Shivpuri Compound,  
 Near Chembur Akbarally, Opp. Vodafone Store

*Raju*  
 Dr. Raju P. Manek M.  
 Pathologist  
**DR. RAJU P. MANEK**  
 MBBS, MD (PATH)  
 Reg. No. 64816  
 Consulting Pathologist

**DR. MANEK'S POLYCLINIC & PATHOLOGICAL LABORATORY**  
Parvati Palace, Shivpuri Compound, Near Chembur Akbarally's  
Opp Allahabad Bank Bom 400071

DAY & NIGHT

PHONE : LAB : 25220396 25221085  
: 25225404

Patient's Name : Mr. Ashuli Krechena  
Ref By Dr : dr  
Lab No : 780

Sex : Male  
Date : 12/08/2023

Centre : OPD

**BLOOD SUGAR FASTING & URINE SUGAR/KETONES**

Blood sugar Fasting	98 mg/dl	70-110 mg/dl
<u>Urine Examination</u>		
Sugar	Absent	
Ketones	Absent	
<u>Post Meals</u>		
Hours After	2 hrs	
Blood Sugar (PP)	110 mg/dl	70-140 mg/dl
<u>Urine Examination</u>		
Sugar (PP)	Absent	
Ketones	Absent	

Method : Glucose Oxidase Paroxidase (GOD/POD)

Urine Sugar Interpretation :  
Trace : 0.1 g/dL  
+ : 0.25 g/dL  
++ : 0.5 g/dL  
+++ : 1.0 g/dL  
++++ : 2.0 g/dL

Thank you for the reference  
All Biochemisteries Done By Fully Automated  
Computerised BioSystems-A15 Analyser.  
Cell Counter, Electrolyte & Coagulometer.  
Arterial Blood Gas Analyser. (ABG)

  
Dr. Raju P. Manek M.D.  
DR. RAJU P. MANEK  
MBBS, MD (PATH)  
Reg. No. 54316  
Consulting Pathologist

**DR. MANEK'S POLYCLINIC & NURSING HOME**  
Parvati Palace Shivpuri Compound,  
Near Chembur Akbarally's Compound,  
Mumbai - 400 071  
Phone Store



PHONE : LAB : 25220396 25221085  
: 25225404

DAY & NIGHT

Patient's Name : Mr. Ashuli Krechena  
Ref By Dr : dr  
Lab No : 780 Centre : OPD

Sex : Male  
Date : 12/08/2023

**LIVER FUNCTION TEST**

<u>S. Bilirubin</u>		
S. Bilirubin (Total)	0.7 mg/dl	0 - 1.0 mg/dl
Bilirubin (Direct)	0.2 mg/dl	0.0 - 0.25 mg/dl
Bilirubin (Indirect)	0.5 mg/dl	0.0 - 0.75 mg/dl
S.G.P.T	39 U/L	0-40 U/L
S.G.O.T	37 U/L	0 - 40 U/L
S. Alkaline Phosphatase	100 U/L	25 - 147 U/L
<u>S. Proteins</u>		
Proteins	7.3 g/dl	6.6 - 8.3 g/dl
S. Albumin	4.4 g/dl	3.5 - 5.3 g/dl
S. Globulin	2.90 g/dl	1.8 - 3.6 g/dl
A/G Ratio	1.52	0.9 - 2.0

Thank you for the reference  
All Biochemistries Done By Fully Automated  
Computerised BioSystems-A15 Analyser.  
Cell Counter, Electrolyte & Coagulometer.  
Arterial Blood Gas Analyser (ABG)

**L.C. MANEK'S POLYCLINIC**

**& NURSING HOME**

Parvati Palace, Shivpuri Compound,  
Near Chembur Akbarally, Opp. Vodafone Store  
Mumber 400071.

  
Dr. Raju P. Manek M.D.  
Pathologist  
**DR. RAJU P. MANEK**  
MBBS, MD (PATH)  
Reg. No. 64816  
Consulting Pathologist



# MANEK'S POLYCLINIC & PATHOLOGICAL LABORATORY

Parvati Palace, Shivpuri Compound, Near Chembur Akbarally's  
Opp Allahabad Bank Bom 400071

DAY & NIGHT

PHONE : LAB : 25220396 25221085  
: 25225404

Patient's Name : Mr. Ashuli Krechena

Sex : Male

Ref By Dr : dr

Date : 12/08/2023

Lab No : 780

Centre : OPD

## RENAL PROFILE

S. Uric Acid	6.0 mg/dl	2.5 - 7.0 mg/dl
Blood Urea	23 mg/dl	10 -50 mg/dl
Blood Urea Nitrogen	10.74 mg/dl	5-25 mg/dl
S. Creatinine	0.78 mg/dl	0.7 - 1.4 mg/dl
S. Calcium	9.0 mg/dl	8.5 - 10.5 mg/dl
S. Phosphorus	4.8 mg/dl	2.1 - 5.6 mg/dl
<u>S. Electrolytes</u>		
S. Sodium	138 mEq/L	135 - 145 mEq/L
S. Potassium	4.1 mEq/l	3.5 - 5.5 mEq/l
S. Chlorides	99 mEq/L	96 - 106 mEq/L

Thank you for the reference  
All Biochemisteries Done By Fully Automated  
Computerised BioSystems-ALS Analyser.  
Cell Counter, Electrolyte & Coagulometer.  
Arterial Blood Gas Analyser. (ABG)  
Parvati Palace Shivpuri Compound,  
Near Chembur Akbarally, Opp. Vodafone Store  
Mumbai 400071

  
Dr. Raju P. Manek M.D  
Pathologist  
DR. RAJU P. MANEK  
MBBS, MD (PATH)  
Reg. No. 64816



DAY & NIGHT

PHONE : LAB : 25220396 25221085  
: 25225404

Patient's Name : Mr. Ashuli Krechena  
Ref By Dr : dr  
Lab No : 780 Centre : OPD

Sex : Male  
Date : 12/08/2023

### LIPID PROFILE

#### BIO-CHEMICAL TEST

Appearance of Serum	Clear	
Total Cholesterol	181 mg/dl	130 - 240 mg/dl
S. Triglycerides	132 mg/dl	40 - 170 mg/dl
HDL Cholesterol	44 mg/dl	30 - 70 mg/dl
LDL Cholesterol	110.60 mg/dl	90 - 140 mg/dl
VLDL Cholesterol	26.40 mg/dl	
TC/HDL Ratio	4.11	Upto 5.0
LDLC/HDL Ratio	2.51	2.5 - 3.5
TC/LDLC Ratio	1.64	
Risk Factor In Coronary Heart Disease		
Low Risk	Cholesterol : < 200 mg/dL HDL Chol : > 55 mg/dL Triglycerides : < 150 mg/dL Chol/HDL-Chol : < 3.5 mg/dL	
High Risk	Cholesterol : > 240 mg/dL HDL Chol : < 35 mg/dL Triglycerides : > 200 mg/dL Chol/HDL-Chol : > 5.0 mg/dL	
Moderate Risk	Cholesterol : 200 - 240 mg/dL HDL Chol : 35 - 55 mg/dL Triglycerides : 150 - 200 mg/dL Chol/HDL-Chol : 3.5 - 5.0 mg/dL	

Thank you for the reference  
All Biochemisteries Done By Fully Automated  
Computerised BioSystems-A15 Analyser.  
Cell Counter, Electrolyte & Coagulometer.  
Arterial Blood Gas Analyser (ABG)

**L.C. MANEK'S POLYCLINIC  
& NURSING HOME**  
Parvati Palace, Shivpuri Compound,  
Near Chembur Akbarally, Opp Vocation. Store  
Mumbai 400071.

  
Dr. Raju P. Manek M.D.  
Pathologist  
DR. RAJU P. MANEK  
MBBS, MD (PATH)  
Reg. No. 64816  
Consulting Pathologist



**L.C. MANEK'S POLYCLINIC & PATHOLOGICAL LABORATORY**  
Parvati Palace, Shivpuri Compound, Near Chembur Akbarally's  
Opp Allahabad Bank Bom 400071

PHONE : LAB : 25220396 25221085  
: 25225404

DAY & NIGHT

Patient's Name : Mr. Ashuli Krechena

Sex : Male

Ref By Dr : dr

Date : 12/08/2023

Lab No : 780

Centre : OPD

0 - 50 U/L

GGTP

35 U/L

Thank you for the reference  
All Biochemisteries Done By Fully Automated  
Computerised BioSystems-A15 Analyser.  
Cell Counter, Electrolyte & Coagulometer.  
Arterial Blood Gas Analyser (ABG)

**L.C. MANEK'S POLYCLINIC  
& NURSING HOME**  
Parvati Palace, Shivpuri Compound,  
Near Chembur Akbarally, Opp. Vodafone Store  
Mumbai 400 071.

  
Dr. Raju P. Manek M.D.  
Pathologist  
**DR. RAJU P. MANEK**  
MBBS, MD (PATH)  
Reg. No. 64816  
Consulting Pathologist



PHONE : LAB : 25220396 25221085  
: 25225404

DAY & NIGHT

Patient's Name : Mr. Ashuli Krechena

Sex : Male

Ref By Dr : dr

Date : 12/08/2023

Lab No : 780

Centre : OPD

**BLOOD EXAMINATION (BLOOD GROUP)**

**BLOOD GROUP**

ABO Group

"A"

RH (D)

Positive

Method : Slide Agglutination Test

Thank you for the reference  
All Biochemisteries Done By Fully Automated  
Computerised BioSystems-A15 Analyser.  
Cell Counter, Electrolyte & Coagulometer.  
Arterial Blood Gas Analyser. (ABG)

**L.O. MANEK'S POLYCLINIC  
& NURSING HOME**  
Parvati Palace, Shivpuri Compound,  
Near Chembur Akbarally, Opp. Vodafone Store  
Mumbai 400 071.

*Raju*  
Dr. Raju P. Manek M.D.  
Pathologist  
**DR. RAJU P. MANEK**  
MBBS, MD (PATH)  
Reg. No. 64816  
Consulting Pathologist

DAY & NIGHT

PHONE : LAB : 25220396 25221085  
: 25225404

Patient's Name : Mr. Ashuli Krechena

Sex : Male

Ref By Dr : dr

Date : 12/08/2023

Lab No : 780

Centre : OPD

### URINE TEST REPORT

#### PHYSICAL EXAMINATION

Volume	10 ml
Colour	Pale Yellow
Odour	Aromatic
Appearance	Clear
Deposit	Absent
Specific Gravity	1.015
Reaction (pH)	6.0

#### CHEMICAL EXAMINATION

Proteins	Absent
Glucose	Absent
Ketone Bodies	Absent
Bile Salts	Negative
Bile Pigments	Negative
Occult Blood	Negative

#### MICROSCOPIC EXAMINATION

Red Blood Cells	Absent
Pus Cells	2-3 /hpf
Epithelial Cells	1 - 2 /hpf
Casts	Absent
Crystals	Absent
Bacteria	Absent

Thank you for the reference  
All Biochemistries Done By Fully Automated  
Computerised BioSystems-A15 Analyser.

Cell Counter, Electrolyte & Coagulum  
Arterial Blood Gas Analyser. (ABG)

MANEK'S POLYCLINIC  
& NURSING HOME  
Parvati Palace, Shivpuri Compound,  
Near Chembur Akbarally, Opp. Vodafone Store  
Mumbai, 400 071.

  
Dr. Raju P. Manek M.D.  
Pathologist

DR. RAJU P. MANEK  
MBBS, MD (PATH)  
Reg. No. 64816  
Consulting Pathologist