

Patient Name : MRS. CHANDINI
Age / Gender : 27 years / Female
Patient ID : 106926

Referral : MediWheel
Collection Time : Sep 17, 2022, 08:55 a.m.
Reporting Time : Sep 17, 2022, 02:07 p.m.
Sample ID :



001326022P

Test Description	Value(s)	Reference Range	
<u>COMPLETE BLOOD COUNT (CBC)</u>			
Hemoglobin (Hb)	10.4	12.0 - 15.0	gm/dL
Erythrocyte (RBC) Count	4.70	3.8 - 4.8	mil/cu.mm
Packed Cell Volume (PCV)	35.0	36 - 46	%
Mean Cell Volume (MCV)	74.47	83 - 101	fL
Mean Cell Haemoglobin (MCH)	22.13	27 - 32	pg
Mean Corpuscular Hb Concn. (MCHC)	29.71	31.5 - 34.5	g/dL
Red Cell Distribution Width (RDW)	16.6	11.6 - 14.0	%
Total Leucocytes (WBC) Count	7500	4000-10000	cell/cu.mm
Neutrophils	52	40 - 80	%
Lymphocytes	40	20 - 40	%
Monocytes	6	2 - 10	%
Eosinophils	2	1 - 6	%
Basophils	0	1-2	%
Absolute Neutrophil Count	3900	2000 - 7000	/c.mm
Absolute Lymphocyte Count	3000	1000 - 3000	/c.mm
Absolute Monocyte Count	450	200 - 1000	/c.mm
Absolute Eosinophil Count	150	20 - 500	/c.mm
Absolute Basophils Count	0	20 - 100	/c.mm
Platelet Count	485	150 - 410	10 ³ /ul
Mean Platelet Volume (MPV)	10.4	7.2 - 11.7	fL
PCT	0.50	0.2 - 0.5	%
PDW	12.1	9.0 - 17.0	%
ESR	25.0	12.0 - 15.0	mm/hr

****END OF REPORT****



DR.UMA SAROJINI .K MBBS.,DCP.,

Scan to Validate





Patient Name : MRS. CHANDINI
Age / Gender : 27 years / Female
Patient ID : 106926

Referral : MediWheel
Collection Time : Sep 17, 2022, 08:55 a.m.
Reporting Time : Sep 17, 2022, 02:07 p.m.
Sample ID :



001326022P

Test Description	Value(s)	Reference Range
<u>URINE COMPLETE ANALYSIS,</u>		
<u>Physical Examination</u>		
Quantity	15	- ml
Colour	Pale Yellow	Pale yellow/Yellow
Appearance	Clear	Clear
Specific Gravity	1.025	1.005-1.025
pH	5.0	5.0 - 8.0
Deposit	Present	Absent
<u>Chemical Examination</u>		
Protein	Absent	Absent
Sugar	Absent	Absent
Ketones	Absent	Absent
Bile Salt	Absent	Absent
Bile Pigment	Absent	Absent
Urobilinogen	Normal	Normal
<u>Microscopic Examination (/hpf)</u>		
Pus Cell	1-2	Upto 5
Epithelial Cells	1-2	Upto 5
Red Blood Cells	Absent	Absent
Casts	Absent	Absent
Crystals	Absent	Absent
Amorphous Deposit	Absent	Absent
Yeast Cells	Absent	Absent
Bacteria	Absent	Absent
Other findings	Not seen	Not seen

DR.UMA SAROJINI .K MBBS.,DCP.,

Scan to Validate





ARTHI SCANS

Obli Towers, 594, D.B. Road, R. S. Puram, Coimbatore-641 002. Mobile : 99430 99994 email: info@arthiscans.com

Patient Name : MRS. CHANDINI

Age / Gender : 27 years / Female

Patient ID : 106926

Referral : MediWheel

Collection Time : Sep 17, 2022, 08:55 a.m.

Reporting Time : Sep 17, 2022, 02:07 p.m.

Sample ID :



001326022P

Test Description	Value(s)	Reference Range
------------------	----------	-----------------

END OF REPORT

DR.UMA SAROJINI .K MBBS.,DCP.,

Scan to Validate



Patient Name : MRS. CHANDINI
Age / Gender : 27 years / Female
Patient ID : 106926

Referral : MediWheel
Collection Time : Sep 17, 2022, 08:55 a.m.
Reporting Time : Sep 17, 2022, 02:07 p.m.
Sample ID :



001326022P

Test Description	Value(s)	Reference Range
------------------	----------	-----------------

Glycosylated HbA1c

HbA1c (GLYCOSYLATED HEMOGLOBIN), BLOOD	5.8	%
Method : (HPLC, NGSP certified)		
Estimated Average Glucose :	119.76	- mg/dL

Interpretation

As per American Diabetes Association (ADA)	
Reference Group	HbA1c in %
Non diabetic adults >=18 years	<5.7
At risk (Prediabetes)	5.7 - 6.4
Diagnosing Diabetes	>= 6.5
Therapeutic goals for glycemic control	Age > 19 years Goal of therapy: < 7.0 Action suggested: > 8.0 Age < 19 years Goal of therapy: <7.5

****END OF REPORT****



DR.UMA SAROJINI .K MBBS.,DCP.,

Scan to Validate





ARTHI SCANS

Obli Towers, 594, D.B. Road, R. S. Puram, Coimbatore-641 002. Mobile : 99430 99994 email: info@arthiscans.com

Patient Name : MRS. CHANDINI
Age / Gender : 27 years / Female
Patient ID : 106926

Referral : MediWheel
Collection Time : Sep 17, 2022, 08:55 a.m.
Reporting Time : Sep 17, 2022, 02:07 p.m.
Sample ID :



001326022P

Test Description	Value(s)	Reference Range	
<u>LIPID PROFILE</u>			
Cholesterol-Total Method : Spectrophotometry	189.0	Desirable level < 200 Borderline High 200-239 High >or = 240	mg/dL
Triglycerides Method : Serum, Enzymatic, endpoint	71.0	Normal: < 150 Borderline High: 150-199 High: 200-499 Very High: >= 500	mg/dL
HDL Cholesterol Method : Serum, Direct measure-PEG	46.0	Normal: > 40 Major Risk for Heart: < 40	mg/dL
LDL Cholesterol Method : Enzymatic selective protection	128.80	Optimal < 100 Near / Above Optimal 100-129 Borderline High 130-159 High 160-189 Very High >or = 190	mg/dL
VLDL Cholesterol Method : Serum, Enzymatic	14.20	6 - 38	mg/dL
CHOL/HDL Ratio Method : Serum, Enzymatic	4.11	3.5 - 5.0	
LDL/HDL Ratio Method : Serum, Enzymatic	2.80	2.5 - 3.5	

Note:

8-10 hours fasting sample is required.

****END OF REPORT****

DR.UMA SAROJINI .K MBBS.,DCP.,

Scan to Validate



Patient Name : MRS. CHANDINI
Age / Gender : 27 years / Female
Patient ID : 106926

Referral : MediWheel
Collection Time : Sep 17, 2022, 08:55 a.m.
Reporting Time : Sep 17, 2022, 02:07 p.m.
Sample ID :



001326022P

Test Description	Value(s)	Reference Range	
<u>LIVER FUNCTION TEST</u>			
Total Protein Method : Serum, Biuret, reagent blank end point	6.7	6.3-8.2	g/dL
Albumin Method : Serum, Bromocresol green	3.9	3.5-5.0	g/dL
Globulin Method : Serum, EIA	2.80	1.8 - 3.6	g/dL
A/G Ratio Method : Serum, EIA	1.39	1.2 - 2.2	
Bilirubin - Total Method : Serum, Jendrassik Grof	0.3	0.3-1.2	mg/dL
Bilirubin - Direct Method : Serum, Diazotization	0.1	< 0.2	mg/dL
Bilirubin - Indirect Method : Serum, Calculated	0.10	0.1 - 1.0	mg/dL
SGOT Method : Serum, UV with P5P, IFCC 37 degree	16	14-36	U/L
SGPT Method : Serum, UV with P5P, IFCC 37 degree	21	9-52	U/L
Alkaline Phosphatase Method : PNPP-AMP Buffer/Kinetic	50	30 - 120	U/L
GGT-Gamma Glutamyl Transpeptidase Method : Serum, G-glutamyl-carboxy-nitroanilide	13	< 38	U/L

****END OF REPORT****



DR.UMA SAROJINI .K MBBS.,DCP.,

Scan to Validate



Patient Name : MRS. CHANDINI
Age / Gender : 27 years / Female
Patient ID : 106926

Referral : MediWheel
Collection Time : Sep 17, 2022, 08:55 a.m.
Reporting Time : Sep 17, 2022, 02:07 p.m.
Sample ID :



001326022P

Test Description	Value(s)	Reference Range	
<u>RENAL PROFILE</u>			
Urea Method : Uricase	19	15-36	mg/dL
Blood Urea Nitrogen-BUN Method : Serum, Urease	8.87	7 - 17	mg/dL
Creatinine Method : Serum, Jaffe	0.62	0.52-1.25	mg/dL
Uric Acid Method : Serum, Uricase	5.1	2.5 - 6.2	mg/dL

Remark:

In blood, Urea is usually reported as BUN and expressed in mg/dl. BUN mass units can be converted to urea mass units by multiplying by 2.14.

END OF REPORT



DR.UMA SAROJINI .K MBBS.,DCP.,

Scan to Validate





ARTHI SCANS

Obli Towers, 594, D.B. Road, R. S. Puram, Coimbatore-641 002. Mobile : 99430 99994 email: info@arthiscans.com

Patient Name : MRS. CHANDINI

Age / Gender : 27 years / Female

Patient ID : 106926

Referral : MediWheel

Collection Time : Sep 17, 2022, 08:55 a.m.

Reporting Time : Sep 17, 2022, 02:07 p.m.

Sample ID :



001326022P

Test Description	Value(s)	Reference Range	
<u>THYROID PROFILE TEST - TOTAL</u>			
T3-Total	84.0	60 - 200	ng/dL
T4-Total	6.2	4.52 - 12	ug/dL
TSH-Ultrasensitive	4.44	0.32 - 5.5	uIU/mL
Method : CLIA		First Trimester : 0.1-2.5 Second Trimester : 0.2-3.0 Third trimester : 0.3-3.0	

END OF REPORT

DR.UMA SAROJINI .K MBBS.,DCP.,

Scan to Validate





ARTHI SCANS

Obli Towers, 594, D.B. Road, R. S. Puram, Coimbatore-641 002. Mobile : 99430 99994 email: info@arthiscans.com

Patient Name : MRS. CHANDINI

Age / Gender : 27 years / Female

Patient ID : 106926

Referral : MediWheel

Collection Time : Sep 17, 2022, 08:55 a.m.

Reporting Time : Sep 17, 2022, 02:07 p.m.

Sample ID :



001326022P

Test Description	Value(s)	Reference Range
<u>GLUCOSE (F)</u>		
Glucose fasting Method : GOD-POD	98.0	Normal: 70 - 120 mg/dL

END OF REPORT

DR.UMA SAROJINI .K MBBS.,DCP.,

Scan to Validate





ARTHI SCANS

Obli Towers, 594, D.B. Road, R. S. Puram, Coimbatore-641 002. Mobile : 99430 99994 email: info@arthiscans.com

Patient Name : MRS. CHANDINI

Age / Gender : 27 years / Female

Patient ID : 106926

Referral : MediWheel

Collection Time : Sep 17, 2022, 08:55 a.m.

Reporting Time : Sep 17, 2022, 02:07 p.m.

Sample ID :



001326022P

Test Description	Value(s)	Reference Range
<u>GLUCOSE (PP)</u>		
Blood Glucose-Post Prandial Method : GOD-POD	132.0	80- 140 mg/dL

END OF REPORT

DR.UMA SAROJINI .K MBBS.,DCP.,

Scan to Validate





ABI SCANS & LABS

A unit of Aarthi Scans and Labs

Patient Name	MRS. CHANDINI	Age	27
Patient ID	106926	Sex	Female
Referral Dr	MEDIWHEEL	Study Date	17 Sep 2022

USG REPORT - ABDOMEN AND PELVIS

LIVER:

Is normal in size ~ 13.3 cm and shows normal echo texture.

No obvious focal lesion seen. No intra – Hepatic biliary radical dilatation seen.

GALL BLADDER:

Is adequately distended. No calculus or internal echoes are seen. Wall thickness is normal.

PANCREAS:

Appears normal in size and it shows uniform echo texture.

SPLEEN:

Is normal in size ~ 9 cm and shows uniform echogenicity.

RIGHT KIDNEY:

Right kidney measures ~ 9.9 x 3.6 cms.

The shape, size and contour of the right kidney appear normal.

Cortico medullary differentiation is within normal. No evidence of pelvicalyceal dilatation.

No calculi seen.

LEFT KIDNEY:

Left kidney measures ~ 9.7 x 4.4 cms.

The shape, size and contour of the left kidney appear normal.

Cortico medullary differentiation is within normal. No evidence of pelvicalyceal dilatation.

No calculi seen.

BLADDER:

Is normal contour. No intra luminal echoes are seen.

UTERUS:

Measures ~ 7.4 x 3.4 x 5.6 cms.

Endometrium is regular and normal (9 mm).

Cervix appears normal.



ABI SCANS & LABS

A unit of Aarthi Scans and Labs

Patient Name	MRS. CHANDINI	Age	27
Patient ID	106926	Sex	Female
Referral Dr	MEDIWHEEL	Study Date	17 Sep 2022

OVARIES:

Right ovary measures ~ 2 x 1.5 cms.

Left ovary measures ~ 2.2 x 1.8 cms.

No adnexal mass lesion seen.

Mild free fluid in pouch of douglas.

IMPRESSION:

- No significant abnormality seen in the present study.
- Suggested clinical correlation.

Dr. Lokesh Babu., MD., (RD)
Consultant Radiologist

Dr. Lokesh Babu, MD.,RD.,
Reg. No: 113030

ABI SCANS AND LABS

MRS. CHANDINI /F 106926 17-Sep-2022 09:11:55 AM

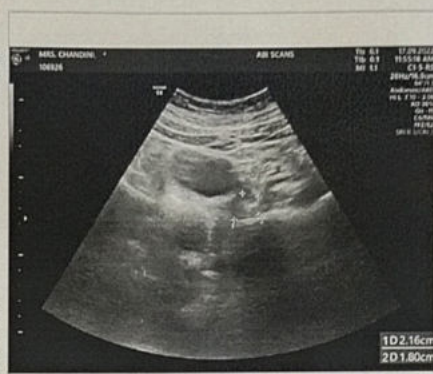
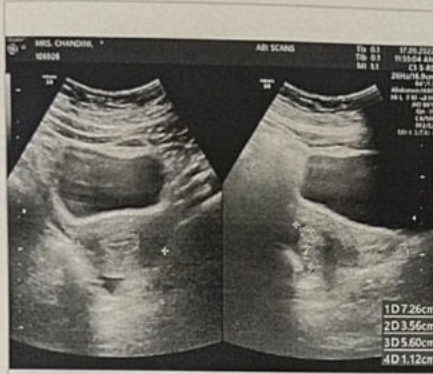

ABI SCANS AND LABS

MRS. CHANDINI /F 106926 17-Sep-2022 09:11:55 AM

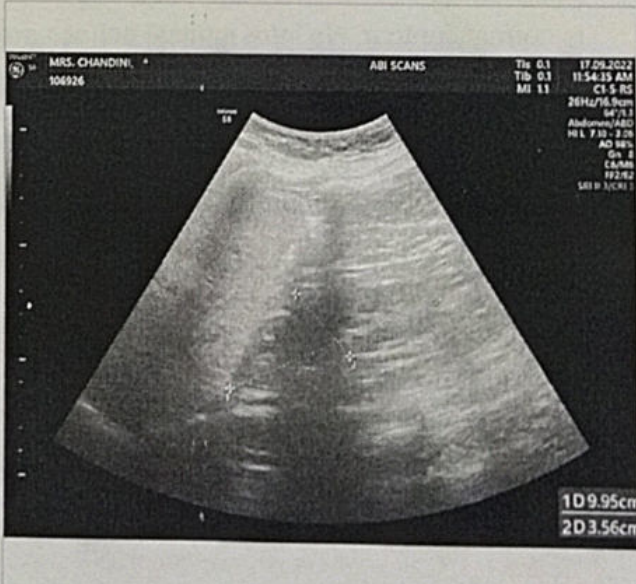
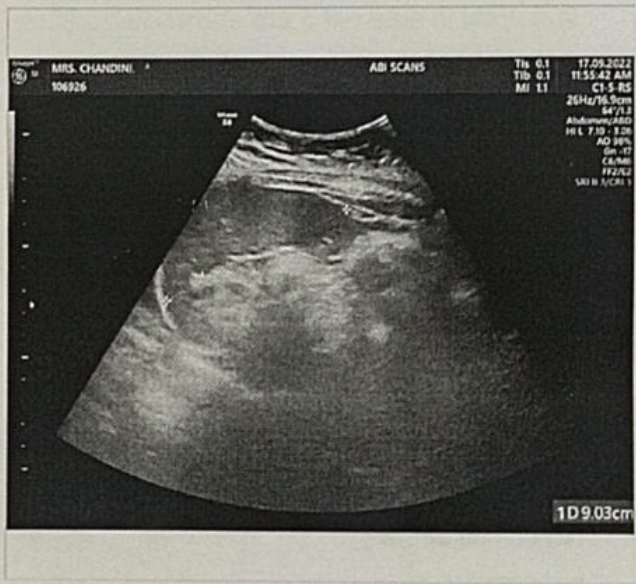
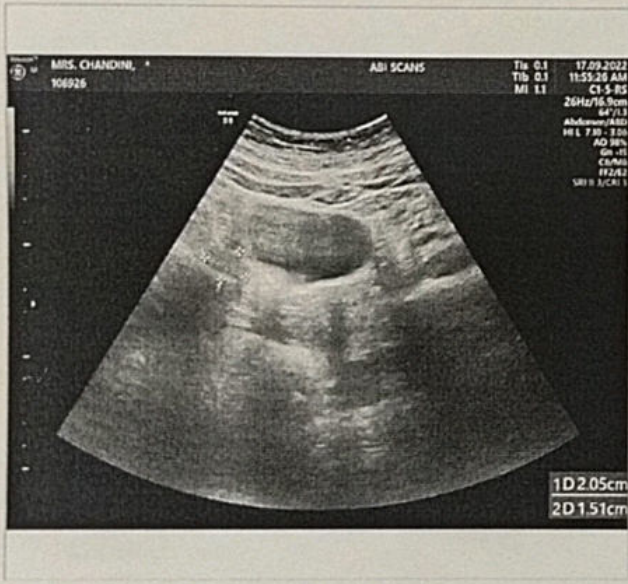
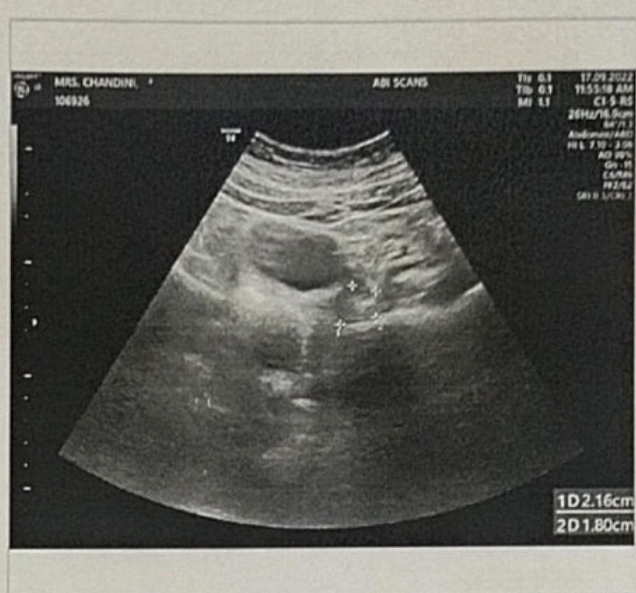
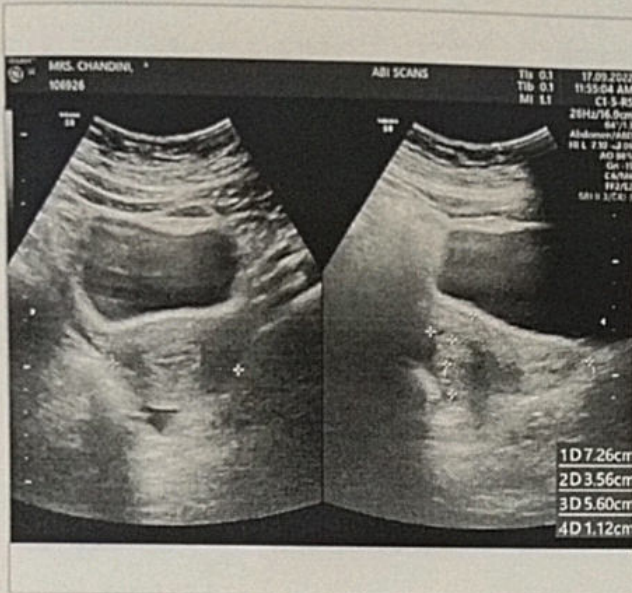



ABI SCANS & LABS

A unit of Aarthi Scans and Labs

Patient Name	MRS.CHANDINI 27 Y	Age	27Y
Patient ID	112251	Sex	Female
Referral Dr	MEDIWHEEL	Study Date	17 Sep 2022

X-RAY - CHEST PA VIEW

OBSERVATION:

The trachea is central.
The mediastinal and cardiac silhouette are normal.
Cardiothoracic ratio is normal.
Cardiophrenic and costophrenic angles are normal.
Both hila are normal.
Lung zones are clear.
Bones of the thoracic cage are normal.
Soft tissues of the chest wall are normal.

IMPRESSION:

No significant abnormality seen.

Dr. Abinaya., MD., (RD)
Consultant Radiologist

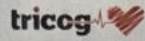

Age / Gender: 27/Female
Patient ID: 0000106926
Patient Name: MRS. CHANDINI

Date and Time: 17th Sep 22 11:34 AM

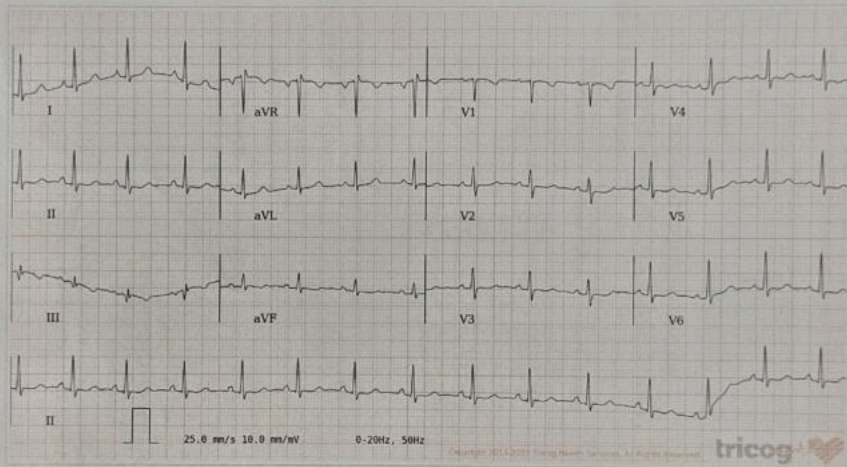

AR: 91bpm VR: 91bpm QRSD: 64ms QT: 358ms QTc: 440ms PR: 136ms P-R-T: 24° 29° -8°

ECG Within Normal Limits: Sinus Rhythm, Normal Axis. Please correlate clinically.

Disclaimer: Analysis in this report is based on ECG alone and should only be used as an adjunct to clinical history, symptoms and results of other investigative and non-invasive tests and must be interpreted by a qualified physician.



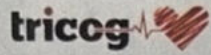

Age / Gender: 27/Female
Patient ID: 0000106926
Patient Name: MRS. CHANDINI

Date and Time: 17th Sep 22 11:34 AM

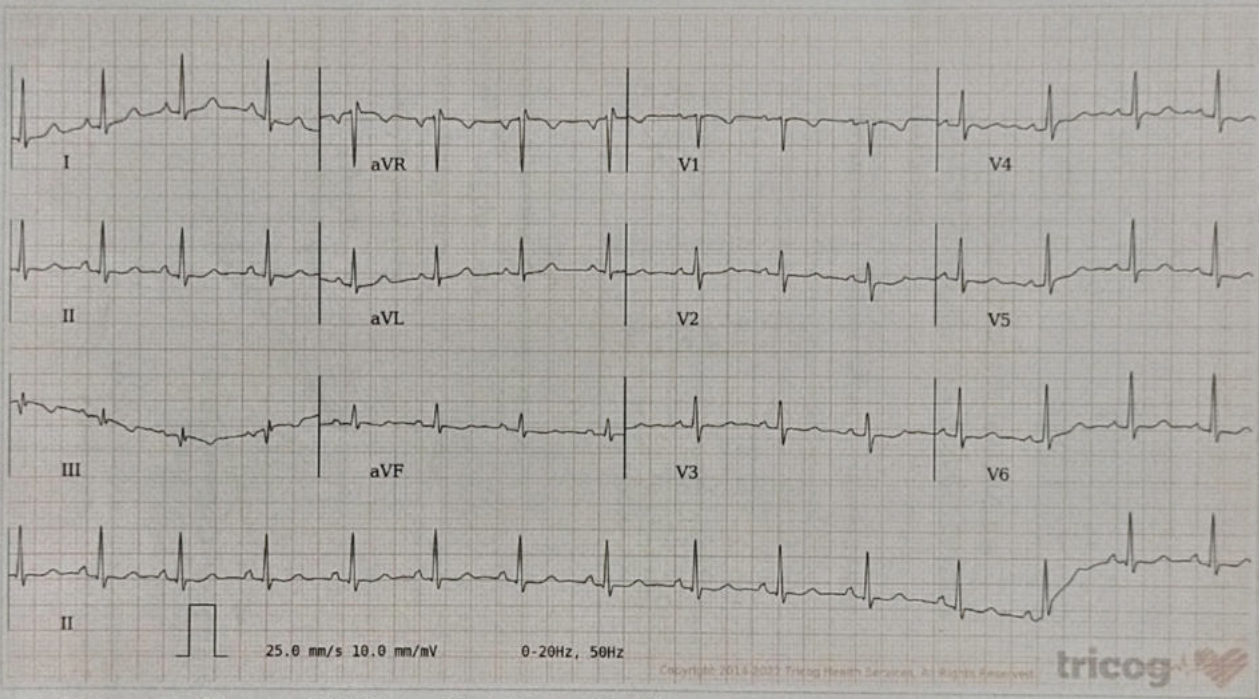

AR: 91bpm VR: 91bpm QRSD: 84ms QT: 358ms QTc: 440ms PRI: 136ms P-R-T: 24° 29° -8°

ECG Within Normal Limits: Sinus Rhythm, Normal Axis. Please correlate clinically.

Disclaimer: Analysis in this report is based on ECG alone and should only be used as an adjunct to clinical history, symptoms and results of other invasive and non-invasive tests and must be interpreted by a qualified physician.





ABI SCANS & LABS

A unit of Aarthi Scans and Labs

NAME	MRS. CHANDINI	PATIENT ID	106926
ACCESSION NO	112251	AGE/GENDER	27Y/ FEMALE
REFERRED BY	MEDIWHEEL	DATE	17-SEP-2022

ECHOCARDIOGRAPHIC EVALUATION

MEASUREMENTS: ACOUSTIC WINDOW: OPTIMAL

2D/ M MODE PARAMETERS:

Parameters	Patient Values	Normal Adult Value
LA	2.93	(2.0 - 4.0 cm)
AO	2.37	(2.0 - 4.0 cm)
LVIDD	4.25	(3.5 - 5.5 cm)
LVIDS	2.44	(2.5 - 4.3 cm)
IVSd	0.83	(0.6 - 1.2 cm)
LVPWd	0.90	(0.6 - 1.2 cm)
EF	74	(50% - 70%)

IMPRESSION:

- ✚ No regional wall motion abnormality at rest.
- ✚ Normal valves and chambers.
- ✚ Tachycardia during study.
- ✚ No pulmonary hypertension.
- ✚ No pericardial effusion.
- ✚ Normal LV systolic function.

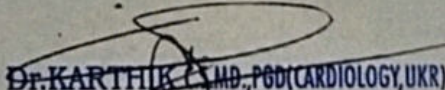
Dr. KARTHIK C.S.MD.,PGD(CARDIOLOGY,UKR)
CONSULTANT CARDIOLOGIST
TMC REG. No. 88567

Dr. KARTHIK C.S.MD.,PGD(CARDIOLOGY,UKR)
CONSULTANT CARDIOLOGIST.

Door No. 452/493, PN Road, Millar Stop,
Tirupur - 641 602. Phone: 99434 99994

Obli Towers, #594, D. B. Road - Cowley Brown Road Jn.,
Coimbatore - 641 002. Phone: 99430 99994

email: info@abiscans.com

www.abiscans.com

ABI SCANS & LABS

MRS. CHANDINI 27Y/F 106926 17-Sep-2022 04:21:20 PM Physician Name

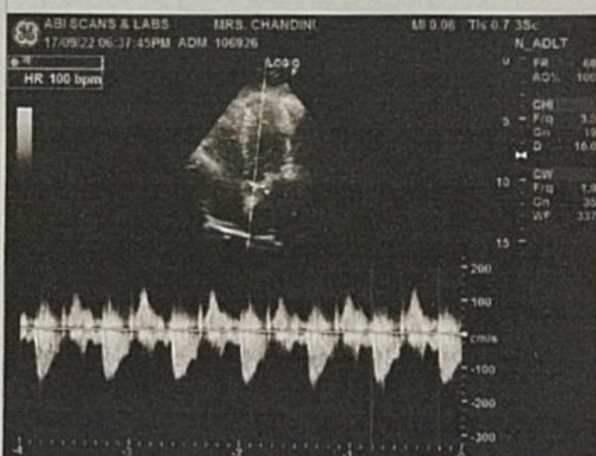
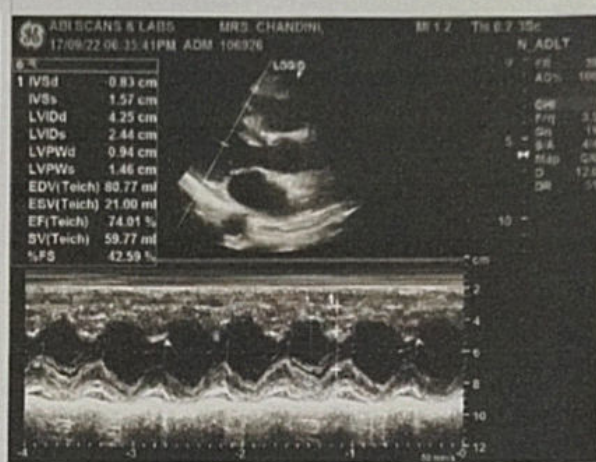



ABI SCANS & LABS

NAME	MRS. CHANDINI	PATIENT ID	106926
ACCESSION NO	112251	AGE/GENDER	27Y/FEMALE
REFERRED BY	MEDIWHEEL	DATE	17-SEP-2022

VISUAL ACUITY (VA)

WITH BEST CORRECTION

DISTANCE VISION (With glasses)

Right	10/10
Left	10/10
Both	10/10

NEAR VISION (With glasses)

Both	N6
------	----

COLOUR VISION (With glasses)

BOTH	Normal
------	--------

DISTANCE VISION (Without glasses)

Right	5/10
Left	5/10
Both	5/10

NEAR VISION (Without glasses)

Both	N6
------	----

COLOUR VISION (Without glasses)

BOTH	Normal
------	--------

Door No. 452/493, PN Road, Millar Stop,
Tirupur - 641 602. Phone: 99434 99994

Obli Towers, #594, D. B. Road - Cowley Brown Road Jn.,
Coimbatore - 641 002. Phone: 99430 99994

email: info@abiscans.com

www.abiscans.com

It is only a radiological impression. Like other investigations, radiological investigation also have limitation. Therefore radiological reports should be interpreted in correlation with clinical and pathological findings. 2. The results reported here in are subject to interpretation by qualified medical professionals & whenever identities are accepted as provided by the customer or their representative. 4. Information about the customer's condition at the time of sample collection such as fasting, food consumption, medication, etc are accepted as provided by the customer or representative and shall not be investigated for its truthfulness or results should be interpreted in context of clinical and other findings if any. In case of any clarification /doubt, the referring doctor/patient can contact the centre manager. 6. Results of the test are influenced by the various factors such as sensitivity, specificity of the procedures of the tests, quality of the sample, human interactions etc. 7. Liability is limited to the extent of amount billed. 8. Reports are subject to interpretation in their entirety partial or selective interpretation may lead to false opinion. 9. Disputes, if any, with regard to the report findings are subject to the exclusive jurisdiction of the competent courts in Chennai &