



# Bangalore Diagnostics & Multi-Speciality Centre

Quality Assurance : EQAP from AIIMS & CMC- Vellore

Quality. Trust. Since 1982.

# 198, 12th Main, 3rd Block, (Above Namma MTR, Next to SBI), Rajajinagar, Bangalore- 560 010.  
Ph. : 080-23505407, 9448079978 e-mail : bangalore.d.s@gmail.com

**Name :** MR. SUNDER SINGH

**Reg. No :** C7812

**Age/Sex:** 31 Year(s) / Male

**Date :** 22/10/2022

**Ref. by :** DR. BANK OF BARODA

**Corporate:** NON CORPORATE

Test Name

Result

Reference Range

Page 1 of 4

## HAEMATOLOGY REPORT

### **COMPLETE BLOOD COUNT**

Haemoglobin 13.3 gms % Male : 13.0 - 18.0 gms %  
Female: 11.0 - 15.0 gms %  
Red Blood Cell Count 4.56 million/cumm Male : 4.5-6.5 millions/cumm  
Female : 3.7-5.5 million/cumr

Packed Cell Volume 40.0 % Females: 32 - 45 %  
Males: 39 - 54%  
Total Count 7,500 cells /cumm 4000-11000 cells /cumm

### **Differential Count**

Neutrophils 62.2 % 40 - 75%  
Lymphocytes 30.3 % 20 - 45%  
Monocytes 5.8 % 01 - 10%  
Eosinophils 1.5 % 01 - 06 %  
Basophils 0.2 % 00 to 01 %

### **COMPLETE BLOOD COUNT**

Platelet count 2,43,000 cells/cumm 150000-400000 cells/cumm  
Mean Corpuscular Volume 87.7 fL 78 - 98 fL  
Mean Corpuscular Haemoglobin 29.2 pg 27 - 32 pg  
Mean Corpuscular Haemoglobin Concentration 33.5 g/dl 31 - 36 g/dl  
ESR 04 mm/hour Male: 0 - 10 mm/ hour  
Female: 0 - 20 mm/hour

ABSOLUTE EOSINOPHIL COUNT 128 cells/cumm 40 - 440 cells/cumm

BLOOD GROUP(ABO) "B"  
Rh Type (D) POSITIVE

## BIOCHEMISTRY REPORT

FASTING BLOOD SUGAR 104 mg/dl 70 to 100 mg/dl  
FASTING URINE SUGAR NIL

Dr. MAHADEVA. K.C.  
M.D., (Path)  
KMC. No.: 17647



# Bangalore Diagnostics & Multi-Speciality Centre

Quality Assurance : EQAP from AIIMS & CMC- Vellore

Quality. Trust. Since 1982.

# 198, 12th Main, 3rd Block, (Above Namma MTR, Next to SBI), Rajajinagar, Bangalore- 560 010.  
Ph. : 080-23505407, 9448079978 e-mail : bangalore.d.s@gmail.com

**Name :** MR. SUNDER SINGH

**Reg. No :** C7812

**Age/Sex:** 31 Year(s) / Male

**Date :** 22/10/2022

**Ref. by :** DR. BANK OF BARODA

**Corporate:** NON CORPORATE

Test Name

Result

Reference Range

Page 2 of 4

## **BIOCHEMISTRY REPORT**

POST PRANDIAL BLOOD SUGAR 130 mg/dl 80 to 140 mg/dl

POST PRANDIAL URINE SUGAR NIL NIL

### **LIPID PROFILE**

TOTAL CHOLESTEROL 242.0 mg/dl up to 200 mg/dl

TRIGLYCERIDES 179.7 mg/dl <150 : Normal

HDL Cholesterol 42.1 mg/dl Male: >40 mg/dl  
Female: > 50 mg/dl

LDL Cholesterol 164.0 mg/dl <100 mg/dl

VLDL Cholesterol 35.9 mg/dl <40 mg/dl

CHOLESTEROL/HDL RATIO 5.7:1.0 up to 6.0 %

### **LIVER FUNCTION TESTS**

Total Bilirubin 0.96 mg/dl up to 1.2 mg/dl

Direct Bilirubin 0.14 mg/dl 0 to 0.3 mg/dl

Indirect Bilirubin 0.82 mg/dl up to 1.5 mg/dl

S.G.O.T. (AST) 60.7 U/L 0 - 46 U/L

S.G.P.T. (ALT) 151.8 U/L 0 - 49 U/L

ALKALINE PHOSPHATASE 120.8 U/L  
Men : 80-306  
Women : 64-306  
Children upto 15 Yrs : upto 644  
Children upto 17 yrs : upto 483

Gamma Glutamyl Transpeptidase (GGT) 87.2 IU/L 0 - 55 IU/L

Total Protein 7.1 gms/dl 6.6 - 8.3 gms/dl

Albumin 4.2 gms/dl 3.4 - 5.0 gms/dl

Globulin 2.9 gms/dl 2.3 - 3.5 gms/dl

A/G Ratio 1.4:1.0 1.2 : 1.0

SERUM CREATININE 1.31 mg/dl  
Females 0.6 - 1.2 mg/dl  
Males 0.7 - 1.4 mg/dl

BLOOD UREA NITROGEN (BUN) 42.9 mg/dl 7-18 mg/dl

*Teabelle*

Dr. MAHADEVA. K.C.  
M.D., (Path)  
KMC. No.: 17647



**Name :** MR. SUNDER SINGH

**Reg. No :** C7812

**Age/Sex:** 31 Year(s) / Male

**Date :** 22/10/2022

**Ref. by :** DR. BANK OF BARODA

**Corporate:** NON CORPORATE

Test Name

Result

Reference Range

Page 3 of 4

## BIOCHEMISTRY REPORT

URIC ACID

7.31 mg/dl

M: 3.5 -7.2 mg/dl

F: 2.6 - 6.0 mg/dl

### **Glycosylated Haemoglobin (HbA1c)**

Glycosylated Haemoglobin  
(HbA1c)

5.9 %

Normal : <5.7 %

PRE DIABETES: 5.7-6.4 %

DIABETES : 6.5 % or  
HIGHER

(American Diabetes  
Association)

## URINE EXAMINATION REPORT

### **PHYSICAL EXAMINATION**

COLOUR

LIGHT YELLOW

APPEARANCE

CLEAR

REACTION

ACIDIC

### **BIOCHEMICAL EXAMINATION**

PROTEIN

NIL

GLUCOSE

NIL

BILE SALT

NIL

BILE PIGMENT

NIL

SPECIFIC GRAVITY

1.023

1.003 - 1.035

### **MICROSCOPIC EXAMINATION**

PUS CELLS

1-2/HPF

EP CELLS

OCCASIONAL

MACROPHAGES

NIL

R.B.C.s

ABSENT

CASTS

NIL

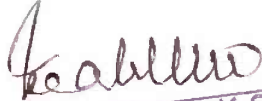
  
Dr. MAHADEVA. K.C.  
M.D., (Path)  
KMC. No.: 17647



# Bangalore Diagnostics & Multi-Speciality Centre

Quality Assurance : EQAP from AIIMS & CMC- Vellore

Quality. Trust. Since 1982.

# 198, 12th Main, 3rd Block, (Above Namma MTR, Next to SBI), Rajajinagar, Bangalore- 560 010.  
Ph. : 080-23505407, 9448079978 e-mail : bangalore.d.s@gmail.com

**Name :** MR. SUNDER SINGH

**Reg. No :** C7812

**Age/Sex:** 31 Year(s) / Male

**Date :** 22/10/2022

**Ref. by :** DR. BANK OF BARODA

**Corporate:** NON CORPORATE

Test Name

Result

Reference Range

Page 4 of 4

## URINE EXAMINATION REPORT

### **MICROSCOPIC EXAMINATION**

CRYSTALS NIL

----- End of Report -----

**Biochemist**

**Microbiologist**

**Pathologist**

*Maahadeva*  
**Dr. MAHADEVA. K.C.**  
M.D., (Path)  
KMC. No.: 17647



# Bangalore Diagnostics & Multi-Speciality Centre

Quality Assurance : EQAP from AIIMS & CMC- Vellore

Quality. Trust. Since 1982.

# 198, 12th Main, 3rd Block, (Above Namma MTR, Next to SBI), Rajajinagar, Bangalore- 560 010.

Ph. : 080-23505407, 9448079978 e-mail : bangalore.d.s@gmail.com

<b>Name</b>	: Mr. SUNDAR SINGH C-7812	<b>Patient No.</b>	: P101522316
Visit No.	: V101649688	Registered On	: 22/10/2022 14:21
Age/Gender	: 31 Y/Male	Collected On	: 22/10/2022 15:40
Referred by	: BANGALORE DIAGNOSTICS & MULTI SPECIALITY CENTER	Reported On	: 22/10/2022 17:10

## Final Report

Test Name / Method	Results	Units	Reference Range	Sample Type
<b>CLINICAL BIOCHEMISTRY</b>				
<b>PROSTATE SPECIFIC ANTIGEN (PSA)-Total</b> <i>Method : ECLIA</i>	0.74	ng/ml	0 - 4.0	SERUM

\*\*\* End Of Report \*\*\*

Outside sample to be correlated with other clinical finding.

PROCESSED BY : PJ SANTHOSH

RESULT VERIFIED BY : BHARATH KUMAR C, Lab Incharge

**Prof. KSHAMA HIREMATH**

M.Sc, Med. Biochemistry, CFN, DNHE  
Chief Biochemist



# Bangalore Diagnostics & Multi-Speciality Centre

Quality Assurance : EQAP from AIIMS & CMC- Vellore

Quality. Trust. Since 1982.

# 198, 12th Main, 3rd Block, (Above Namma MTR, Next to SBI), Rajajinagar, Bangalore- 560 010.  
Ph. : 080-23505407, 9448079978 e-mail : bangalore.d.s@gmail.com

**Name** : Mr. SUNDAR SINGH C-7812 **Patient No.** : P101522316  
**Visit No.** : V101649688 **Registered On** : 22/10/2022 14:21  
**Age/Gender** : 31 Y/Male **Collected On** : 22/10/2022 15:40  
**Referred by** : BANGALORE DIAGNOSTICS & MULTI SPECIALITY **Reported On** : 22/10/2022 17:10  
CENTER

## Final Report

Test Name / Method	Results	Units	Reference Range	Sample Type
<b>CLINICAL BIOCHEMISTRY</b>				
<b>THYROID PROFILE</b>				
<b>TRIODO THYRONINE-T3 TOTAL</b> <i>Method : ECLIA</i>	1.00	ng/ml	0.80 - 2.0	SERUM
<b>THYROXINE -T4 TOTAL</b> <i>Method : ECLIA</i>	6.13	ug/dl	5.1 - 14.1	
<b>THYROID STIMULATING HORMONE -TSH (Ultra Sensitive)</b> <i>Method : ECLIA</i>	2.32	mIU/ml	0.40 - 4.20	

\*\*\* End Of Report \*\*\*

Outside sample to be correlated with other clinical finding.

PROCESSED BY : PJ SANTHOSH

RESULT VERIFIED BY : BHARATH KUMAR C, Lab Incharge

**Prof. KSHAMA HIREMATH**  
M.Sc, Med. Biochemistry, CFN, DNHE  
Chief Biochemist



# BANGALORE DIAGNOSTICS & MULTI-SPECIALITY CENTRE

Quality. Trust. Since 1982.

# 198, 12th Main, 3rd Block, (Above Namma MTR, Next to SBI),  
Rajajinagar, Bangalore- 560 010. Ph : 080-23505407, 8660254891  
e-mail : [prompt@bangalorediagnostics.com](mailto:prompt@bangalorediagnostics.com)

22/10/22. Sunda Singh. 30/n.

visitor LR 6/6pp  
LR 6/6pp

Colour vision LR normal  
LR normal

musiker LR 6.  
LR 6.

BANGALORE DIAGNOSTICS &  
MULTI-SPECIALITY CENTRE  
# 198, 12th Main, 3rd Block  
Rajajinagar, Bangalore-560 010

**WORKING HOURS :** Weekdays : 7:00 a.m. to 8:00 p.m. Sunday : 7:00 a.m. to 1:00 p.m.





# Bangalore Diagnostics & Multi-Speciality Centre

Quality Assurance : EQAP from AIIMS & CMC- Vellore

Quality. Trust. Since 1982.

# 198, 12th Main, 3rd Block, (Above Namma MTR, Next to SBI), Rajajinagar, Bangalore- 560 010.  
Ph. : 080-23505407, 9448079978 e-mail : bangalore.d.s@gmail.com

<b>Patient Name</b>	MR.SUNDAR SINGH	<b>Patient Id</b>	X-RAY-81
<b>Age/DOB</b>	31/	<b>Gender</b>	M
<b>Ref.Doctor</b>	BANK OF BARODA	<b>Date</b>	22/10/2022

## X-RAY CHEST PA VIEW

### OBSERVATION:

*Both hila are normal.*

*Cardiophrenic and costophrenic angles are normal.*

*The trachea is central.*

*The mediastinal and cardiac silhouette are normal.*

*Cardiothoracic ratio is normal.*

*Bones of the thoracic cage are normal.*

*Soft tissues of the chest wall are normal.*

### IMPRESSION:

### NORMAL STUDY

**Dr. Vijay Kumar**  
MBBS, MDRD  
Consultant Radiologist

BANGALORE DIAGNOSTICS & MULTI-SPECIALITY CENTRE  
12th Main, 3rd Block, Rajajinagar, Bangalore - 560 010



R

D X81 MR SUNDAR SINGH 31 M 22 10 2022 10 27 40  
BANGALORE DIAGNOSTIC SERVICE RAJAJINAGARA BANGALORE 560010



# Bangalore Diagnostics & Multi-Speciality Centre

Quality Assurance : EQAP from AIIMS & CMC- Vellore

Quality. Trust. Since 1982.

# 198, 12th Main, 3rd Block, (Above Namma MTR, Next to SBI), Rajajinagar, Bangalore- 560 010.

Ph. : 080-23505407, 9448079978 e-mail : bangalore.d.s@gmail.com

## ELECTROCARDIOGRAM

NAME/AGE : Mr. Suden Singh

Lab No.: Bank of Bloods DATE: 02/10/22

## ECG FINDINGS

Standardization	10mm	Rate	62 bpm
Rhythm	sin	Axis	~
P Wave	~	PR Interval	0.17s
Q Wave	~	QRS Voltage	S+Lub
QRS Duration	0.92s	ST Segment	~
QT interval	0.38s		
U Wave		T Wave	~
Recommendations			
Normal			

BANGALORE DIAGNOSTICS &  
MULTI-SPECIALITY CENTRE  
# 198, 12th Main, 3rd Block  
Rajajinagar, Bangalore-560 010

Dr. Jee

Dr. ASHOK  
MD (Internal Medicine)  
Reg. No. 13544

10mm/mV 0.15-35Hz

2022-10-22 13:27:02

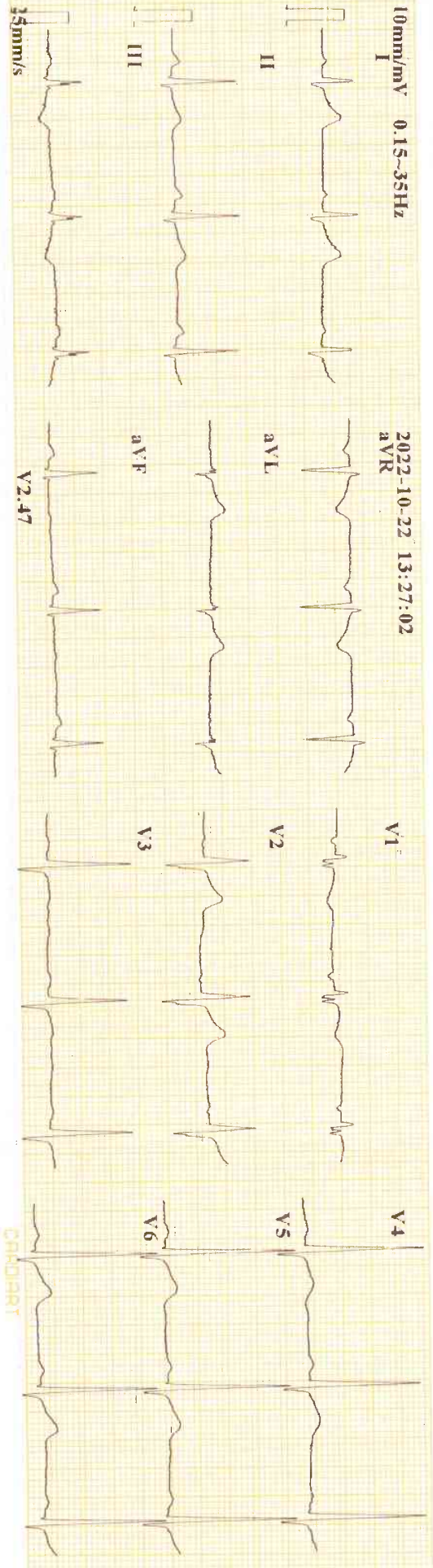

ID : 221022-1327  
 Name : *Sunder Singh*  
 Age : 31 yr  
 Sex : Male  
 BP :  
 Height : mmHg  
 Weight : kg

Minnesota Code:  
 5-5-0(V3,V4)  
 9-4-1(V3)

HR : 62 bpm  
 P Dur : 115 ms  
 PR int : 177 ms  
 QRS Dur : 92 ms  
 QT/QTc int : 388/396 ms  
 P/QRS/T axis : 65/65/2 °  
 RV5/SV1 amp : 2.169/0.188 mV  
 RV6/SV2 amp : 2.357 mV  
 RV6/SV2 amp : 2.051/0.652 mV

Diagnosis Information:  
 800: Sinus Rhythm  
 \*\*\*\*Normal ECG\*\*\*

Report Confirmed by: