

910062086
MRS. EVELYN SNEHA
33 Years
Female

2023-03-25 10:41:02 AM

Vent. Rate
PR Interval
QRS Duration
QT/QTc Interval
P/QRS/T Axes
QTc-Hodges

68 bpm
146 ms
90 ms
402/416 ms
71/95/70 deg

Sinus rhythm
Lead(s) unsuitable for analysis: V6
Rightward axis
Borderline ECG

Unconfirmed Diagnosis

Handwritten signature

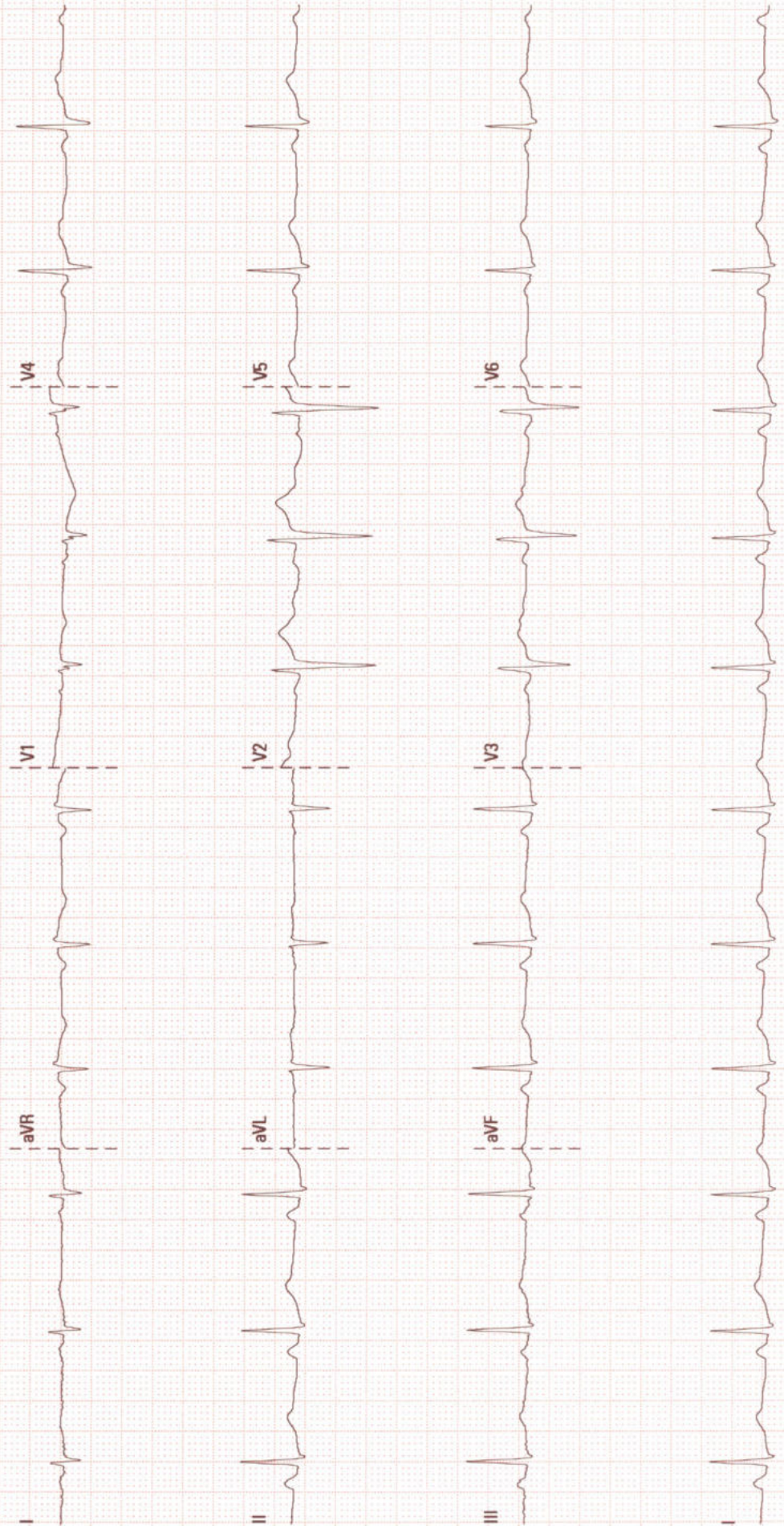





Name : Mrs. Evelyn Sneha S	UHID : 910062086
Age/Gender : 33 Y 10 M 28 D / Female	
Consultant : DR. Gopalaswamy G	
Lab No : 200057610	Encounter No : OP912303254075
Sample Requested At : 25/03/2023 08:52:38	
Sample Collected At : 25/03/2023 09:10:19	
Sample Received At : 25/03/2023 09:32:41	
Reported At : 25/03/2023 12:49:57	
Authorized At : 25/03/2023 12:53:01	

HEMATOLOGY

Parameter	Result	Units	Biological Reference Range	Methodology
Blood Group & Rh	A Positive			
Complete Blood Count (CBC)				
Haemoglobin	12.3	g%	12-15	COLORIMETRY
Haematocrit (PCV)	37.4	%	36 - 46	COLORIMETRY
Total WBC Count	4600	cells/cum m	4000 - 10000	FLOWCYTOMETRY
Platelet Count	277	thous/cum m	150 - 410	IMPEDANCE METHOD
ESR	09	mm/hr	0 - 20	Photometrical capillary
Total RBC Count	4.27	mill/cumm	3.8 - 4.8	IMPEDANCE METHOD
MCV	87.6	fl	83 -101	Calculated Parameter
MCH	28.8	pg	27 - 32	Calculated Parameter
MCHC	32.9	%	31.5 -34.5	Calculated Parameter
Differential Count				
Polymorphs	52	%	40 - 80	FLOWCYTOMETRY
Lymphocytes	36	%	20 - 40	FLOWCYTOMETRY
Eosinophils	07	%	1 - 6	FLOWCYTOMETRY
Monocytes	05	%	02-10	FLOWCYTOMETRY
Basophilis	00	%	0 - 2	FLOWCYTOMETRY



Name : Mrs. Evelyn Sneha S Age/Gender : 33 Y 10 M 28 D / Female Consultant : DR. Gopaldaswamy G Lab No : 200057610 Sample Requested At : 25/03/2023 08:52:38 Sample Collected At : 25/03/2023 09:10:19 Sample Received At : 25/03/2023 09:32:41 Reported At : 25/03/2023 12:49:57 Authorized At : 25/03/2023 12:53:01	UHID : 910062086  Encounter No : OP912303254075 
--	---

HEMATOLOGY

Parameter	Result	Units	Biological Reference Range	Methodology
-----------	--------	-------	----------------------------	-------------

*** End Of Report ***

Dineshi



Seen By Doctor

Authorized By

Verified By
RAMESH K

DR DINESHI S
Clinical Pathologist





Name : Mrs. Evelyn Sneha S Age/Gender : 33 Y 10 M 28 D / Female Consultant : DR. Gopalaswamy G Lab No : 100074707 Sample Requested At : 25/03/2023 08:52:38 Sample Collected At : 25/03/2023 11:54:40 Sample Received At : 25/03/2023 12:16:07 Reported At : 25/03/2023 15:37:55 Authorized At : 25/03/2023 15:48:17	UHID : 910062086  Encounter No : OP912303254075 
---	---

BIOCHEMISTRY

Parameter	Result	Units	Biological Reference Range	Methodology
Plasma Glucose (F)	83	mg/dl	74 - 109	UV/Hexokinase
Plasma Glucose (2 Hrs. PP)	74	mg/dl	<140	UV/Hexokinase
Creatinine(serum)	0.6	mg/dl	0.5 - 0.9	Kinetic/Alkaline Picric acid
Uric Acid(serum)	2.7	mg/dl	2.4 - 5.7	Enzymatic Colorometric / Uricase
Lipid Profile				
Total Cholestrol	116	mg/dl	Desirable level : < 200 Borderline high : 200 - 239 High :> 240	Enzymatic Colorometric assay/CHOD-POD
Triglycerides	53	mgs/dl	< 150	Enzymatic Colorometric assay(GPO)
HDL Cholesterol (Direct)	42	mg/dl	45 - 65	Homogeneous enzymatic colometric assay
LDL (Direct)	65	mg/dl	Adult levels Optimal: < 100 Above optimal :100 - 129 Borderline high : 130 - 159 High:160 - 189 Very high :>=190	Homogeneous enzymatic colometric assay
VLDL	09	mgs/dl	< 35	
Total HDL Ratio	2.8		3.5 - 5.5	CALCULATED
Liver Function Tests (LFT)				
Bilirubin Total	0.3	mg/dl	Newborns : 24hours : >= 8.0 48 hours : < 13.0	Colorimetric assay /Diazo





Name : Mrs. Evelyn Sneha S Age/Gender : 33 Y 10 M 28 D / Female Consultant : DR. Gopaldaswamy G Lab No : 100074707 Sample Requested At : 25/03/2023 08:52:38 Sample Collected At : 25/03/2023 11:54:40 Sample Received At : 25/03/2023 12:16:07 Reported At : 25/03/2023 15:37:55 Authorized At : 25/03/2023 15:48:17	UHID : 910062086  Encounter No : OP912303254075 
--	---

BIOCHEMISTRY

Parameter	Result	Units	Biological Reference Range	Methodology
			84 hours : < 17.0 Children age >=1 month : upto1.0 Adults :upto1.2	
Bilirubin Direct	0.1	mg/dl	0.0 - 0.3	Colorimetric assay /Diazo
Bilirubin Indirect	0.2			CALCULATED
SGOT (AST)	14	IU/L	upto 32	UV without P5P
SGPT (ALT)	09	IU/L	upto 33	UV/IFCC
GGTP	09	U/L	upto 50	Enzymatic Colorometric assay/IFCC
Alkaline Phosphatase(serum)	43	U/L	35 - 104	Colorimetric assay/AMP
Total Proteins(serum)	7.1	g/dl	6.6 - 8.7	Colorimetric assay
Albumin(serum)	4.4	g/dl	3.5 - 5.2	Colorimetric assay/BCG
Globulin(serum)	2.7			CALCULATED
A/G Ratio	1.6		2.8 - 5.3	
BUN(Blood Urea Nitrogen)			1 - 2	
Blood Urea	17	mg/dl	17-49	Kinetic/Urease
BUN(Blood Urea Nitrogen)	08	mg/dl	06 - 24	
HbA1c	5.0	%	Non Diabetic : <6.0 Good Control : 6.0 - 7.0 Fair Control : 7.0 - 8.0 Poor Control : >8.0	



Name : Mrs. Evelyn Sneha S Age/Gender : 33 Y 10 M 28 D / Female Consultant : DR. Gopaldaswamy G Lab No : 100074707 Sample Requested At : 25/03/2023 08:52:38 Sample Collected At : 25/03/2023 11:54:40 Sample Received At : 25/03/2023 12:16:07 Reported At : 25/03/2023 15:37:55 Authorized At : 25/03/2023 15:48:17	UHID : 910062086  Encounter No : OP912303254075 
--	---

BIOCHEMISTRY

Parameter	Result	Units	Biological Reference Range	Methodology
-----------	--------	-------	----------------------------	-------------

*** End Of Report ***



Verified By
Rajan S

Seen By Doctor

Authorized By
DR BALAKRISHNAN R MD
Consultant biochemistry



Name : Mrs. Evelyn Sneha S
Age/Gender : 33 Y 10 M 28 D / Female
Consultant : DR. Gopalaswamy G
Lab No : 7000035955
Sample Requested At : 25/03/2023 08:52:38
Sample Collected At : 25/03/2023 09:10:19
Sample Received At : 25/03/2023 09:32:41
Reported At : 25/03/2023 19:27:45
Authorized At : 25/03/2023 19:28:53

UHID : 910062086



Encounter No : OP912303254075



IMMUNOLOGY

Parameter	Results	Units	Biological Reference Range	Methodology
FreeT3	2.90	pg/ml	1.8 - 4.2	ECLIA Method
FreeT4	1.20	ng/dl	0.8 - 2.2	ECLIA Method
TSH	2.01	uIU/ml	0.4 - 7.0	ECLIA Method



*** End Of Report ***

Verified By
RANJAN.J

Seen By Doctor

DR BALAKRISHNAN R MD
Consultant biochemistry



Name : Mrs. Evelyn Sneha S Age/Gender : 33 Y 10 M 28 D / Female Consultant : DR. Gopaldaswamy G Lab No : 300021905 Sample Requested At : 25/03/2023 08:52:38 Sample Collected At : 25/03/2023 11:54:40 Sample Received At : 25/03/2023 12:16:07 Reported At : 25/03/2023 12:32:53 Authorized At : 25/03/2023 12:40:44	UHID : 910062086  Encounter No : OP912303254075 
--	---

CLINICAL PATHOLOGY

Parameter	Result	Units	Biological Reference Range	Methodology
Urine Glucose (F)	Nil			
Urine Glucose (PP)	Nil			
Urine Routine				
colour	Straw yellow			
pH	5.0			
Sp.Gravity	1.035			
Protein	Nil			
Glucose	Nil			
Leucocytes	Nil			
Nitrite	Nil			
Blood	Nil			
Ketone	Absent			
Bilirubin	Nil			
Urobilinogen	Normal			
Pus Cells	2 - 3 /hpf			
Epithelial cells	3 - 5 / hpf			
RBCs	Nil			
Casts	Nil			
Crystals	Nil			



PRASHANTH HOSPITALS



Name : Mrs. Evelyn Sneha S
Age/Gender : 33 Y 10 M 28 D / Female
Consultant : DR. Gopaldaswamy G
Lab No : 300021905
Sample Requested At : 25/03/2023 08:52:38
Sample Collected At : 25/03/2023 11:54:40
Sample Received At : 25/03/2023 12:16:07
Reported At : 25/03/2023 12:32:53
Authorized At : 25/03/2023 12:40:44

UHID : 910062086



Encounter No : OP912303254075



CLINICAL PATHOLOGY

Parameter	Result	Units	Biological Reference Range	Methodology
*** End Of Report ***				

Verified By
SOUNDHARYA E

Seen By Doctor

Dineshi

Authorized By
DR DINESHI S
Clinical Pathologist



PRASHANTH HOSPITALS

NAME : MRS.EVELYN SNEHA S
OP NO : 912303254075
AGE/SEX : 33 Y/Female
CONSULTANT : .

UHID : 910062086
LAB ID : 9121175451
Request Date : 25/03/2023 08:52:38
Report Date : 25/03/2023

DEPARTMENT OF CARDIOLOGY

INVESTIGATION : 2D ECHO/TMT

LV MEASUREMENTS

AO	25 mm	IVS	08/10 mm
LA	23 mm	LVPW	07/08 mm
LVID (ED)	43 mm	EF	68 %
LVID (ES)	26 mm	FS	38 %

MORPHOLOGICAL DATA

MITRAL VALVE :

AML : NORMAL
PML : NORMAL
CHORDAE : NORMAL
AORTIC VALVE : NORMAL
TRICUSPID VALVE : NORMAL
PULMONARY VALVE : NORMAL
ATRIA : NORMAL
RIGHT VENTRICLE : NORMAL FUNCTION (TAPSE : 2.1 cm)
THROMBOSIS : NIL
INTER ATRIAL SEPTUM : INTACT
INTER VENTRICULAR SEPTUM : INTACT
AORTA : NORMAL
PULMONARY ARTERY : NORMAL
PERICARDIUM:- : NORMAL

DOPPLER DATA :

NORMAL E/A RATIO AT MITRAL INFLOW
MITRAL VALVE : TRIVIAL MR, E :93 cm/s A : 58 cm/s
E/E' :7.0 cm/s S' :11.3 cm/s
AORTIC VALVE : NO AR , NO AS, VEL: 118 cm/s
PULMONARY VALVE : NO PR, NO PS, VEL : 97 cm/s
TRICUSPID VALVE : TRIVIAL TR / NO PAH / TRPG : 19 mmHg

A Unit of PRASHANTH FERTILITY RESEARCH CENTRE PVT. LTD.

No. 26 & 26A, Velachery Main Road, Velachery, Chennai - 600 042 ☎ +91 93 8099 8099



PRASHANTH HOSPITALS

IMPRESSION:

- * NO REGIONAL WALL MOTION ABNORMALITY
- * NORMAL LV DIMENSIONS WITH NORMAL LV SYSTOLIC AND DIASTOLIC FUNCTION (LVEF : 68 %)
- * NORMAL RIGHT VENTRICLE FUNCTION (TAPSE: 2.1 cm)
- * NO PERICARDIAL EFFUSION
- * NO EVIDENCE OF CLOT OR VEGETATION

DONE BY :KALPANA M
Sr ECHO TECHNOLOGIST

DR.K.DHAMODARAN.,MD.,DM.,FNB.,FESC.,FSCAI
Sr. CONSULTANT INTERVENTIONAL CARDIOLOGIST

DR.M.KATHIRESAN.,MD.,DM.,FNB,FESC.,FSCAI
Sr. CONSULTANT INTERVENTIONAL CARDIOLOGIST

DR.SIVAKUMAR.,MD.,DNB.,FNB
Sr. CONSULTANT INTERVENTIONAL CARDIOLOGIST

DR.D.SHANMUGA SUNDARAM,MD.,DNB (Cardio)
Sr. CONSULTANT INTERVENTIONAL CARDIOLOGIST
(DK HEART CARE TEAM)



Patient Name	Mrs. Evelyn Sneha S	Age / Sex	33 Y/F
Patient ID	910062086	Visit No.	1
Ref. By	Dr. Gopaldaswamy .G	Visit Date	25.03.2023

USG ABDOMEN AND PELVIS

Real time B-mode Ultrasonography of Upper Abdomen, KUB and Pelvis done

UPPER ABDOMEN:

Liver is normal in size (14.0 cm) and shows uniform echo texture. No abscess or mass lesion in the liver. Intrahepatic biliary radicals not dilated. Portal and Hepatic veins appear normal.

Gall bladder: Fundus, body and neck imaged. Walls and lumen appeared normal. No calculi seen. Common duct appeared normal. No calculi seen.

Pancreas: Head, body and tail appeared normal. Duct is not dilated.

Spleen appeared normal in size (10.4 cm) and shows homogenous echoes.

KUB:

RT. Kidney measures 11.9 x 4.0 cm. Cortex appears normal

Cortico medullary differentiation is maintained.

Pelvicalyceal system is not dilated. No calculus is seen. Right ureter is not dilated.

LT. Kidney measures 11.8 x 4.7 cm. Cortex appears normal

Cortico medullary differentiation is maintained.

Pelvicalyceal system is not dilated. No calculus is seen. Left ureter is not dilated.

Bladder : is normal in contour. No calculus, mass or diverticulum is seen.

PELVIS :

Uterus measures 8.4 x 4.5 x 5.7 cm. Anteverted.

Shows homogenous myometrial echoes.

E/o a seedling subserosal fibroid in anterior wall measuring 1.0 x 0.9 cm

Endometrial thickness 9.9 mm, cavity appears normal.

Cervix: Appear normal in size. No focal lesion.



PRASHANTH HOSPITALS

Patient Name	Mrs. Evelyn Sneha S	Age / Sex	33 Y/F
Patient ID	910062086	Visit No.	1
Ref. By	Dr. Gopaldaswamy .G	Visit Date	25.03.2023

Ovaries:

Right ovary :

E/o multiple cysts with diffuse low –level internal echoes and focal echogenic areas in the wall
-- S/o Endometriotic cysts measured as follows,

1. 2.7 x 2.1 cm
2. 2.3 x 1.4 cm
3. 1.6 x 1.2 cm
4. 1.1 x 1.3 cm

Right ovary is not separately visualized from the cyst.

Left ovary measures 2.9 x 3.3 x 1.9 cm, Vol: 9.8 cc.

Left ovary appear normal in size and echotexture

P.O.D: is free.

Retroperitoneum: Aorta and IVC appears normal. No obvious para aortic lymphadenopathy.
No free fluid in peritoneal cavity.

Both iliac fossas appear normal. Appendix is suboptimal. No focal lesion.

Both inguinal regions: Appear normal. No hernia/No lymphadenopathy.

Impression:

- Endometriotic cysts in right Ovary
- Seedling Uterine fibroid
- Rest of the visualized organs appears normal

Dr. Kathiresan
Consultant Sonologist

Note: This investigation has its own limitation. Hence sonographic findings should be correlated with clinical features and with further investigations. Not for medico legal purpose.

Patient name	Mrs. EVELYN SNEHA S	Age/Sex	33 Years / Female
Patient ID	910062086	Visit No	1
Referred by	Dr. Gopalswamy. G	Visit Date	25/03/2023

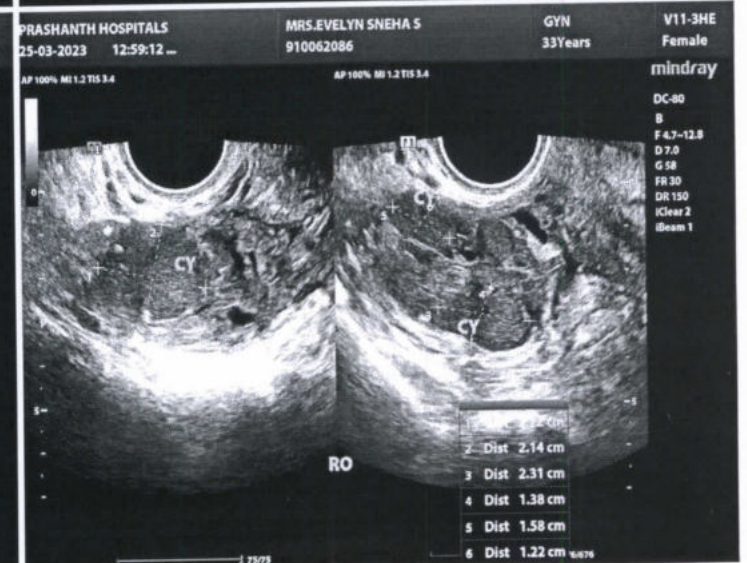
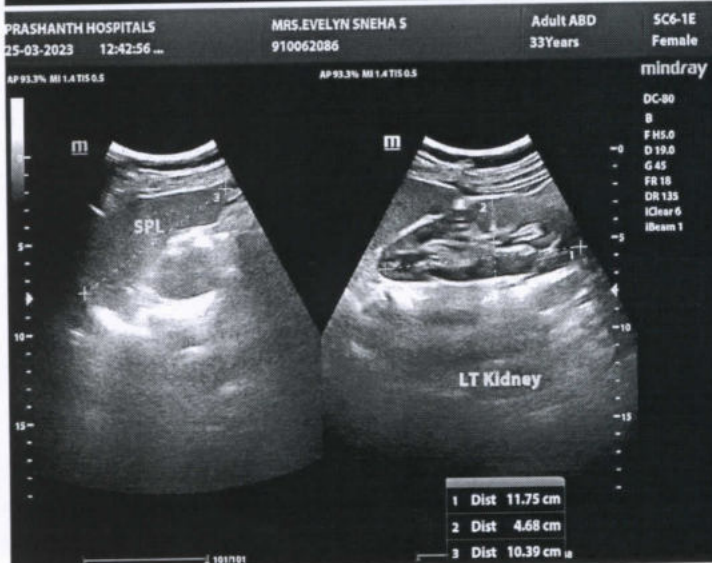
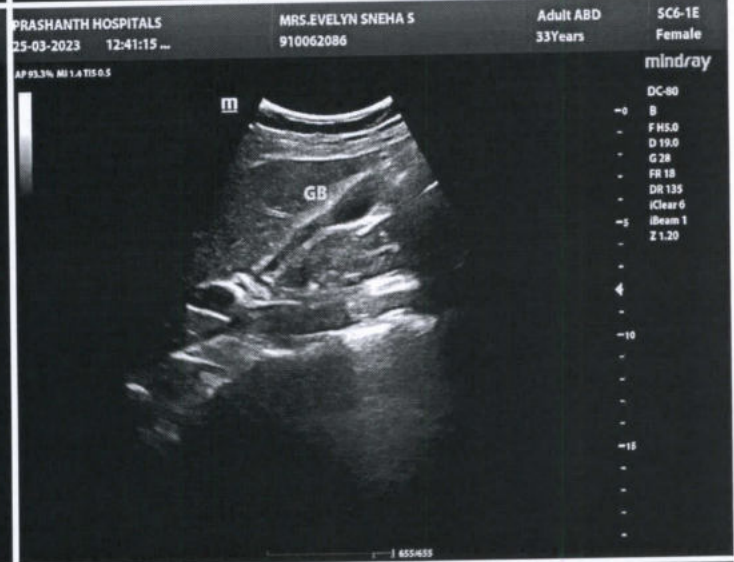
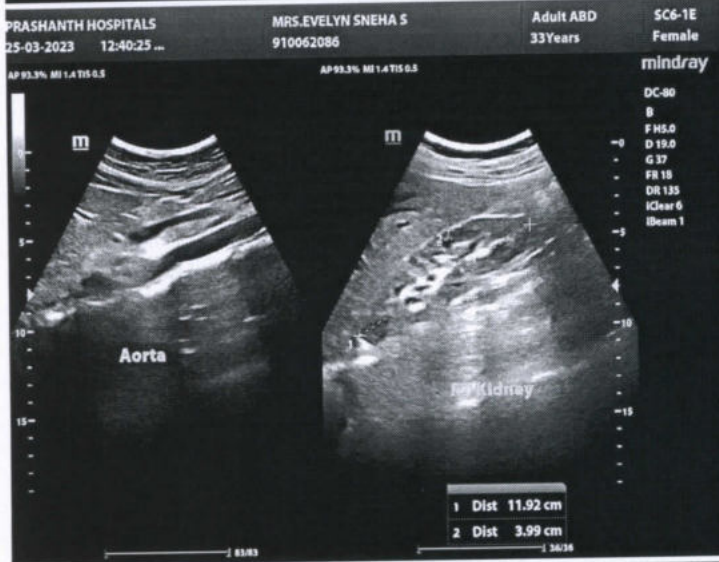
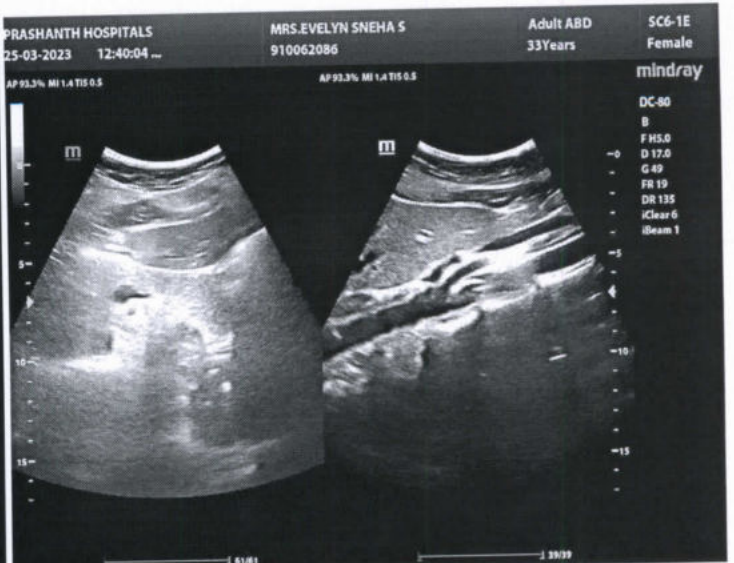
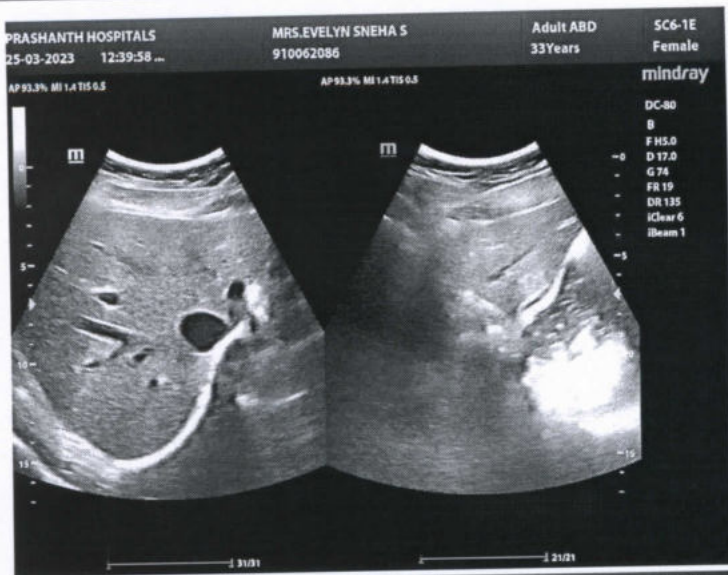

Patient name	Mrs. EVELYN SNEHA S	Age/Sex	33 Years / Female
Patient ID	910062086	Visit No	1
Referred by	Dr. Gopalaswamy. G	Visit Date	25/03/2023

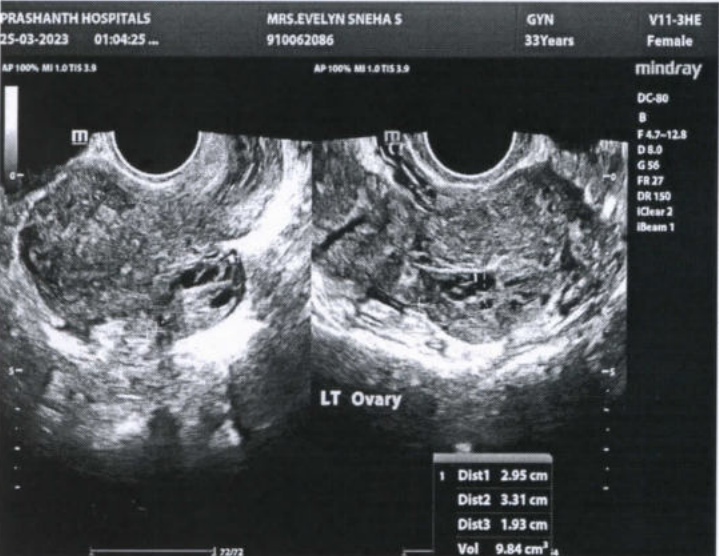
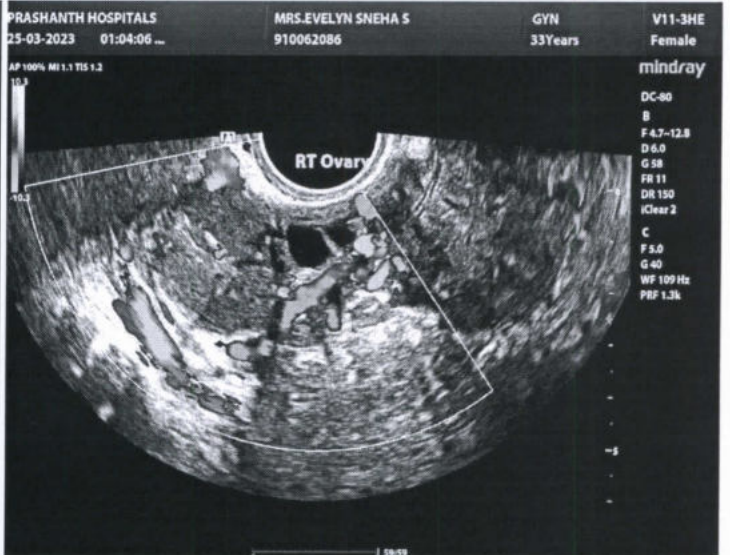
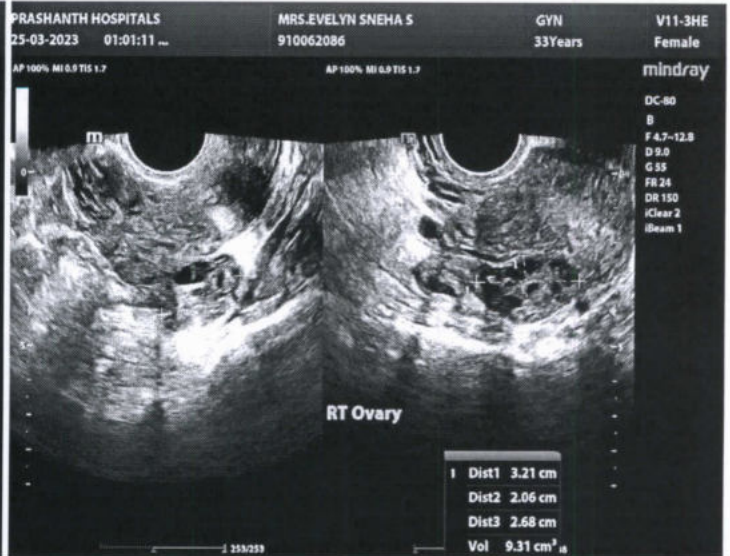
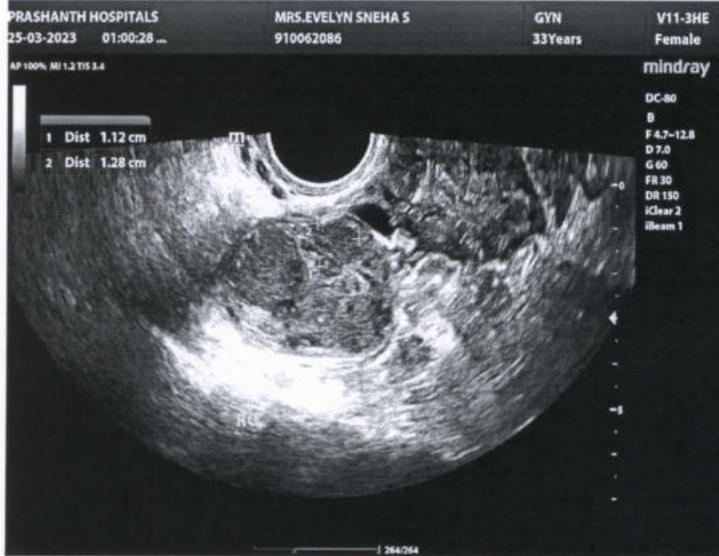



EYE CHECK-UP REPORT

NAME : MRS. Evelyn Saeba

DATE : 25/3/23

AGE /SEX : 33/F

UHD NUM : 910062086

Chief complaints : Regular eye check up

Past history : —

Systemic Diseases : —

DISTANCE VISION :

WITH OUT GLASS : 6/60, N6 6/60, N6

WITH GLASS : 6/6st, N6 6/6st, N6

COLOR VISION : NORMAL / ABNORMAL

GLASS PRESCRIPTION :

EYE	SPH	CYL	AXIS	V/A	SPH	CYL	AXIS	V/A
DISTANCE	—	—	30°	6/6	—	—	160°	6/6
ADD	3.25	0.75	—	N6	3.25	1.00	—	N6

ANTERIOR SEGMENT : BE WNL

CORNEA & LENS :

REMARK : CONTINUE WITH SAME GLASSE

ROUTINE CHECK UP AFTER 6/12 MONTH ✓

FUNDUSCOPY ONCE A YEAR

OPTOMETRIST