



Since 1991

Chandan Diagnostic Centre

Armelia, 1st Floor, 56 New Road, M.K.P Chowk, Dehradun



GENERAL PHYSICAL EXAMINATION

DATE: 31/05/2024

FULL NAME: Mr. Vikash Kumar Sharma

DATE OF BIRTH: 01/01/1985-

MARTIAL STATUS: married

COMPANY NAME: J.M

ADDRESS: Dehradun.

ID NO. Pre-Emp

MOBILE NO: 7017861881

MEASUREMENTS:

HEIGHT IN CMS: 167

WEIGHT IN KGS: 81

BMI: 29.0

CHEST (EXP/INSP): 95/100

ABDOMEN IN CMS: 93

APPEARANCE: healthy

BLOOD PRESSURE (SYSTOLIC/DIASTOLIC) Normal

CARDIOVASCULAR SYSTEM:

HEART SOUND: Normal

PULSE RATE: 70

GENITO-URINARY SYSTEM:

ANY URINARY DISEASE: No

IS HERNIA PRESENT No





Since 1991

Chandan Diagnostic Centre



Armelia, 1st Floor, 56 New Road, M.K.P Chowk, Dehradun

MOUTH EYES EARS AND THROAT

TEETH: Normal

GUMS: Normal

TONGUE: Normal

EYES: Normal

EARS: Normal

NOSE: Normal

THROAT: Normal

LEFT EYE: Normal 6/6

RIGHT EYE: Normal 6/6

VISION: Normal

COLOUR VISION: Normal

HEARING: Normal

RESPIRATORY SYSTEM:

ANY TYPE RESPIRATORY DISEASES, CNS/CVS: No

DOCTOR REMARKS: None

THIS IS TO CERTIFY THAT Mr. Viveash Kr. Sharma / Mr. Deep Ram

IS MEDICALLY FIT TO JOIN ANY ORGANIZATION

Signature of the Medical Examiner

Dr. RISHI BHUSHAN KALIA (M.D)

Dr. RISHI BHUSHAN KALIA
M.D.
CHANDAN DIAGNOSTIC CENTRE
56, New Road, MKP Chowk
Dehradun-248001
Reg. No. 01853





You r

भारत सरकार
INCOME TAX DEPARTMENT

भारत सरकार
GOVT. OF INDIA

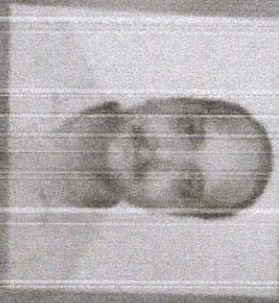

नाम / Name

VIKASH KUMAR SHARMA

स्थायी खाते संख्या / संकेत
Permanent Account Number Card

EXJPS4871M

पिता का नाम / Father's Name

JEET RAM

हस्ताक्षर / Signature

01/01/1985

47898

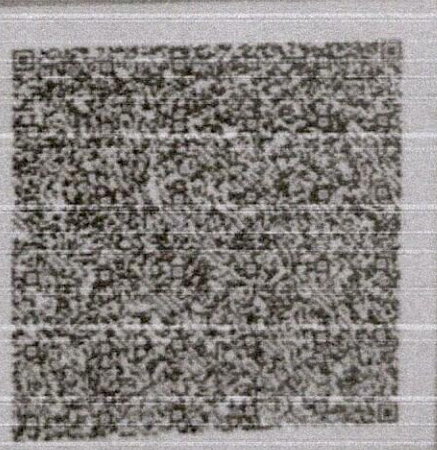



Chandan Diagnostic

Age / Gender: 39/Male
Patient ID: IDUN0072772425
Patient Name: Mr. VIKASH KUMAR SHARMA

Date and Time: 31st May 24 9:44 AM



Customer Care No.: 08069366666 Email: care@chandan.co.in Web: www.chandandiagnostic.com

Home Sample Collection
08069366666

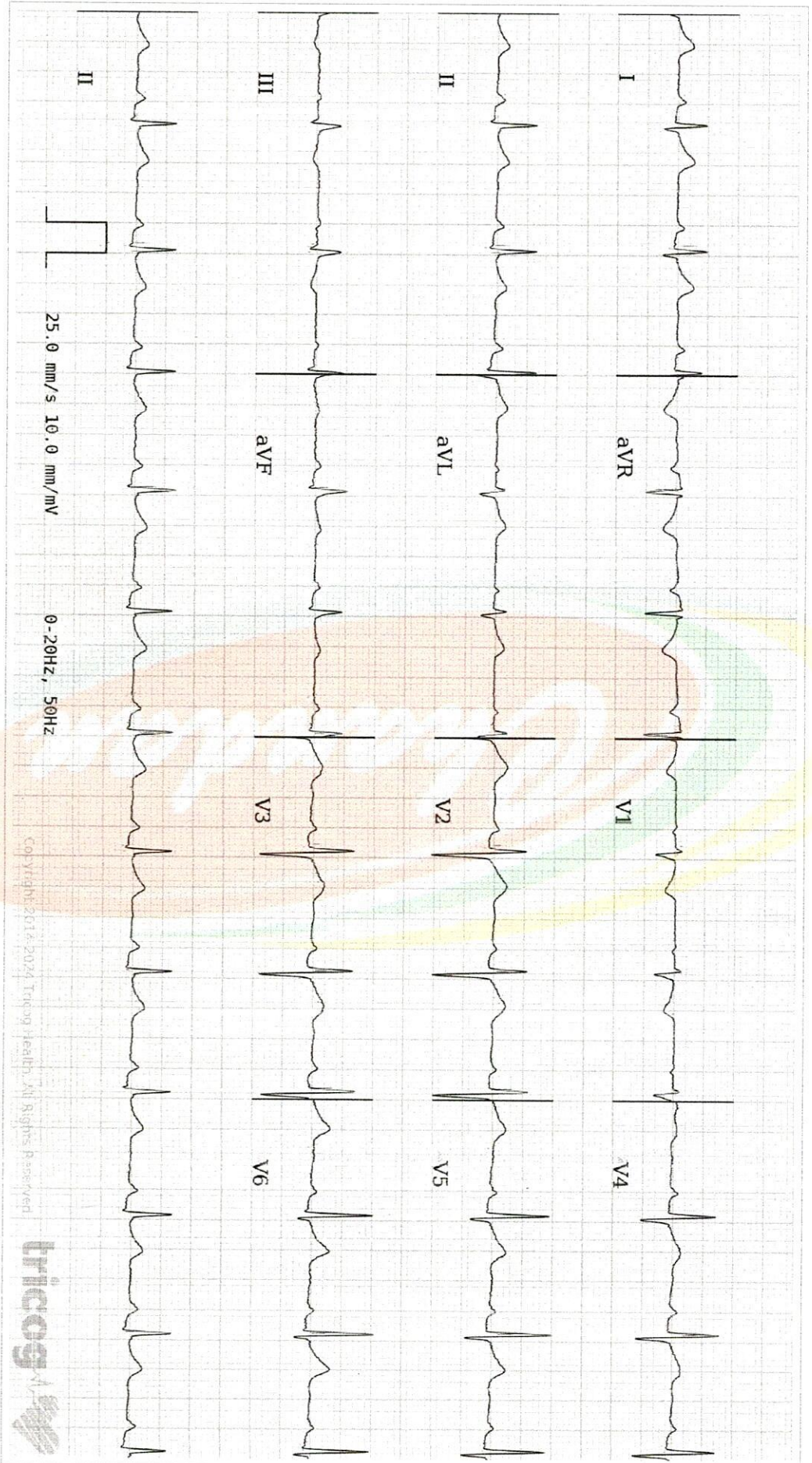

AR: 75bpm VR: 75bpm CRSD: 84ms QT: 374ms QTCB: 417ms PRI: 176ms

25.0 mm/s 10.0 mm/mV 0-20Hz, 50Hz

ECG Within Normal Limits: Sinus Rhythm. Please correlate clinically.

Disclaimer: ECG analysis in this report is based on ECG alone and should only be used as an adjunct to clinical history, symptoms and results of other invasive and non-invasive tests and must be interpreted by a qualified physician.



REPORTED BY

Dr. Kavitha Girdi





CHANDAN DIAGNOSTIC CENTRE

Add: Armelia, 1St Floor, 56New Road, M.K.P Chowk, Dehradun
Ph: 9235501532, 01356617357
CIN : U85110DL2003PLC308206



Patient Name	: Mr. VIKASH KUMAR SHARMA	Registered On	: 31/May/2024 09:07:38
Age/Gender	: 39 Y O M O D /M	Collected	: 31/May/2024 09:29:24
UHID/MR NO	: IDUN.0000228624	Received	: 31/May/2024 10:45:07
Visit ID	: IDUN0072752425	Reported	: 31/May/2024 12:46:01
Ref Doctor	: Dr. APOLLO HEALTH AND LIFESTYLE DDN -	Status	: Final Report

DEPARTMENT OF HAEMATOLOGY

Test Name	Result	Unit	Bio. Ref. Interval	Method
-----------	--------	------	--------------------	--------

Blood Group (ABO & Rh typing) * , Blood

Blood Group	B			ERYTHROCYTE MAGNETIZED TECHNOLOGY / TUBE AGGLUTINA
Rh (Anti-D)	POSITIVE			ERYTHROCYTE MAGNETIZED TECHNOLOGY / TUBE AGGLUTINA

Complete Blood Count (CBC) * , Whole Blood

Haemoglobin	15.00	g/dl	1 Day- 14.5-22.5 g/dl 1 Wk- 13.5-19.5 g/dl 1 Mo- 10.0-18.0 g/dl 3-6 Mo- 9.5-13.5 g/dl 0.5-2 Yr- 10.5-13.5 g/dl 2-6 Yr- 11.5-15.5 g/dl 6-12 Yr- 11.5-15.5 g/dl 12-18 Yr 13.0-16.0 g/dl Male- 13.5-17.5 g/dl Female- 12.0-15.5 g/dl	
TLC (WBC)	7,750.00	/Cu mm	4000-10000	ELECTRONIC IMPEDANCE
DLC				
Polymorphs (Neutrophils)	57.90	%	40-80	ELECTRONIC IMPEDANCE
Lymphocytes	34.60	%	20-40	ELECTRONIC IMPEDANCE
Monocytes	4.30	%	2-10	ELECTRONIC IMPEDANCE
Eosinophils	2.80	%	1-6	ELECTRONIC IMPEDANCE
Basophils	0.40	%	< 1-2	ELECTRONIC IMPEDANCE
ESR				
Observed	6.00	MM/1H	10-19 Yr 8.0 20-29 Yr 10.8 30-39 Yr 10.4 40-49 Yr 13.6 50-59 Yr 14.2 60-69 Yr 16.0 70-79 Yr 16.5 80-91 Yr 15.8 Pregnancy Early gestation - 48 (62 if anaemic)	





CHANDAN DIAGNOSTIC CENTRE

Add: Armelia, 1St Floor, 56New Road, M.K.P Chowk, Dehradun
Ph: 9235501532, 01356617357
CIN : U85110DL2003PLC308206



Patient Name	: Mr. VIKASH KUMAR SHARMA	Registered On	: 31/May/2024 09:07:38
Age/Gender	: 39 Y O M O D /M	Collected	: 31/May/2024 09:29:24
UHID/MR NO	: IDUN.0000228624	Received	: 31/May/2024 10:45:07
Visit ID	: IDUN0072752425	Reported	: 31/May/2024 12:46:01
Ref Doctor	: Dr. APOLLO HEALTH AND LIFESTYLE DDN -	Status	: Final Report

DEPARTMENT OF HAEMATOLOGY

Test Name	Result	Unit	Bio. Ref. Interval	Method
			Letter gestation - 70 (95 if anaemic)	
Corrected	--	Mm for 1st hr.	<9	
PCV (HCT)	44.20	%	40-54	
Platelet count				
Platelet Count	1.97	LACS/cu mm	1.5-4.0	ELECTRONIC IMPEDANCE/MICROSCOPIC
PDW (Platelet Distribution width)	20.00	fL	9-17	ELECTRONIC IMPEDANCE
P-LCR (Platelet Large Cell Ratio)	47.70	%	35-60	ELECTRONIC IMPEDANCE
PCT (Platelet Hematocrit)	0.22	%	0.108-0.282	ELECTRONIC IMPEDANCE
MPV (Mean Platelet Volume)	11.40	fL	6.5-12.0	ELECTRONIC IMPEDANCE
RBC Count				
RBC Count	4.86	Mill./cu mm	4.2-5.5	ELECTRONIC IMPEDANCE
Blood Indices (MCV, MCH, MCHC)				
MCV	91.00	fL	80-100	CALCULATED PARAMETER
MCH	30.90	pg	27-32	CALCULATED PARAMETER
MCHC	33.90	%	30-38	CALCULATED PARAMETER
RDW-CV	12.70	%	11-16	ELECTRONIC IMPEDANCE
RDW-SD	47.90	fL	35-60	ELECTRONIC IMPEDANCE
Absolute Neutrophils Count	4,490.00	/cu mm	3000-7000	
Absolute Eosinophils Count (AEC)	220.00	/cu mm	40-440	

DR. RITU BHATIA
MD (Pathology)





CHANDAN DIAGNOSTIC CENTRE

Add: Armelia, 1St Floor, 56New Road, M.K.P Chowk, Dehradun
Ph: 9235501532, 01356617357
CIN : U85110DL2003PLC308206



Patient Name	: Mr. VIKASH KUMAR SHARMA	Registered On	: 31/May/2024 09:07:38
Age/Gender	: 39 Y O M O D /M	Collected	: 31/May/2024 09:29:24
UHID/MR NO	: IDUN.0000228624	Received	: 31/May/2024 10:45:07
Visit ID	: IDUN0072752425	Reported	: 31/May/2024 13:19:29
Ref Doctor	: Dr. APOLLO HEALTH AND LIFESTYLE DDN -	Status	: Final Report

DEPARTMENT OF BIOCHEMISTRY

Test Name	Result	Unit	Bio. Ref. Interval	Method
-----------	--------	------	--------------------	--------

GLUCOSE FASTING , Plasma

Glucose Fasting	86.21	mg/dl	< 100 Normal 100-125 Pre-diabetes ≥ 126 Diabetes	GOD POD
-----------------	-------	-------	--	---------

Interpretation:

- Kindly correlate clinically with intake of hypoglycemic agents, drug dosage variations and other drug interactions.
- A negative test result only shows that the person does not have diabetes at the time of testing. It does not mean that the person will never get diabetes in future, which is why an Annual Health Check up is essential.
- I.G.T = Impaired Glucose Tolerance.

Glucose PP

Sample: Plasma After Meal

127.75	mg/dl	<140 Normal 140-199 Pre-diabetes >200 Diabetes	GOD POD
--------	-------	--	---------

Interpretation:

- Kindly correlate clinically with intake of hypoglycemic agents, drug dosage variations and other drug interactions.
- A negative test result only shows that the person does not have diabetes at the time of testing. It does not mean that the person will never get diabetes in future, which is why an Annual Health Check up is essential.
- I.G.T = Impaired Glucose Tolerance.

Creatinine

Sample: Urine

1.05	mg/dl	0.6-1.30	MODIFIED JAFFES
------	-------	----------	-----------------

Bilirubin (Total Direct Indirect) , Serum

Bilirubin (Total)	1.52	mg/dl	0.3-1.2	JENDRASSIK & GROF
Bilirubin (Direct)	0.39	mg/dl	< 0.30	JENDRASSIK & GROF
Bilirubin (Indirect)	1.13	mg/dl	< 0.8	JENDRASSIK & GROF

DR. RITU BHATIA
MD (Pathology)





CHANDAN DIAGNOSTIC CENTRE

Add: Armelia, 1St Floor, 56New Road, M.K.P Chowk, Dehradun
Ph: 9235501532, 01356617357
CIN : U85110DL2003PLC308206



Patient Name	: Mr. VIKASH KUMAR SHARMA	Registered On	: 31/May/2024 09:07:38
Age/Gender	: 39 Y O M O D /M	Collected	: 31/May/2024 09:29:24
UHID/MR NO	: IDUN.0000228624	Received	: 31/May/2024 10:45:07
Visit ID	: IDUN0072752425	Reported	: 31/May/2024 12:25:06
Ref Doctor	: Dr. APOLLO HEALTH AND LIFESTYLE DDN -	Status	: Final Report

DEPARTMENT OF CLINICAL PATHOLOGY

Test Name	Result	Unit	Bio. Ref. Interval	Method
-----------	--------	------	--------------------	--------

URINE EXAMINATION, ROUTINE * , Urine

Color	YELLOW			
Specific Gravity	1.025			
Reaction PH	Acidic (5.0)			DIPSTICK
Appearance	CLEAR			
Protein	ABSENT	mg %	< 10 Absent 10-40 (+) 40-200 (++) 200-500 (+++) > 500 (++++)	DIPSTICK
Sugar	ABSENT	gms%	< 0.5 (+) 0.5-1.0 (++) 1-2 (+++) > 2 (++++)	DIPSTICK
Ketone	ABSENT	mg/dl	0.1-3.0	BIOCHEMISTRY
Bile Salts	ABSENT			
Bile Pigments	ABSENT			
Bilirubin	ABSENT			DIPSTICK
Leucocyte Esterase	ABSENT			DIPSTICK
Urobilinogen(1:20 dilution)	ABSENT			
Nitrite	ABSENT			DIPSTICK
Blood	ABSENT			DIPSTICK
Microscopic Examination:				
Epithelial cells	2-5/h.p.f			MICROSCOPIC EXAMINATION
Pus cells	ABSENT			
RBCs	ABSENT			MICROSCOPIC EXAMINATION
Cast	ABSENT			
Crystals	ABSENT			MICROSCOPIC EXAMINATION
Others	ABSENT			

DR. SMRITI GUPTA MD (PATHOLOGY)





CHANDAN DIAGNOSTIC CENTRE

Add: Armelia, 1St Floor, 56New Road, M.K.P Chowk, Dehradun
Ph: 9235501532, 01356617357
CIN : U85110DL2003PLC308206



Patient Name	: Mr. VIKASH KUMAR SHARMA	Registered On	: 31/May/2024 09:07:38
Age/Gender	: 39 Y O M O D /M	Collected	: N/A
UHID/MR NO	: IDUN.0000228624	Received	: N/A
Visit ID	: IDUN0072752425	Reported	: 31/May/2024 12:50:42
Ref Doctor	: Dr. APOLLO HEALTH AND LIFESTYLE DDN -	Status	: Final Report

DEPARTMENT OF X-RAY

X-RAY DIGITAL CHEST PA *

(500 mA COMPUTERISED UNIT SPOT FILM DEVICE)

DIGITAL CHEST P.A. VIEW

- Soft tissue shadow appears normal.
- Bony cage is normal.
- Diaphragmatic shadows are normal on both sides.
- Costo-phrenic angles are bilaterally clear.
- Trachea is central in position.
- Cardiac size & contours are normal.
- Hilar shadows are normal.
- Pulmonary vascularity & distribution are normal.
- Pulmonary parenchyma did not reveal any significant lesion.

IMPRESSION: NORMAL SKIAGRAM

*** End Of Report ***

Result/s to Follow:
GENERAL PHYSICAL EXAM



DR. R B KALIA
MD (RADIOLOGIST)

This report is not for medico legal purpose. If clinical correlation is not established, kindly repeat the test at no additional cost within seven days.

Facilities: Pathology, Bedside Sample Collection, Health Check-ups, Digital X-Ray, ECG (Bedside also), Allergy Testing, Test And Health Check-ups, Ultrasonography, Sonomammography, Bone Mineral Density (BMD), Doppler Studies, 2D Echo, CT Scan, MRI, Blood Bank, TMT, EEG, PFT, OPG, Endoscopy, Digital Mammography, Electromyography (EMG), Nerve Condition Velocity (NCV), Audiometry, Brainstem Evoked Response Audiometry (BERA), Colonoscopy, Ambulance Services, Online Booking Facilities for Diagnostics, Online Report Viewing *
365 Days Open *Facilities Available at Select Location

Page 5 of 5



Customer Care No.: +91-9918300637 E-mail: customercare.diagnostic@chandan.co.in Web: www.chandan.co.in

Home Sample Collection
1800-419-0002

Mar. 2018