



Maharaja Speciality Hospital <maharajadiacare@gmail.com>

Health Check up Booking Request(bobS23783),Package Code(PKG10000228),Beneficiary Code(33465)

1 message

Mediwheel <wellness@mediwheel.in>
To: maharajadiacare@gmail.com
Cc: mediwheelwellness@gmail.com

Sat, Dec 24, 2022 at 7:50 PM



011-41195959

Email:wellness@mediwheel.in

Dear Maharaja Specialty Hospital,
City : Namakkal . Location : .NAMAkkAL,

We have received the following request for Health Check up from

Name : Dhivya sundararajan
Age : 29
Gender : Female
Member Relations : Spouse
Package Name : Medi-Wheel Full Body Health Checkup Female Below 40
Package Code : PKG10000228
User Location : Tamil Nadu,ARANI,632301
Contact Details : 9952243067
Booking Date : 24-12-2022
Appointment Date : 03-01-2023

Member Information			
Booked Member Name	Age	Gender	Cost(In INR)
Dhivya sundararajan	29	Female	Cashless
Total amount to be paid			Cashless

Please login to your account to confirm the same. Also you mail us for confirmation

Package Name : Medi-Wheel Full Body Health Checkup Female Below 40 - Includes (37)Tests
Ecg, TSH, X-ray Chest, Stress Test (tmt)/ 2d Echo, Blood Sugar Postprandial, A:g Ratio, Blood Group, Total Cholesterol, Triglycerides, Fasting Blood Sugar, Ultrasound Whole Abdomen , Glycosylated Haemoglobin (hba1c), Hdl, Vldl, Urine Analysis, LDL, Total Protine, General Consultation, HDL/ LDL ratio, GGT(Gamma-glutamyl Transferase), Eye Check-up consultation, ALP (ALKALINE PHOSPHATASE), Uric Acid, AST/ALT Ratio, Serum Protein, CBC with ESR, Stool Analysis, Urine Sugar Fasting, Urine Sugar PP, T3, T4, Cholesterol Total / HDL Ratio, BUN, BUN/Creatinine Ratio, Bilirubin Total & Direct and Indirect, Albumin, Globulin



Dr. A.P. Subramaniam

Dr. A.P. SUBRAMANIAM, M.D., (GEN. MED.,
FCCP, FRSH(LOND), PG.DIP DIACARE (AUSTRALIA)
MAHARAJA SPECIALITY HOSPITAL
Diabetes clinic, speciality, Emergency & Critical Care Centre
Room No. 42811,
CONSULTANT PHYSICIAN, ENDOCRINOLOGIST & DIABETOLOGIST
78-C, Monarur Main Road,
Namakkal - 637 001
Ph : 04286-234620, 234649

GE Healthcare REF 1019728L51

MRS. DHILYA, MAHARAJA SPECIALITY HOSPITAL, NAMAKKAL, DR. A. P. SUBRAMANIAM

GE MAC1200 ST

LOT D734

HR 76 bpm

AGE: 29

Measurement Results:

QRS : 78 ms

QT/QTcB : 358 / 402 ms

PR : 148 ms

P : 100 ms

RR/PP : 778 / 785 ms

P/QRS/T : 50 / 46 / 8 degrees

Interpretation:

12SL - Interpretation:

Normal sinus rhythm

Nonspecific T wave abnormality

Abnormal ECG

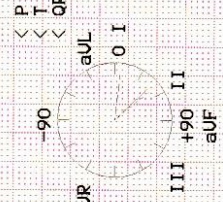

Dr. A. P. Subramaniam, M.D. (FPM India, FCP-FISHLOND), PG DIP DIACARE (AUSTRALIA)

MAHARAJA SPECIALITY HOSPITAL,

Diabetes Multi-Specialty Clinics, Emergency & Critical Care Centre

Regd. No. - 47811

CONSULTANT PHYSICIAN AND CARDIO-MATHEMATICS

78-C, Manalur Main Road, Namakkal - 637 001

Ph : 04286-234620, 234640

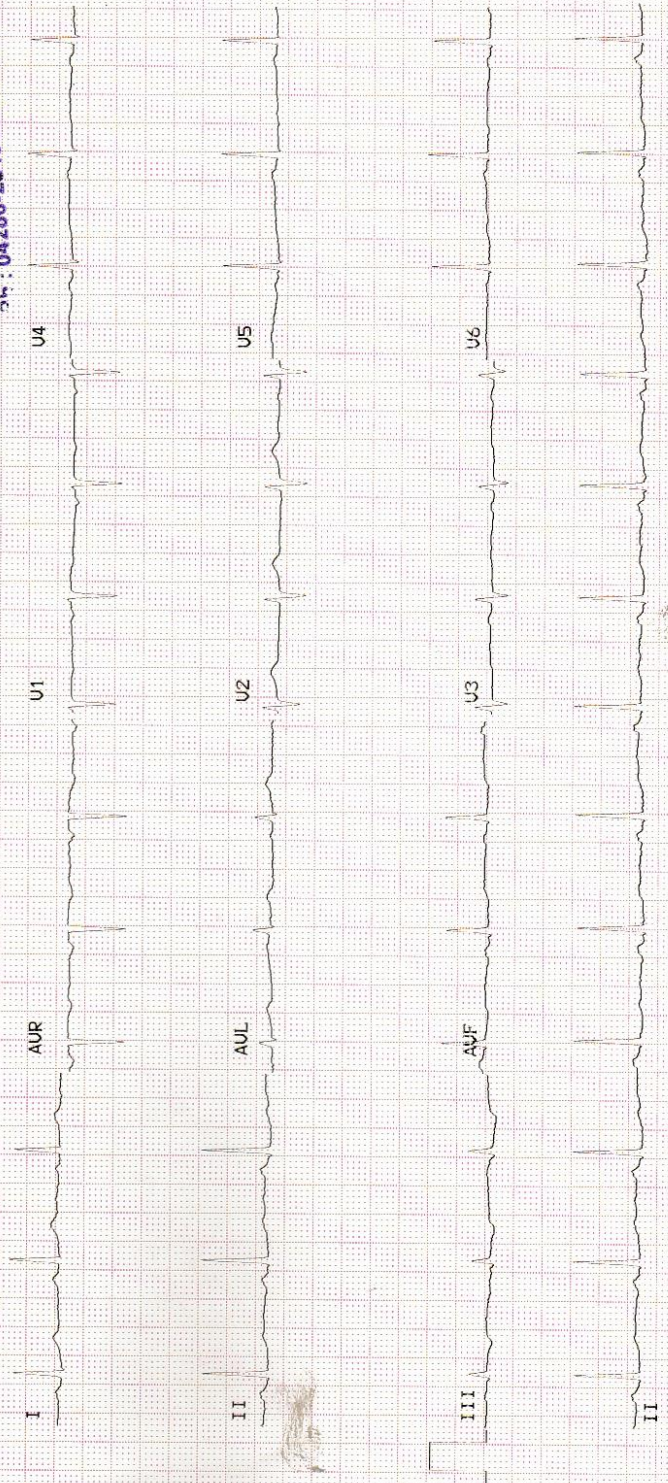

Dr. A. P. Subramaniam

MAHARAJA SPECIALITY HOSPITAL
MRS.DHIVYA 29 YRS / F
63142
03-Jan-23
Acq:Tim 12:04 PM

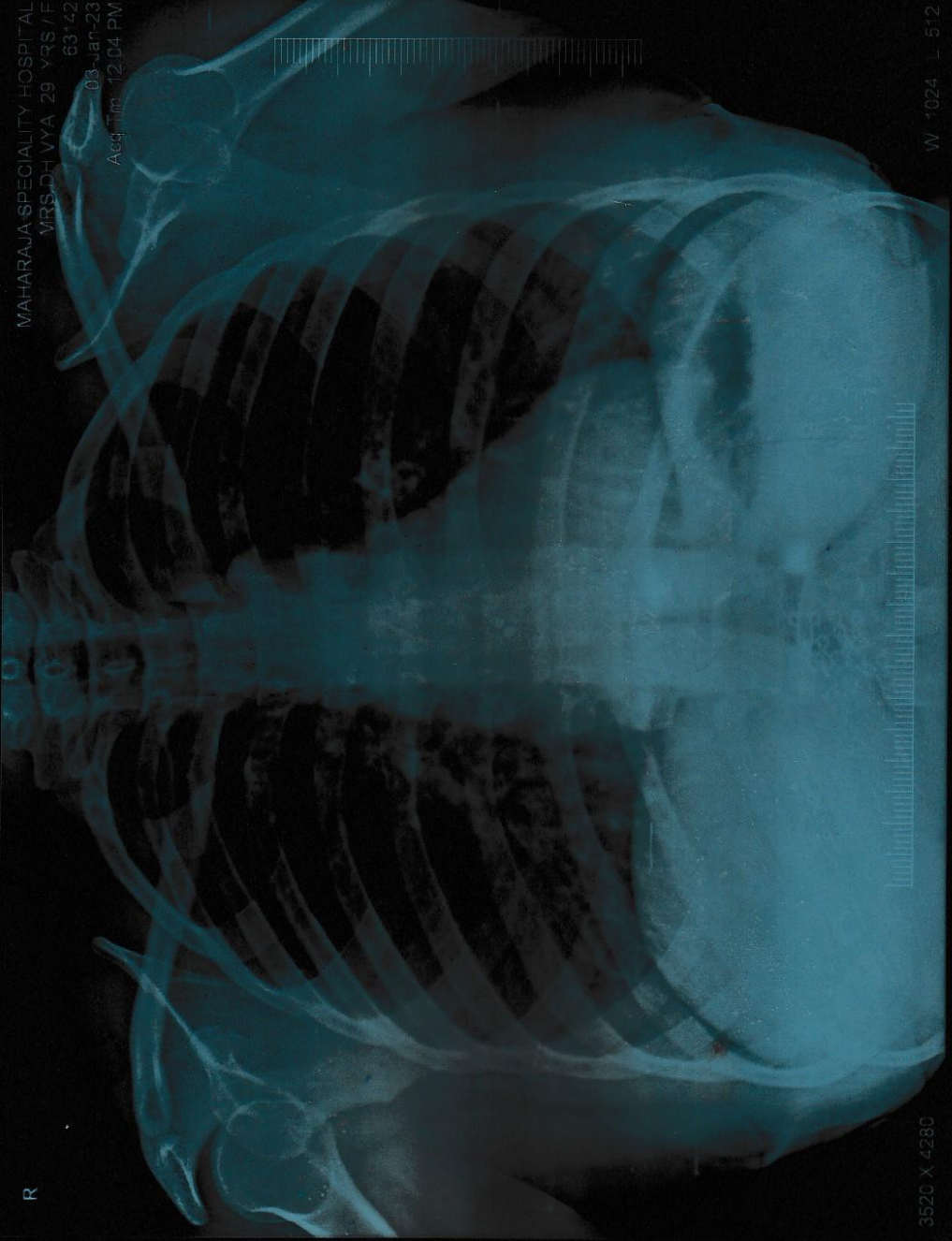

R

3526 X 4280

W 1024 L 512

MRS.DHIVYA 29 YRS / F 63142 CHEST PA VIEW 03-Jan-23 12:04 PM
MAHARAJA SPECIALITY HOSPITAL



Lab No. : 23/01/000120

MRN : 06529

Patient : Mrs.DHIVYA SUNDARARAJAN.

IP/OP No : OP/22008330

Age / Sex : 29 Years / FEMALE

Bill No : 22008977

Ref. By : Dr. PRE MEDICAL

Collected On : 03/01/2023 1.00 PM

Reported On : 03/01/2023 1.05 PM

Printed On : 03/01/2023 1.05 PM

MobileNo : 9952243067

LABORATORY TEST REPORT

Page 1 of 5

Specimen	Test Description	Result	Units	Biological Reference Range
HAEMATOLOGY				
COMPLETE BLOOD COUNT				
BL.	HAEMOGLOBIN (Hb)	12.1	gm/dl	12.0 - 16.0
BL.	TOTAL WBC COUNT	7,000	cells/cumm	4000.0 - 11000.0
DIFFERENTIAL LEUKOCYTES COUNTS				
BL.	DC - NEUTROPHILS	58	%	40 - 75
BL.	DC - LYMPHOCYTES	36	%	20 - 45
BL.	DC - EOSINOPHILS	6	%	1 - 6
BL.	DC - MONOCYTES flow impedance method	0	%	↓ 2 - 10
BL.	DC - BASOPHILS flow impedance method	0	%	0 - 2
BL.	PLATELET	2,41,000	Lakhs/Cells	1.5 - 4.0
BL.	PCV (Haematocrit)	39.8	%	↓ 40 - 54
BL.	RBC COUNT	4.3	Millions/cumm	2.5 - 5.0
BL.	MCV	80.2	fl	76 - 96
BL.	MCH	27.8	pg/cells	27 - 32
BL.	MCHC	34.7	%	32 - 36
BL.	ESR - 1Hr westergren(automated)	16	mm/Hr	0 - 20
BL.	BLOOD GROUP & RH TYPING B POSITIVE agglutination / qualitative			
BIOCHEMISTRY				
SERUM	BUN(BLOOD UREA urease/glutamate dehydrogenase	16.5	mg/dl	4.7 - 23.3
GLUCOSE PROFILE (FASTING)				
SERUM	FASTING BLOOD GLUCOSE - glucose oxidase - peroxidase	82.6	mg/dL	NORMAL : 70-100 PREDIABETIC : >100 - <126 DIABETIC : >126
GLUCOSE PROFILE (POST PRANDIAL)				
SERUM	PP BLOOD SUGAR - glucose oxidase - peroxidase	105.5	mg/dL	NORMAL : UPTO 140 DIABETIC : UPTO 180 PREDIABETIC 140-199

Dr. A.P. SURREMANIAM, M.D. (GEN MED),
FCGP, FRSH(LOND), PG.DIP DIACARE (AUSTRALIA)
MAHARAJA SPECIALITY HOSPITAL,
Diabetes Multi Speciality (Diagnosis, Emergency & Critical Care Centre)
Rego.No. 47811,
CONSULTANT PHYSICIAN AND CARDIO DIABETOLOGIST
78-C, Mohanur Main Road,
Namakkal - 637 001
☎ : 04286-234620, 234649



📍 78 C, Mohanur Road, Namakkal - 637 001.
☎ +91 88700 13464 📞 04286 234620, 234640
✉ admin@maharajaspecialityhospital.com
🌐 www.maharajaspecialityhospital.com



Lab No. : 23/01/000120 MRN : 06529
Patient : Mrs.DHIVYA SUNDARARAJAN. IP/OP No : OP/22008330
Age / Sex : 29 Years / FEMALE Bill No : 22008977
Ref. By : Dr. PRE MEDICAL
MobileNo : 9952243067

Collected On : 03/01/2023 1.00 PM
Reported On : 03/01/2023 1.05 PM
Printed On : 03/01/2023 1.05 PM
Page 2 of 5

LABORATORY TEST REPORT

Specimen	Test Description	Result	Units	Biological Reference Range
SERUM	S.CREATININE alkaline picrate	0.8	mg/dL	0.6 - 1.2
SERUM	URIC ACID uricase/oxidase	3.8	mg/dL	2.0 - 7.0
LIPID PROFILE				
SERUM	TOTAL CHOLESTEROL cholesterol oxidase/oxidase	184.3	mg/dL	DESIRABLE : 140-199 BODERLINE : 200-239 HIGH : >240
SERUM	HDL-CHOLESTEROL direct	39.0	mg/dL	DESIRABLE : > OR = 40
SERUM	S.TRIGLYCERIDES glycerol phosphate /oxidase/oxidase	143.2	mg/dL	DESIRABLE : < 150 BODERLINE : 150-199 HIGH : 200-400 VERY HIGH : >500
SERUM	VLDL - CHOLESTEROL calculated	28.64	mg/dL	NORMAL : 5-40
SERUM	LDL - CHOLESTEROL calculated	116.66	mg/dL	OPTIMAL : UPTO 100 ABOVE OPTIMAL : 101-129 BODERLINE HIGH : 130-159 HIGH : 160-189 VERY HIGH : >190
SERUM	NON HDL CHOLESTEROL calculated	145.3		NORMAL : 150 BODERLINE : 150-189 HIGH : 190
SERUM	CHOLESTROL / HDL RATIO calculated	4.73		NORMAL : UPTO 4.5
SERUM	LDL/HDL CHOLESTEROL calculated	2.99	mg/dl	NORMAL : 1-4 HIGHER RATIOS MEAN A HIGHER RISK OF HEART DIESEASE

HBA1C

Dr. A.P. SUBRAMANIAM, M.D. (GEN. MED.)
FCCP, FRSH(LOND), PG.DIP DIACARE (AUSTRALIA)
MAHARAJA SPECIALITY HOSPITAL,
Diabetes Multi Speciality, Diabetes, Emergency & Critical Care Centre
Regd.No 47811,
CONSULTANT PHYSICIAN AND CARDIO DIABETOLOGY
78-C Mohanur Main Road,
Namakkal - 637 001
Ph : 04286-234620, 234640



📍 78 C, Mohanur Road, Namakkal - 637 001.
☎ +91 88700 13464 📞 04286 234620, 234640
✉ admin@maharajaspecialityhospital.com
🌐 www.maharajaspecialityhospital.com



Lab No. : 23/01/000120 MRN : 06529
Patient : Mrs.DHIVYA SUNDARARAJAN. IP/OP No : OP/22008330
Age / Sex : 29 Years / FEMALE Bill No : 22008977
Ref. By : Dr. PRE MEDICAL
MobileNo : 9952243067



Collected On : 03/01/2023 1.00 PM
Reported On : 03/01/2023 1.05 PM
Printed On : 03/01/2023 1.05 PM
Page 3 of 5

LABORATORY TEST REPORT

Specimen	Test Description	Result	Units	Biological Reference Range
BL.	Glycosylated Haemoglobin immunoassay	4.9	%	1. Below 6.0% : Normal 2. 6.0% - 7.0% : Good Control 3. 7.1% - 8.0% : Fair Control 4. 8.1% - 10.0% : Unsatisfactory Control Above 10.0% : Poor Control

BL. Average Blood Glucose (ABG) 93.93 mg/dl
calculated

HbA1c is an excellent index of long time diabetes control over preceding 2-3 months. Unlike blood sugar which tend to fluctuate from day to day and even hour to hour the HbA1c test is a true index of the average blood glucose control during previous, 2 - 3 months. HbA1c test is done in this Laboratory Rapidly and Precisely using GOLD STANDARD of the HbA1c testing with out interference from schiff base, lipemia, temperature fluctuation

LIVER FUNCTION TEST

SERUM	TOTAL BILIRUBIN diazotized sulfanilic	0.6	mg/dL	0.2 - 1.3
SERUM	DIRECT BILIRUBIN diazotized sulfanilic	0.1	mg/dL	0.0 - 0.3
SERUM	INDIRECT BILIRUBIN calculated	0.5	mg/dL	0.2 - 1.2
SERUM	TOTAL PROTEIN spectrophotometric	6.9	g/dL	6.0 - 8.0
SERUM	ALBUMIN bromocresol green	3.7	g/dl	3.5 - 5.0
SERUM	GLOBULIN calculated	3.2	g/dl	2.0 - 3.5
SERUM	ALBUMIN / GLOBULIN RATIO calculated	1.16	g/dl	↓ 1.5 - 2.5
SERUM	AST(SGOT) ifcc without pyridoxyl phosphate	23.6	IU/L	10 - 45
SERUM	ALT(SGPT) ifcc without pyridoxyl phosphate	25.2	IU/L	10 - 50
SERUM	S.ALK.PHOSPHATASE 2-amino-2methyl-1propanol buffer (ifcc)	112.2	U/L	60.0 - 170.0
SERUM	GGT ifcc	19.5	U/L	5 - 35

CLINICAL PATHOLOGY

URINE COMPLETE ANALYSIS

URI. URINE - COLOUR STRAW
YELLOW
macroscopic

Dr. A.P. SUBRAMANIAM, M.D., (GEN.MED)
FCGP, FRSH(LOND), PG.DIP DIACARE (AUSTRALIA)
MAHARAJA SPECIALITY HOSPITAL,
Diabetes Multi Speciality, Diatysis, Emergency & Critical Care Centre
Regd.No 47811,

CONSULTANT PHYSICIAN AND (CARDIO DIABETOLOGIST)
78-C Mohanur Main Road,
Namakkal - 637 001
Ph: 04286-234620, 234640



78 C, Mohanur Road, Namakkal - 637 001.
+91 88700 13464 04286 234620, 234640
admin@maharajaspecialityhospital.com
www.maharajaspecialityhospital.com



Lab No. :23/01/000120

MRN :06529

Patient :Mrs.DHIVYA SUNDARARAJAN.

IP/OP No :OP/22008330

Age / Sex :29 Years / FEMALE

Bill No :22008977

Ref. By :Dr. PRE MEDICAL

MobileNo :9952243067



Collected On :03/01/2023 1.00 PM

Reported On :03/01/2023 1.05 PM

Printed On :03/01/2023 1.05 PM

Page 4 of 5

LABORATORY TEST REPORT

Specimen	Test Description	Result	Units	Biological Reference Range
URI.	macroscopic			
URI.	URINE REACTION	ACID		
URI.	URINE - pH	6.8		5.0 - 7.5
	double indicator			
GLUCOSE PROFILE (POST PRANDIAL)				
URI.	URINE GLUCOSE - PP	NIL		
	god - pod method			
URINE COMPLETE ANALYSIS				
URI.	URINE SPECIFIC GRAVITY	1.014		1.003 - 1.030
	ph indicator			
URI.	URINE GLUCOSE	NIL		
	benedicts			
URI.	URINE KETONES	NEGATIVE		
	legal's test			
URI.	URINE ALBUMIN (PROTEIN)	NIL		
	protein error of ph indicator			
URI.	URINE BILE SALTS	NEGATIVE		
	hay's			
URI.	URINE BILE PIGMENTS	NEGATIVE		
	fouchests test			
URI.	URINE - UROBILINOGEN	NORMAL		NORMAL
	diazonium salt			
URI.	URINE - PUS CELLS	04 - 06	cells/hpf	
	direct			
URI.	URINE - RBC	NIL	cells/hpf	
	direct			
URI.	URINE - EPITHELIAL CELLS	04 - 06	cells/hpf	
	direct			
URI.	URINE - CASTS	NIL		
	direct			
URI.	URINE - CRYSTALS	NIL		
	direct			
URI.	URINE - BACTERIA	NIL		
SEROLOGY				
SERUM	HBsAg (CARD)	NEGATIVE		
	agglutination / qualitative			



Dr. A.P. SUBRAMANIAM, M.D. (GEN.MED)
FCCP, FRSH(LOND), PG.DIP DIACARE (AUSTRALIA)
MAHARAJA SPECIALITY HOSPITAL,
Diabetes Multi Speciality, Dialysis, Emergency & Critical Care Centre
Regd.No. 47811,
CONSULTANT PHYSICIAN AND CARDIO DIABETOLOGIST
78-C Mohanur Main Road,
Namakkal - 637 001
04286-234620, 234640

78 C, Mohanur Road, Namakkal - 637 001.
+91 88700 13464 04286 234620, 234640
admin@maharajaspecialityhospital.com
www.maharajaspecialityhospital.com



MAHARAJA SPECIALITY HOSPITAL



Diabetes Multi Speciality, Dialysis, Emergency & Critical Care Centre

78-C, Mohanur Main Road, Namakkal - 637 001. ☎ 04286-234620

E-mail : maharajadiacare@gmail.com

MAHARAJA SCAN CENTRE

Name: Mrs. Dhivya Age / Gender : 29yrs/ Female Date : 03.01.2023

REF BY : DR. A.P. SUBRAMANIAM . M.D., FCCP. FRSH (LON) ., PG. DIP. DIA CARE (AUS).,

USG COMPLETE ABDOMEN

Liver:

Is enlarged in size and increased echo texture.
Intrahepatic biliary radicles and CBD appear normal.
Portal and hepatic veins appear normal.

Gall Bladder:

Is adequately distended. No calculus or internal echoes are seen.
Wall thickness is normal.

Pancreas:

Appears normal in size and it shows uniform echo texture.

Spleen:

Is normal in size(7.9 cms) and uniform echogenicity.

Kidneys:

RT.Kidney measures about 12.34 x 4.89 cms.
LT.Kidney measures about 11.84 x5.89 cms. Cortico medullary differentiation is maintained on both sides. Pelvicalyceal system on both sides appears normal. No calculus is seen on either side.

Bladder:

Is normal contour. No intra luminal echoes are seen.

RIF:

Appears normal.
No free fluid in abdomen.

Uterus and ovaries: Normal

Impression:

- FATTY LIVER

DR. A.P. SUBRAMANIAM, M.D. (GEN.MED);
FCCP, FRSH(LOND), PG.DIP DIACARE (AUSTRALIAN)
MAHARAJA SPECIALITY HOSPITAL.
Diabetes Multi Speciality, Dialysis, Emergency & Critical Care Centre
Regd.No. 47811,
'CONSULTANT PHYSICIAN AND CARDIO DIABETOLOGIST'
78-C, Mohanur Main Road,
Namakkal - 637 001
Ph : 04286-234620, 234645

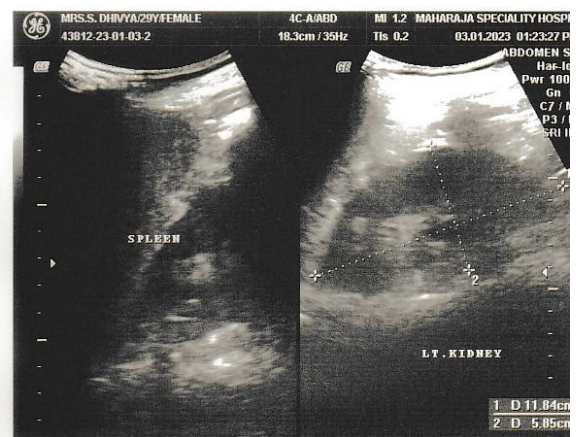
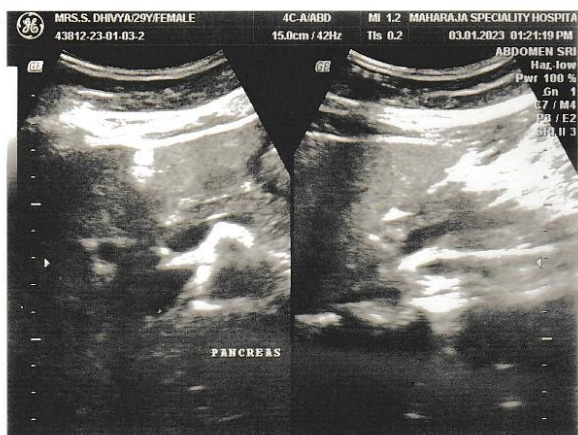
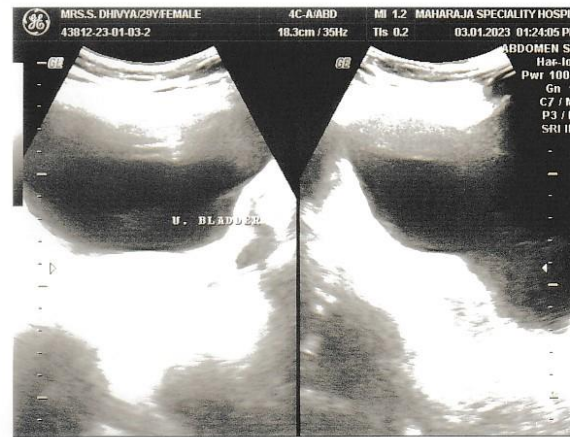
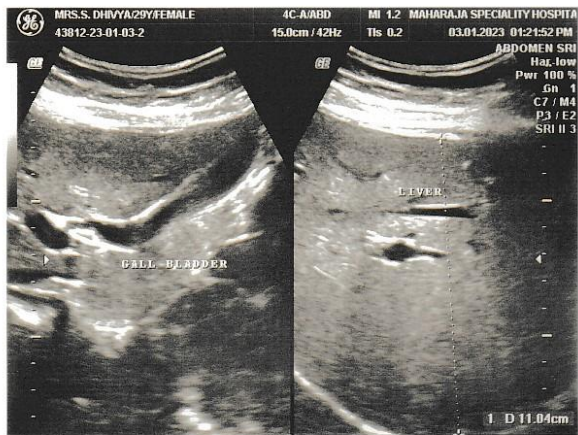
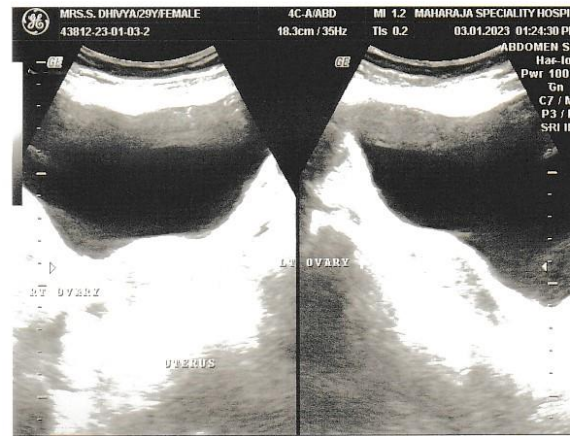
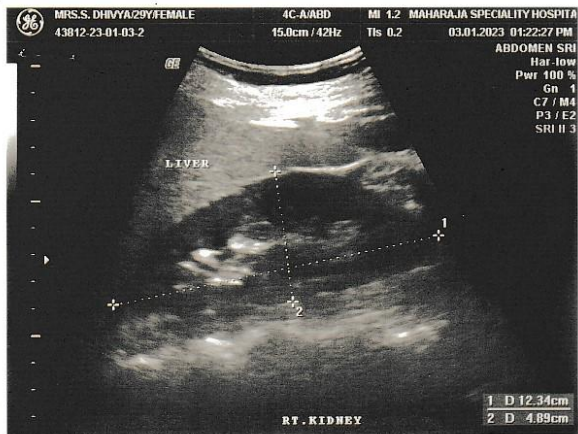



MAHARAJA SPECIALITY HOSPITAL



Diabetes Multi Speciality, Dialysis, Emergency & Critical Care Centre

78-C, Mohanur Main Road, Namakkal - 637 001. ☎ 04286-234620

E-mail : maharajadiacare@gmail.com

MAHARAJA SCAN CENTRE

PATIENT NAME : MRS. DHIVYA .S AGE : 29 yrs GENDER : FEMALE

REF BY : DR. A.P. SUBRAMANIAM . M.D., FCCP. FRSH (LON) ., PG. DIP. DIA CARE (AUS) .,

DATE : 03.01.2023

SCREENING ECHO CARDIOGRAM: -

M- MOE ECHO

LVID d	:	39mm
LVID s	:	24mm
Ejection fraction	:	> 65%
IVS d	:	12 mm
Left Atrium	:	30 mm
Aortic root	:	23 mm

2D ECHO COLOR FLOW INTERPRETATION

CHAMBERS

Right Atrium	:	Normal
Left Atrium	:	Normal
Right ventricle	:	Normal
Left Ventricle	:	Normal size of LV / Good LV Function

No regional wall motion abnormalities at rest EF>65%

SEPTUM

IVS	:	Intact
IAS	:	Intact
Mitral	:	Normal
Aortic	:	Normal
Tricuspid	:	Normal

GREAT VESSELS : Normally related
PERICARDIUM ; Normal

DOPPLER ECHO MEASUREMENTS :-

Mitral valve velocity : Normal
E/A Ratio : **Normal**
Aortic Valve Velocity : Normal
Pulmonary Valve Velocity : Normal
Pulmonary Hypertension : Normal
LV Diastolic Dysfunction : **Normal**

IMPRESSION :-

Normal size of LV

Good LV Function

No regional wall motion abnormalities at rest
Ejection fraction > 65%
No Thrombus
No pericardial Effusion
No pulmonary Hypertension
Normal chambers

NORMAL STUDY

DR. A.P.SUBRAMANIAM M.D., (Gen. med) , FCCP., FRSH (lon), Pg. dip. Dia care (Aus)

(Consultant and Cardiometabologist)

Dr. A.P. SUBRAMANIAM, M.D. (GEN.MED)
FCCP, FRSH(LOND), PG.DIP DIACARE (AUSTRALIA)
MAHARAJA SPECIALITY HOSPITAL,
Diabetes Multi Speciality, Dialysis, Emergency & Critical Care Centre

Regd.No. 47811,
CONSULTANT PHYSICIAN AND CARBO DIABETOLOGIST
78-C Mohanur Main Road,
Namakkal - 637 001
Ph : 04286-234620. 234640

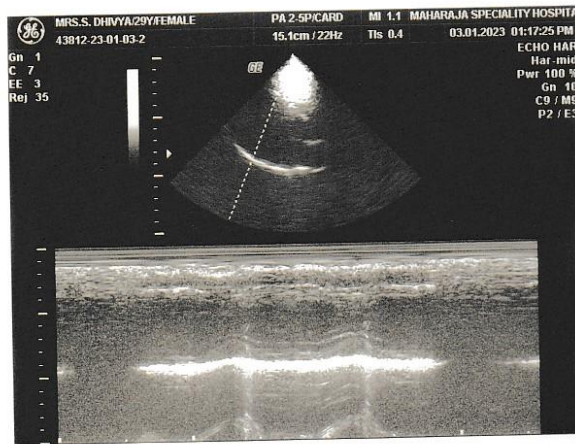
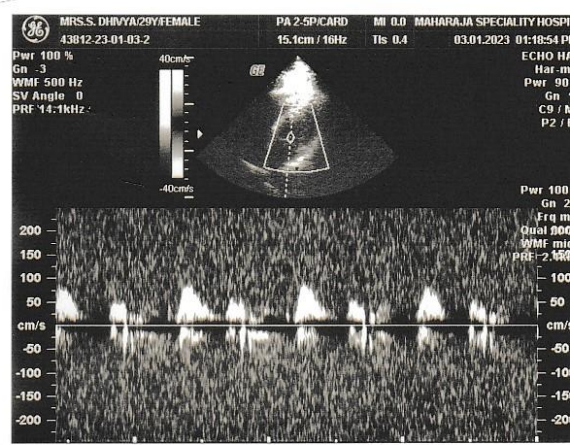
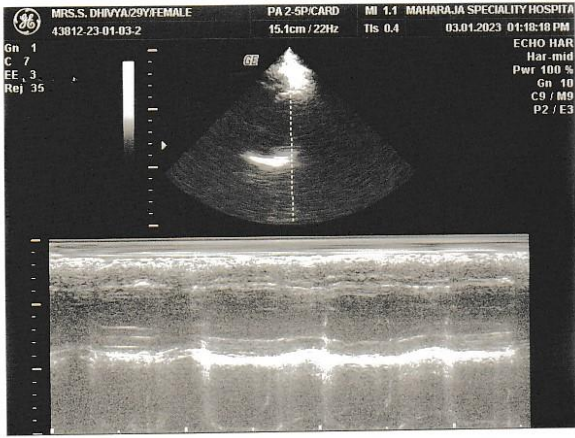

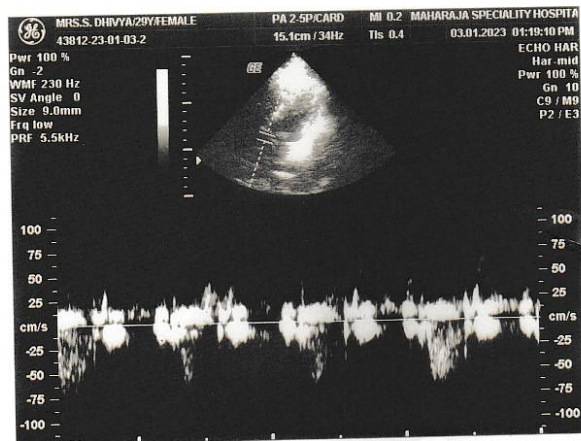
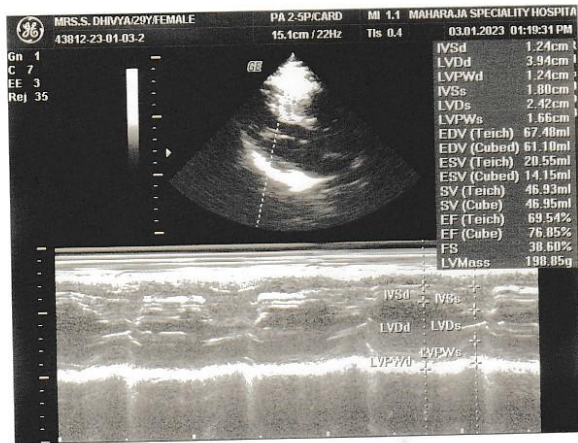



Namakkal, Tamil Nadu, India
44/37-A, Thiru Nagar Rd, K K Nagar,
Namakkal, Tamil Nadu 637001, India
Lat 11.2113°
Long 78.166858°
03/01/23 12:13 PM GMT +05:30