

# OUT PATIENT RECORD NOTE

Name: Mrs. Saraswathi Age / Sex: 52y / F Ph. No.:

UHID No: 208287.

## OUT PATIENT HISTORY, FINDINGS & ADVISE

Dr. Sridhar Srinivasan.

BP - 110/80 mmHg Case of T2DM - newly detected.

PR - 87 bpm

SpO<sub>2</sub> - 97.1

WT - 60.4 kg

Ht - 148 cm

Temp - 97.9°f

BMI - 28.5

FBS - 143 mg/dl

PPBS - 244 mg/dl

HbA1c - 6.7 %

### Advice

→ Tab. VILDAQuad - M (or) VILDAPRIDE - M  
(AF) 1 → 1 x to continue  
50/500 x to continue

→ Tab GP 0.5 1 → 1  
(20mins BF).

→ Tab Nurokind plus 1 x 6 months.

→ Rpt. lipid profile after 3 months.  
• uric acid

• FBS, PPBS, after 1 month.

PLEASE SIGN AFTER EACH ENTRY



Name :

Age / Sex :

Ph. No. :

UHID No :

**OUT PATIENT HISTORY, FINDINGS & ADVISE**

→ Low purine Diet

→ Diabetic Diet.

Regular walking

45mins

45min

Dr. D. M. Dhar  
(95060)

PLEASE SIGN AFTER EACH ENTRY





# DENTAL ASSESSMENT FORM

Patient Name : Mrs Sarawathi

Age /Sex 52/F

UHID No. : 208287

Contact No. :

Date & Time : 28/01/23

**Vittal Parameters :**

Height

Bp :

Weight :

BMI :

Dear Oral Health Care guest, welcome to Vasavi Hospital. We thank you for choosing us to address your dental care needs. You are very much a part of our team that will work closely and effectively to achieve the expected results.

Please spend few minutes to fill this form, which will aid us diagnose and treat your issues efficiently. Please ensure that the details being entered are accurate. Do feel free to contact us for any assistance.

Please tick (✓) the below details. If Yes please enter the details.

Have you been diagnosed with any medical conditions ?      NO      Yes

Do you take any medicines on a regular basis?      NO      Yes

Are you allergic to any medication / material?      NO      Yes

Were you hospitalized for any reason?      NO      Yes

Have you sought dental treatment earlier?      NO      Yes

The information provided by me is complete and accurate to the best of my knowledge.

\_\_\_\_\_  
Patient's name and Signature

Chief Complaint :

Extra oral examination

Facial Symmetry

Lymph nodes

TMJ

Other Findings:



**Other Findings :**

Gingiva : Normal / Localised / Generalised Gingivits Localised / Genearal Periodontitis.

sof Palate :

HArd PALate :

Tongue :

Oral Mucosa :

*cat, soft*

Hard tissues	Class 1	Class 2	Class 3	Class 4	Class 5	Class 6
<b>1. Decayed teeth</b>	87654321   12345678 87654321   12345678	87654321   12345678 87654321   12345678	87654321   12345678 87654321   12345678	87654321   12345678 87654321   12345678	87654321   12345678 87654321   12345678	87654321   12345678 87654321   12345678
<b>2. Fractured teeth</b>	87654321   12345678 87654321   12345678	87654321   12345678 87654321   12345678	87654321   12345678 87654321   12345678	87654321   12345678 87654321   12345678	87654321   12345678 87654321   12345678	87654321   12345678 87654321   12345678
<b>3. Malformed teeth</b>	87654321   12345678 87654321   12345678	87654321   12345678 87654321   12345678	87654321   12345678 87654321   12345678	87654321   12345678 87654321   12345678	87654321   12345678 87654321   12345678	87654321   12345678 87654321   12345678
<b>4. Missing teeth</b>	87654321   12345678 87654321   12345678	87654321   12345678 87654321   12345678	87654321   12345678 87654321   12345678	87654321   12345678 87654321   12345678	87654321   12345678 87654321   12345678	87654321   12345678 87654321   12345678
<b>5. Malpositioned teeth</b>	87654321   12345678 87654321   12345678	87654321   12345678 87654321   12345678	87654321   12345678 87654321   12345678	87654321   12345678 87654321   12345678	87654321   12345678 87654321   12345678	87654321   12345678 87654321   12345678
<b>6. Impacted teeth</b>	87654321   12345678 87654321   12345678	87654321   12345678 87654321   12345678	87654321   12345678 87654321   12345678	87654321   12345678 87654321   12345678	87654321   12345678 87654321   12345678	87654321   12345678 87654321   12345678
<b>7. Abraded teeth</b>	87654321   12345678 87654321   12345678	87654321   12345678 87654321   12345678	87654321   12345678 87654321   12345678	87654321   12345678 87654321   12345678	87654321   12345678 87654321   12345678	87654321   12345678 87654321   12345678
<b>8. Eroded teeth</b>	87654321   12345678 87654321   12345678	87654321   12345678 87654321   12345678	87654321   12345678 87654321   12345678	87654321   12345678 87654321   12345678	87654321   12345678 87654321   12345678	87654321   12345678 87654321   12345678
<b>9. Attrited teeth</b>	87654321   12345678 87654321   12345678	87654321   12345678 87654321   12345678	87654321   12345678 87654321   12345678	87654321   12345678 87654321   12345678	87654321   12345678 87654321   12345678	87654321   12345678 87654321   12345678
<b>10. Discolored teeth</b>	87654321   12345678 87654321   12345678	87654321   12345678 87654321   12345678	87654321   12345678 87654321   12345678	87654321   12345678 87654321   12345678	87654321   12345678 87654321   12345678	87654321   12345678 87654321   12345678

**Provisional Diagnosis**

Treatment plane :

*Oral prophylaxis  
clearing*

*DENTAL FLOSS WITH HANDLE*

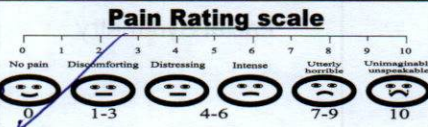

Date & Time :

Follow up date

Dr. Name & Signature

Reg. Number :



Patient Name : *Mrs Saraswathi* Age / Sex : *52/f* UHID No.: *208287* Date : *28/1/23*

Chief Complaints : *Routine check up. Using glasses. Has strabismic glasses*

Others : Cold, Fever, Nausea, Vomiting, Giddiness.

Past History : Eye Treatment (Y / N) Eye Operation (Y / N)

General Health : DM  HTN  Heart Disease  Br. Asthma  Allergies  Any Others

VISION *2y.* Right Eye Left Eye

PL :

Distant PH :

*6/6 (R)*

GL :

*6/9 (R)*

*6/6 (L)*

Near PL :

GL :

Colour vision: *(N)*

AMSLER GRID :

AR Reading:

Dry	SPH	CYL	AXIS
RE			
LE			

Wet	SPH	CYL	AXIS
RE			
LE			

Acceptance :

RIGHT EYE				LEFT EYE			
SPH	CYL	AXIS	VA	SPH	CYL	AXIS	VA
<i>+ 2.50</i>	<i>—</i>	<i>—</i>	<i>6/6</i>	<i>+ 2.50</i>	<i>—</i>	<i>—</i>	<i>6/6</i>
<i>+ 4.75</i>	<i>—</i>	<i>—</i>	<i>N6</i>	<i>+ 4.25</i>	<i>—</i>	<i>—</i>	<i>N6</i>

IPD : *62mm*

Ocular Examination : Extra Ocular Movements :-

**RIGHT EYE**

**LEFT EYE**

**Anterior Segment**

(N) }

Lids :

LAC. Apparatus

Conj

Cornea :

AC depth :

shallow

Iris

Pupil

Lens

Media

DISC

Macula

Blood Vessels

BGF

Anallo

(N) - }

(N) }

(N) }

} wnc

**Posterior Segment**

-wnc

**Fundus:**

Right Eye

Left Eye

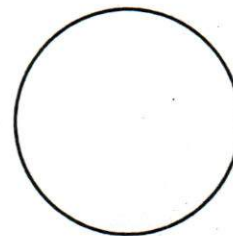
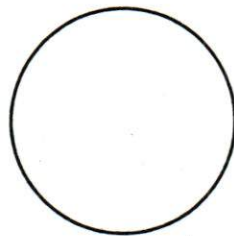

IOP: <math>\begin{matrix} 14 \\ < \\ 13 \end{matrix}</math> mm Hg.

**Provisional Diagnosis:**

Both eyes myopia with presbyopia.

**Medicine & Advice:**

Review at koestika nethealaya  
for glaucoma opinion & further  
management

28/1/23

**Date & Time**

*Swati*

**Dr. Name & Signature**



# Vasavi Hospitals

LABORATORY

WE CURE WITH CARE  
(A Unit of Sree Vasavi Trust)

<b>Patient Name</b>	Mrs. SARASWATHI	<b>Lab No</b>	49383
<b>UHID</b>	208287	<b>Sample Date</b>	28/01/2023 8:56AM
<b>Age/Gender</b>	52 Yrs/Female	<b>Receiving Date</b>	28/01/2023 9:31AM
<b>Bed No/Ward</b>	OPD	<b>Report Date</b>	28/01/2023 1:07PM
<b>Referred By</b>	Dr. SRIDHAR SRINIVASAN G	<b>Report Status</b>	Final
<b>Bill No.</b>	OPCR/23/6582	<b>Manual No.</b>	

## HAEMATOLOGY

Test Name	Result	Unit	Biological Ref. Range	Method
BLOOD GROUP	"A"			
RH TYPE	POSITIVE			
			<b>Sample: Blood</b>	
HAEMOGLOBIN	13.7	gm/dl	12.00 - 16.00	
TOTAL COUNT	7480	cells/cumm	4500.00 - 11000.00	
<b>DLC</b>				
NEUTROPHILS	56	%	35.00 - 66.00	
LYMPHOCYTES	37	%	24.00 - 44.00	
MONOCYTES	05	%	4.00 - 10.00	
EOSINOPHILS	02	%	1.00 - 6.00	
R.B.C COUNT	4.89	mill/cumm	4.00 - 5.20	
PACKED CELL VOLUME (PCV)	41.2	%	36.00 - 46.00	
PLATELET COUNT	3.13	lakh/cumm	1.50 - 4.50	
M.C.V	84.3	fL	80.00 - 100.00	
M.C.H	28.1	pg	26.00 - 34.00	
M.C.H.C	33.4	%	32.00 - 36.00	
ESR (ERYTHROCYTE SEDIMENTATION RATE)	10	mm/hr	0.00 - 19.00	

--End Of Report--

**Verified By**  
Shashi Kumar G

**BADARINATH S**  
MD (PGI) KMC No 19014  
**HEMATOPATHOLOGIST / PATHOLOGIST**

Printed on 28/01/2023 16:29

Page: 4 Of 5

#15, 70th Cross, 14th Main, 1st Stage, Kumaraswamy Layout (Opp. to 15 E Bus Stop), Bengaluru - 560 078

☎ 080 7150 0500 / 88844 66000 ✉ info@vasavihospitals.com 🌐 www.vasavihospitals.com





# Vasavi Hospitals

LABORATORY

WE CURE WITH CARE

(A Unit of Sree Vasavi Trust)

<b>Patient Name</b>	Mrs. SARASWATHI	<b>Lab No</b>	49383
<b>UHID</b>	208287	<b>Sample Date</b>	28/01/2023 8:56AM
<b>Age/Gender</b>	52 Yrs/Female	<b>Receiving Date</b>	28/01/2023 9:31AM
<b>Bed No/Ward</b>	OPD	<b>Report Date</b>	28/01/2023 12:30PM
<b>Referred By</b>	Dr. SRIDHAR SRINIVASAN G	<b>Report Status</b>	Final
<b>Bill No.</b>	OPCR/23/6582	<b>Manual No.</b>	

## HORMONES

Test Name	Result	Unit	Biological Ref. Range	Method
<b>THYROID PROFILE (T3, T4, TSH)</b>				
TOTAL TRIIODOTHYRONINE (T3)	1.78	nmol/L	0.93 - 3.72	
TOTAL THYROXINE (T4)	136.2	nmol/L	41.00 - 163.00	
TSH (THYROID STIMULATING HORMONE)	2.69	uIU/ml	0.40 - 5.00	

--End Of Report--



Verified By  
Shashi Kumar G

*Ravi Shankar*

Ravi Shankar K  
Bio Chemist

Printed on 28/01/2023 16:29

Page: 5 Of 5

#15, 70th Cross, 14th Main, 1st Stage, Kumaraswamy Layout (Opp. to 15 E Bus Stop), Bengaluru - 560 078

☎ 080 7150 0500 / 88844 66000 ✉ info@vasavihospitals.com 🌐 www.vasavihospitals.com





# Vasavi Hospitals

LABORATORY

WE CURE WITH CARE

(A Unit of Sree Vasavi Trust)

<b>Patient Name</b>	Mrs. SARASWATHI	<b>Lab No</b>	49383
<b>UHID</b>	208287	<b>Sample Date</b>	28/01/2023 8:56AM
<b>Age/Gender</b>	52 Yrs/Female	<b>Receiving Date</b>	28/01/2023 9:31AM
<b>Bed No/Ward</b>	OPD	<b>Report Date</b>	28/01/2023 1:54PM
<b>Referred By</b>	Dr. SRIDHAR SRINIVASAN G	<b>Report Status</b>	Final
<b>Bill No.</b>	OPCR/23/6582	<b>Manual No.</b>	

## BIOCHEMISTRY

Test Name	Result	Unit	Biological Ref. Range	Method
<b>Sample: Serum</b>				
BLOOD UREA NITROGEN	10.2	mg/dl	Upto 14 years : 5 - 18 mg/dl Male (above 14 years): 8 - 24 mg/dl Female (above 14 years): 6 - 21 mg/dl Pregnant women : 5 - 12 mg/dl	
SERUM CREATININE	0.67	mg/dl	0.60 - 1.40	
FASTING BLOOD SUGAR	<b>147.3 H</b> ↑	mg/dl	74.00 - 100.00	
<b>GLYCOSYLATED HAEMOGLOBIN (HbA1c)</b>				
HbA1c (GLYCOSYLATED Hb)	<b>6.7 H</b> ↑	%	4.00 - 6.00	Immunoturbidimetric
MEAN BLOOD GLUCOSE	<b>145.59 H</b>	mg/dl	70.00 - 140.00	
<b>LIPID PROFILE</b>				
TOTAL CHOLESTEROL	191	mg/dl	0.00 - 200.00	
TRIGLYCERIDES	<b>637.0 H</b> ↑	mg/dl	0.00 - 200.00	
HDL CHOLESTEROL - DIRECT	54.9	mg/dl	35.00 - 55.00	
LDL CHOLESTEROL - DIRECT	89.2	mg/dl	0.00 - 130.00	
TC/HDL	3.48			
LDL/HDL	1.62			

Sample: Serum

## LIVER FUNCTION TEST (LFT)

*Ravi Shankar*

Verified By

Ravi Shankar K

Shashi Kumar G

Bio Chemist

Printed on 28/01/2023 16:29

Page: 1 Of 5

#15, 70th Cross, 14th Main, 1st Stage, Kumaraswamy Layout (Opp. to 15 E Bus Stop), Bengaluru - 560 078

☎ 080 7150 0500 / 88844 66000 ✉ info@vasavihospitals.com 🌐 www.vasavihospitals.com





# Vasavi Hospitals

## LABORATORY

WE CURE WITH CARE  
(A Unit of Sree Vasavi Trust)

<b>Patient Name</b>	Mrs. SARASWATHI	<b>Lab No</b>	49383
<b>UHID</b>	208287	<b>Sample Date</b>	28/01/2023 8:56AM
<b>Age/Gender</b>	52 Yrs/Female	<b>Receiving Date</b>	28/01/2023 9:31AM
<b>Bed No/Ward</b>	OPD	<b>Report Date</b>	28/01/2023 1:54PM
<b>Referred By</b>	Dr. SRIDHAR SRINIVASAN G	<b>Report Status</b>	Final
<b>Bill No.</b>	OPCR/23/6582	<b>Manual No.</b>	

TOTAL BILIRUBIN 0.46 mg/dl Adult - 0.2 - 1.3 mg/ dL

### Special condition:

Premature - <2.0 mg/ dL  
Full term - <2.0 mg/ dL  
0-1 day - Premature-  
1.0 - 8.0 mg/ dL  
0-1 day - Full term -  
2.0 - 6.0 mg/ dL  
1 - 2 days Premature -  
6.0 - 12.0 mg/ dL  
1 - 2 days Full term -  
6.0 - 10.0 mg/ dL  
3 - 5 days Premature -  
10.0 - 14.0 mg/ dL  
3 - 5 days Full term -  
4.0 - 8.0 mg/ dL

DIRECT BILIRUBIN	0.16	mg/dl	0.00 - 0.30
INDIRECT BILIRUBIN.	0.30	mg/dl	
ASPARATE AMINOTRANSFERASE (SGOT/AST)	12.6	U/L	0.00 - 40.00
ALANINE AMINOTRANSFERASE (SGPT/ALT)	16.8	U/L	0.00 - 40.00
ALKALINE PHOSPHATASE (ALP)	66	IU/L	42.00 - 98.00
TOTAL PROTEIN	6.92	g/dl	6.00 - 8.50
SERUM ALBUMIN	4.25	g/dl	3.50 - 5.20
SERUM GLOBULIN	2.67	g/dl	2.30 - 3.50
A/G RATIO	<b>1.59 H</b>	%	1.00 - 1.50
POST PRANDIAL BLOOD GLUCOSE	<b>244.0 H</b>	mg/dl	70.00 - 140.00
URIC ACID	<b>7.5 H</b>	mg/dl	3.20 - 6.40

--End Of Report--

*Ravi Shankar*

Verified By

Ravi Shankar K

Shashi Kumar G

Bio Chemist

Printed on 28/01/2023 16:29

Page: 2 Of 5

#15, 70th Cross, 14th Main, 1st Stage, Kumaraswamy Layout (Opp. to 15 E Bus Stop), Bengaluru - 560 078

☎ 080 7150 0500 / 88844 66000 ✉ info@vasavihospitals.com 🌐 www.vasavihospitals.com





# Vasavi Hospitals

LABORATORY

WE CURE WITH CARE  
(A Unit of Sree Vasavi Trust)

<b>Patient Name</b>	Mrs. SARASWATHI	<b>Lab No</b>	49383
<b>UHID</b>	208287	<b>Sample Date</b>	28/01/2023 8:56AM
<b>Age/Gender</b>	52 Yrs/Female	<b>Receiving Date</b>	28/01/2023 12:01PM
<b>Bed No/Ward</b>	OPD	<b>Report Date</b>	28/01/2023 1:59PM
<b>Referred By</b>	Dr. SRIDHAR SRINIVASAN G	<b>Report Status</b>	Final
<b>Bill No.</b>	OPCR/23/6582	<b>Manual No.</b>	

## CLINICAL PATHOLOGY

Test Name	Result	Unit	Biological Ref. Range	Method
<b>UIRNE GLUCOSE FASTING</b>				
URINE SUGAR	NIL		NEGATIVE	Sample: Urine
<b>PHYSICAL CHARACTERS</b>				
COLOUR	Pale Yellow			
APPEARANCE	Clear		Clear	
SPECIFIC GRAVITY	1.015			
PH	5.0			
<b>CHEMICAL CONSTITUENTS</b>				
ALBUMIN	Nil			
SUGAR	Nil			
BILE SALTS	Absent			
BILE PIGMENTS	Absent			
KETONE BODIES	NEGATIVE			
BLOOD	Absent			
<b>MICROSCOPY</b>				
PUS CELLS	0-1 / HPF			
R.B.C	Nil			
EPITHELIAL CELLS	1-2 /HPF			
CASTS	Absent			
CRYSTALS	Absent			
BACTERIA	Absent			
<b>URINE GLUCOSE-POST PRANDIAL</b>				
URINE SUGAR	+		NEGATIVE	

--End Of Report--

Verified By  
Shashi Kumar G

**BADARINATH S**  
MD (PGI) KMC No 19014  
HEMATOPATHOLOGIST / PATHOLOGIST

Printed on 28/01/2023 16:29

Page: 3 Of 5

#15, 70th Cross, 14th Main, 1st Stage, Kumaraswamy Layout (Opp. to 15 E Bus Stop), Bengaluru - 560 078

☎ 080 7150 0500 / 88844 66000 ✉ info@vasavihospitals.com 🌐 www.vasavihospitals.com



UHID / IP NO	208287 (4633)	RISNo./Status :	49383
Patient Name :	Mrs. SARASWATHI	Age/Gender :	52 Y/F
Referred By :	Dr. SRIDHAR SRINIVASAN G	Ward/Bed No :	OPD
Bill Date/No :	28/01/2023 8:56AM/ OPCR/23/6582	Scan Date :	
Report Date :	28/01/2023 11:24AM	Company Name:	Final

WE CURE WITH CARE  
(A Unit of Sree Vasavi Trust)

### M- MODE MEASUREMENTS

AO	2.20	cm	RVIDD	1.20	cm
LA	3.95	cm	IVSD	0.99	cm
AO/LA RATIO	0.85	cm	LVIDD	3.62	cm
AV CUP	1.46	cm	LVPWD	0.95	cm
EPSS	0.9	cm	IVSS	1.26	cm
DE	1.83	cm	LVIDS	2.29	cm
EF SLOPE	0.7	cm	LVPWS	1.22	cm
SV	57.41		EDV	55.72	ml
CO			ESV	17.34	ml
HR			EF	67.73	%
LVTMI			FS	36.90	%
OTHERS			LV MASS	178.32	grams

**DESCRIPTIVE FINDINGS:** Technically Adequate Study. Normal Sinus rhythm during Study.

LEFT VENTRICLE	Normal in size
LEFT ATRIUM	Normal in size
RIGHT VENTRICLE	Normal in size
RIGHT ATRIUM	Normal in size
WALL MOTION ANALYSIS	No RWMA
TRICUSPID VALVE	Normal
MITRAL VALVE	Normal
PULMONIC VALVE	Normal
AORTIC VALVE	Normal
IAS & IVS	Intact
AORTA & PA	Normal In Size
SYSTEMIC & PULMONARY VENIS	Normally Draining
PERICARDIUM	Normal
OTHERS	No Intra Cardiac Thrombus, Tumour or Vegetation



## CARDIOLOGY

<b>UHID / IP NO</b>	208287 (4633)	<b>RISNo./Status :</b>	49383/
<b>Patient Name :</b>	Mrs. SARASWATHI	<b>Age/Gender :</b>	52 Y/F
<b>Referred By :</b>	Dr. SRIDHAR SRINIVASAN G	<b>Ward/Bed No :</b>	OPD
<b>Bill Date/No :</b>	28/01/2023 8:56AM/ OPCR/23/6582	<b>Scan Date :</b>	
<b>Report Date :</b>	28/01/2023 11:24AM	<b>Company Name:</b>	Final

### DOPPLER STUDY

<b>VALVES</b>	<b>VELOCITY</b>	<b>GRADIENT</b>	<b>REGURGITATION</b>	<b>OTHERS</b>
<b>P V</b>	0.71m/s		NO PR	
<b>MV</b>	E: 0.93m/s A: 0.94m/s		NO MR	
<b>AV</b>	1.52m/s		NO AR	
<b>TV</b>	E: 0.60m/s A: 0.40m/s		MILD TR	
<b>OTHERS</b>				

### SUMMARY FINDINGS:

NORMAL CARDIAC CHAMBERS & VOLUMES

NO REGIONAL WALL MOTION ABNORMALITY AT REST

NORMAL LV SYSTOLIC FUNCTION (EF-67 %)

NO CLOT / EFFUSION / VEGETATION/PAH

**Dr. PRANEETHS**  
CONSULTANT  
CARDIOLOGIST

**Mr. Naveen Kumar M K**





<b>Patient Name</b>	Mrs. SARASWATHI	<b>RIS No</b>	49383
<b>UHID</b>	208287	<b>Order Date</b>	28/01/2023 8:56AM
<b>Age/Gender</b>	52 Yrs/Female	<b>Receiving Date</b>	28/01/2023 10:27AM
<b>Bed No/Ward</b>	OPD	<b>Report Date</b>	28/01/2023 10:34AM
<b>Referred By</b>	Dr. SRIDHAR SRINIVASAN G	<b>Report Status</b>	Final
<b>Bill No.</b>	OPCR/23/6582	<b>Manual No.</b>	24816

## USG

**LIVER:** Liver is enlarged in size, measuring 15.4 cm with increased echotexture. No evidence of any focal lesion / intrahepatic biliary dilatation noted. CBD and Portal vein normal in size and echotexture.

**GALL BLADDER:** Contracted.

**PANCREAS:** Head and body appears normal. Uncinate process and tail could not be assessed due to bowel gas. MPD is normal.

**SPLEEN:** Normal in size measuring 10.2 cms with normal echotexture.

**KIDNEYS:** Both kidneys are normal in size, shape, contour & position. Cortico medullary differentiation is well maintained. No evidence of any hydronephrosis / hydroureter.  
Right Kidney measures : 10.7 x 3.8 cms. Parenchymal thickness 1.7 cms.  
Left Kidney measures : 10.0 x 3.7 cms. Parenchymal thickness 1.6 cms.

**URINARY BLADDER:** Well distended with clear contents. Wall thickness is normal.

**UTERUS:** Normal in size and echotexture, measuring 7.0 x 3.9 x 5.3 cms. Myometrial echoes appear normal. Endometrium appears normal, measures 5.5 mm.

**OVARIES:** Left ovary is normal in size and echotexture, it measures 1.9 x 1.0 cms.  
Right ovary is obscured.

No obvious free fluid in the peritoneal cavity / pleural collection.

**IMPRESSION: HEPATOMEGALY WITH FATTY INFILTRATION.**

**\*\* Note: All abnormalities cannot be detected by Ultrasound scan due to technical limitation, obesity and other factors. Scan findings to be correlated with old reports or other investigations.**

--End Of Report--



**Verified By**  
Ms Amrutha N

**Dr. KIRUTHIKA SELVARAJ**  
MBBS, DMRD  
CONSULTANT RADIOLOGIST

Printed on 28/01/2023 10:33

Page: 1 Of 1



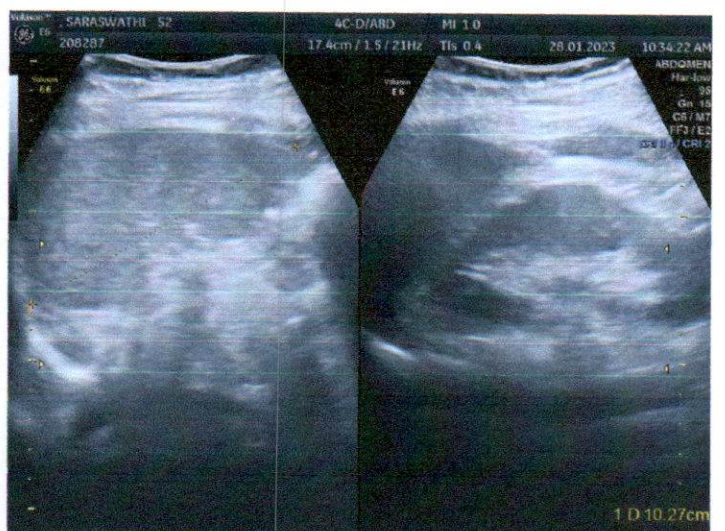
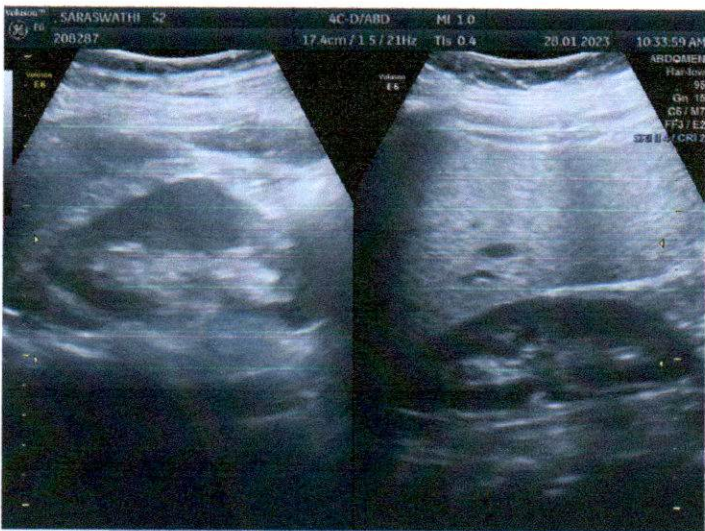
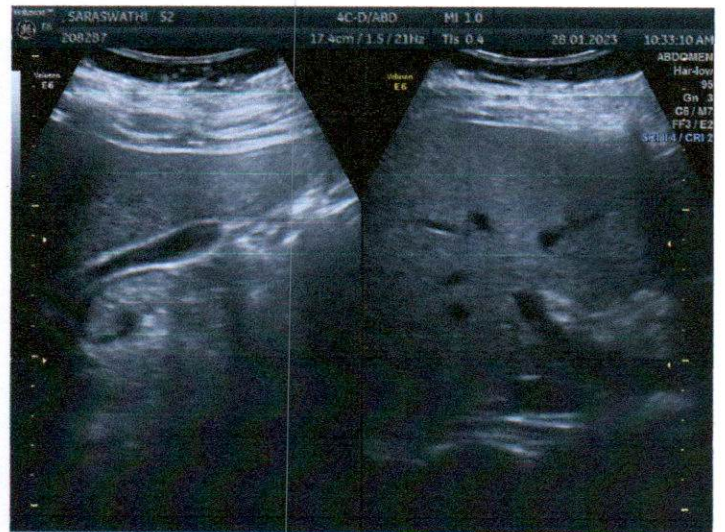
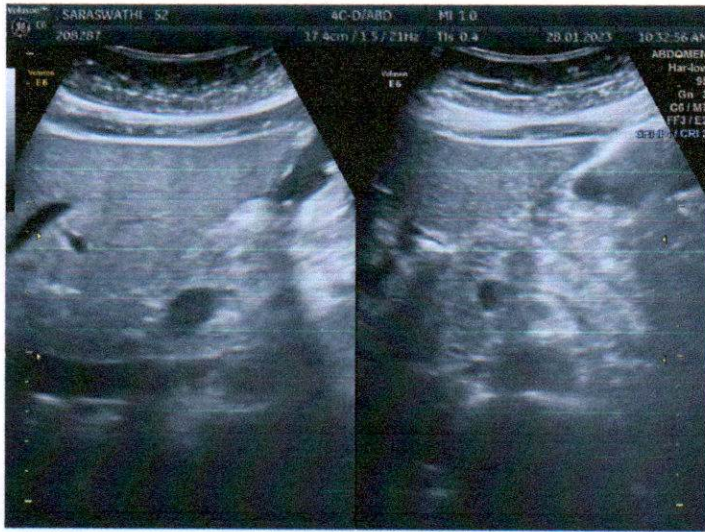
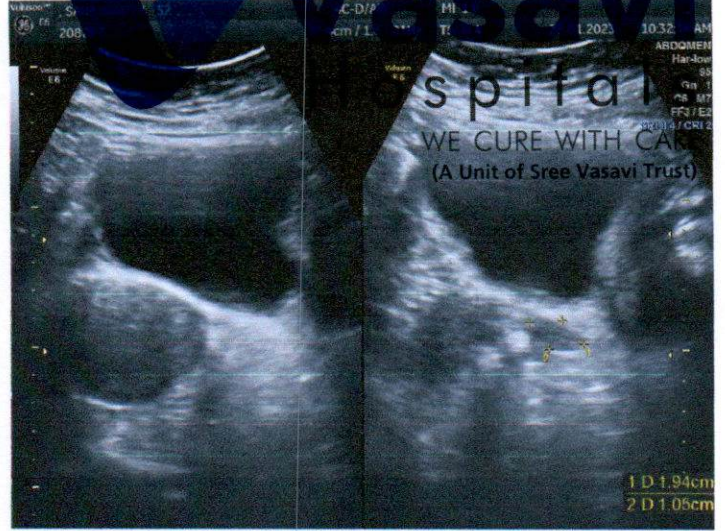
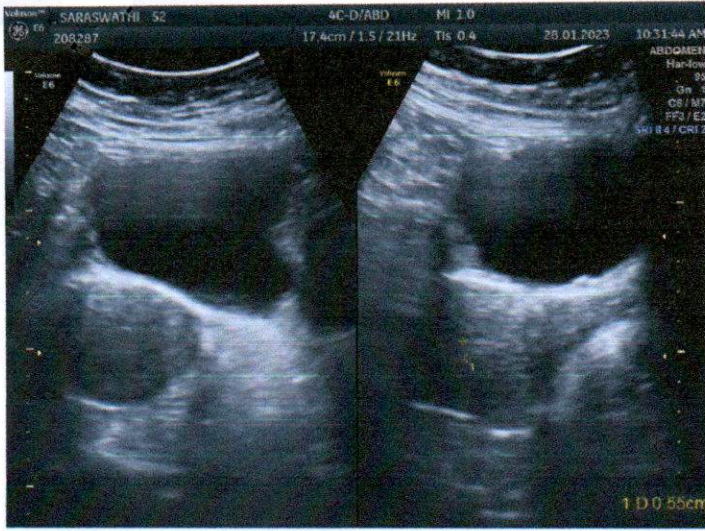



Rate 79  
PR 153  
QRSD 82  
QT 375  
QTc 430

--AXIS--

P 70  
QRS 65  
T 20

12 Lead; Standard Placement

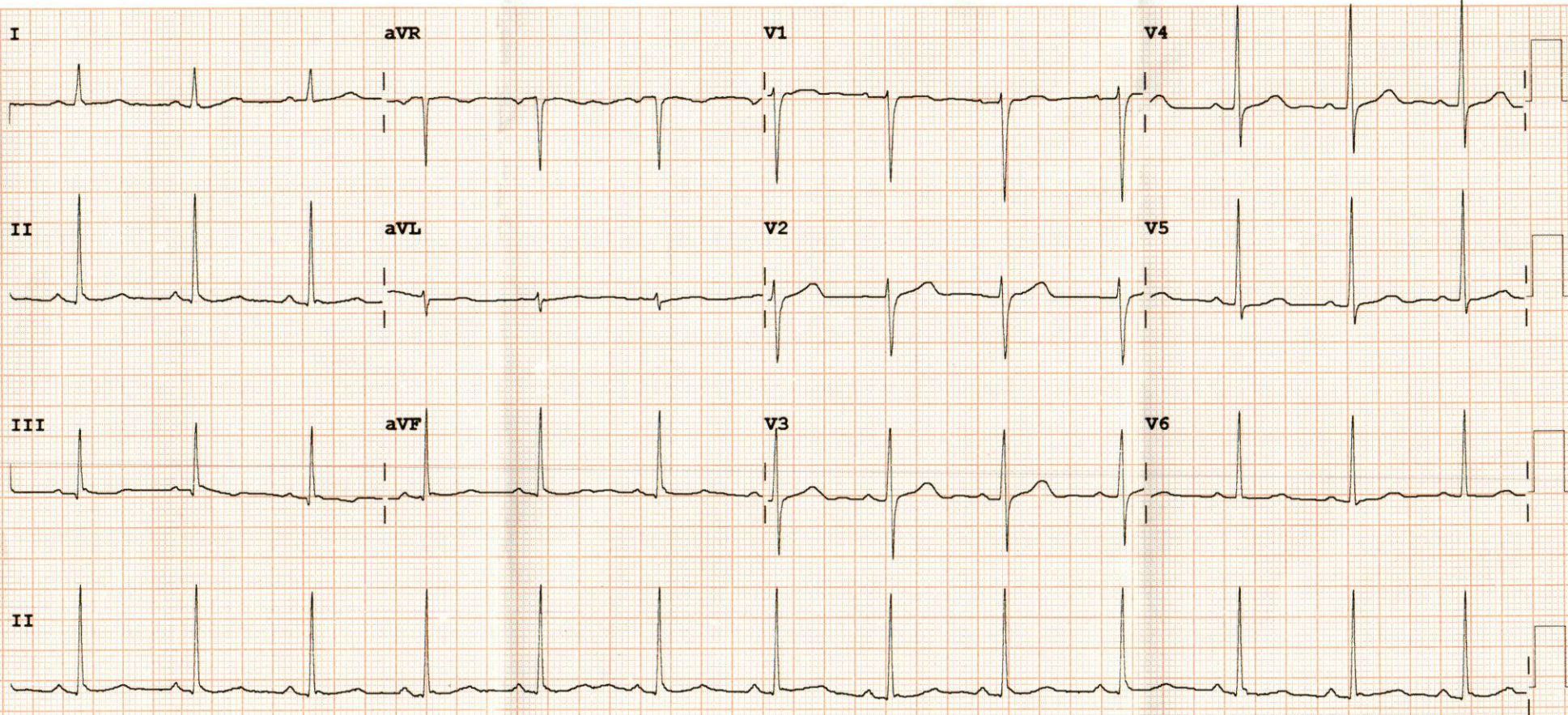

Device: Speed: 25 mm/sec Limb: 10 mm/mV Chest: 10.0 mm/mV F 50~ 0.15-100 Hz 100B CL P?





# Vasavi Hospitals

DEPARTMENT OF RADIOLOGY & IMAGING

WE CURE WITH CARE  
(A Unit of Sree Vasavi Trust)

<b>Patient Name</b>	Mrs. SARASWATHI	<b>RIS No</b>	49383
<b>UHID</b>	208287	<b>Order Date</b>	28/01/2023 8:56AM
<b>Age/Gender</b>	52 Yrs/Female	<b>Receiving Date</b>	28/01/2023 9:41AM
<b>Bed No/Ward</b>	OPD	<b>Report Date</b>	28/01/2023 10:39AM
<b>Referred By</b>	Dr. SRIDHAR SRINIVASAN G	<b>Report Status</b>	Final
<b>Bill No.</b>	OPCR/23/6582	<b>Manual No.</b>	M796

## X-RAY

### MAMMOGRAPHY (BOTH) (X RAY)

CLASS: C

Bilateral CC and MLO Views done.

#### RIGHT BREAST:

Well-defined radio-opacity is seen in the upper inner quadrant.

USG screening shows a corresponding cyst measuring 6 x 3 mm.

Predominant glandular dense tissues noted.

No obvious architectural distortion / micro calcification noted.

Benign appearing axillary nodes are seen.

**IMPRESSION: BENIGN FINDINGS. BIRADS-II.**

#### LEFT BREAST:

Predominant glandular dense tissues noted.

No obvious focal lesions / architectural distortion / micro calcification noted.

Benign appearing axillary nodes are seen.

**IMPRESSION: BENIGN FINDINGS. BIRADS-II.**

--End Of Report--

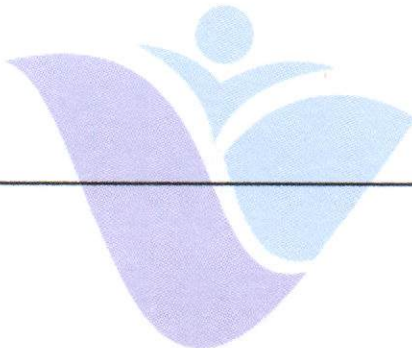

Verified By  
Ms Amrutha N

Dr. KIRUTHIKA SELVARAJ  
MBBS, DMRD  
CONSULTANT RADIOLOGIST

Printed on 28/01/2023 10:38

Page: 1 Of 1

#15, 70th Cross, 14th Main, 1st Stage, Kumaraswamy Layout (Opp. to 15 E Bus Stop), Bengaluru - 560 078

☎ 080 7150 0500 / 88844 66000 ✉ info@vasavihospitals.com 🌐 www.vasavihospitals.com

Gastroenterology • Neurology • Orthopaedics • General Surgery • Obstetrics & Gynecology • Nephrology & Urology • ENT • Emergency & Critical Care

**24/7 Radiology Services (Digital X-Ray, Ultrasound, Computed Tomography (CT))**





# Vasavi Hospitals

DEPARTMENT OF RADIOLOGY & IMAGING

WE CURE WITH CARE  
(A Unit of Sree Vasavi Trust)

<b>Patient Name</b>	Mrs. SARASWATHI	<b>RIS No</b>	49383
<b>UHID</b>	208287	<b>Order Date</b>	28/01/2023 8:56AM
<b>Age/Gender</b>	52 Yrs/Female	<b>Receiving Date</b>	28/01/2023 9:41AM
<b>Bed No/Ward</b>	OPD	<b>Report Date</b>	28/01/2023 10:28AM
<b>Referred By</b>	Dr. SRIDHAR SRINIVASAN G	<b>Report Status</b>	Final
<b>Bill No.</b>	OPCR/23/6582	<b>Manual No.</b>	45518

## X-RAY

### CHEST PA VIEW (X RAY)

#### FINDINGS:

The lungs on the either side show equal translucency.

Cardiac size and ventricular configuration are normal.

Both hilar region appear normal.

Both C P angles appear clear.

Both domes of diaphragm appear normal.

Bony cage and soft tissue appear normal.

**IMPRESSION: ESSENTIALLY NORMAL STUDY.**

--End Of Report--

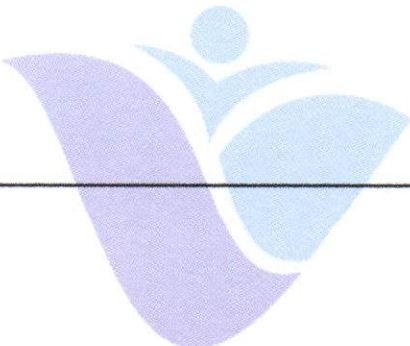

Verified By  
Ms Amrutha N

Dr. KIRUTHIKA SELVARAJ  
MBBS, DMRD  
CONSULTANT RADIOLOGIST

Printed on 28/01/2023 10:27

Page: 1 Of 1

#15, 70th Cross, 14th Main, 1st Stage, Kumaraswamy Layout (Opp. to 15 E Bus Stop), Bengaluru - 560 078

☎ 080 7150 0500 / 88844 66000 ✉ info@vasavihospitals.com 🌐 www.vasavihospitals.com

Gastroenterology • Neurology • Orthopaedics • General Surgery • Obstetrics & Gynecology • Nephrology & Urology • ENT • Emergency & Critical Care

**24/7 Radiology Services (Digital X-Ray, Ultrasound, Computed Tomography (CT))**