



Date : 26/11/2022

Ins Company :- MEDIWHEEL LIFE INS

Patient Name :- Deepali Ghadge

Age :- 34

Height :- 154

Weight :- 59

Blood Pressure :- 108/79

Pules → 77.

Fit to Perform To All duties

Dr. Vandana G. Powar
M.B.B.S., D.C.P.

Reg. No. 43137

PATHOLOGIST



DR. VANDANA POWAR
M.B.B.S., D.C.P.

All Biochemistry Tests Done By Computerised Auto Analyser

HAEMATOLOGY | CLINICAL PATHOLOGY | BIOCHEMISTRY | SEROLOGY | MICROBIOLOGY | HISTOPATHOLOGY

24 Hours Emergency Service

Home Service Available

आयकर विभाग
INCOME TAX DEPARTMENT
DEEPAI ARVIND PATIL
ARVIND RAMGONDA PATIL
30/07/1988
Permanent Account Number
AWTPP9135E
Signature *Patil*

भारत सरकार
GOVT OF INDIA

An official Indian Income Tax Department card. It features the text 'आयकर विभाग' and 'INCOME TAX DEPARTMENT' on the left, and 'भारत सरकार' and 'GOVT OF INDIA' on the right. The cardholder's name is 'DEEPAI ARVIND PATIL' and 'ARVIND RAMGONDA PATIL'. The date of birth is '30/07/1988' and the Permanent Account Number is 'AWTPP9135E'. There is a signature 'Patil' and a photograph of a woman on the right side.

Patil

Dr. Vandana G. Powar
M.B.B.S., D.C.P.
Reg. No. 68137



Powar



Shop No. 7, "Diwan Towers" Mangalwar Peth, Near Mirajkar Tikti, Opp. Nutan Marathi High School, Kolhapur. Mob. 9158529408, 9422047480, 9921285167

NAME : - DEEPALI GHADGE
REF BY : Dr. MEDIWHEEL LIFE INS

DATE : 26/11/2022 PT.NO. : 206 26112
AGE : 34 Yrs SEX : F

HAEMOGRAM WITH INDICES

Test	Result	Units	Normal Range
Haemoglobin	- 12.1	g/dl	12-16
RBC Count	- 4.66	millions / cu-mm	4.5 - 6.5
PCV	- 41.5	%	40 - 54
MCV	- 89.1	fL	80 - 96
MCH	- 26	Pg	27 - 33
MCHC	- 29.2	gm/dl	33 - 36
RDW CV	- 12.8	%	11.0 - 14.5
WBC Count	- 9700	/cumm	4000 - 11000
Neutrophils	- 61	%	55 - 75
Lymphocytes	- 34	%	20 - 50
Eosinophils	- 03	%	1 - 6
Monocytes	- 02	%	2-10
Basophils	- 00	%	0 - 1
Platelet Count	- 294000	/ul	150000 -450000
MPV	- 9.4	fL	7.4 - 10.4
PDW	- 10.9	%	8-12
P-LCR	- 20.1	%	15-35
E.S.R. (By Wintrobe Method)	- 09	mm at 1hr	0-15
RBC Morphology	- Normochromic, Normocytic.		
WBC Morphology	- Within Normal Limits		
Platelets	- Adequate		

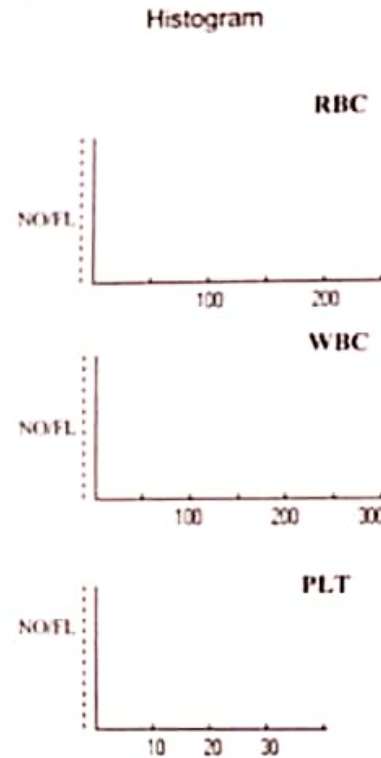

* Blood group - 'O' Rh Positive

Dr. Vandana G. Powar
M.B.B.S., D.C.P.
Reg No. 68137

PATHOLOGIST



[Signature]
DR. VANDANA POWAR
M.B.B.S., D.C.P.

All Biochemistry Tests Done By Computerised Auto Analyser

HAEMATOLOGY | CLINICAL PATHOLOGY | BIOCHEMISTRY | SEROLOGY | MICROBIOLOGY | HISTOPATHOLOGY

24 Hours Emergency Service

Home Service Available

Dr. Vandana G. Powar M.B.B.S., D.C.P.
Consultant Pathologist



PARTH
PATHOLOGY LABORATORY
(Computerised)

Shop No. 7, "Diwan Towers" Mangalwar Peth, Near Mirajkar Tikti, Opp. Nutan Marathi
High School, Kolhapur. Mob. 9158529408, 9422047480, 9921285167

PT.NAME : - DEEPALI GHADGE
REF. BY : DR. MEDIWHEEL LIFE INS

DATE : 26/11/2022
AGE : 34 Yrs. SEX : F
PT.NO. : 206 261122

BIOCHEMISTRY TEST REPORT

			<u>Normal Range</u>
Fasting Plasma Glucose	: 93.1	mg/dl	60-110 mg/dl
2 Hrs. Plasma Glucose	: 114.8	mg/dl	90-140 mg/dl
S. Creatinine	: 0.9	mg/dl	0.6 - 1.4 mg/dl
Blood Urea	: 20.6	mg/dl	12-42 mg/dl
Blood Urea Nitrogen	: 9.63	mg/dl	5 - 21 mg/dl
S. Uric acid	: 4.7	mg/dl	2.6 -6.0 mg/dl
CHOLESTEROL	: 155.3	mg/dl	0-250 mg/dl
HDL Cholesterol	: 33.9	mg/dl	30 - 70 mg/dl
S. Triglycerides	: 97.8	mg/dl	0-170 mg/dl
LDL Cholesterol	: 101.8	mg/dl	60 - 150 mg/dl
TC/HDLC Ratio	: 4.6		0 - 5
LDLC/HDLC Ratio	: 3		2.5 - 3.5

Dr. Vandana G. Powar

M.B.B.S., D.C.P.

Reg. No. 68137

PATHOLOGIST



[Signature]
DR. VANDANA POWAR
M.B.B.S., D.C.P.

All Biochemistry Tests Done By Computerised Auto Analyser

HAEMATOLOGY | CLINICAL PATHOLOGY | BIOCHEMISTRY | SEROLOGY | MICROBIOLOGY | HISTOPATHOLOGY

24 Hours Emergency Service

Home Service Available

Dr. Vandana G. Powar M.B.B.S., D.C.P.
Consultant Pathologist



PARTH
PATHOLOGY LABORATORY
(Computerised)

Shop No. 7, "Diwan Towers" Mangalwar Peth, Near Mirajkar Tikti, Opp. Nutan Marathi
High School, Kolhapur. Mob. 9158529408, 9422047480, 9921285167

PT.NAME : - DEEPALI GHADGE
REF. BY : DR. MEDIWHEEL LIFE INS

DATE : 26/11/2022
AGE : 34 Yrs. SEX : F
PT.NO. : 206 261122

BIOCHEMISTRY TEST REPORT

			<u>Normal Range</u>
S. Bilirubin (Total)	: 0.27	mg/dl	0 - 1.0 mg/dl
S. Bilirubin (Direct)	: 0.16	mg/dl	0 - 0.25 mg/dl
S. Bilirubin (Indirect)	: 0.11	mg/dl	0 - 0.75 mg/dl
S.G.O.T	: 29.6	IU/L	0 - 42 IU/L
S.G.P.T	: 13.6	IU/L	0 - 42 IU/L
S. Alkaline Phosphatase	: 99.8	IU/L	37 - 147 IU/L
Total Proteins	: 7.6	g/dl	6.6 - 8.3 g/dl
S. Albumin	: 4.8	g/dl	3.5 - 5.0 g/dl
S. Globulin	: 2.8	g/dl	1.5 - 3 g/dl
A/G Ratio	: 1.7 : 1		0.90 - 2.00

Dr. Vandana G. Powar
M.B.B.S., D.C.P.

Reg No. 68137

PATHOLOGIST

DR. VANDANA POWAR
M.B.B.S., D.C.P.



All Biochemistry Tests Done By Computerised Auto Analyser

HAEMATOLOGY | CLINICAL PATHOLOGY | BIOCHEMISTRY | SEROLOGY | MICROBIOLOGY | HISTOPATHOLOGY

24 Hours Emergency Service

Home Service Available

Dr. Vandana G. Powar M.B.B.S., D.C.P.
Consultant Pathologist



PARTH
PATHOLOGY LABORATORY
(Computerised)

Shop No. 7, "Diwan Towers" Mangalwar Peth, Near Mirajkar Tikti, Opp. Nutan Marathi
High School, Kolhapur. Mob. 9158529408, 9422047480, 9921285167

PT.NAME : - DEEPALI GHADGE
REF. BY : DR. MEDIWHEEL LIFE INS

DATE : 26/11/2022
AGE : 34 Yrs. SEX : F
PT.NO. : 206 261122

REPORT ON % GLYCOHAEMOGLOBIN OF BLOOD

% Glycohaemoglobin of blood : 5.2 %
Estimated mean blood glucose : 103.2 mg/dl

(Reference For Guideline)

- < 6.0 - Normal
- 6.0 - 7.0 % - Good Control
- 7.0 - 8.0 % - Fair Control
- 8.0-10.0% - Unsatisfactory control
- >10.0% - Poor control

Dr. Vandana G. Powar
M.B.B.S., D.C.P.
Reg. No. 68137

PATHOLOGIST



DR. VANDANA POWAR
M.B.B.S., D.C.P.

All Biochemistry Tests Done By Computerised Auto Analyser

HAEMATOLOGY | CLINICAL PATHOLOGY | BIOCHEMISTRY | SEROLOGY | MICROBIOLOGY | HISTOPATHOLOGY

24 Hours Emergency Service

Home Service Available



Shop No. 7, "Diwan Towers" Mangalwar Peth, Near Mirajkar Tikti, Opp. Nutan Marathi High School, Kolhapur. Mob. 9158529408, 9422047480, 9921285167

PT.NAME : - DEEPALI GHADGE
REF. BY : DR. MEDIWHEEL LIFE INS

DATE : 26/11/2022
AGE : 34 Yrs. SEX : F
PT.NO. : 206 261122

EXAMINATION OF URINE

Normal Range

PHYSICAL EXAMINATION

Quantity : 05 ml
Colour : Pale Yellow
Appearance : Clear
Deposit : Absent
Reaction (pH) : Acidic
Specific Gravity : 1.024

CHEMICAL EXAMINATION

Proteins : Absent
Glucose : Absent
Ketone Bodies : --
Bile Salts : Absent Absent
Bile Pigments : Absent Absent
Urobilinogen : --
Occult Blood : Absent

MICROSCOPIC EXAMINATION

Epithelial Cells : 1 - 2 /hpf
Pus Cells : 2 - 3 /hpf
Red Blood Cells : Absent /hpf
Casts : Absent
Crystals : Absent
Amorphous Deposits : Absent

OTHER FINDINGS

Yeast Cells : Absent
Trichomonas vaginalis : Absent
Bacteria : Absent
Mucus Threads : Absent
Spermatozoa : Absent

Dr. Vandana G. Powar
M.B.B.S., D.C.P.
Reg. No 68137

PATHOLOGIST



DR. VANDANA POWAR
M.B.B.S., D.C.P.

All Biochemistry Tests Done By Computerised Auto Analyser

HAEMATOLOGY | CLINICAL PATHOLOGY | BIOCHEMISTRY | SEROLOGY | MICROBIOLOGY | HISTOPATHOLOGY

24 Hours Emergency Service

Home Service Available

Dr. Vandana G. Powar M.B.B.S., D.C.P.
Consultant Pathologist



PARTH
PATHOLOGY LABORATORY
(Computerised)

Shop No. 7, "Diwan Towers" Mangalwar Peth, Near Mirajkar Tikti, Opp. Nutan Marathi
High School, Kolhapur. Mob. 9158529408, 9422047480, 9921285167

PATIENT NAME:- DEEPALI GHADGE

AGE - 34/SEX-FEMALE

REFERANCE = MEDIWHEEL LIFE INS.

DATE - 26/11/2022

BIOCHEMISTRY

S. GAMMA.G.T : 32.7

NORMAL VALUE

10-50 mmol / L

Dr. Vandana G. Powar
M.B.B.S., D.C.P.
Reg. No. 68137

PATHOLOGIST



DR. VANDANA POWAR
M.B.B.S., D.C.P.

All Biochemistry Tests Done By Computerised Auto Analyser

HAEMATOLOGY | CLINICAL PATHOLOGY | BIOCHEMISTRY | SEROLOGY | MICROBIOLOGY | HISTOPATHOLOGY

24 Hours Emergency Service

Home Service Available

nest

12 lead simultaneous EC

Name Deepali Chhodge

Gender/Age 34 female

Date & Time 26 NOV, 2022 / 10:15 Am.

Heart Rate	68 bpm	QT	360.29 ms
QRS	151.71 ms	PR	142.0 ms
ST	80.67 ms	QTc	376.29 ms

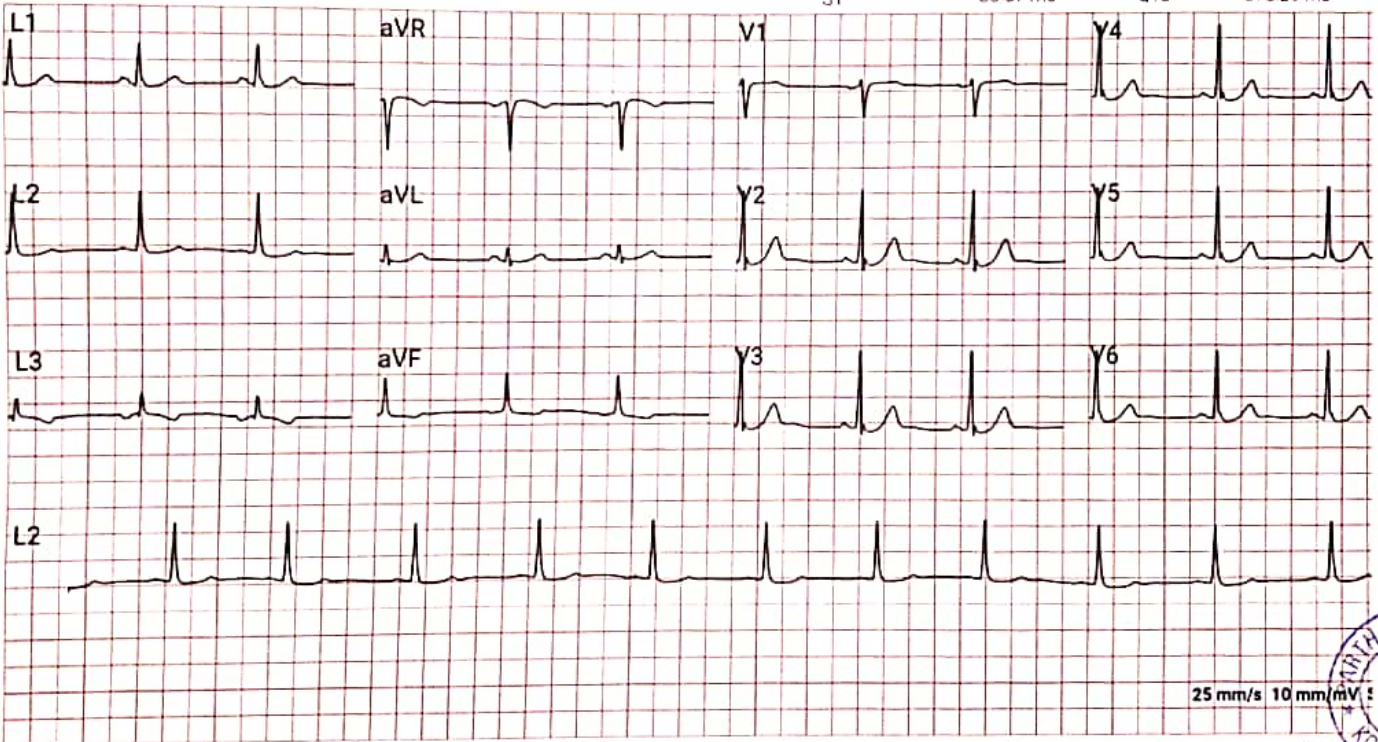

Comments: Normal

Reported By:

[Signature]
Dr. Vandana G. Powar
M.B.B.S., D.C.P.
Reg No 66137



Referred By: Dr. SHANTARAJ DALKAR, M.B.B.S., M.D. (GEN. MED.), KOLHAPUR, MAHARASHTRA. 1, 01, 94110, 70055

Dr. Vandana G. Powar M.B.B.S., D.C.P.
Consultant Pathologist



PARTH
PATHOLOGY LABORATORY
(Computerised)

Shop No. 7, "Diwan Towers" Mangalwar Peth, Near Mirajkar Tikti, Opp. Nutan Marathi
High School, Kolhapur. Mob. 9158529408, 9422047480, 9921285167

26 / 11 / 2022

THE ECG OF CLIENT – DEEPALI GADGE
IS WITHIN NORMAL LIMIT

NO ABNORMAL FINDINGS ARE DETECTED

Dr. Vandana G. Powar
M.B.B.S., D.C.P.
Reg No. 68137

PATHOLOGIST



[Signature]
DR. VANDANA POWAR
M.B.B.S., D.C.P.

All Biochemistry Tests Done By Computerised Auto Analyser

HAEMATOLOGY | CLINICAL PATHOLOGY | BIOCHEMISTRY | SEROLOGY | MICROBIOLOGY | HISTOPATHOLOGY

24 Hours Emergency Service

Home Service Available

DEEPAI GHADGE 34Y DR. VANDANA POWAR,,
Sex: Female
DOB:
ID: PAT001336

Acq. Date: 26/11/2022
Acq. Time: 09:45:24
Exp. Index: 1740

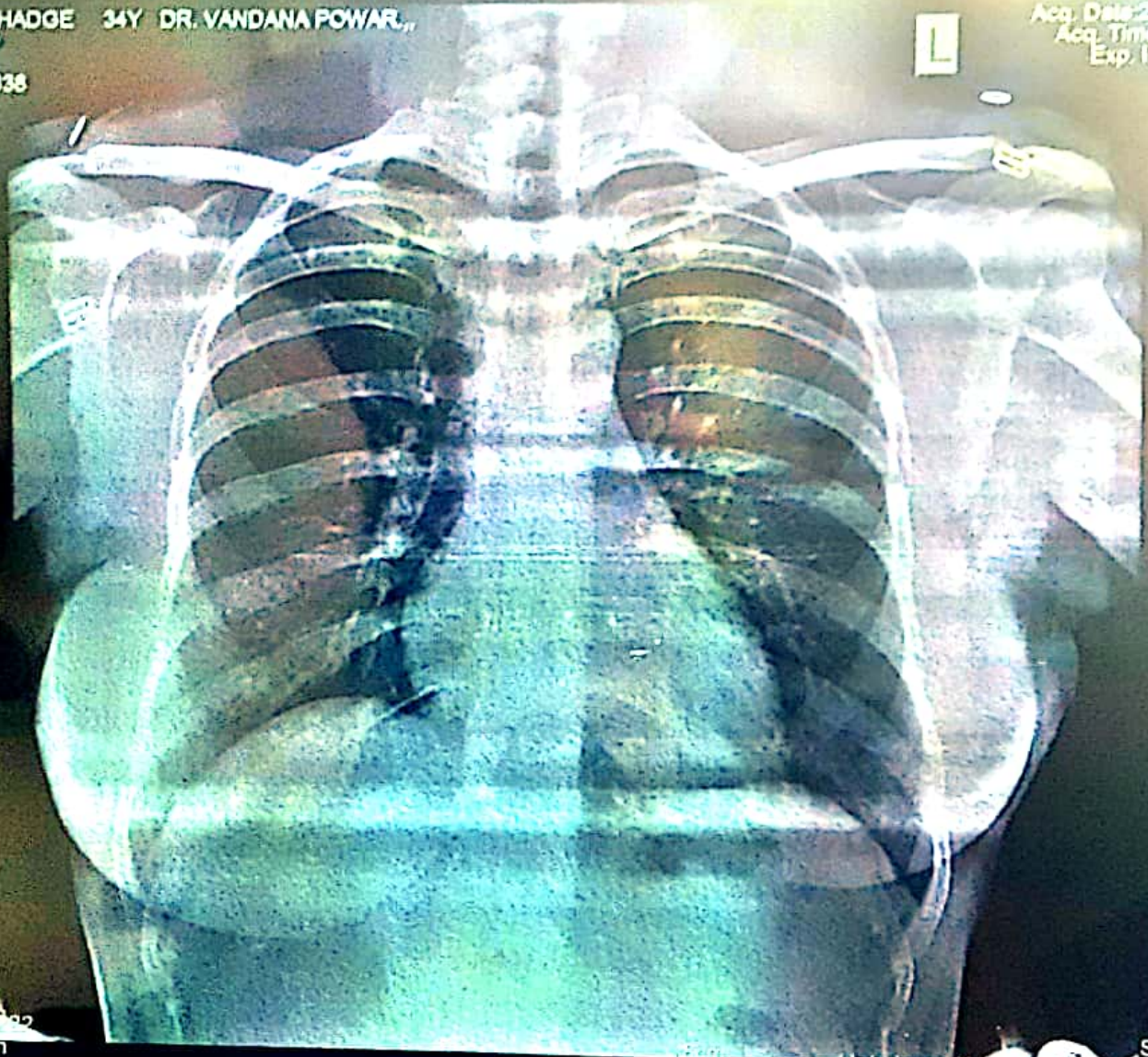

Scm

CHEST
PA
W: 3069, L: 2192
Tech ID: admin

Scale: 0.55
Mahalaxmi X-ray and Sonography Clinic

Dr. Vishram Mehta, M. D.

November 26, 2022

Name : Deepali Ashish Ghadge F / 34 yrs
Ref. by : Dr. Vandana Powar

Ultrasonography of Abdomen and pelvis : [documented]

LIVER: is normal in size and normal texture The biliary radicles are normal.

GALL BLADDER: shows normal size, wall and lumen.

PORTA HEPATIS: The portal vein and the common ducts are normal in caliber.

PANCREAS: The size, echotexture and contour of pancreas is normal.

SPLEEN: shows normal in size with normal texture.

KIDNEYS: show normal position, contour & echotexture with no hydronephrosis.

There is small 3 x 3 mm calculus in the lower pole calyx of the left kidney.

The right kidney measures 113 x 44 mm and the left measures 127 x 53 mm.

The ureters are not dilated.

The abdominal aorta, the I.V.C. and the pre and para aortic regions appear normal.
There is no ascites. No abnormal bowel could be seen.

URINARY BLADDER shows normal wall and lumen.

The uterus is anteverted and measures 56 x 45 x 31 mm. The shape, contour and textures are normal. The endometrial thickness is 9 mm.

Both ovaries are normal. There is no adnexal mass.

There is no fluid in the pouch of Douglas.

Impression : Small left renal calyceal calculus. No other abnormality is detected.

X-Ray Chest, P.A. view :

The lung markings are normal.

The hilar shadows are normal. The mediastinum & the pulmonary vascularity are normal.

The domes and the angles of diaphragm show no abnormality.

Impression : No significant abnormality is detected.

Vishram Mehta.



GPS Map Camera

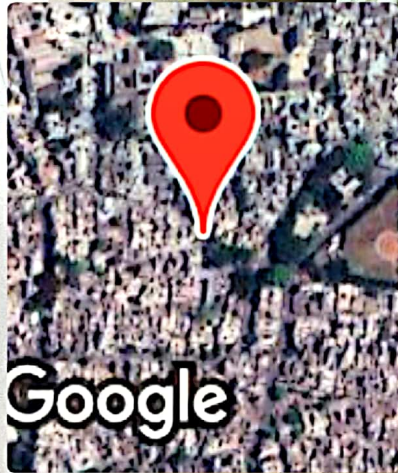

Kolhapur, Maharashtra, India
Rajghat Rd, Mangalwar Peth, C Ward, Kolhapur,
Maharashtra 416002, India
Lat 16.692819°
Long 74.224287°
26/11/22 09:46 AM GMT +05:30